NRA CODE

ST. LOUIS POST-DISPATCH

Sunday Post-Dispatch—86 Pages Today

Section	Pages	Section	Pages
First (Main News, Financial)	14	Sixth (Wants)	6
Second (Radio-Automobile)	4	Seventh (Society)	8
Third (Sports)	6	Eighth	4
Fourth (Real Estate)	14	Rotogravure	6
Fifth (Editorial-Drama)	4	Magazine	8
		Comics	12

VOL. 87. No. 221. PART ONE. ST. LOUIS, SUNDAY MORNING, APRIL 14, 1935. PAGES 1—14A ★★★★★ PRICE **10** CENTS.

JURY VOTES DEATH FOR 3 YOUTHS IN MOSS KILLING

Motorman Was Fatally Shot When He Resisted Hold-up Attempt by East St. Louis Men the Night of Last Feb. 22.

VERDICT REACHED ON FIRST POLL

Defendants Appear Stunned as Finding Is Read — Judge Thanks Jurors for "Having Courage to Do Your Duty."

The three young hoodlums who killed William C. Moss, East St. Louis motorman, were found guilty of murder last night by a jury which fixed thier punishment at death in the electric chair.

Moss was shot to death while resisting a holdup by the three—William Van Buren Dedmon, 25 years old; John Krul, 21, and Edward Balling, 19. They had held up and robbed three men, the night of Feb. 22, before stopping Moss near his home at 4030 Lincoln avenue.

The jury deliberated two and one-half hours. Prosecutors had pleaded for the death penalty and defense lawyers, admitting the youths' guilt, had argued against capital punishment.

City Judge Borders of East St. Louis thanked the jurymen for "having the courage to do your duty" and said the verdict was a warning to East St. Louis criminals.

Guilty Verdict on First Poll.

All three defendants were found guilty in the first poll of the jury. The punishment for Krul, who, the evidence indicated, had been the actual killer of Moss, was fixed at death on the first ballot.

In the first ballot on Dedmon there were 10 votes for the death penalty and two for life imprisonment, and on the second ballot the jury was unanimous for electrocution. In its first ballot on Balling, youngest of the three, the jury cast 11 votes for electrocution and one for life imprisonment, reaching unanimous agreement on the second ballot.

As the jury filed in at 7:45 o'clock, shortly after Judge Borders had been summoned on word that a verdict was ready, the courtroom grew still. Krul and Balling, facing the Judge and the jury, appeared very nervous. Dedmon, whose leg was broken when he was shot by Moss, lay on a cot.

"Have you reached a verdict?" the Court inquired. "We have," replied Foreman John West, who then read the verdict, the same but for names, in each case.

Defendants Appear Stunned.

The three youths seemed stunned. Krul reddened, Balling stared at the floor and Dedmon lay back on his cot.

Women relatives of the defendants burst out crying and Judge Borders ordered the courtroom cleared of "hysterical persons." Dedmon's 21-year-old wife handed her year-old baby to another woman and started forward. "Let me see my husband," she said; "I'm not going outside." A deputy led her away.

The jury was polled individually at the request of Ben Creamer, who had been appointed by the Court to represent Balling. Judge Borders deferred formal sentence to permit defense counsel to file a motion for a new trial Monday.

Judge's Comment.

"If these defendants had not been sent to death," Judge Borders said, "the electric chair at Chester might just as well have been junked.

"It is my opinion from the evidence that the defendants went out there with the intention of killing Moss because he was a witness in another holdup."

He referred to testimony by Detective-Sergeant Morrison of St. Louis, who quoted Krul as saying, "We saw the old man in the street car—we knew this old man as he was a witness in another robbery."

At this point Krul raised his hand, snapped his fingers and jumped to his feet, shouting, "That's a lie—I didn't say that."

"That was in the testimony," the Court continued as Krul sat down, flushing.

Commenting on the crying during

Continued on Page 3, Column 2.

STRESA CONFERENCE ENDS WITH AGREEMENT "AS FAR AS WE COULD GO" ANNOUNCED

Final Three-Power Communique to Be Issued Later—Danubian Nations to Meet In Rome May 20.

(Copyright, 1935, by the Associated Press.)

STRESA, April 13.—Italy, France and England tonight ended their conference, asserting they had reached full agreement "as far as we could go" on ways to save Europe from war.

The three-Power conference was called after Adolf Hitler's decision to rearm Germany, which France, in an appeal to the League of Nations, declared perilous to peace.

For the first time since the Paris peace conference the Premiers of the three great Western European Powers—Benito Mussolini of Italy, Pierre-Etienne Flandin of France, Ramsay MacDonald of England—met face to face to talk over Europe's prospects for peace.

Results of Conference.

After 18 hours at the conference table, these were the authoritatively reported results:

An offer by Germany to enter an Eastern non-aggression pact provided it is exempt from any mutual military assistance clause.

A decision to call Danubian nations into conference at Rome May 20 to discuss ways of keeping Austria independent. Germany, it was reported, would be invited to attend although no official announcement on the subject was made.

United support for France's appeal to Geneva against Germany's treaty violation in rearming.

Approval of the principle of an air pact for immediate aerial assistance against an aggressor in Western Europe.

Approval of Austrian, Hungarian and Bulgarian rearmament to some degree yet unspecified.

Reported Agreements.

The conferees also were reported agreed, although official confirmation was lacking, on:

A general European conference after the Danubian parley.

A proposed Eastern Mediterranean pact linking Italy, Greece, Turkey and Yugoslavia.

Furthermore, France agreed to soften its arraignment of Germany at the League of Nations Council session opening Monday, this in return for Great Britain's tacit approval of the bilateral mutual assistance pacts it feels should reenforce any general security system.

French and Italian delegates to the conference also extended amplified provisions of the accord Mussolini and Pierre Laval, French Foreign Minister, reached at Rome Jan. 7.

An Italo-French mutual assistance pact is virtually in its final stages, it is stated authoritatively, and this may be extended to bring in other Latin nations. Later an agreement for friendship and consultation between the Latin bloc and Great Britain is envisaged.

Members of the three delegations will meet again at 10 a. m. tomorrow to work out the final wording of their agreement. An official communique summing up the results of the conference will be issued afterward.

Seven Declarations.

Officials said seven declarations would be published tomorrow, each containing a separate point upon which an agreement had been reached either in full or in principle. They said the seven declarations would discuss the following objects: 1. The Danubian pact, with announcement of a conference to be held in Rome in May. 2. The Eastern Locarno pact, with mention of Germany's new offer. 3. Germany's possible return to the League of Nations. 4. France's recourse to the League against Germany's rearmament. 5. Limitation of armaments. 6. What action is to be taken in the future in the case of violation of treaties. 7. A general statement of collaboration in the consultation among Italy, France and Great Britain.

Rearmament of Austria, Hungary and Bulgaria would not form the subject of one of the declarations, conference circles said. This point will be postponed until the Danubian conference in order that nations of the Little Entente, which will be present, may give their approval.

After publication of today's brief official statement, British, French and Italian spokesmen said they had definite instructions to give no further details of explanations before the appearance of tomorrow's communique.

A gala night at La Scala opera house in Milan had been scheduled for the distinguished visitors but the British Prime Minister, his Foreign Secretary, Sir John Simon and Laval, the French Foreign Minister, were too tired to go. Flandin represented them.

Immediately after today's discussions spokesmen for all delegations made the statement that agreement had been reached on all points under discussion "as far as we could go."

Details of certain pacts, they add-

Continued on Page 2, Column 3.

POOR POTATO CROP CAUSES RUSH BY DEALERS; PRICES UP

208 Carloads Change Hands in St. Louis in 4 Days; 40 Normal Turnover.

Potato prices have risen abruptly in St. Louis because of crop failures in several states on which this market depends for its supplies. The rise has been accompanied by a scramble among dealers for the available supply with a result that 208 carloads changed hands in the last four days. Forty carloads would have represented average trading.

The No. 1 grade of Idaho russets sold at wholesale yesterday for 2½ cents a pound, and Michigan rurals brought 1¼ cents. Retail prices had not caught up with the rising wholesale market, and potatoes could be bought about as cheaply at retail as at wholesale.

Three weeks ago, when the turn in the market began, Idaho russets sold for 1½ cents, and Michigan rurals for .9 of a cent, wholesale. These prices were for the old crop.

The new crop, which by now should be coming on the market in volume, is scant. The California crop was a failure, because of unfavorable weather conditions, and the Texas crop, for similar reasons, is late and short. What new potatoes have reached this market have come chiefly from Florida. They sold wholesale yesterday at 5.6 cents a pound and at retail at 7 cents. New potatoes were expected to sell at retail this week from 8 or 10 cents a pound.

Last year at this time the new Florida crop sold for 3½ cents a pound, wholesale, and the Texas crop at 3 cents.

HAUPTMANN JURY AT DINNER

Reconvenes With Deputies Who Guarded Them at Flemington.

By the Associated Press.

FLEMINGTON, N. J., April 13.—The 12 folk of Hunterdon County who fixed the death penalty for Bruno Richard Hauptmann in the Lindbergh kidnaping murder, met again tonight, two months after their decision for an "anniversary" dinner.

The reunion took place in the Union Hotel, county hostelry directly opposite the Courthouse. The four women and eight men propose to make permanent their trial association by occasional meetings. The arrangements were made by Mrs. Mae Brelsford of Flemington, juror number 10 who acted as secretary of the group. With members of their families, the six deputies who guarded them during the trial and their friends, they made a company of about 35 for dinner.

UNSETTLED TONIGHT; SHOWERS PROBABLE; COOLER TOMORROW

THE TEMPERATURES.

12 Noon	52	7 p. m.	55
1 p. m.	53	8 p. m.	54
2 p. m.	56	9 p. m.	53
3 p. m.	57	10 p. m.	*52
4 p. m.	58	11 p. m.	*51
5 p. m.	57	12 midnight	*50
6 p. m.	56	1 a. m.	*50

Yesterday's high 58 (4 p. m.); low 38 (7 a. m.)

*Indicates street reading.



Official-forecast for St. Louis and vicinity: Increasing cloudiness and warmer today; unsettled tonight and tomorrow, probably scattered showers; much cooler tomorrow.

Missouri: Increasing cloudiness, warmer in east and south portions today; unsettled tonight and tomorrow, probably local showers; much cooler tomorrow.

Illinois: Partly cloudy to cloudy and warmer today; showers tonight and tomorrow; much cooler tomorrow.

Sunset, 6:37. Sunrise (tomorrow), 5:24.

Stage of the Mississippi at St. Louis, 17.2 feet, a rise of 0.4; at Grafton, Ill., 15.7 feet, a rise of 0.2; the Missouri at St. Charles, 14.8 feet, a rise of 0.4.

This Week's Weather Outlook.

CHICAGO, April 13. — Weather outlook for the period April 15 to April 20: For the Upper Mississippi and Lower Missouri Valleys and the Northern and Central Great Plains —Considerable cloudiness, probably with one or two precipitation periods in most sections; cooler beginning of week, probably rising temperature in latter part.

MOVE TO SETTLE SUITS OVER FIRE INSURANCE RATES

Companies Trying to Enforce 16 2-3 Pct. Increase in Missouri, Negotiate With Officials.

NO DEFINITE PLAN SUBMITTED SO FAR

Suggestion Made That If Agreement Is Reached Present Schedule Might Be Reduced $1,000,000.

By the Jefferson City Correspondent of the Post-Dispatch.

JEFFERSON CITY, April 13. — Negotiations toward settlement of suits in which stock fire insurance companies operating in Missouri are attempting to enforce a 16 2-3 per cent increase in fire insurance rates, were begun in a conference held today at the request of the companies, between representatives of the companies and Gov. Park and other State officials.

No definite proposal was submitted and no decision was reached, pending further conferences. It was agreed that negotiations as to terms of a settlement should be continued between State Insurance Superintendent R. E. O'Malley and C. R. Street of Chicago, representing the National Council of Fire Insurance Underwriters. Another conference will be held within 10 days or two weeks.

Company representatives, while not committing themselves to any specific proposal, indicated that if the suits were settled, the companies might file a new schedule of fire insurance rates, which would involve a reduction of about $1,000,000 from the rates now being collected, which include the 16 2-3 per cent increase.

$11,000,000 Impounded.

So far the companies have made no proposal as to disposition, in the event of a settlement, of the nearly $11,000,000 in premiums which have been impounded in the rate suits pending in Federal and State courts. This amount represents the 16 2-3 increase in fire, lightning and windstorm insurance rates, which has been collected by the companies since they forced the increase into effect, under temporary injunctions, June 1, 1930.

It was indicated the companies would submit a written proposal on suggested terms of a settlement at the next conference.

Those who attended the conference, held in the offices of the State Insurance Department, were Gov. Park, State Insurance Superintendent O'Malley, Attorney-General McKittrick, Powell McHaney, attorney for the insurance department; former Attorney-General John T. Barker of Kansas City, Floyd Jacobs of Kansas City, and Glenn C. Weatherby of Jefferson City, special counsel for the State in the rate litigation; Robert J. Folonie of Chicago, chief counsel for the companies in the rate suits; William L. Igoe of St. Louis, president of the St. Louis Board of Police Commissioners, and former Supreme Judge W. T. Ragland of Jefferson City, both of counsel for the companies and Street.

History of Litigation.

Fire insurance rates in Missouri have been in litigation since 1922, when the State Insurance Department ordered a 10 per cent reduction in the rates. The companies put the reduction into effect in August, 1929, under protest, after an unsuccessful legal fight in Federal and State courts, that lasted nearly seven years.

In December, 1929, the companies filed an application for an increase of 16 2-3 per cent. Before the Insurance Department had completed an investigation of reasonableness of the rates, the companies forced the increase into effect through injunctions obtained in Federal District Court at Kansas City, restraining the department from interfering with collection of the higher rates. Before legal service in the injunction suits was obtained on Joseph B. Thompson, the insurance superintendent, Thompson issued a hasty order denying the increases. The companies then applied to Cole County Circuit Court here for a review of the reasonableness of the order rejecting the increase.

Seventy-four companies are involved in the case pending in Circuit Court and 137 companies in the cases pending in Federal District Court at Kansas City. Both courts ordered impounding of the increase, pending final decisions. So far about $9,000,000 has been im-

Continued on Page 3, Column 4.

Rebel Greek Officers Degraded Before Jeering Crowd



—Associated Press Wirephoto.

LIEUTENANT-COLONEL TSIGANTE (left) being stripped of insignia at Athens, after being sentenced to life imprisonment for his part in the recent revolt. He was among 20 Venezelist officers convicted March 30. Ten got life terms, the others 20 years.

MELLON PUTS PUBLIC GIFTS AT $23,000,000

Figures for Five Years — Tax Deductions on Them Total $2,200,000.

By the Associated Press.

PITTSBURGH, Pa., April 13.—Records of the A. W. Mellon income tax hearing disclose that the former Secretary of the Treasury lists his public gifts for educational and charitable purposes for the five years ending in 1934 at $23,612,031. Associates say this does not include private gifts.

The largest item is $19,587,615 to the A. W. Mellon Educational and Charitable Trust. The amount represents oil paintings which Mellon contends he intends to give to a national art gallery.

The Government, in the tax case, has challenged the contention that the a. [illegible] collection is a bona fide tax-exempt gift.

In five years, Mellon has claimed exemptions on donations of $2,218,928.97, about all that could be claimed because the law limits such deductions to 15 per cent of a person's income.

The list, as shown by the Mellon books:

Year—Gift.	Tax deductions taken
1930—$1,503,266	$1,497,255
1931—$3,821,328	$340,079
1932—$7,378,941	$208,396
1933—$ 701,578	$173.198
1934—$10,206,515	*
Total..$23,612,031	$2,218,928

*Only preliminary tax return filed; none included.

THREE NEW ENGLAND TEXTILE MILLS TO CLOSE

Plants Employing 3810 Blame Processing Tax and Japanese Competition for Plight.

By the Associated Press.

BOSTON, April 13.—The closing of three New England textile mills employing 3810 workers was announced today while Governors and congressional representatives at Washington appealed to the President for relief for the industry in this section.

The Greylock Mills in North Adams and the Berkshire Mills at Adams today announced they would close next week. They employ 3400 workers. The mills have been idle this week. The Hope Mill at Scituate, R. I., employing 410, announced it would close April 19. Officials of the three mills asserted the processing tax, North-South wage differential and Japanese competition had forced them to close.

OLYMPIC TO BE SCRAPPED, IT IS REPORTED IN LONDON

Owners Do Not Deny Rumor That Sister Ship of Titanic Is To Be Sold for Junk.

By the Associated Press.

SOUTHAMPTON, April 13. — The Olmpic, sister ship of the ill-fated Titanic, is reported today to be due to follow the Mauretania to the scrapheap. The Cunard-White Star Lines, the owners, did not deny the report.

Scheduled cruises of the Olympic in the American waters were canceled recently. Tentative plans call for keeping the Olympic in drydock here for three months before turning it over to the ship breakers.

Women Jurors Bill Killed.

By the Associated Press.

ALBANY, N. Y., April 13. — The Senate Judiciary Committee killed a bill today which would have permitted women to serve on juries in New York State.

OHIO GOVERNOR CALLS ON CHARITY TO EQUIP OFFICE

Democrat Says Republican Senate Refuses to Indorse Needed Furnishings.

By the Associated Press.

COLUMBUS, O., April 13.—Gov. Martin L. Davey appealed to the "good citizens of Ohio" today for charity contributions to buy supplies, including a rug, for the executive office. His appeal, he said, is occasioned by the Republican Senate's refusal to pass an appropriation bill. He attributed its defeat to the Republican members aided by one Democrat. Davey is a Democrat.

"Contributions are needed to keep the Governor's office functioning," he said. "Charity is the answer. I appeal for help to the good citizens of Ohio. Contributions will be gratefully received, whether they be large or small—even a few stamps will help. Let us have the united support of the great people in a mighty crusade to collect nickels and dimes and dollars in support of the economy program of the Republican members of the Senate."

The Governor said a department store had offered $65 for one of the old rugs which he wants to replace in the executive offices and that several donations of $10 and smaller sums down to 10 cents have been reecived to establish a rug fund.

RECEIVER SOUGHT FOR FOURTH TUFTS FIRM SINCE HIS SUICIDE

Public Reputed to Have Invested $34,000,000 in Three of Banker's Concerns.

By the Associated Press.

BOSTON, April 13.—A receivership suit was filed today against another of the companies with which Bowen Tufts, banker, who killed himself, was connected. It is estimated that the public had invested $34,000,000 in three concerns with which Tufts was connected, for which receivers have been asked or appointed since his suicide.

Thomas Fitzgerald, a minority stockholder, petitioned the Suffolk Superior Court to appoint a receiver for the National Service Co., a coal and oil concern, in which he estimated the public had invested $10,000,000. The National Service Co. is affiliated with C. D. Parker & Co., of which Tufts was an officer, and for which a receiver was appointed this week. Receivers have been appointed for the Seaboard Utilities Shares Corporation, with investments of $16,000,000, and the Railroad Shares Corporation, with investments of $8,000,000. Both were connected with C. D. Parker & Co.

GANGSTER SHOT THREE TIMES ON BUSY CHICAGO STREET

"Gimpy" Rosenbaum Badly Wounded; Said to Have Been "Spike" O'Donnell's Bodyguard.

By the Associated Press.

CHICAGO, April 13. — Sanford (Gimpy) Rosenbaum, said to have been a bodyguard of Edward (Spike) O'Donnell, former chief of South Side bootleggers, was shot three times and seriously wounded to day on a street near the Loop.

A man who accosted him drew a pistol and fired three times, the bullets hitting Rosenbaum in the right arm, left shoulder and chin. The assailant then got in an automobile and drove off.

Rosenbaum refused to talk to detectives about the shooting.

PACT TO AVERT RUBBER WORKERS' STRIKE SIGNED

Goodrich, Goodyear and Firestone Companies of Akron, O., Come to Terms With A. F. of L.

By the Associated Press.

WASHINGTON, April 13. — Akron, O., rubber manufacturers and the American Federation of Labor reached an agreement tonight to avert the threatened strike of rubber workers in the Goodyear, Goodrich and Firestone plants.

The text of the four-point agreement follows:

"1. The management agrees to meet with employes and with the chosen representatives of any group of employes for the purpose of adjusting grievances and complaints and for the purpose of negotiating upon hours, wages and conditions of employment for those they represent. Conferences will be held promptly upon request, and grievances and complaints disposed of as expeditiously as possible.

"2. The company will post on its bulletin boards in departments affected, any changes in hours, wages or working conditions arrived at through negotiations with any group of its employes.

"3. It is recognized the holding of an election as ordered by the National Labor Relations Board is postponed until final decisions have been reached by the courts in the cases now pending in the Circuit Court of Appeals and the Supreme Court of the District of Columbia and any appeals therefrom.

"4. There shall be no strike or lock-out or discrimination pending final decision in the cases now pending in the Court of Appeals for the Sixth Circuit and in the Supreme Court of the District of Columbia, and any appeals therefrom. However, if grievances are not settled satisfactorily they shall be referred to a fact-finding board of three neutral members approved by the Secretary of Labor. If the recommendations of the board are not followed by either party to the dispute, then the other party may be relieved of the obligation contained in this paragraph."

Unions to Vote Today.

Representatives of the three companies signed the agreement. William Green, president of the Federation of Labor; Coleman Claherty, Federation organizer in Akron and presidents of the three local unions in Akron also signed, but the agreement is subject to approval by Federation members in the three plants, who will hold mass meetings tomorrow.

About 35,000 rubber workers would have been affected by the strike, understood to have been set for Monday. The Federation claims about 12,000 workers in the three plants, but the companies deny the union strength is so great.

Tonight's agreement was signed after three days of negotiations with Secretary Perkins.

The manufacturers signed first then dashed to the Union Station in Miss Perkins' automobile to make an Akron-bound train being held for them. Joseph Hostetler, Cleveland attorney representing them, said they would make a public statement tomorrow. After the manufacturers had left, Miss Perkins carried the agreement to the

Continued on Page 2, Column 2.

TOBACCO CONTROL ACT HELD INVALID

Federal Judge Dawson Declares Law Is "Plainest Kind of Attempt" by Congress to Exceed Its Powers.

INTENT TO REGULATE PRODUCTION BY TAX

Louisville Jurist Rules Growing of Crop Is Intrastate Business Over Which Federal Government Has No Authority.

By the Associated Press.

LOUISVILLE, Ky., April 13.—The Kerr-Smith tobacco control act was held unconstitutional by Federal Judge Charles I. Dawson today.

The act, similar to the Bankhead cotton control law, levies penalties on growers who do not join the AAA program to limit production.

Ruling on the first case testing the act — a suit filed by W. E., Frank and Oscar Penn, Fayette County growers, to recover $7059 in penalties paid on the 1934 crop—Judge Dawson said:

"It is impossible for any one who has any respect for constitutional limitations to contemplate this law with complacency.

"Naked Unconstitutionality."

"It is the plainest kind of an attempt to accomplish an unconstitutional purpose by the pretended exercise of constitutional powers. The garment used to hide the naked unconstitutionality of the act was fabricated from the taxation and commerce clauses of the constitution; but neither congressional recitations of purpose nor the formal dress of a statute, is conclusive upon the courts."

The Judge declared that legislation must be condemned when plainly on its face it shows that admitted constitutional powers were invoked for the primary purpose of regulating matters beyond control of Congress. He said that neither in the title of the act nor in the declaration of policy is there a word about taxation.

Remarking that courts ordinarily are reluctant to invalidate the act of a co-ordinate department of government, Judge Dawson said that if the act itself showed "subterfuges were resorted to to circumvent constitutional limitations, no Judge who respects his oath to support and defend the Constitution will hesitate to strike it down, it matters not how great may be the demand for such legislation."

Constitution a "Fortress."

"For nearly 150 years, the Constitution has been the fortress behind which the individual citizen has found security against all dangers inherent in a representative government based upon popular suffrage. Its worth has been tested by time and proven by experience, and it must not be discarded or weakened to meet the exigencies of the moment," he continued.

Reviewing the Kerr-Smith act, Judge Dawson concluded, "There seems to me no doubt whatever that the sole purpose of the act is to regulate and control the production of tobacco.

"If I am correct in this conclusion, this purpose cannot be accomplished under the taxing power unless . . . the production of tobacco is interstate commerce, or so directly and immediately affects interstate commerce in the constitutional sense as to bring it under the regulatory power of Congress under the commerce clause."

Referring to his decision in the coal code case, he reaffirmed his opinion that Congress has no power to regulate manufacturing or production.

The Penn brothers, who were unable to sign an acreage reduction contract because their crops were grown on rented land, sought an injunction to prevent enforcement of the law.

The Court overruled the Government's contention the Kerr-Smith law could not be attacked under the new Federal declaratory judgment law.

Tax Ordered Returned.

Holding a temporary injunction was unnecessary, Judge Dawson ordered the $7000 in taxes, impounded pending the litigation, returned to the Penns.

The law imposes a tax of 25 per

Continued on Page 2, Column 4.

TALK OF SPECIAL SESSION TO PASS NEEDED PWA BILLS

Gov. Park Hopes to Have Them Put Through Before Adjournment but Leaders Doubt Possibility

OPPOSITION FROM UTILITIES LIKELY

Measures Required if Missouri Is to Get Full Share of $4,880,000,000 Federal Appropriation.

By CURTIS A. BETTS,
A Staff Correspondent of the Post-Dispatch.

JEFFERSON CITY, April 13.—The necessity for an extraordinary session of the Legislature if Missouri and its communities are to have full advantage of the State's share of the Federal $4,880,000,000 public works appropriation has become a serious subject of consideration by Gov. Park and legislative leaders.

The Governor has received from PWA officials in Washington a series of bills the passage of which is considered essential if Missouri is to be in a position of equality with many other states to obtain public works funds. He said today he intended to cause the introduction of several and possibly all the bills in the Legislature early next week.

The Governor expressed the hope that the needed measures could be enacted before the present regular session of the Legislature adjourned. However, legislative leaders professed to see no possibility that any new legislation could be passed, and said if the public works measure were enacted a special session would be necessary.

Utility Lobby Would Oppose.

A serious effort to pass the bills unquestionably would meet opposition from the public utility lobby and would result in a long legislative fight. Some of them are virtually duplicates of a the public utility bills the Governor presented to the special session a year ago and which were killed in the Senate Committee on Municipal Corporations. The public utility lobby made a vigorous and effective fight against them.

The bills the Governor has received as model state laws to take advantage of PWA funds would enable cities and towns to build municipal water, electric and gas plants through the issuance of revenue bonds, would provide for the creation of power districts for rural electrification and would authorize the creation of housing authorities in the larger cities to permit slum clearance and provide low-cost housing facilities.

The bills are technical in character, and would give legal authorization for local expenditures outside the constitutional limits on municipal indebtedness, permitting the issuance of bonds to be paid out of the revenues of the miunicipal utilities built with the bond money.

Legislative Pay a Factor.

Included in the Missouri projects aggregating $373,630,353 forwarded to PWA by the State Planning Board are a dozen or more municipal utility plants, most of which could not be built without the enactment of new State laws.

Legislators who have been receiving $1 a day for the past month are in no mood to remain in Jefferson City to take up new legislation which would prolong their stay. They expect the present program before them can be worked out within two weeks and that they then can adjourn. If called in special session they would receive $5 a day as long as they remained.

It would be a virtual impossibility to pass within two weeks any bill on which a fight was waged by any powerful interest.

If the Governor sends the PWA bills to the Legislature he probably also will send a message urging their immediate passage. He may decide, however, to defer them for the present and to call the special session within a few weeks.

Strength of Lobby Questioned.

Whether the utility interests exercise as great an influence in the present Senate as in the one which killed the Governor's utility bills a year ago is doubtful. Then the committee merely refused to make a report on the bills and when an attempt was made on the floor to force a report the committee was sustained by a vote of 20 to 12 with two Senators absent.

Since that time there has been a change in the representation from 12 districts, and the line-up on utility bills is thought to be somewhat closer.

The Governor would be in a better strategic position in a special session if he confined its activities to the PWA bills. In a session in which there are numerous subjects of legislation there is much logrolling and few bills are passed on their merits.

It cannot be said that a special session will be called, the Governor being non-committal as to his intentions, though admitting that he considers the proposed legislation of major importance, and is giving it and the necessity of a special session careful study.

Cuban Terrorist Being Led Before Firing Squad



—Associated Press Wirephoto.

JAIME GREINSTEIN

ALSO known as Jose Gustavo Angelo Terry, as he arrived at the Havana rifle range Thursday with a priest and death guard. He was the first to be shot under a new emergency law proclaimed to put down revolutionary disorders in Cuba. Convicted of placing a bomb in the home of a customs administrator, he insisted he was innocent.

PACT TO AVERT RUBBER WORKERS' STRIKE SIGNED

Continued From Page One.

labor group, assembled in the office of Assistant Secretary Edward F. McGrady.

Miss Perkins' Statement.

Miss Perkins made only a brief statement after the agreement was completed. The document, she said, in substance was the same as that proposed by Green and Claherty early today.

"A conciliator," she said, "doesn't have much to say. His duties are to bring the disputants together, to get their proposals and counter-proposals and to try to explain them to each other."

Happy at the successful conclusion of her first start-to-finish mediation job since hse became chief of the Labor Department, Miss Perkins thanked each of the manufacturers and labor men individually after they signed the agreement.

One Point Conceded by Union.

The Federation lost its fight for immediate elections to determine whether employes in the Goodrich and Firestone plants preferred the Federation to company unions as their representative for collective bargaining. The conclusion of the companies' court appeals from Labor Board orders may take months.

Green said the agreement was "acceptable to labor" and discussed it point by point with newspaper men to explain what the Federation employes had won.

Before the agreement was reached, he said, referring to point 1, neither the Goodyear nor Firestone company had met and dealt with Federation representatives.

The agreement to post the results of negotiations on bulletin boards, he also called a "victory for labor." "Never before were the union men able to get even a memorandum of agreement," he said.

The last clause, concerning the creation of a fact-finding board, Green said "means that collective bargaining is made real."

"Heretofore," he said, "the management would sit around and talk but would not come to any agreements. That section now makes collective bargaining more real for the rubber workers than they have ever had it before."

Steps In the Dispute.

Last summer the Federation petitioned for elections in the Goodyear, Goodrich and Firestone plants to determine whether the Federation or the company unions represented a majority of the employes. The board, after hearings, ordered elections in the Goodrich and Firestone plants. The Goodyear election petition still is pending.

Within a few days after the election orders were issued, the Goodrich and Firestone companies appealed to the Circuit Court of Appeals at Cincinnati for a review. Argument on the motions for review are to be heard Monday.

A few weeks ago, the Labor Relations Board found that the Firestone Co. had violated the collective bargaining guarantee of the Recovery Act by fostering a company union. Unless the company quit recognizing the company union for collective bargaining, the board said it would cite it before the NRA for the removal of its Blue Eagle. To save this symbol, the Firestone company obtained an injunction from the District of Columbia Supreme Court restraining the Labor Board from enforcing its order. A hearing on whether this injunction should be made permanent will be held within a few weeks.

Union Leaders at Akron Predict Agreement Will Be Rejected.

By the Associated Press.

AKRON, O., April 13.—Rubber union represenatives here predicted tonight the agreement reached in Washington between labor chieftans and manufacturers will be rejected tomorrow. Separate meetings of the local chapters of the United Rubber Workers' Union will be held tomorrow for workers in Goodyear, Goodrich and Firestone plants.

E. E. White, secretary of the United Rubber Workers' Council, said: "I wonder if our boys were hypnotized by Miss Perkins."

THREE-POWER STRESA CONFERENCE ENDS WITH AGREEMENT

Continued From Page One.

ed, could not be settled here before negotiations with other countries.

Both the visiting delegations plan to leave Stresa late tomorrow. MacDonald and Flandin will return to their capitals while Simon and Laval go to Geneva.

There was complete unanimity in expressions of satisfaction at the results. "Everybody was extremely well satisfied," the French spokesman said. 'Everything has gone off in a very satisfactory manner with good will and cordiality," the British declared. "We are deeply pleased with the success of the Stresa conference," the Italians announced.

Official Communique.

Today's brief official communique said all the points raised in the Anglo-French proposals at London Feb. 3, which formally launched British-conceived plans to bring all Europe into one inclusive security system, had been covered in the course of the three days' deliberations.

"Divers other points were examined," it added.

Failure to arrive at the definite signing of an air pact today was due, it was stated, to Prime Minister MacDonald's desire that Germany be given an opportunity to accept the other undertakings proposed in the Anglo-French communique.

Three pacts were proposed in that document—the air defense alliance, the Eastern pact, the Danubian pact. The first Germany welcomed; the second it agreed to accept yesterday; the third it received cooly. Hitler insisting that it would be difficult to define what constitutes "interference" in the internal affairs of Danubian countries.

Flandin was reported anxious to have the three nations sign the air pact immediately and let Germany enter later, after other pending problems are solved. His proposal failed of acceptance, however.

Rumor of German Plebiscite on Return to League.

By the Associated Press.

BERLIN, April 14.—(Sunday)—Quarters usually well informed say a national plebiscite is planned this Spring or early Summer on Germany's rearmament and possible return to the League of Nations. Such a plan was considered Friday at a meeting of Nazi party leaders it was said. The vote would resemble the one of August 19, 1934, when a popular vote of confidence was sought after Adolf Hitler consolidated the office of Chancellor and President.

It was reported the plebiscite would be explained to the people as a chance to vote re-entry into the League, just as they approved withdrawal in 1933, to indicate anew their support for the Nazi administration and to approve conscription and the government's foreign policies.

KING'S CLOCKS SET AHEAD

England on Summer Time at 2 A. M. Today.

LONDON, April 13.—Clockmakers went through the royal palaces here tonight setting the hands of the King's clocks ahead one hour. They had to start early in order to have the clocks adjusted before the official summer time starts at 2 a. m. tomorrow.

There are nearly 200 clocks in Buckingham palace, more than 50 in St. James' and 350 in Windsor Castle.

ST. LOUIS POST-DISPATCH
Founded by JOSEPH PULITZER Dec. 12, 1878.
TELEPHONE, MAIN 1111
Published Daily by the Pulitzer Publishing Co. Twelfth Boulevard and Olive Street. Entered as second-class matter, July 17, 1879, at the postoffice at St. Louis, Mo., under the act of March 3, 1879.
MEMBER OF THE ASSOCIATED PRESS and AUDIT BUREAU OF CIRCULATIONS
The Associated Press is exclusively entitled to the use for republication of all news dispatches credited to it or not otherwise credited in this newspaper, and also the local news published herein. All rights of republication of special dispatches herein are also reserved.
Subscription Rates by Mail in Advance (Applicable only where local dealer service is not available.)
Daily and Sunday, one year.....$10.00
Daily, without Sunday, one year.....5.00
Sunday only, one year.....5.00
Remit either by postal order, express money order or St. Louis exchange.

U. S. JUDGE DAWSON HOLDS TOBACCO ACT UNCONSTITUTIONAL

Continued From Page One.

cent of the sale price of the 1934 crop on all tobacco grown without contracts with the Secretary of Agriculture, and 33 1-3 per cent on the uncontracted portion of the 1935 crop.

Last year the Government collected $3,000,000 in Kerr-Smith taxes, half of which came from Kentucky.

Reports from Washington said the AAA planned an immediate appeal from Judge Dawson's decision.

Ben F. Kilgore, executive secretary of the Kentucky Farm Bureau, said the decision, "if sustained, will strike at the very heart" of the tobacco and cotton control programs.

His Previous Decisions.

Judge Dawson, on last May 2, issued a temporary injunction restraining the NRA from enforcing the $4.60 minimum wage scale in the Western Kentucky coal fields. He held that mining was intrastate, not interstate) commerce and Congress had no power to regulate it. In a written opinion on May 19, he said that the NRA, as applied to local affairs, was the "boldest kind of usurpation."

On Nov. 14, he sustained the Frazier-Lemke farm mortgage moratorium amendment to the Federal bankruptcy law, though he said that the amendment was "unfair" and "unwise." He was sorry, he said, that he could not decide otherwise.

Judge Dawson ruled on Jan. 4 that the Federal Government had no power to condemn private property for slum clearance projects, thus blocking a $1,500,000 low cost housing program at Louisville. He held that the purpose of the project was not one of public use.

Flying Chamberlin a Father.

By the Associated Press.

NEW YORK, April 13.—Fear of kidnapers led Mrs. Clarence D. Chamberlin, wife of the trans-Atlantic flyer, to seek Europe as a haven for the birth of her child nearly two years ago, she said today. Birth of the daughter, Pauline, in Paris, Aug. 22, 1933, was made known here today. They had kept the news from everyone except a few friends.

GERMAN VIEWS ON STRESA STATED IN COMMUNIQUE

Interpreted as Charging Powers With Fearing Failure to Keep Proposed Non-Aggression Pact.

By the Associated Press.

BERLIN, April 13.—Germany, in an official communique, interpreted in diplomatic quarters as accusing the Powers at Stresa of suspecting non-fulfillment of obligations under the proposed non-aggression pact, said "the desire to have the gun back of the pen" was a "self-contradiction."

The communique followed another one clarifying Germany's acceptance of an Eastern European accord without binding itself to any mutual assistance clause.

It was explained that Reichsfuehrer Hitler, who has no faith in multi-lateral arrangements, was persuaded on surveying the situation with his advisers that it would be better tactically to have Germany announce through the British Foreign Secretary its willingness to co-operate with the rest of the European nations by participating in a general pact. This, it was said, was because Germany did not wish to be blamed for any failure of the Stresa conference and branded as intransigeant.

Hitler's Change of Front.

"Misleading statements in the press," said the communique, "have induced the Government to clarify its standpoint in the matter of an eastern pact as follows:

"First, Der Fuehrer informed the British delegation that the German Government to its regret was unable to declare adhesion to an eastern pact in its proposed form.

"It was, however, ready to consent to such a collective security pact if it is based upon mutual and general non-aggression obligations and arbitration; if it provides for consultative procedure in case of disturbance of the peace; and finally the German Government is willing—while emphasizing the difficulties undisputably determining the aggressor—to join in general measures for non-support of such an aggressor. By this offer the Government stands today.

For Non-Aggression Pacts.

"Second, Der Fuehrer intimated during this discussion that Germany was not able to consent to a pact which, for all or for individual states, contains more or less automatic obligations for military assistance, on the ground that this would carry elements menacing peace rather than for maintaining peace. The German Government is still of this opinion.

"Third, the Government immediately upon assuming power expressed the wish to conclude non-aggression pacts with adjacent countries. It has made this proposal without the knowledge of and without reference to bilateral or multi-lateral pacts existing between single states. Since the German Government has no aggressive intentions it does not feel affected by defensive agreements. This standpoint the German Government still maintains.

"Just as little as it is able to join a pact which contains such military obligations as essential elements, just so little can such agreements outside this pact prevent Germany from concluding non-aggression pacts on the basis indicated above.

"This is the gist of the Government's reply to the British Ambassador's questions as to whether Germany would be willing to join an Eastern pact also in case the other Powers were to make special agreements among themselves.

The German Viewpoint.

"The German Government, however, desires in this connection to make its standpoint fully clear: the completion of non-aggression and force exclusion pacts by the engagements of military assistance, as considered necessary by the various Powers, contained a self-contradiction. Either one believes voluntarily in undertaken obligations or one does not. If one believes in them the necessity for such military agreements is not apparent.

"If one doubts the honest observation of non-aggression obligation, than the same doubt is equally justified as applying to supplementary military obligations of such peace pacts. If it is possible that from non-aggression pacts wars may come, it is equally possible that from defensive aid pacts, offensive acts may spring. Only it seems to the German Government that the way from non-aggression and exclusion pacts to a breach of peace is longer than the way from military obligations of a defensive nature to an offensive act.

"The German Government still sees in this development of military alliances in Europe no element of a collective peaceful movement, nor yet a guarantee of peace. It is, therefore, unable to sign pacts which contain such obligations as an integral part, whether for all or for single participants. The foregoing has been communicated officially to the British Embassy in Berlin by the Minister of Foreign Affairs."

German Press Elated.

Elation was expressed at the outcome of the Stresa conference, at which, newspapers commented, Germany played the role of Savior of Europe's peace.

Germany has serious misgivings about individual military agreements beyond the general non-aggression pact, a spokesman pointed out, and tried to impress the Stresa conference, through Simon, with this fact. If the others insisted, however, in stipulating such provisions among themselves, Germany would not do anything about it save ignore them, the spokesman stated.

The Diplomatische Politische Korrespondez, mouthpeice of the Government, said: "It is the German aim to bring German interests into a permanent accord with other European states by means of a general system. Germany's intentions are closely connected with those of other nations."

Poland's Ambassador to Germany, Joseph Lipski, has been with Foreign Minister von Neurath twice during the last two days to confer with him regarding Hitler's proposal to join an Eastern pact. (Poland, like Germany, refused to join the original Eastern agreement with its mutual assistance proviso.)

MEXICAN GOVERNMENT TO GO INTO COAL AND OIL BUSINESS

President Cardenas Says It Will Produce on Non-Profit Basis—To Organize Co-Operatives Also.

By the Associated Press.

MEXICO, D. F., April 13.—President Lazardo Cardenas, declaring foreign investors welcome to Mexico so long as they obeyed the law, tonight gave warning that "the colonial capitalistic system must disappear."

In an interview the President, who is leading efforts to settle strikes in key Mexican industries, said the Government was planning organization of co-operatives to exploit the nation's wealth without, however, attacking established industries.

He said the state would participate also directly in production, especially in the coal and petroleum industries which it will operate on a non-profit basis.

Saying he had no intention of establishing a Communistic government in Mexico, Cardenas declared: "Communism is not my doctrine nor the inspiration of my policies."

Discussing the nation's religious problem, Cardenas reiterated that "the Mexican revolutionary government does not try or desire to attack the religious conscience of Mexico. The excesses which have occurred are evils inherent in all political actions. But they can be remedied."

Socialistic education, he asserted, was not intended to destroy the home.

As Cardenas offered to intervene in the Huasteca Refinery strike in Mata Redonda, Veracruz, and the trolleymen's strike in the capital, 20 workers' organizations here voted solidarity with the latter movement "until we gain definite victory in our just struggle against imperialistic enterprise."

Strikes of electric and power company employes in nine cities, including Merida and Veracruz, were declared illegal today by the Board of Conciliation and Arbitration. Dispatches reported the strikers were returning to work. The walkouts were ordered in sympathy with a similar strike in Tampico which has not yet been settled.

Veracruz police dispersed rioting women who besieged the Nixtamal Corn Mill there, declaring they had increased the prices of corn meal without justification.

7000 CHINESE REDS REPORTED KILLED

Generalissimo Chiang Said to Have Smashed Communist Army in 4-Day Fight.

By the Associated Press.

NANKING, China, April 13.—Generalissimo Chiang Kai-shek smashed again at Communists ravaging Kweichow province, killing 7000 of them in four days' heavy fighting, reports reaching the National Government tonight said.

The battle, fought about Kweiyang, was described today as the hardest fought since the Chinese military dictator opened his long arduous campaign against the reds.

Details were meager. It was assumed the generalissimo, who delayed his scheduled return to Nanking in his desire to clean up the Communists in Kweichow, struck at the army that occupied and looted Shiehfeng four days ago.

After the Shihfeng raid the Red hordes threatened Kweiyang and including Pingyueh and Wengan, occupied nearby, before turning southward.

A vigorous counter-offensive was launched after the Communists appeared before Kweiyang, and it was assumed the pitched battle of the last four days was the climax of that operation.

National Government armies recently were reported in another drive against the Reds in Hunan province, this being launched from Changteh. A casualty list of 1500 dead and 3000 wounded was reported as a result of fighting in Northwest Hunan.

Gen. Chiang Kai-shek who has often expressed his determination to clean up Communism in China, said at Changteh recently he would remain in that region until the Communist threat was checked.

PARAGUAY REPORTS FRESH VICTORY OVER BOLIVIA

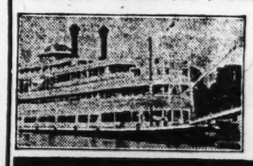
More Than 600 of Enemy Killed, Defense Ministry at Asuncion Announces.

ASUNCION, Paraguay, April 13.—Paraguay's northern army corps, invading the Bolivian department of Santa Cruz, today defeated the 47th Bolivian infantry regiment, the defense ministry announces tonight. More than 600 Bolivians, among them Lieut. Carmelo Cuellar, were killed, the announcement said.

The ministry asserted the Paraguayans, "methodically conquering Bolivian defense positions," were driving forward at the important town of Charagua, a communications center.

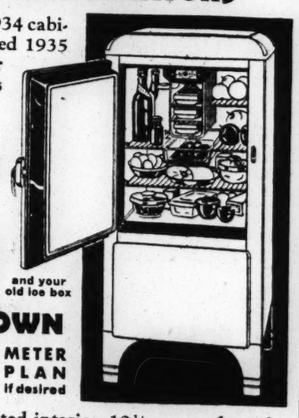
Governors' Conference in June.

CHICAGO, April 13.—The twenty-seventh annual conference of State governors will be held on June 13, 14 and 15 at Biloxi, Miss., it was decided today at a meeting of the Executive Committee.

STE. GENEVIEVE EXCURSION

SUN. MAY 12
An extra long 65-mile scenic cruise down the picturesque Mississippi to historic old Ste. Genevieve on a famous Streckfus Steamer.
Phone MAin 4040 for details
First Moonlight Dance of the Season
SATURDAY MAY 11 — 9 PM to 12
STEAMER DE LUXE CAPITOL

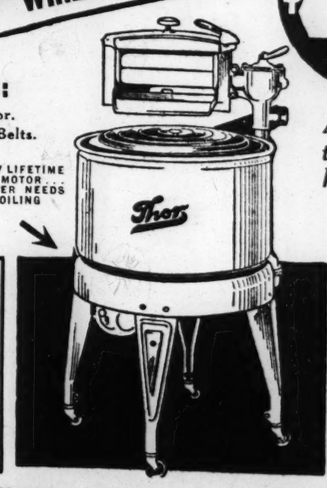
BIG CHIEF'S SPECIAL
Chicken Plate, 60c
17 MI. W. KIRKWOOD ON NO. 50

Masonite Presdwood
"The Advanced Wood Board of Sheet Steel Strength and Smoothness"
Wholesale & Retail
ST. LOUIS LUMBER CO.
Free Delivery 2509 S. Broadway 2239 S. Vandeventer
GRAND 8500

SALE of Brand New
LEONARD
ELECTRIC REFRIGERATORS
Big, roomy 5½ cu. ft. 1934 cabinet with latest improved 1935 mechanism and other added deLuxe features
Genuine
$174 VALUE
Limited number only
$139
and your old ice box
NO MONEY DOWN
$5 MONTHLY small carrying charge
METER PLAN If desired

Automatic electric lighted interior, 10½ square feet of shelf area, three large trays of ice cubes, twelve freezing speeds including extra fast freezing, vegetable crisper, "Kontanerette" revolving type. All-porcelain interior.
SENSATIONAL VALUE!
AEOLIAN COMPANY of MISSOURI
W. P. CHRISLER—PRESIDENT
1004 OLIVE STREET
Open Evenings



For Demonstration Phone CHestnut 7266
A FEW OF THE FEATURES:
- Large, 6-Vane, Tangleproof Agitator.
- Lifetime Sealed Gear Case . . . No Belts.
- Balloon Wringer Rolls.
- Unconditionally Guaranteed.
- All-Porcelain Tub, Full Size.

NEW LIFETIME G-E MOTOR . . . NEVER NEEDS OILING
TRADE IN YOUR OLD WASHER OR PIANO

A washer of the quality that has sold for $99.50
Clearance Rebuilt, Exchanged and Floor Sample Washers
Fully Guaranteed
GROUP No. 1 THOR, EASY, EDEN, BLUE BIRD, MOLA and OTHERS $12.95
GROUP No. 2 THOR, MAYTAG, ABC, MEADOWS, WHIRLPOOL AND OTHERS $19.50 Up
$1 DOWN—$1 WEEKLY
$1.00 DOWN Small Carrying Charge
DUESENBERG'S
1005 OLIVE ST. THE Thor SHOP CHESTNUT 7266
WE ARE OPEN EVENINGS TILL 9 O'CLOCK

FORMER CONVICT GETS 25 YEARS IN EAST SIDE KILLING

Leonard N. Byington Found Guilty in Edwardsville of Murdering Bryce Bolin in Roadhouse.

JURY OUT ONLY HOUR AND A HALF

Victim Found Burned and Shot to Death in December, 1929, Near Granite City.

Leonard N. Byington, former Cuckoo gangster who has served three prison terms, got another one for 25 years from a jury at Edwardsville yesterday for the murder five years ago of Bryce Bolin, a former convict. The jury was out only an hour and a half, after a brief trial in which there were only three witnesses.

Bolin was found shot and burned to death in the charred ruins of "Shady Rest," a roadhouse at Long Lake, three miles east of Granite City, the night of Dec. 23, 1929. William O'Leary of St. Louis, who was shot and wounded, told authorities Byington had shot both him and Bolin, and the gangster was immediately indicted. He was not arrested, however, until last August, when he and a companion, both armed, were seen driving near East St. Louis.

O'Leary was the chief witness against Byington, but an unwilling one. He said he did not want to testify, but was compelled to under subpena. Authorities had believed it a gang shooting, but O'Leary denied that. He said he and Bolin were at the lodge on a hunting and fishing trip when Byington, whom they had met the day before, came in drunk with two companions. The gangster twirled a revolver, talked wildly, then suddenly began shooting, O'Leary said, although he declared he declared he "didn't know exactly why."

Bolin fell to the floor, wounded, and he himself was shot twice, the witness said. Byington and his companion left and he walked to a nearby tavern and telephoned a deputy sheriff, O'Leary related. When he and the officer got back to the roadhouse two hours later the place had been destroyed by fire and Bolin was dead.

The only other witness against Byington was the proprietor of a roadhouse close to Shady Rest who identified the defendant as a man who came into his roadhouse with O'Leary and Bolin several times the day of the murder.

Byington, only defense witness, denied he had anything to do with the shooting. He said he was in St. Louis at the time. He admitted he had been with O'Leary and Bolin in Shady Rest that day, but said he left some time before the shooting. He also admitted serving two terms in the Jefferson City penitentiary and one at Boonville Reformatory for robbery.

The trial, which began late Friday, was held in Circuit Judge Mudge's court.

VENDING MACHINE OPERATOR HELD UP AND ROBBED OF $400

Attacked in Office in Basement of Home, 4151 Westminster Place.

Bernard Ingram, proprietor of the National Cigarette Service Co., operating vending machines, was held up and robbed of $400 by a robber who entered the office of the company in the basement of Ingram's home, 4151 Westminster place, at 5:30 p. m., yesterday.

The man pointed a pistol at Ingram, ordered him to face the wall, took the money from a cash drawer and fled.

NEW POST FOR ST. LOUIS MAN

Lieut. Col. John N. Hodges to Aid in River Improvement Work.

By the Associated Press.

WASHINGTON, April 13.—Lieut. Col. John N. Hodges of St. Louis, division engineer of the Upper Mississippi division, in addition to other duties, has been detailed for duty with the Secretary of Commerce for consultation in connection with the system of aids to navigation on the Mississippi River system to facilitate co-ordination of that work with river improvement work.

COLLECTS $6540 IN BACK PAY

NRA Order Brings in Wages Due to 226 Employes of 30 Firms.

Back wages totaling $6540.20 were collected for 226 employes of 30 companies during the period March 31 to April 13 by order of the State NRA Compliance Officer.

The total represented the difference between wages paid and amounts due under the code. The largest sums were restored in retail food and automobile establishments.

Falls in River and Drowns.

Isaac Rivers, a Negro, was drowned at 2 o'clock yesterday afternoon when he fell into the Mississippi River at the foot of Chouteau avenue. Rivers, about 25 years old, lived in a shack on the river bank. Neighbors said he was repairing a fence, which broke, plunging him into the water. The body was carried away by the current.

Vanderbilt Heiress and Her Mother



—Associated Press Wirephoto.

MRS. GLORIA MORGAN VANDERBILT (right) is appealing from a court order making 10-year-old GLORIA VANDERBILT a ward of the New York Supreme Court and naming her paternal aunt, Mrs. Harry Payne Whitner, her legal guardian. Mrs. Vanderbilt had sued for custody of the child. Under the order she may have her daughter only on Saturdays and Sundays.

JURY VOTES DEATH FOR THREE YOUTHS IN MOSS KILLING

Continued From Page One.

the reading of the verdict, Judge Borders said: "If these hysterical parents had thought about what might happen to their children this verdict would not have been necessary. Probably they are more to blame than anyone.

"By your verdict," he went on, turning to the jury, "you have said to the criminals of East St. Louis that it is not safe for them to roam the streets at night bent on robbery and murder. It takes the electric chair to prevent killings of this sort."

Then, facing the defendants, he said: "For the gay times you have had with your 'gals,' at the expense of your holdup victims, you will now pay the supreme penalty.

"The life they took," he continued, "was probably sweeter to him (Moss) than life is to any of these curs and rats."

Judge Borders also took occasion to criticise East St. Louisans who had "so eagerly disqualified themselves as jurors."

To a reporter Dedmon said, "I may have to die but I am not guilty of what the Judge said. I never knew Moss before that holdup."

State's Attorney Zerweck, in his closing argument to the jury, called attention to the position in which the youths stood as Moss approached them, just after leaving a street car.

"One was behind a tree," the prosecutor said, "one across the street, and one was facing Moss. It was a perfect trap, but Fate intervened when a bullet from Moss' gun shattered Dedmon's leg and chained him to the spot."

Demands Death Penalty.

"If ever a case merited the death penalty, it is this one," the State's Attorney said. "This man gave his life fighting for law and order. It is your duty to law and order, and to justice, to find each of these defendants guilty and impose the death penalty."

James Farmer, special prosecutor in the case, denounced the "midnight assassination" and cried: "There is only one punishment in this case: death by electrocution. There is not one circumstance of mitigation. If you believe in law and order and not in vigilante committees, the time to enforce the law is now."

He picked up Krul's revolver and said: "This is the weapon that killed Mr. Moss. This was the only one shooting lead bullets and it was a lead bullet that went through his back, leaving a much larger hole where it emerged.

"One of the witnesses testified he heard 20 or 25 shots. Dedmon's gun held nine, Mr. Moss' revolver, six. That makes 15, so the other fellows must have been doing some shooting, too."

In planning the robbery, Farmer said, the three young hoodlums were "measuring out this old man's life's blood for the few dirty dollars they could get."

Ben Creamer, appointed by the court to represent Balling, made a plea for the youngest of the defendants, because of his youth, and the fact that he readily admitted his guilt. He contended also that Balling did no shooting.

Self Defense Angle.

Harold Bandy of Granite City, for the defense, argued that the three went out with the intent to commit robbery, but not murder, and that the shooting was in the nature of self-defense, as he contended that Moss fired first.

John M. Karns, attorney for Dedmon, who was taken into court on a cot, pleaded for the "poor, unfortunate boy," making an appeal for mercy.

None of the defendants was placed on the witness stand when the time came for defense testimony yesterday, and no defense testimony was offered. In this way, the jury was kept from learning from the testimony of the previous criminal records of Dedmon and Krul, former convicts who were at liberty under bail on burglary convictions.

The defense lawyers, in cross-examining police witnesses, brought out that deceit was used in capturing Krul. Dedmon, wounded and captured, was told that Krul had been killed, and was asked for Krul's address, which he gave to the police, resulting in Krul's prompt arrest. Krul's name had first been obtained from Balling, arrested because he was a known associate of Dedmon.

CHARGES FILED AGAINST HEADS OF CLOSED INDIANAPOLIS BANKS

Three Accused After Five Years of Accepting Deposits When Knowing of Insolvency.

By the Associated Press.

INDIANAPOLIS, Ind., April 13.—Affidavits were filed in Criminal Court today against three officers of closed banks in Indianapolis.

Those named are Sol S. Meyer, former president of the Meyer-Kiser Bank; Dick Miller, former president of the City Trust Co., and Mark V. Rinehart, former vice-president of the Washington State Bank & Trust Co. Each is charged with embezzling deposits. The affidavits were signed by John Dugan, investigator for the office of Herbert M. Spencer, county prosecutor. The affidavits charge the offenses were committed nearly five years ago.

The failure of the three banks brought losses to 35,000 depositors whose deposits totaled $12,000,000.

The officers are accused of receiving deposits when they knew their banks were insolvent.

Meyer already is under indictment for embezzlement in connection with the failure of his bank. He is in Miami, Fla. Rinehart has been living in Louisville, Ky. Extradition papers for their return will be prepared next week, the prosecutor said.

PUBLIC DEBT UP 8 BILLION; INTEREST DOWN 28 MILLION

Comptroller of Currency O'Connor Gives Figures on Result of Refunding Operations.

WASHINGTON, April 13.—Comptroller of the Currency J. F. T. O'Connor said tonight that while the public debt had increased $8,000,000,000 since 1925, interest charges on it have been reduced $28,000,000 due to the Government's refunding operations. Today on a debt of $28,478,664,000 the Government is paying $801,000,000 interest a year, he said. In 1925 the interest was $820,000,000 on a debt of $20,000,000,000.

"The public debt of England is $33,904,080,000, or $736.37 per capita; in France it is $21,108,846,000, or $503.78 per capita, and in Italy, $8,773,229,000, or $205.84 per capita," O'Connor said. "The United States has a public debt of $224.60 per capita.

"In other words, the per capita debt of the United States is approximately one-third that of England, one-half that of France and about the same as that of Italy."

POLICEMAN'S SHOULDER BROKEN

Collides With Auto in Humane Society Horse Parade.

Motorcycle Patrolman Elihu Sander, 4112 Shenandoah avenue, suffered a broken left shoulder yesterday when his motorcycle collided with an automobile in front of 4035 Lindell boulevard while he was escorting the Humane Society horse parade.

The driver of the car said he was Sidney Clark, 4938 Pernod avenue, a department manager at the Federal Reserve Bank. Sander was taken to Barnes Hospital.

MOVE TO SETTLE SUITS OVER FIRE INSURANCE RATES

Continued From Page One.

pounded in the Federal Court and about $1,750,000 in the Circuit Court here.

Suit to Force Refund.

Another suit, in which the State is attempting to compel the companies to refund the remainder of the excess premiums collected before the 1922 rate reduction of 10 per cent was sustained by the United States Supreme Court, is pending in Cole County Circuit Court. The companies charged the higher rates during the seven years of litigation. They collected about $13,000,000 in excess premiums during that period. It has been estimated that from $1,000,000 to $3,000,000 of this amount never has been refunded to policyholders.



Site FLASH THE ANTI-KNOCK GASOLINE COSTS LESS!

38 GIVE AFFIDAVITS FOR MRS. MUENCH ON VENUE CHANGE

Hearing on Kelley Kidnaping Defendant's Application to Begin at Clayton Tomorrow.

Mrs. Nellie Tipton Muench, defendant in the Kelley kidnaping case, yesterday sought to file 38 affidavits in Circuit Judge Nolte's court in support of her application for a change of venue, hearing on which will be started tomorrow at Clayton.

Walter Wehrle, one of her counsel, presented the affidavits to the clerk of Judge Nolte's court before the Judge had reached the courthouse. However, Judge Nolte, upon arrival, ruled they would have to be presented to him by counsel personally, and defense counsel were so notified.

The affidavits—eight from residents of St. Charles County, nine from Franklin County and 21 from St. Louis and St. Louis County—all alleged that there was much prejudice against Mrs. Muench, that in none of the localities could she have a fair and impartial trial on the charge of kidnaping Dr. Isaac D. Kelley for ransom on April 20, 1931.

What Affidavits Say.

In each of the affidavits it was alleged that popular discussion of the case indicated that citizens generally believed Mrs. Muench to be guilty, and in some of them it was also stated that this was the result of newspaper account of the case. The same allegations were made in the application for a change of venue, in which it was alleged the prejudice extended not only to St. Louis and St. Louis County, but also to St. Charles, Washington, Warren, Gasconade and Franklin counties.

Mrs. Muench is docketed for trial tomorrow, but has obtained a continuance until 10 days after adjournment of the Legislature on the ground taht one of her attorneys, State Representative Edgar J. Keating, is busy with the affairs of the General Assembly and that she is entitled to the statutory continuance provided for such a circumstance.

City and County Signers.

The St. Louis and St. Louis County residents listed as signing affidavits were:

Bernard J. Kohnen, 2253 Shenandoah avenue; Hyman Feder, 4701 McMillan avenue; Louis H. Schneider, 5782 Kingsbury avenue; Richard Davenport, no address given; Jack Miller, 5107A Delmar boulevard; H. R. Llewellyn, 5207 Ridge avenue; Charles Seacat, 5056 Cabanne avenue; Howard H. Schrader, Ashby road, Overland; Harold Asmus, Ashby and Litz roads, Overland; R. Fleming, 4848A Anderson avenue; Harry W. Beatty, 4549 McMillan avenue; Edgar M. Fleming, 4438 Evans avenue; W. F. Johnson, 776 North Euclid avenue; D. C. Novotny, Washington Hotel; Jack L. Howell, Milton Hotel, 714 Pine street; John P. Kane, 2029A Bremen avenue; Wyatt Smith, 5082 Enright avenue; Robert H. Faith, 4564 Washington boulevard; John S. Ledwidge, 3532 Paris avenue; Tony Spoto, 820 Tyler street, and Richard J. Brown, 4846A Labadie avenue.

Others Who Signed.

St Charles County residents listed were Dr. C. A. Bernard, Francis A. Grote, Edward G. Kuechler, F. P. Dibkleiber, William M. Bloebaum, J. W. Ruhl, J. C. Brown and J. D. Owen.

Those listed as residents of Franklin County, were: Ulrich William Bunch, W. J. Gallenkamp, E. L. Worthington, James L. Woods, B. E. Hammer, Oliver Frick, Paul W. Boocherding, F. H. Kreite and W. H. Duckworth.

WHISTLE BLOWING WHEN TRAIN HIT BUS, CREW SAYS

Engineer and Fireman Testify at Inquiry Into Collision Fatal to 14 Children.

By the Associated Press.

BALTIMORE, April 13.—Traveling through a drizzling rain at a speed officially recorded at 58 miles an hour, a Baltimore & Ohio express train crashed into a loaded school bus with whistle blowing and bell ringing, a railroad inquiry board was told today. The St. Louis-Washington liimted struck the bus Thursday night at Rockville, Md. Fourteen of the 29 bus passengers were killed and two others seriously injured.

The engineer and fireman testified before railroad officials and Interstate Commerce Commission inspectors that every safety precaution had been observed the Percy Line, driver of the bus, is at liberty under $1000 bond on a charge of manslaughter.

In Williamsport, plans were made for a memorial service to be held for the victims Wednesday afternoon. Individual funeral services will be conducted tomorrow, Sunday, Monday, Tuesday and Wednesday.

William F. Bussey, the fireman, told of watching the lights of the bus creep up toward the crossing, appear to hesitate on the first rail, then go on into the path of the onrushing engine. Bussey said he shouted "hold'er—we're going to hit a bus," a second before the collision.

Saw "Flash Like Fire."

J. A. Shoebridge, with a record of 32 years as an engineer, told of hearing Bussey's cry. He said he never saw the bus, but a few seconds after he applied the brakes he saw a flash "like fire" in front of the engine.

He testified he began blowing the whistle at a "whistling-board" about 1400 feet from the crossing. He said he began to ring the bell about mid-way and both bell and whistle were sounding at the time of the crash, he testified.

The inquiry developed the fact that the bus approached the tracks from the left of the train, the engineer's post being on the right of the cab. Shoebridge told of seeing another machine crossing the tracks from left to right just prior to striking the bus, but Bussey was unable to recall any other vehicle being on the road.

Call Point "Important."

G. W. Lovering, chief of the accident section of the Interstate Commerce Commission's Bureau of Safety, questioned Bussey repeatedly on this point, saying he thought it "important."

H. T. Clark, road foreman of engineers, said the tape of the sealed speed indicator showed the train was running 58 miles an hour at the time of the crash. The speed limit, it was said, is 60 miles an hour at that point.

B. & O. officials issued no statement after the hearing, but Lovering intimated his department would be represented at the inquest Tuesday at Rockville. He said testimony taken today will be included in a file of the complete investigation he will make, and that recommendations for criminal action "if any" would be submitted with his report. No results of the investigation, he said, would be made public for at least a month.

STRIKERS COMPLAIN TO LANDIS ABOUT CARDINAL BALL PLAYER

Garment Workers' Union Quotes Leo Durocher as Telling Them to Return to Jobs.

A letter complaining of the "unfriendliness" of Shortstop Leo Durocher of the St. Louis Cardinals' baseball team to the strike of the International Ladies' Garment Workers' Union at the Forest City Manufacturing Co., 1627 Washington avenue, was sent by the union Friday to Baseball Commissioner Kenesaw Mountain Landis.

As a specific example of "unfriendliness" it was stated that on Feb. 22 Durocher told members of the union they had better go back to work, that "you are walking the streets for nothing and while you are starving my wife is getting as much in one day as you would in a week."

Durocher, whose wife is a dress designer for the Forest City company, gave testimony in Police Court on April 10 on the basis of which Miss Dorris Smith, a garment worker, was fined $240 for disturbing his peace when he took Mrs. Durocher to the plant for work on Feb. 22.

Mrs. Durocher, who said she was classed as an executive by the company, denied yesterday that Durocher had made remarks such as were attributed to him in the letter. She is not a member of the garment workers' union.

DIES IN FLORIDA



MISS MARGARET M. AUGHIVAN.

MISS MARGARET AUGHIVAN FUNERAL HERE TOMORROW

Former St. Louis Nurse, 43, Killed in Auto Accident at Lake City, Fla.

Funeral services for Miss Margaret M. Aughivan, former St. Louis nurse, who died Thursday at Lake City, Fla., of injuries suffered April 1 in an automobile accident, will be held tomorrow at 9 a. m. from St. Mark's Catholic Church, Page boulevard and Academy avenue. Burial will be in Calvary Cemetery.

Miss Aughivan, 43 years old, recently was stationed at a naval hospital at Pensacola, Fla. The accident occurred while she was driving with another nurse at Lake City, where they were vacationing. The automobile aparently skidded and overturned. Her companion is recovering.

Shortly after graduation from St. John's Hospital here in June, 1917, she enlisted in the Army Nurse Corps and served in France during the World War. Following the armistice, she joined the Navy hospital service and served in the Philippine Islands, Brooklyn, N. Y., and San Diego, Cal.

Surviving are three sisters, Mrs. Thomas H. McDonough and Mrs. Mary McKelvey of St. Louis and Mrs. Eugene Barrymore of Bowling Green, Mo., and a brother, Thomas Aughivan of Grover, Mo.

MISSOURI U. ACCEPTS PRESIDENT'S RESIGNATION

Dr. F. A. Middlebush to Continue As Acting Executive in Williams' Place.

The Board of Curators of the University of Missouri, meeting yesterday at Hotel Jefferson, accepted the resignation of Dr. Walter Williams as president of the university, effective June 30. Dr. Frederick A. Middlebush, dean of the School of Business and Public Administration, will continue as acting president.

Candidates recommended to succeed Dr. Williams as president were considered by the board, but no definite action was taken because the special commitee to investigate possible successors has not completed its work. F. M. McDavid, president of the board and head of the special committee, said it would be two or three weeks before the new president would be chosen. The board also failed to appoint a successor to Dean E. J. McCaustland of College of Engineering.

Three new curators were sworn in at the meeting. They are: James A. Potter, Jefferson City, J. A. Wolpers, Poplar Bluff and John H. Lathorp Jr., Kansas City. They replace A. A. Speer of Jefferson City, Mercer Arnold of Kansas City, and Mrs. Helen G. Zwick of St. Joseph, whose terms have expired.

NEW TRIAL SOUGHT IN SUIT OF SON AGAINST MOTHER

Basil Vairo Awarded $1500 for Injury to Hand in Home of Mrs. Josephine Vairo.

A motion for a new trial was filed in Circuit Judge McAfee's court yesterday in the suit of Basil Vairo against his mother, Mrs. Josephine Vairo, in which a jury last week returned a verdict in his favor for $1500.

Vairo, who resides at the home of his mother at 3238 Minnesota avenue, alleged that on Aug. 8, 1933, he received an injury to his left hand when a porcelain water faucet in the basement broke. The faucet was defective and the property owner was guilty of negligence in permitting it to remain in that condition, according to his petition.

The motion for a new trial was filed by attorneys for a liability insurance company in which Mrs. Vairo carried property insurance protecting her against damage suits. Her son's suit was for $7500.

CONTINUING OUR SALE OF HANDMADE

ORIENTAL RUGS

53,880. WORTH TO GO FOR 29,300.

Amtorg Trading Corporation, sole selling agents of the Russian Government, wrote us a short time ago that they had a large stock of Oriental Rugs, part of which had been damaged in transit.

Our buyer went to New York immediately and purchased this lot of Rugs from them at such a low figure that we are able to offer many of them at actually less than import cost.

SCATTER-SIZE ORIENTALS
Worth 49.
19.75

GEORGIAN	4.10x3
KAZAK	4.8x3
SHIRVAN	5.4x3.2
CABISTAN	5.7x3
GEORGIAN	4.11x3.1
KARABA	4.9x3
KUBA	5.3x3.1
SHIRVAN	4.7x3.3
GEORGIAN	5.6x3.1
KAZAK	5.10x3.4
GEORGIAN	4.11x3
CABISTAN	5.3x3.4

EXTRA-LARGE SIZE ORIENTALS
495. to 2750. Grades to Go for
275. TO 1400.

This group represents a large number of extra large sizes made in various parts of Persia. Many of them are of the finer type which requires all the art and skill that the Persian rug weaving artist possesses.

They are mostly of the modern type, thick fine weaves. Sizes range approximately 10 to 15 feet wide and 14 to 32 feet long. Ordinarily they would be priced at 495. to 2750. and higher, but we have priced them to sell at from 275. to 1400.

SCATTER-SIZE ORIENTALS
Worth 79.
29.75

SHIRVAN	6.6x3.4
CABISTAN	6x3.4
CHICHI	5.7x3.4
KAZAK	5.7x3.3
GEORGIAN	4.10x3.3
KARABA	5.1x3
SHIRVAN	5.2x3.1
KAZAK	5.6x3.6
CABASTAN	5.6x3.3
SHIRVAN	5.2x3
CABASTAN	5.10x3.4
GEORGIAN	6.3x3.2

Worth 350.
250.
Excellent examples of good rug weaving and talented creative imagination of the Central Persian decorative art are clearly displayed in this group. Sizes about 9x12.

Worth 65.00
39.00
Worth 110.00
59.00
Here are two rare groups of Rugs which have a silk-like texture, only to be found in Royal, Hatchly and Princess Bokhara, in beautiful colors of raisin, red, eggplant and tomato. Every detail of design and color is faithfully produced. Approximate sizes 3x5 and 4x6.

Worth 495.
298.
Better weave of Southern Persia in rugs which express the Persian intellect with symbols of finished art and philosophy. Sizes about 9x12. Usually priced 495. and higher.

Worth 250.
148.
In colors of dark blue, maroon, brick, which are found only in very old Afghanistan rugs, with no artifical finish on them. The size range is slightly under 9x12. Ordinarily sell at 250. and higher.

Worth 295.
168.
Hard wearing quality with exquisite detailed patterns in lovely bright shades of red, rust, deep rose and terra-cotta. Typical modern Oriental type in thick silk-like pile.

Worth 350.
198.
Here is a group which is most popular among the modern Oriental rugs. In lovely shades of rust, mulberry, deep rose, red, ivory and light rose. Sizes about 9x12.

Worth 295.
185.
Approximately 9x12, heavy quality, made in the heart of Persia, so called Sarouks. They are unwashed and in their original colors, suitable for rooms which receive the hardest wear.

DEFERRED PAYMENTS . . . slight carrying charge balance monthly.

Oriental Rug Shops—Fourth Floor

SCRUGGS VANDERVOORT BARNEY

FOR MORE THAN EIGHTY-FIVE YEARS THE QUALITY STORE OF ST. LOUIS

LAIR COLLEGE STUDENT

The motorcycle crashed into the side of the truck, and LeRoy

Tree Planting

Col. George A.

spoke yesterday

Auto License Arrests Tomorrow.

Arrests for failure to have 1935 city licenses will begin in Webster Groves and University city tomorrow. Failure to have a city license is punishable by a fine of $3 and costs.

"Quality" Cleaning
Suits Topcoats Overcoats Hats Dresses Cloaks 3 for $1
Cleaned & Pressed. Free Delivery
Quality
CLEANING & DYEING CO.
2614 Texas Av. GR. 5116

WOODEN CELL EXHIBITED IN MOONEY DEMONSTRATION

To Be Displayed at Labor Union Meetings in City Today.

A group of men from the Molders' Union and the Committee for the Defense of Tom Mooney placed a wooden cell seven feet high and four feet wide on the lawn of the Old Courthouse yesterday long enough for photographers to take pictures, and then carried it away.

They stated they would apply for a permit from the City to place the cell there permanently.

The cell which bears the sign "Tom Mooney a Member of the Molders' Union for 32 years," will be shown at various labor meetings today.

WINE—WINE
Fine aged grape wines. Private home delivery. Dixon 6023. Or drive out to winery. I have good wine; try it.
KEMPH'S WINERY
Tesson Ferry and Schisler Roads (Tesson Road Begins at Affton), MATTESE, MO.

DEBATERS 6000 MILES APART

Hawaii U. and Harvard Teams Use Radio.

By the Associated Press.

NEW YORK, April 13.—Debating teams representing Harvard University and the University of Hawaii argued by radio across 6000 miles of land and sea today on the question of admitting Hawaii to Statehood.

John A. Casstevens and Robert G. North of the University of Hawaii spoke for the affirmative from Honolulu, while Frederick Bolman Jr., of Leavenworth, Kan., and Thomas Quinn, West Warwick, R. I., for Harvard, taking the negative side, spoke from New York.

512 LOCUST
806 OLIVE
706 WASHINGTON
Herz SWEETS
Easter Sweets "That Bring Joy to Every Heart"
The TASTE is the TEST
Bring the Kiddies!
. . . See the greatest array of Easter Candies and Novelties we have ever assembled
Easter NESTS
Special Candy Eggs arranged in a colorful, handmade Easter Basket. A big value.
$1.00
"SOLID" Chocolate Bunnies
5c to $1.50
Be sure to give the kiddies only the purest and finest Chocolate Novelties . . . always found at Herz.
Assorted Candy EGGS
DOZEN IN BOX 35c
Easter Candies & Novelties
EASTER NESTS 50c
Decorated baskets, filled with assorted candy eggs
EASTER CARTS . . . . . 19c to $1.98
The kiddies' delight—filled with assorted candy eggs
EASTER BASKETS . . . 40c to $2.50
Beautiful handmade baskets—filled
Choc. Marshmallow Eggs, doz. . 15c
Assorted milk and dark chocolate
Mickey Mouse or Popeye Egg. 25c
Hand decorated in Easter nest
1-Lb. Choc. Nut and Fruit Egg. 50c
Specially decorated Easter package
Special Gift Package, Nut and Fruit Egg, $1.00
Free City Delivery
On Candy or Bakery Orders Over 50c
CH. 6622
Mail Orders Filled
Shipped Anywhere in U. S. Standard Postage Rates
"50" Chocolate Marshmallow EASTER EGGS
Choice of All Milk or All Dark
50 EGGS IN BOX 45c
Easter Gifts!
Remember Sweetheart—Wife—Mother—Sister
Shipped Anywhere in U. S. A.—25c Extra
2½-Lb. Easter Box
An unusual variety of Nut and Fruit Chocolates, Butter Nut Caramels, Honey Nougats, Nut Creations, French Bonbons and a Chocolate Rabbit in a beautiful Easter Package.
$1.49
2-Lb. Special Box
Attractive Easter Package filled with a complete assortment of Milk and Dark Chocolates, Nut Pieces, Nougats, Caramels, Bonbons and a Chocolate Rabbit.
$1.00
HERZ "FAMOUS" TEA CAKES
In Gay Golden and Silver Finish EASTER EGG BOXES
An Easter Gift of Unusual Character and Refinement
65c 95c $1.50 $1.95
Herz PURE CANDIES for Easter

PARTY HARMONY URGED AT DINNER ON JEFFERSON DAY

Mayor Dickmann and R. E. Hannegan, City Committee Chairman, Warn Against Factions.

A plea for harmony in the Democratic ranks was made last night by Mayor Dickmann and Robert E. Hannegan, chairman of the Democratic City Committee, at the annual Jefferson Day dinner of the Jefferson Club of St. Louis at Hotel Jefferson.

Hannegan, who also is president of the club and who introduced the guest speaker, Congressman Jennings Randolph, of the Second District of West Virginia, asserted that as many as five factions had developed among Democrats in a single ward and said: "Unless we forget about fighting among ourselves and present a united front we won't be in power two years from now."

Hannegan criticised Democratic Aldermen and School Board members who had not co-operated with Mayor Dickmann's administration, referring to them as "disgruntled Democrats who had more now than ever before."

After introducing the 14 new Democratic Aldermen he admonished them not to "permit any individual to come in and stir up strife." The "Democratic party," he continued, "is above lobbyists and representatives of utilities."

Mayor's Speech.

Mayor Dickmann prefaced his address by observing: "Bob Hannegan gave you a real Jeffersonian speech. And you may consider that notice is served that if you don't want to go along with a united group of Democrats you had better go to the other party."

The Mayor added that he regarded the recent election as indicative of a "big happy party" and expressed the hope that there would be "no more differences in the Board of Aldermen" and that it would work for "the good of the city as well as the party."

"I am hopeful that the newly elected members of the Board of Aldermen together with those that are holding over", Mayor Dickmann said, "will place in the hands of the president of the board the powers rightfully belonging to that office and all co-operate in the adoption of any constructive measure of benefit to the city as well as the party."

Replies to New Deal Critics.

Congressman Randolph outlined the career of Thomas Jefferson, the one hundredth and ninety-second anniversary of whose birth was observed yesterday, and praised the policies of President Roosevelt, taking issue with his critics.

"The only liberties which have been taken away from anyone are those liberties which gave an employer the right to exploit child labor," Randolph said, "to operate insanitary sweat shops and to deny to organized labor the right to collective bargaining."

The "liberty" of "unscrupulous bankers to destroy cities and communities" had been denied, he continued, while "fake brokers and stock salesmen have had their liberty taken away."

President Roosevelt, Randolph said, is "giving banking institutions of this nation an opportunity to make good." After detailing other Administration policies, he said it was necessary for labor and capital to co-operate to "eliminate future need of emergency action."

Other Speakers.

Other speakers included McCune Gill, historian, who outlined the history of early St. Louis and detailed plans for the development of the river front in line with the aims of the Jefferson National Expansion Memorial.

Others at the speakers' table included Superintendent of Insurance O'Malley, Speaker John Christy of the Missouri House of Representatives; Roy Hamlin, Democratic floor leader of the House; State Treasurer Nacy and Dwight Brown, Secretary of State.

About 800 persons attended the dinner, including Federal and State and city officials.

AAA Crop-Curtailing Plan Defended by Woman Speaker.

Policies of the Agricultural Adjustment Act frequently under criticism, such as wastefulness in the plowing under of crops, reducing cotton acreage and slaughtering immature beef and pork, were defended by Mrs. Marie F. Maguire, of St. Paul, a field representative of the AAA in an address to 100 women members of the Women's Democratic Club at a Jefferson day breakfast at the Park Plaza yesterday.

"People were glad enough to turn everything over to Roosevelt when a revolution threatened," she said. "Now that we are working through and there are signs of economic recovery, those who were then so timid are beginning to grow bold with criticisms."

"The talent, service and experience of women are being recognized in the present administration at Washington as never before. We are turning from an age of materialism into an age of humanitarianism and the special resources and endowments of women fit well into the social and welfare program. If we had more of the so-called new-fangled ideas in operation we might have crushed the depression. It was because of a program of social legislation well in advance of ours that England has been able to fill the gap in the world wide depression as no other country has done."

Passage of Thought Through Brain Recorded

Harvard Scientists Demonstrate Physical Effect of Thinking by Use of Body's Electricity.

By the Associated Press.

DETROIT, April 13.—The passage of thought through the human brain was recorded on paper here today through electric wires. The substance of these thoughts could not be read on the paper, however.

With a similar hook-up also the muscles of the human body telegraphed a record of their fatigue and wrote it on paper. Both experiments were shown by Harvard scientists to the Federation of American Societies for experimental biology. In both cases the body supplied all the electric current, energies of a few millionths of a volt which naturally flow uninterruptedly throughout life.

Fine needles piercing the flesh painlessly with aid of anesthetics acted as telegraph poles. Wires attached to the needles carried the body's electrical messages.

Thought Recording.

For thought recording one needle was in the scalp, the other in the lobe of the ear. The brain messages were amplified enough to move a pen. The experiment began with a man sitting still, his mind and body both at rest. The needle traced a wavy line, with about nine waves a second.

"Close your eyes," he was told. As he did so, the waves instantly became larger, and a trifle slower. Their rhythm showed a brain even more restful with eyes shut than open, probably because the eyes were no longer seeing objects in the room.

"Now multiply in your head 21 by 32," he was commanded. Almost instantly the waves ceased. In their place the ink line became smooth, as if pressure were placed on it.

In a moment the man spoke the answer, "672." As he did so, the waves came back to the electric current produced by his brain. Then the waves stopped abruptly—the smooth line came back. Then the man said: "Yes—672—that's right."

He had been checking his result. The needle recorded this check—thought before he could speak it. As he finished the check, the waves came back.

"Now," he was told, "spell alpha-amino-beta-hydroxybutyric acid." This is a new word coined by chemists at this meeting for a lifegiving acid isolated from food proteins.

As the man spelled the word, the needle again drew a smooth line. There were contours in these smooth, thought lines, but nothing that anyone can even attempt to decipher with present knowledge of the subject.

Recording Muscle Activity.

The thought recording was directed by H. Davis, F. A. Gibbs and E. L. Garceau of Harvard Medical School. The electrical mesages flowing from muscles were described by D. B. Lindsley of the school, who thrust the needle electrodes deep into his arm or leg muscles.

Whenever he moved such a muscle, electric currents flowed and traced their presence with a pen on a paper as a series of waves. The weakest voluntary contraction of muscles produced four to five waves a second. As voluntary effort increased the waves stepped up to 15 or 20 a second.

When the muscles were contracted with full strength the waves ran 40 to 50 a second. When the muscle was fatigued, however, a change took place. The pen showed this by drawing continually smaller and smaller waves.

WANTED
Experienced Optometrist
Must be a good refractionist, capable salesman, and have pleasing appearance. Position paying good salary open in large optical department. All applications regarded as confidential.
Box A-300, St. Louis Post-Dispatch

AIR COLLEGE STUDENT KILLED ON MOTORCYCLE

Williamson (N. Y.) Youth Victim in Collision With Truck; Companion Hurt.

Lester LeRoy, 20 years old, a mechanical student of Williamon, N. Y., at Parks' Air College, died yesterday at St. Mary's Hospital, East St. Louis, from a punctured lung suffered when thrown beneath the wheels of a truck which collided with a motorcycle he was riding.

The driver of the motor cycle, Oscar Holt, 22, Dallas, Tex., also an aviation student, suffered a fractured left ankle. He was driving south on Tenth street, when a truck driven by Ed Thomas, Negro laborer of Venice, turned suddenly into Trendley avenue ahead of him. The motorcycle crashed into the side of the truck, and LeRoy fell beneath its wheels.

Another Cyclist Injured by Hitting Auto Near St. Charles.

Ora Wintermeyer, 25-year-old student at Eden Seminary, suffered a skull fracture and a brain hemorrhage yesterday when his motorcycle crashed into the rear of an automobile on Highway 40, 10 miles west of St. Charles. He was taken to St. Joseph's Hospital in St. Charles. He was riding to his home in Hartsburg, Mo. The car was driven by George Barklage, St. Charles hardware dealer.

FUR CAPES
Your old fur coat, scarf or jacket restyled in advanced 1935 fashions.
Prices Start at $5
Mail Orders Given Prompt Attention
BUHLINGER'S FINE FURS
613 LOCUST ST.
Fourth Floor Equitable Bldg. CE. 8195

C. E. Williams
SIXTH and FRANKLIN
DOUBLE Eagle Stamps MONDAY
For Easter Blue
Admiralty Blue Kid in Spring's Newest Footwear Fashions.
(Only at this store)
Dr. Sawyer's Arch-fitting NATURALIZERS
23 Smart Styles
$7.50 Values
Blue Kid, Brown Kid, Black Kid, White Kid $6.00
With Triple-Comfort ARCH SUPPORT
Restful Pillow-Tred. Cushioned Heel Seat. Combination Lasts.
Sizes 4 to 10—AAAA to D
Quality Shoes for all the Family
C. E. Williams Says:
ENJOY Smart Style for Easter and a Springtime of the greatest foot-comfort you have ever known. Our Arch-Fitting Experts fit your individual feet in Dr. Sawyer's Shoes, available in—
Sizes 2½ to 11—Widths AAAAA to EEE.
Write for Spring Catalogue, showing 90 Styles.

YOU Asked for It St. Louis . . . Here It Is!
. . . AND HERE ARE THE LOWEST LAUNDRY PRICES WE HAVE EVER OFFERED!
WET WASH Returned damp, ready to iron . . . . . 3c Lb.
WET & FLAT Wearing apparel returned damp. Flat work beautifully ironed including soft collars and handkerchiefs. 6c Lb.
SOFT FINISH Wearing apparel dried. Flat work beautifully ironed including soft collars and handkerchiefs. 7c Lb.
ROUGH DRY Wearing apparel starched and dried. Flat work beautifully ironed including soft collars and handkerchiefs. 8c Lb.
FAMILY FINISH Everything beautifully ironed. NOTHING EXTRA CHARGED FOR SHIRTS IN BUNDLE! 10c Lb. Minimum 20 Lbs., $2.00
SHIRTS Called for and Delivered EACH . . . 10c
A LARGER PLANT! LAUNDRY PRICES REDUCED!
ST. LOUIS BACHELOR LAUNDRY has constantly endeavored to give its customers good workmanship, personalized service and, quality work at the lowest possible price. This policy has proven successful. ST. LOUIS BACHELOR LAUNDRY is forced to move into larger quarters because of increasing volume of business. Credit for this growth belongs to thousands of St. Louis customers and housewives. In appreciation of their faith ST. LOUIS BACHELOR LAUNDRY is glad to reciprocate with even LOWER LAUNDRY PRICES. No expense was spared to equip 22,000 feet of sanitary sunlight space with the most modern laundry equipment, fast fleet of new trucks, additional employes . . . all of which will mean even better work, quicker service and the saving of more money to our customers. AGAIN . . . ST. LOUIS . . . WE THANK YOU!
FREE DELIVERY SERVICE
St. Louis BACHELOR LAUNDRY
FRanklin 3900
OFFICE AND PLANT, 4115-17 OLIVE ST.
BRANCHES: 1516 S. GRAND 4575 LACLEDE 7184 MANCHESTER 2950 WASHINGTON 700 N. VANDEVENTER 4873 EASTON
FREE DELIVERY SERVICE

Tree Planting at Art Museum.

Col. George A. Lake, Dallas, Tex., spoke yesterday at a tree planting ceermony at the Art Museum in Forest Park, under auspices of the United Spanish American War Veterans. His subject was "The Life and Achievements of Gen. Sam Houston, the Patriot." A pecan tree, gift of the Texas Historic Nut Tree Planting Association, was set out.

VANDERVOORT'S
DOWNSTAIRS STORE
GROCERY SHOP

Come in, select from the many fine Delicacies and every day necessities of your table at money-saving prices . . . in this new and modern grocery.

SHRIMP	Topmost Jumbo; 5¾ Can	15c
GRAPENUTS	Package	17c
HOT SAUCE FRANKS	2-Oz. Bottle	10c
ANCHOVIE or SARDELLEN PASTE	2-Oz. Tube	19c
KAFFEE HAG or SANKA COFFEE	1-Lb. Cans	46c
SARDINES	Choicest Imported; 1½-Oz. Cans	2 for 15c
POST BRAN FLAKES		2 Pkgs. 19c

MUSHROOMS
M. G. A. QUALITY

SLICED	PIECES and STEMS	BUTTONS
2-Oz. Can 12½c	2-Oz. Can 10c	2-Oz. Can 15c
4-Oz. Can 23c	4-Oz. Can 21c	4-Oz. Can 25c
8-Oz. Can 39c	8-Oz. Can 35c	8-Oz. Can 43c

CRISCO 3-Lb. Can 57c

CORN	Del Monte Country Gentleman	2 Cans 25c
FILETS OF ANCHOVIES	Round or Square	2 Cans 25c
TUNA FISH	All White Meat; 7-Oz. Can	25c
ORANGE MARMALADE	Topmost; 12-Oz. Glass	29c
STUFFED OLIVES	Temptor; QT. JAR	79c
PICKLES	Topmost; 28-Oz. Jar	21c
ANCHOVIES	Imported; 3-Ring Bottle	35c
PRESERVES	Pure Temptor Brand; 2-Lb. Jar	32c
TOMATOES	Carrolls; Hand Packed	2 Cans 25c
MINT SAUCE	3¾-Oz. Bottle	15c

PHONE ORDERS: CHESTNUT 7500

ALL THESE FEATURES AND MANY MORE . . . ARE REASONS WHY
your choice should be the
MAYTAG
FOR CITY OR FARM HOMES

★ One-piece cast-aluminum tub.
★ Counter-sunk Gyratator—fast, gentle washing action.
★ Roller Water Remover, with enclosed, self-reversing drain.
★ Sediment trap that keeps the water free from loosened particles of dirt.
★ Auto-type shift lever—to start or stop washing action.
★ Quiet, oil packed, enclosed power drive.
★ Handy hinged lid.
★ Non-splash crown.
★ Adjustable legs to suit your height.
★ Easy-rolling rust-resisting castors.
★ Every part finely built of quality material.

Compare the Maytag point by point with any other washer, then ask about the easy payment plan and
TODAY'S REMARKABLY LOW PRICES



Poole-Maytag Co.
1045 N. Grand NEwstead 1700
Maytags with gasoline Multi-Motor power for homes without electricity
THE MAYTAG COMPANY MANUFACTURERS — Maytag — NEWTON, IOWA FOUNDED 1893

WITNESS ASSAILS COTTON GARMENT CODE AUTHORITY

Counsel for Work Shirt Manufacturers Alleges $1,000,000 Fund Has Been Misused.

By the Associated Press.

WASHINGTON, April 13. — A group of small business men urged extension of the recovery law today, their testimony being a preliminary to the appearance next week of Hugh S. Johnson, former administrator, in the Senate's NRA inquiry.

Spokesmen who said they represented thousands of little business firms told the Senate Finance Committee that NRA instead of oppressing them had been their salvation.

As the fifth week of the investigation closed, Chairman Harrison announced the hearings would end next Thursday with Johnson the last witness.

Though the testimony today was predominantly favorable to the recovery law, there were some protests. One, representing farmers, referred to monopolistic tendencies under NRA. Spokesmen for small plumbing firms and retail hardware stores also opposed the law.

Code Expenditures Assailed.

The final witness, Mortimer Fishel, counsel for the National Work Shirt Manufacturers' Association, charged irregularities in expenditure of more than $1,000,000 collected by the cotton garment code authority, and asked the committee to investigate.

He said the code authority, instead of keeping a separate bank account for this amount, had put it "in the private bank account of a private trade association," the International Association of Garment Manufacturers.

Fishel said his group, which came under the cotton garment code, had never been able to see the books of the code authority and asked the committee to go into them. He also demanded legislation to prevent "recurrence of irregularities in the handling of code funds and to curb the orgy of extravagant expenditure of code funds."

Harrison announced that after Johnson's testimony Thursday, the committee, in executive session, would begin to frame legislation to extend the recovery law. Already he and other administration leaders are working behind the scenes to find compromises on the major issues, such as price fixing and anti-trust provisions.

Johnson's Chance to Reply.

Johnson will have a chance to answer witnesses before the committee who assailed his administration of NRA, and to give his views on how the new legislation should be framed. He has been keeping in close touch with the protests and complaints as they were filed during the inquiry.

Witnesses for small drug stores and retail tobacco dealers provided the dominant tone of the day's testimony. The retail code authority reported that only the National Retail Hardware Association had voted against NRA.

William A. Hollingsworth, president of the Retail Tobacco Dealers of America, composed of 750,000 retail outlets, testified that the retail tobacco code was 'conceived by the little man, initiated by the little man, operates for the little man, and is administered and managed by the little man."

"Under the code," Hollingsworth said, 'the little retail tobacco dealer is enjoying progress and assurances of protection against his natural enemies never enjoyed before, and he wants it continued."

Hollingsworth was followed by I. H. Lefkowitz, a small New York City tobacco dealer, who charged the "big four" cigarette manufacturers had attacked the code undercover "because they know retail price control is a menace to monopoly."

"When I compare what I have now with my condition before the code, I seem to be living in clover," the little dealer said.

DEPARTMENT STORE SALES UP

March Figures Reveal 30.3 Per Cent Gain Over February.

Dollar value of department store sales in St. Louis during March increased 30.3 per cent over the February mark, but were 1.8 per cent below the record in March, 1934, the Federal Reserve Bank reported yesterday. The cumulative increase for the first three months of 1935 was 1 per cent.

For the Eighth District as a whole, March sales were 29.8 per cent larger than those in the preceding month and 3.9 per cent less than those in March last year. The cumulative drop in the first quarter of this year was .4 per cent. The largest month-to-month increases were shown by Evansville, Ind., with an increase of 50.9 per cent, and Louisville, Ky., with 45.5 per cent.

St. Louisans Hurt in Crash.

By the Associated Press.

MEMPHIS, Tenn., April 13.—W. A. Wigance, St. Louis, was brought to Baptist Hospital here today in a serious condition after an automobile accident near Frenchman's Bayou, Ark. Hospital attaches said he has a broken right arm and internal injuries. Wigance and R. L. Harris, also of St. Louis, were headed for Memphis when their automobile and another machine collided and overturned. Harris was slightly bruised.

Ornate Room in Which Stresa Conference Was Held



—Associated Press Wirephoto.

THE so-called Hall of Music in Borromeo Palace, on Isola Bella, in Lake Maggiore, Northern Italy, where the Premiers of Great Britain, France and Italy concluded their conversations on European stability yesterday. The room contains a wealth of art, including 50 paintings by Tempesta, and furniture in Florentine mosaic. There also are statues in silver and bronze.

TOWNSEND PLAN REPORTED CHANGED TO $50 A MONTH

Congressman Buck Says He Is Informed Sponsors Reduced $200 Pension Figure.

WASHINGTON, April 13.—Half way through its 20 hours of debate on the administration's social security program, the House was told today by Representative Buck (Dem.), California, a member of the Ways and Means Committee, that he was informed the Townsend plan to be offered as an amendment to the pending bill would call for a $50 payment to those more than 60. Originally the Townsend program was $200 a month.

Democratic leaders already had said they were confident of defeating the Townsend old-age pension idea. They said they would clear the way for a "showdown vote" if the proposal were offered as a substitute to the administration bill—as appeared probable.

Leaders said today the change in the McGroarty bill—the original Townsend bill—made the defeat of the proposition almost certain and predicted there would be only 50 votes for it.

St. Louis Woman Wins Contest.

Miss Elba Butts, 6515 San Bonita avenue, was awarded first place, and Libero Monachesi, 368 North Taylor avenue, second place in the state elimination voice contest of the National Federation of Music Clubs, held last week in Kansas City. Miss Butts also won the district contest and is eligible for the national contest.

Don't Miss This GREAT
SPRING UPHOLSTERING SPECIAL!
Upholstering, Refinishing and Repairing of Furniture
Living-Room Suite Completely Re-Upholstered, Including Materials—NOW as Low as $29.00 EASY TERMS
GUARANTEED ALL THE FINEST CUSTOM WORK
Phone FOrest 8977 *for Estimates and Samples — No Obligations*
WM. B. APPELL UPHOLSTERING COMPANY 4524 DELMAR

MO.-PAC. SPENDS $1,000,000 ON STEEL FOR ITS TRACKS

$325,000 for Rail and $800,000 for Plates, Anchors and Fastenings

Purchase of more than a million dollars' worth of steel products for track improvement was announced yesterday by the Missouri Pacific lines. Of this amount $325,000 will be spent for new steel rails and $800,000 for tie plates, rail anchors and track fastenings.

Laying of the rail will be spread out over the coming working season, requiring approximately six months to complete, and furnishing employment for 490 men.

Peruvian Bishop Dies.

By the Associated Press.

LIMA, Peru, April 13.—Monsignor Fidel Olivas Escudero, 85 years old, who had served for 35 years as bishop of Ayacucho, died today.

$20.00 TRADE-IN ALLOWANCE
On Your Old Radio When You Buy This
Model 118H
PHILCO
Reg. Price $89.50
Allowance $20.00
SALE PRICE $69.50
$1 DELIVERS Small Carrying Charge
WURLITZER
1006 Olive St.
Open Evenings

No Money Down!
DEPOSIT 15c A DAY
into the SHELVA-BANK
AS LOW AS $79.50



Illustrated Model FA50

BUY your Crosley Shelvador—with 50% more usable capacity—from Wurlitzer's this easy way. Let us show you the sturdy model that suits your needs. Ventilated front, automatic interior light, temperature control, ample supply ice cubes, porcelain interior with rounded corners, flat bar shelves, storage in door.

All Prices Include DELIVERY, INSTALLATION AND SERVICE
Small Carrying Charge on Deferred Payments

1006 OLIVE STREET *Open Evenings*
WURLITZER HOME APPLIANCE DIVISION

tomorrow . . . at the stroke of nine . . . Boyd's celebrated

ANNUAL SPRING
Sale of dresses
$18



SIZES 12 TO 44
with an exceptionally fine selection for 38s to 44s.

25.00, 29.75, 39.75, 49.75 spring dresses reduced from regular stock for the first time to one compelling price for absolute final disposal

Over 200 of Boyd's grandest new season crepes, prints, laces, nets, chiffons to choose from . . . expensive gorgeous creations for street, for sports, for dinner, and evening wear that were, up to yesterday, standouts in our stocks at 25.00, 29.75, 39.75, and 49.75. It's an old Boyd custom, this $18 dress sale . . . and tomorrow's event definitely establishes it as St. Louis' most important value holiday. It will pay you to shop early!

all sales final.
no returns.
no exchanges.
no refunds.
no approvals.

Boyd's
BOYD-RICHARDSON ✎ OLIVE AT SIXTH

ST. LOUIS SALES RISE FIRST TIME SINCE 1928-29

Taxable Business for Year Ending Last May Up 11.8 Per Cent From Previous Fiscal Period.

Taxable sales of St. Louis merchants and manufacturers for the year ended May 31, 1934, increased $73,810,100, or 11.8 per cent, over sales for the preceding year, it was shown in License Collector Renick's annual report yesterday. They totaled $696,047,100, as compared to $622,237,000 for the fiscal year 1932-33.

Manufacturers' sales had previously decreased every year since 1925-26, and merchants' sales every year during the same period with the exception of 1928-29. For example, the total sales for the fiscal year 1925-26 were $1,402,271,000.

Merchants has sales of $357,028,100 for 1933-34, an increase of $17,987,100 over the preceding year; stocks on hand of $37,257,485, and paid a tax of $841,311.

Manufacturers had sales of $339,019,000, an increase of $55,823,000; stocks of $44,310,000, and paid $907,091 taxes. The total increase in taxes was $174,860.

There were 14,733 licenses issued to merchants, a decrease of 267 from the preceding year, and 1813 licenses to manufacturers, an increase of 40. Sales are taxed $1 per $1000, and stock at $1.28 per $100 valuation.

Total collections from all sources for the fiscal year which ended last Monday were $4,026,720, an increase of $551,097 over the preceding year. The gain was largely due to liquor licenses, which brought $481,000. Of this, $309,750 came from 2065 licenses to sell by the drink, $61,050 from 407 licenses to sell by the package, $78,000 from 52 wholesalers, $30,000 from 20 manufacturers and $2200 from 44 licenses for selling liquor less than 22 per cent in alcoholic content.

There were 154,363 automobile licenses issued, bringing in $712,217, as compared to 182,944 licenses and revenue of $838,256 for 1932-33, when a late deadline for purchasing licenses caused many motorists to buy them after April 8, 1932.

The mill tax on street car revenue was $104,214, an increase of $713.

A police drive against unlicensed bicycles resulted in 9365 being taxed at $1 each as compared to 987 for the preceding year.

Only 4637 dog licenses were issued at $2 each, as compared with 6137 the year before. Hotels increased from 303 to 403, with a rise in license revenue from $6147 to $7603. Dance halls increased from 89 to 217, with revenue going up from $5030 to $7360. Service cars dropped from 469 to 376 in number, but brought $3929 in license fees, an increase of $875, because of larger automobiles.

Fewer Undertakers.

The number of undertakers licensed dropped from 154 to 113, with a $1000 decrease in license fees to $3575. Only 122 theaters took out licenses as compared to 152 the year before, but revenue was increased by $900, to $15,200. Only 662 slot machines were taxed at $2, as compared to 1012 the previous year. There were 374 motorbusses licensed for $9350 as compared to 306 busses and $7637 in fees for 1932-33.

The city gasoline tax brought $626,748, an increase of $11,071. The 5 per cent tax on gross wrestling receipts brought $5255 and that on boxing $977.

Of the total collections, the city receives $3,134,387; the state $72,176 for its treasury, $8153 for its interest fund, $24,475 for its blind pension fund, $48,940 for its soldiers' bonus interest and sinking fund; the City Art Museum and Zoo $16,313 each; the public schools $685,354; the school bond interest and sinking fund, $7978, and the Public Library, $32,627.

Clash at Los Angeles Students' Peace Demonstration



SCENE at Los Angeles Junior College, Friday, when students tried to pull down an American flag. Also, a girl speaker was dragged from the platform.

VETERAN COURT EMPLOYE TO RETIRE ON 70TH BIRTHDAY

Frank O'Laughlin Was in Republican Politics 40 Years; Has Had Present Position 27 Years.

Frank O'Laughlin, veteran court employe, who has been active in Republican politics more than 40 years, will retire from public office April 22, when his present position in the "disposed of" files department in Circuit Court will be taken by a Democrat, appointed by Circuit Clerk H. Sam Priest. The date of his retirement happens to be the seventieth birthday of O'Laughlin, who will celebrate the occasion with his family at their home, 8218 Pennsylvania avenue.

Through a boyhood friendship with Edmond Koeln, former City Collector, O'Laughlin became active in Republican activities in the old Twelfth Ward in Carondelet. His first political activity was at the Republican convention in 1894, when Cyrus P. Walbridge was nominated for Mayor. Later he received an appointment in the fire and police telegraph division of the city and then in the administration of Mayor Ziegenhein served as garbage inspector. His court work began 27 years ago, first as deputy clerk in the Court of Criminal Correction, which position he held 18 years, and then nine years as an employe in the Circuit Clerk's office.

MAIL MARKER ADVERTISES 1935 LEGION CONVENTION

Special Cancelation Urges Recipients to Attend Homecoming in City Sept. 23-26.

Beginning today, a special cancelation marker will be used on all mail leaving St. Louis advertising the 1935 national convention of the American Legion, it was announced yesterday by Jules R. Field, executive secretary of the Convention Committee.

The marker will urge recipients of the mail to attend "the Legion's homecoming" in St. Louis from Sept. 23 to 26, inclusive. The marker was arranged through the cooperation of local postal officials.

ANOTHER SUIT OVER E. D. FRANZ ESTATE

Son Says Bank and Attorneys Carried on Groundless Litigation; Seeks $960,000.

G. A. Franz, of Ouray, Colo., filed suit in Circuit Court yesterday for $960,500 damages in connection with litigation over the estate of his father, the late Ehrhardt D. Franz, wealthy St. Louis grocer, who died in 1898.

The petition named the Mississippi Valley Trust Co., A. Holt Roudebush, its vice-president; S. Mayner Wallace, Thomas M. Pierce and Samuel H. Liberman, attorneys, as co-defendants.

Under the will of the elder Franz, his estate was left in trust for the benefit of his widow, Mrs. Sophie Franz, who died in 1930. The will provided that at her death the property was to be distributed among their children, of whom there were 10.

According to the damage suit, defendants carried on groundless litigation without benefit to the estate and as a result of prolonged lawsuits the plaintiff has been deprived of his property and otherwise damaged.

It was alleged in the suit that in 1923 E. W. Franz, one of the heirs, filed suit in Federal District Court through his attorney, S. Mayner Wallace, to establish his rights in the estate. The Mississippi Valley Trust Co., the present suit set forth, was appointed ancillary administrator for the estate of two brothers, Walter G. and Ernest W. Franz, in order to intervene in the Federal Court action. Pierce and Liberman were employed by the trust company as its attorneys in the matter.

According to G. A. Franz, the Federal Court case was dismissed by the court but an appeal was taken to the United States Circuit Court of Appeads, which sustained the lower court. Subsequently litigation was started to remove the trustees of the E. D. Franz estate, which was also dismissed, but appealed. It was alleged that before the appeal on the second action could be heard Mrs. Franz died and the estate should have been distributed among the surviving heirs.

G. A. Franz said his share of the estate amounted to 28,250 shares of stock in the Burroughs Adding Machine Co., distribution of which has been delayed because of the various court actions. A reporter who asked the trust company for a statement was referred to Attorney Liberman, who could not be reached.

$600,000,000 PROPOSED FOR WATER AND SOIL PROBLEMS

Committee of Valley Association Refers to Dust Storms in First Meeting Here.

Members of the Mississippi Valley Association's Committee on Use of Water Resources, from the dust-swept plains states and the lower reaches of the Mississippi River subject to floods, expressed hope that at least $600,000,000 of the $4,800,000,000 Federal public works appropriation would be spent in meeting their problems. Their first meeting was held yesterday at Hotel Statler.

The committee authorized at the annual convention of the Mississippi Valley Association here last November is concerned with flood control, navigation of the Mississippi and its tributaries and soil erosion, problems due to improper seasonal distribution of water, according to Chairman Wade Martin of Martinsville, La., chairman of the Louisiana Public Service Commission.

It advocates a reservoir system to control the release of water at flood periods and supply arid sections subject to drouth. Arthur J. Weaver, Falls City, Neb., former Governor of Nebraska, was appointed chairman of a Policy Committee and six subcommittees representing various geographical areas of the Mississippi system were authorized.

Speakers included Col. Robert Isham Randolph of Chicago, president of the Mississippi Valley Association. The Committee on Use of Water Resources will meet again at Washington, April 29.

Forgiven for Stealing Milk.

By the Associated Press.

NEW YORK, April 13.—Justice transcended technicalities today to provide William Rittereiser, who stole food for his wife and six children. He and a neighbor stole a case of milk from a dairy today. A detective burst into his dingy flat and found Rittereiser warming some milk. The dairy owner refused to press the charge and sent a basket of groceries to feed the family.

Rittereiser, who lost a leg in an accident, has been jobless for two years. He said an application for relief had brought no results.

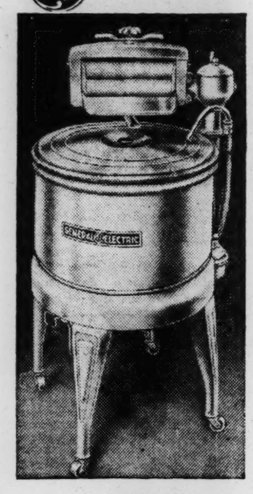
OPEN UNTIL 9 O'Clock EVERY EVENING

QUALITY Electrical Goods Since 1886

Brandt's 904 PINE

One-Day Sale

NEW WASHERS CLOSE-OUT
GENERAL ELECTRIC



Original Price $79

Tomorrow Only $39

$1 DOWN Carrying Charge

PAY for Your WASHER as You Pay for Your LAUNDRY

$1.25 a week

Over 100 New Washers on Display

Maytag
EASY
Apex
1900
Thor
CONLON
DEXTER

Trade in Your Old Washer

NEW ELECTRIC WASHERS CLOSE OUT
One Minute



More Than 1/4 OFF Original Price

Tomorrow Only $29

$1 DOWN Carrying Charge

SATISFACTION GUARANTEED
Choose any Washer. If not satisfied we will exchange it for another make within 30 days

The HOOVER VACUUM CLEANERS



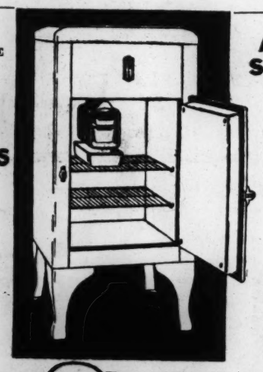
Original Price... $52.50
Tomorrow Only! $11.75
$1 DOWN Carrying Charge
Model 103. Completely Reconstructed. New Parts.
Trade in Your Old Cleaner

NEW "PRIMA" Electric IRONERS



Regular Price... $49.50
Tomorrow Only $29
$1 DOWN Carrying Charge
—Our Display Includes—
Thor 1900 Apex GENERAL ELECTRIC

Own a NEW FULL FAMILY FOUR FOOT SIZE
Gibson
ELECTRIC REFRIGERATORS



15¢ A DAY PAYS FOR IT

ACT NOW SAVE Up to 35%
15 MODELS to choose from
As Pictured, Model 454
$99.50 CASH

Choice of 3 Payment Plans—
3 Years to Pay — FHA Plan. No Down Payment
Small Down Payment — Balance Monthly
Meter Plan — No Down Payment 15c a Day

Brandt Electric Co. 904 PINE Open Evenings Until 9 O'Clock

Give Your Child This Chance



Piano Study Develops Individuality

Individuality is the quality that marks a strong personality. Develop your child. Let us tell you how piano study does this.

A Baldwin-built piano is easy to own. Convenient terms.

BALDWIN PIANOS
1111 Olive Open Evenings

BABY GRAND
Like new; fully guaranteed . . a bargain for only $290

INCANDESCENT
Elec. Supply Co.
1121-1123 LOCUST ST.

Bought at auction, the entire stock of a well-known lighting fixture manufacturer, now being offered—direct to the public at tremendous savings of 50% to 75%.

150 Other Styles in This Lot at Special Cut Prices



$6.50 5-Light Hand-Wrought Fixture Special, $2.45
Wired Complete, Furnished in candle or drop as shown. Finished in a beautiful antique verde with gold high lights. Spread 18 in.; length, 36 in.

Mail or Phone Orders Filled. CHestnut 3797

New Kitchen Service Light



Wired complete with 3-way plug and switch. Special... 98c
Equipped with 8½-inch daylight glass globe, white enamel finish; takes 75 to 150 watt bulb. Same Fixture without plug, special... 59c

Odd Lot $10 to $25 1 or 2 Light Candle Brackets. Special, 98c



$12.50 6-Light Living or Dining Room New Indirect Fixtures. SPECIAL... $3.95
Length 36 in. Spread 18 in. Equipped with 5 lights on side and 1 light in center. Finished in Silver or Bronze with hammered metal and antique glass effects. Wired complete.
$10.00 5-light same as above. SPECIAL... $2.95
$9.00 3-light, same as above. SPECIAL... $2.45

Pay Less for GUARANTEED QUALITY PLUMBING SUPPLIES

COMPLETE SHOWER



Solid brass, chrome-plated; easy to install. Complete with curtain, pipe and all fittings for attachment to your tub faucet, at ... $3.95

Gas Water HEATER



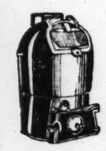
$4.95 Value! Buy now at this bargain price. Efficient, economical, with large double copper coil... $3.69

Automatic Gas Water Heater $36.50



With this efficient, economical storage Heater... simply turn the faucet for a plentiful supply of hot water at all times. Entirely automatic.

Coal Water HEATER $6.85



Gives plenty of hot water at very small cost. Heats quickly with coal or wood fire.

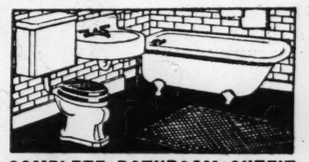
30-Gal. Boiler $5.95



Welded seams, heavily galvanized. The best that you can buy. Guaranteed in every respect and tested for strongest water pressure.

PIPE OF ALL KINDS
Soil and Clay Pipe and Fittings. Gas and Water Pipe cut and threaded to your order. Also all kinds of plumbing repair parts. We deliver.

EASY TO PAY FOR
With a Government Sponsored Loan
We Will Arrange the Loan for You to Pay for Material or Complete Installations, Material and Labor.
This plan available for all kinds of home repairs. No down payment... no mortgage... no red tape... up to 5 years to pay. Let us arrange your application for you.
Free Engineering Service
Installation Arranged for



COMPLETE BATHROOM OUTFIT
Outfit as illustrated, consisting of tub, lavatory and toilet outfit. Finest A-1 quality, complete with faucets, all fittings and supply pipes to the floor ... $39.95



MODERN SINKS and CABINETS
See our display of the new style Sinks and Cabinets... all sizes from 42 to 60 inches.

SINK ONLY
42-inch, new style, Colonial pattern. Guaranteed for 5 yrs. Priced as low as ... $10.95

CABINET ONLY
42 inches wide, with rounded corners, to fit your own sink. Just 9 factory samples at ... $11.95

DE LUXE CABINET AND SINK
42-inch size, complete with combination swing-spout chrome faucet, and all fittings. Cabinet with utensil space and additional drawer space. Sink and cabinet as illustrated. ... $34.50

Sale! Medicine Cabinets $1.00



Remarkable values are offered in these Metal Bathroom Cabinets with mirror door and one shelf.
Larger Size Cabinet With Two Shelves... $1.49

TOILET SEATS, $1.59



Non-split Seat, beautifully finished in oak or mahogany.
White Celluloid Covered Seats... $2.29

BATHTUB FAUCET $1.39



Chrome-plated combination water-mixing Faucet.

BASIN FAUCET 98c



Solid brass, chrome-plated lavatory Faucets.

Outside Hose Faucet 49c



Solid brass, with detachable wheel handle.

COMBINATION FAUCET
With swing spout and soapdish. All chrome-plated. $2.68



COMBINATION FAUCET
Adjustable to Fit Slate or Marble Sinks
$5 value! Swing-spout, adjustable to fit all slate and marble sinks... $3.19

SEWER OPENER
25-ft. steel cable with penetrating roller head. Will save its cost many times over the very first time it's used 85c

TY-LAC WALL TILE
FOR KITCHEN AND BATHROOM
Ty-Lac looks exactly like real tile, is practically unbreakable, and is quickly and easily applied to bathroom and kitchen walls. White and pastel colors. Sq. ft.... 30c

LAUNDRY TRAY
SIZE 48x24 INCHES



Heavy composition stoneware with two compartments. With stand and combination swing-spout faucet... $11.95

Central HARDWARE CO.
3 STORES

DOWNTOWN 811 N. 6th St. CEntral 4400
SOUTH SIDE 1616 South Kingshighway GRand 9400
WELLSTON 6301 Easton EVergreen 0200

AUCTIONEERS AUCTIONEERS

BEN J. SELKIRK & SONS
AUCTIONEERS FOrest 8431 APPRAISERS

REGULAR WEEKLY FURNITURE AUCTION
ALWAYS TO THE HIGHEST BIDDER
OFFICE AND SALESROOM—4519 OLIVE ST.
WEDNESDAY, APRIL 17th. 10:30 A. M.
In Connection With Regular Wednesday Offerings.
Exceptional Selection of the Better Grade of Household Furniture.
Also to Satisfy Warehousemen's Lien for PROSSER'S MOVING & STORAGE
Do Not Fail to Attend This Sale—The Regular Custom of Hundreds. Consignments of New and Used Furniture Received.
WHAT HAVE YOU THAT WE MAY SELL?

TRUSTEE'S AUCTION SALE
WILDHABER'S MARKET 4643 SOUTH GRAND BLVD.
TUESDAY, APRIL 16th. 10:30 A. M.
In accordance with the terms and conditions contained in a certain chattel deed of trust executed for the benefit of creditors, we will sell for the trustee, the following: 14-ft. Gruendler Display Box with unit and coils, together with 6x8 Cooler and Butter Box, Shelving, 2 Coffee Mills, Electric Fan, Block, Fan TERMS CASH.
ARTHUR F. SPAETHE, Trustee, 501 Title Guaranty Bldg.
BEN J. SELKIRK & SONS, Auctioneers.

AUCTIONEERS AUCTIONEERS

FURNITURE AUCTION
MONDAY, APRIL 15th 10:30 A. M.
Offering large quantity of fine living room, bedroom, dining room, kitchen furniture, curtains, linens and bric-a-brac for the home, rooming house or apartment.
MONDAY AT 1 P. M.
Complete Restaurant Outfit
Consisting of 26-ft. cafeteria steam table, novelty box, vitrolite soda fountain, chairs, tables, stools, dishes and cooking utensils.

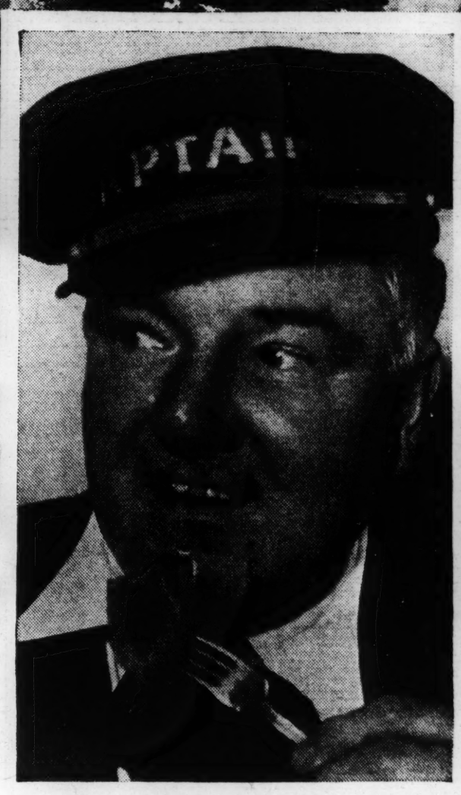
MOUND CITY AUCTION CO.
GH. 5394 —PRIVATE SALES DAILY— CH. 5394

NOTICE!! FURNITURE AUCTION!
TUESDAY, APRIL 16th STARTING 10:30 A. M.
SPECIAL FOR THIS SALE
Beautiful 8-piece twin bedroom suite. Also walnut bedroom and dining room furniture, besides a big lot of everything in the furniture line.

MISSOURI FURNITURE AUCTION
2007-09-11-13-15 DELMAR BOULEVARD
CEntral 2572—GArfield 6228 Wholesale and Retail Private Sales Daily



Chinaware from Marshall Field & Co.



See W. C. FIELDS *eating ham in* "MISSISSIPPI"
Paramount's great new picture

Twenty years ago, W. C. Fields was a vaudeville juggler. Today as the star of "David Copperfield" and "Mississippi" he is one of the great comedians of our generation. The jump from five-a-day vaudeville to the legitimate stage occurred when he appeared with McIntyre and Heath in "The Ham Tree." This, he slyly explains, may account for his great passion for baked ham. Be sure to see him in his latest triumph, "MISSISSIPPI."

W. C. Fields invites you to enjoy his favorite Easter dinner

as planned by Marie Gifford of Armour's and featured by your dealer all this month

"Sundays, holidays, or just ordinary weekdays, nothing hits the spot with me like a good plate of baked ham and sweet potatoes. You can serve me a big helping and a *second* helping any day in the year."

W. C. Fields

(Star of "Mississippi")

EVERY month Armour searches far and wide for the most delicious meal it can find . . . THE MEAL OF THE MONTH. Pictured above is the choice for Easter-tide . . . an Old-Fashioned Baked Ham Dinner.

W. C. Fields picked it as his favorite meal . . . and he's passing it on to his millions of friends. Best of all, Armour has arranged with food stores from coast to coast to feature this meal all during April. You can buy it *complete* . . . from *one* dealer, at *one* time, in one bundle. A meal to make every member of your family stand up and cheer.

Why this ham is beyond compare

The difference, the really amazing difference, is in the ham. For the entire meal is built around an Armour's Fixed-Flavor Star Ham . . . baked in a coating of brown sugar, grated pineapple and bread crumbs . . . cut into tender and toothsome slices . . . and gloriously mated with candied sweet potatoes, buttered asparagus, and all the delightful accessories.



The matchless flavor of Armour's Star Ham is due to a secret formula . . . a mild, sweet sugar-cure, then a long, slow smoking over fragrant hickory fires. The result is a ham so perfectly cured it needs no parboiling . . . never needs to go *near* the water! Then too, its flavor is *always the same*, whether you buy it in January or June, in Philadelphia or Phoenix.

Now glance again at the photograph and behold the asparagus, plentifully drenched in choicest butter . . . a butter born of lush green meadows and containing the richness of eight half-pints of table cream in every pound . . . *Armour's Cloverbloom.*

No wonder this feast is favored by that king of actors, the great Micawber of "David Copperfield," the lovable river captain of "Mississippi" . . . W. C. Fields, himself!

New money-saving way to buy

Early tomorrow, go to your nearest dealer who displays the Armour MEAL OF THE MONTH. There in his store, grouped around a big display card, you will see all the makings for this marvelous Baked Ham Dinner. There, too, you can buy the complete meal . . . in whatever quantities you need. A whole ham, for instance, a half ham, or just the center slices.

With your purchase, your dealer will provide you with a free booklet by Marie Gifford, food economist at Armour's, telling how to bake the ham . . . how to prepare the vegetables . . . how to assemble a perfectly balanced meal. *This booklet also gives you five delightful recipes for using ham "left-overs."* Even if meals are for only two, these recipes will make the purchase of a whole ham very economical indeed. Tomorrow, early, look for the MEAL OF THE MONTH display . . . buy the ham, the sweets and all the makings at the *one* store . . . and set your table for a glorious feast!



LOOK *for*
meal of the month "specials" where you see this display

FREE
Recipe
Booklet



Here is the menu I planned for W. C. Fields' Old-Fashioned Baked Ham Dinner.

Consomme with Toast Strips
Baked Star Ham with Pineapple and Stuffed Prunes
Candied Sweet Potatoes
Buttered Asparagus Tips
Hot Rolls—Butter
Head Lettuce Salad—French or Mayonnaise Dressing
Strawberry Bavarian Cream
Coffee

Recipes for the entire meal are contained in a free booklet which your dealer is giving away. Ask for your copy tomorrow.

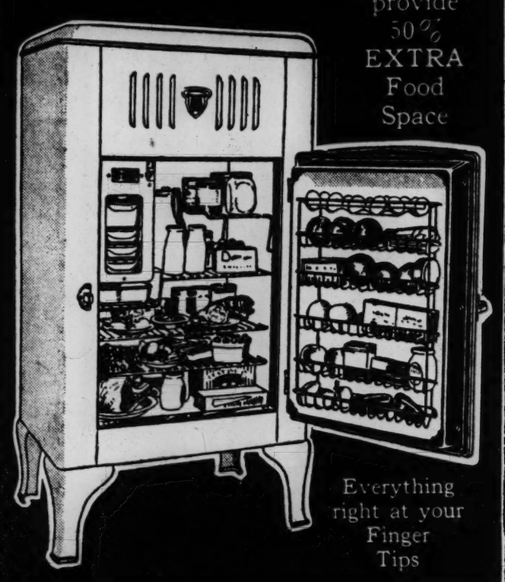
Marie Gifford
Food Economist at Armour's

This month and every month Armour brings you the favorite meal of a popular celebrity. Make the Armour dealer your food headquarters, and the Armour Star your buying guide.

© 1935, Armour and Company

ARMOUR AND COMPANY

TUNE IN on the Armour Hour starring Phil Baker, Friday evenings, 9:30 P. M., E. S. T., WJZ and NBC Blue Network



CROSLEY
SHELVADOR

The ONLY Refrigerator with Shelves IN THE DOOR (Patented)

1935's Most Remarkable Value

Model FA 40—an IDEAL, Spacious Size

$112.50 INSTALLED

1935's Biggest Surprise

A New SENSATIONAL OFFER whereby YOUR Shelvador Will Pay for Itself



Under the exclusive Crosley SHELVABANK Budget Plan, you can own a Crosley Shelvador through the savings it will make on your present food and ice bills. Each day, just deposit in the Crosley SHELVABANK the money you now pay for ice, plus the savings made on food purchased in proper quantities, plus the amount saved on food spoilage.

You Pay Nothing Down

Without adding to your budget, the quarters, dimes and nickels, now spent but never missed, will pay for your Shelvador. You are paying for it anyway, why not own and enjoy your Shelvador?

Up to 3 Years to Pay

Your Crosley Dealer will arrange the SHELVABANK Budget Plan to suit your convenience—as long as THREE years for home owners. A small carrying charge is made for deferred payments.

Prices Begin at $79.50 15 New 1935 Models

Model Illustrated Above is FA 60

A Grand and Glorious Surprise Awaits You—Ask Any of These Leading Dealers About the Amazing SHELVABANK Budget Plan NOW—TODAY!

DOWNTOWN

American Furniture Co. 708 Franklin
American Furniture Co. 1114 Olive
Biederman Furn. Co. 8th and Franklin
Brandt Electric Co. 904 Pine
Goldman Brothers 1100 Olive
Hub Furn. Co. 7th and Washington
Menkhus Furn. Co. 1700 Franklin
St. Louis House Furn. Co. 902 Franklin
Specialty Furn. Co. 1017 Franklin
Stein Furn. Co. 900 Franklin
M. Stern Furniture Co. 1301 Franklin
R. P. Wiggins Co. 123 N. 18th St.
Wurlitzer's 1006 Olive

SOUTH

Allen Radio & Refrig. Co. 5215 Gravois
American Furn. Co. 3301 Meramec
Arnold Furn. Co. 5000 Gravois
Berra Furn. Co. 1927 Cooper
Central Music Co. 2303 Cherokee
General Furn. Co. 2900 S. Jefferson
Hugo Heyre 7314 S. Broadway
Holly Hills Radio & Elec. Co. 4534 Virginia
Lemay Ferry Radio Co. 156 Military Road (Luxemburg)
Mosley Furn. Co. 2122 S. Broadway
Parks Appliance Co. 7631 Ivory
Frank Ramstetter Hdwe Co. 2804 McNair
Sander Electric Co. 3552 Gravois
John C. Schmitt Music Co. 3749 S. Jefferson
Showboat Radio Co. 3004 S. Jefferson
South Side Radio Co. 3617 S. Grand
A. Spicker 2838 Cherokee
Star Furn. Co. 1540 S. Broadway
Steiner Furn. Co. 1200 S. Broadway
Wagner Furn. Co. 1617 S. Jefferson
Wick Electric Co. 4211 S. Kingshighway
Westhus Furn. Co. 2001 S. Broadway

WEST

Albers Radio & Appliance Co. 12 N. Meramec (Clayton)
E. A. Boehm & Bro. 5162 Easton
Dubman & Son 4710 Delmar
Fair Mercantile Co. 5357 Shaw
Kornblum Furn. Co. 4510 Easton
Manne Brothers Furn. Co. 5615 Delmar
McClendon Appliance Co. 6629 Delmar

WEST

National Clothing & Furn Co. 4457 Easton
Reden Electric Co. 7240 Manchester
W. A. Todd Furn. & Jewelry Co. 5531 Easton
Wellston Furn. Co. 5917 Easton
Z. & H. Appliance Co. 1424 N. Grand

NORTH

Boenker Appliance Co. 2857 N. Union
Deeken Music Co. 2017 E. Grand
Gausman-Parker Furniture Co. 8400 N. Broadway
J. C. Geitz Sewing Machine Co. 1315 North Market
Ideal Radio Co. 2118 E. Grand
Igoe House Furnishing Co. 2741 N. Grand
Naes Radio & Refrigeration Co. 3825 W. Florissant
Fred A. Schmidt Appliance Co. 6210 W. Florissant
Schwalbe Home Appliance Co. 2932 Marcus
Steiner-Schwarz Furniture Co. 2600 N. 14th

WEBSTER GROVES

Lemcke Radio & Refrigerator Co. 128 W. Lockwood

EAST ST. LOUIS, ILL.

Bensinger Furniture Co. 402 Missouri
Hirschfeld-Steiner Furniture Co. 402 Collinsville
Rhodes-Burford Furniture Co. 100 Collinsville
Weckemeyer Electric Co. 626 Missouri

ALTON, ILL.

Franke, Inc. 11 E. Broadway

BELLEVILLE, ILL.

Fredman Bros. Furniture Co. 21 W. Main
Walter L. Rhein Music Co. 124 E. Main

COLLINSVILLE, ILL.

Fredman Bros. Furniture Co. 101 E. Main

EDWARDSVILLE, ILL.

J. C. Lanterman

ST. CHARLES, MO.

Steinbrinker Furniture Co. 305 N. Main

GLASCO ELECTRIC CO., Wholesale Distributors

LITTLE CHANGE BY CITY BOARD IN ASSESSMENTS

Equalization Group Decreases Realty and Personal Total by Assessor Only $19,870.

FIGURE NOW STANDS AT $993,647,890

Few Appeals Under New Valuation System Put in Effect With CWA Workers.

The Board of Equalization, which concluded its annual four-week session yesterday, made changes in the assessed valuation of real and personal property which had only a negligible effect on the total assessment as reported by Assessor Coale.

In 70 instances the board reduced real estate assessments by a total of $161,300. There were 20 increases and one decrease in personal property assessments, resulting in a net increase of $141,430. Combining real estate and personal property assessments, the net change was a decrease of $19,870.

This left the total at $993,647,890, of which $912,620,240 was for real estate, and $81,027,650 for personal property. These figures do not include utility assessments which are made by the State Board of Tax Equalization, and totaled about $53,000,000 last year.

24 Loan Firms Get Increases.

Most of the increase in personal property assessments resulted from the action of the board in citing 24 loan companies thought to have made inadequate returns. Twenty of these, which had filed returns totaling $167,040, agreed to increases which totaled $292,080.

The loan companies which amended their returns, and the changes made were: Auto Finance Co., $1300 to $10,300; Auto Money Corporation, $2460 to $4000; Commonwealth Loan Co., $7130 to $11,130; Fulton Loan, No. 1, $7220 to $8220; General Loan Co., Paul Brown Building, $7700 to $10,000; General Loan Co., Victoria Building, $1500 to $2500; General Motors Acceptance Corporation, $38,570 to $113,580; Guaranty Motor Corporation, $2400 to $12,200; Local Finance Co., $1450 to $10,000; Merchants' Loan and Finance Co., $600 to $6200; Metropolitan Loan and Investment Co., $10,000 to $11,100; Royal Loan Co., $11,800 to $17,800; Standard Motor Finance Co., $3820 to $11,200; St. Clair Loan Co., $3750 to $11,150; C. I. T. Corporation, $3710 to $48,710; University Credit Co., $6510 to $51,500; National Bond and Investment Co., $6850 to $30,000; Lasker Finance Co., $13,820 to $21,070; Welfare Finance Co., $32,250 to $62,250, and Economy Finance Co., $4200 to $6200.

The only decrease in personal property returns was in that of the W. D. Collins estate, which was reduced by $150,650. The represented notes and bonds reported by the executor with the notations that they were not in his possession, but were held by Mrs. Collins. The board obtained a ruling from the City Counselor that they could not be taxed against the estate.

The 70 Realty Reductions.

The 70 reductions in real estate assessments ordered by the board resulted from 225 appeals by taxpayers. Only five of the changes involved amounts of $4000 or more. The valuation of the Bridge & Beach stove factory on Union boulevard opposite the General Motors plant was fixed at $349,630, a reduction of $75,000, on the ground that the property was not used for productive purposes. A $35,000 reduction was made in the assessment of the Odeon, making it $100,600. The decrease was because of obsolescence and less frequent use of the theater.

A department store building on the northwest corner of Hodiamont and Easton avenues was assessed at $175,500, a reduction of $10,000. Reductions of $4000 were ordered in the case of an apartment at 5800 Clemens avenue, owned by Ray Haas, and for the old Henry Clay Pierce mansion in Vandeventer place. The apartment was assessed at $83,840 and the Pierce home at $25,170.

The board passed a resolution complimenting Assessor Coale and his valuation engineer, Berry Craven, on the accuracy and fairness of their assessments. There were no appeals from the Assessor's valuation of hotels, office buildings and large apartments, which were increased by $7,000,000 this year under the uniform assessment system initiated with CWA workers. There were fewer appeals of any sort than last year, when the board ordered reductions which totaled $338,970.

Assessor Coale served as chairman of the board and his secretary, Ralph Panzer, was the board's secretary. The other members were William L. Protzmann, James L. Barngrove, and Gerald B. O'Reilly, real estate dealers, and Irwin H. Gamble, an attorney. Board members were paid $10 for each session attended. About 25 sessions were held.

WHOOPING COUGH SYMPOSIUM SCHEDULED FOR TOMORROW

Session Will Close Course on Communicable Diseases at Isolation Hospital.

A symposium on whooping cough and communicable diseases in general will be held at the closing session of a course on communicable diseases at 9:30 a. m. tomorrow at Isolation Hospital. The course has been given for St. Louis physicians under the auspices of the Health Division in co-operation with the Hospital Division.

Talks at the session tomorrow will include: "Incubation Period—Mode of Onset and Communicability" by Dr. Katherine Bain; "The Findings in the Chest of a 'Whooper'" by Dr. Henry Ulrich; "Differential Diagnosis" by Dr. Louis Padberg; "How to Control the Cough" by Dr. E. H. Rohlfing; "The Value of X-ray Therapy in Controlling Cough" by Dr. Lex McCutchen; "Complications and Sequelae" by Dr. Frederick Jacobs; "The Role of the Public Health Nurse in the Control of Communicable Diseases" by Miss Mildred Sanderson, R. N.; "Prevention and the Use of Various Vaccines and Serums in Treatment" by Dr. J. W. Eschenbrenner; "The Relation of Communicable Diseases to Tuberculosis" by Dr. H. I. Spector; "What Everyone Should Know About Health Department Rules in Connection With Control of Diseases" by Dr. Edward C. O'Brien, and "Communicable Diseases in the Negro" by Dr. J. W. Gray.

There will also be a period for questions and answers.

H. H. Romer of A. P. Dies.

By the Associated Press.

LONDON, April 13.—Harry Houston Romer, veteran member of the Associated Press domestic and foreign staffs, died today of heart disease. He was 64 years old. He is survived by his widow and a son, Prof. Alfred Romer of Harvard.

Ruth Chatterton Sails for Spain.

By the Associated Press.

NEW YORK, April 13. — Ruth Chatterton, actress, sailed on the Conte di Savoia today for a six-week vacation in Spain and Morocco. She will go to Madrid after witnessing the Easter festival in Seville.

DAMP WALLS
WET CELLARS — LEAKY ROOFS
Waterproofed Quickly on Guarantee. Materials Sold at All Dealers. Manufactured and Applied by
RANETITE MANUFACTURING. CO
1917 S. Broadway. PRospect 7721
Established 1914
Estimates Cheerfully Given

$1.00 A MONTH buys a steady income •
• Which Is More Important to YOU?
A Dollar a Month While Working and Well
or a . . STEADY Income per Month While Injured or Sick?
Investigate Today
LACLEDE INSURANCE AGENCY COMPANY
200 N Broadway *General Agents North American Accident Ins. Co. of Chicago*

OXFORDS
The Frame of Proven Popularity
Specially Priced for Two Days Only
3.90
Lenses Additional
A limited number of these beautifully engraved frames with the new sure-grip nose guards.



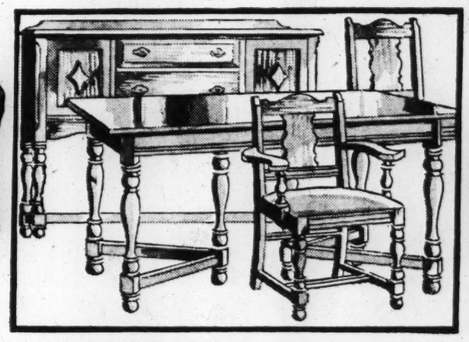
DR. HOERR, DR. BILGER, *Optometrists*
SCRUGGS VANDERVOORT BARNEY
For More Than Eighty-Five Years the Quality Store of St. Louis

Before you start househunting, consult the large list of rental properties advertised in the Post-Dispatch want pages daily and Sunday.

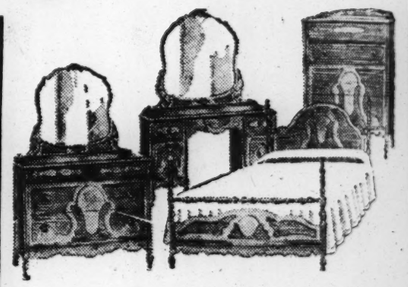
Hellrung & Grimm's 48th Anniversary Sale



2-Piece Living Room
$48
Beautifully styled davenport and matching lounge chair with carved frame. Roomy, comfortable, spring filled reversible cushions. Attractively upholstered in tapestry.
$1 a Week *Small Carrying Charge*
Beautifully tailored Studio Couch. On sale during the Anniversary at $16.48



8-Piece Dining Room
$48
Buffet, extension table, host chair and five sturdy side chairs. . . beautifully designed, extremely well made of hard woods, finished in walnut.
$1 a Week *Small Carrying Charge*

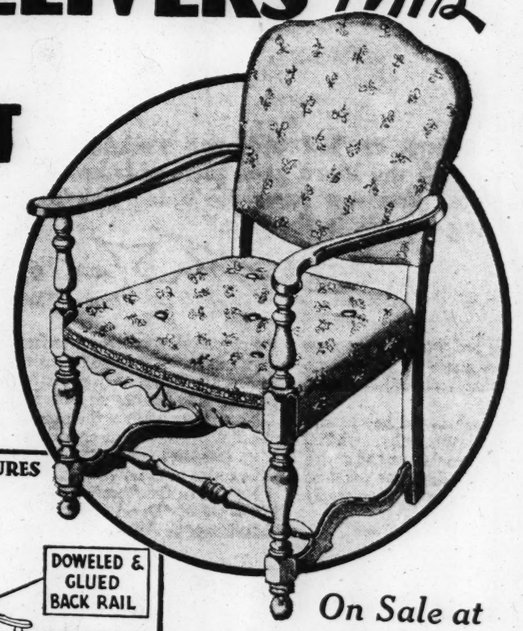


3-Piece Bedroom Suite
$48
Good-looking, splendidly constructed Suite consisting of bed, chest and your choice of dresser or vanity. Each piece beautifully decorated.
$1 a Week *Small Carrying Charge*
5-Pc. Oak Breakfast Set with Extension Table, Anniversary Sale $16.48



Anniversary Sale of
Seamless Axminster RUGS
9x12 and 8.3x10.6 Sizes, Regularly $39.95 . . . NOW
$28.48
A fine selection of beautiful seamless Axminsters in a wide range of patterns and colors. Deep all-wool face with strong, sturdy backs. Will give years of satisfactory service.
60c A WEEK
Small Carrying Charge

$1.00 DELIVERS This SOLID WALNUT Guest Chair



QUALITY THROUGHOUT. Solid Walnut with marproof "Lac-Lite" finish. Choice of covers in new modern patterns and colors PLUS "7" hidden but important construction features.

NOTE THESE "HIDDEN" FEATURES



On Sale at
$9.48
$1.00 DELIVERS *Small Carrying Charge*



Genuine
Simmons Inner-Spring Mattress
And Simmons Coil Spring
Both for
$19.48
Hundreds of yielding coils that will not sag are built into this quality Mattress. Button tufting, taped edges and many other "high priced" features. And don't forget you get a fine Simmons coil spring in orchid enamel at no extra cost.
35c A WEEK
Small Carrying Charge

OPEN NIGHTS
Downtown Store Open Every Night Till 9
Cass Avenue Store Open Monday and Saturday Nights

FREE PARKING
Use Our Parking Lot on Lucas Avenue, Between Ninth and Tenth Streets. Present Parking Check at Store

Hellrung & Grimm
9th and Washington 16th and Cass

the Smartest Fashions "Escape Us Never"

THE QUALITY STORE OF FASHION SQUARE

WE do not rush into the market helter skelter to buy for Easter. We watch trends carefully, we consider not only what will be good for Easter but what will be good long *after* Easter. This careful vigilance of fashion, this discriminating selection, enables us to say that the smartest fashions never evade us. You'll always find them at Vandervoort's.



7.50 Budget Hat Shop



5.75 Collegiate Hat Shop



15.00 French Room

5.00 Budget Hat Shop

A Four-Way Review of Easter Hats

"Four-way" because we have four complete shops to see that your Easter bonnet is the last word in charm and becomingness! Each caters to a different type . . . each is replete with newest fashions.

The French Room presents white pique piped in navy **15.00**

The Large Head Size Shop presents a youthful rough straw breton. **10.00**

The Budget Shop presents a broad brimmed felt. **7.50**
. . . and an off-the-face visa. **5.00**

The Collegiate Shop presents a two-way felt in small head sizes **3.75**

Vandervoort's Millinery Shops—*Third Floor*

If It's Gloves

Real kid, doeskin and fabric are important for Easter! Our Glove Shop features these groups.



Washable Doeskins
Doeskin with a lovely soft texture which may be washed time after time! White or chamois yellow—so chic with navy costumes. **1.98**

Real Kid
Very much in fashion's spotlight! Plain slip-on or novelty effect in brown, navy, or white. P. K. and oversewn seams for better wear. **3.50**

Chamoisette
Very smart mousquetaire style in chamoisette with a rich suede finish. 6-inch length in navy, brown, black and beige. Washable. **1.65**

Vandervoort's Glove Shop—*First Floor*

Coats—Suits—Frocks in the Leading NAVY

29.75

SUITS that express every whim of fashion for Spring 1935! Swagger types, tailored types, dressmaker types. Every new shade . . . every new fabric in an almost endless selection at this grand low price!

29.75

COATS that feature flawless precision in tailoring, elegance of fabric and feminine softness of detail! Sheer wools in swagger or fitted styles; capecoats, blouse backs and taffeta trimmings.

17.95

SHEER FROCKS in the spirit of the new season! Extremely youthful, endlessly wearable with loose cape sleeves and smart frogs at neck. Navy with white, pink or blue trimming. Women's sizes.

Vandervoort's Apparel Shops—*Third Floor*



Woman's triple sheer frock with cape sleeves and frog trimming. **17.95**

Two-piece suit of navy wool with satin polka dot piping. **29.75**

Soft new sheer coat with important shirring and cord trimming. **29.75**

Easter Showing of Cavendale BAGS

Exclusive With Vandervoort's

4.98



New Pigrain Pancake bag with back strap.

Soft calf bag with smart new side clasp.

Light grained calf top handle bag with metal accents.

Bags selected as the outstanding style successes of the entire 4.98 field and marked with a "Cavendale" label for Vandervoort's! Meticulously designed, the charm of these Bags lies in their expert workmanship and intricate style details.

Vandervoort's Handbag Shop—*First Floor*

Alencon Lace Trimmed Slips

2.98

There are many things that make these Slips important! Their perfect fit, their true bias cut, non-rip seams, "shadow" panels and fine imported laces. Tearose and white. Sizes 32 to 44.

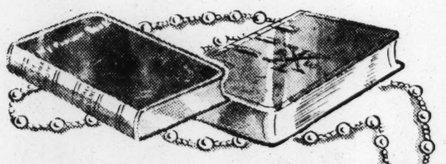
3.98

HANDMADE SLIPS

French Silk Crepe Slips in WHITE. Bias cut for perfect fit; bodice top and trimming of hand-run lace. Sizes 32 to 38.

Vandervoort's Lingerie Shop—*Third Floor*





Religious Gifts

Daily and Roman Missal.....2.25 to 8.00
Votive Stands, set with jewels.....2.00 to 15.00
My Prayer Book, by Father Lasance...1.75 to 5.00
A New Missal for Every Day by Father Lasance.....3.00 to 9.00
Books for Meditation and Reflection, each .....1.25 to 2.25
Rosaries; sterling silver or rolled gold chains with various semi-precious stones.....50c to 10.00

Vandervoort's Book Shop—*Seventh Floor*

The Height of Fashion!

Fur Capes

An Important Group Timed for Easter Suits, Coats and Frocks!

27.50

Several delightful models . . . some waist length . . . some with longer backs . . . others featuring bow ties or metal brooches. Lapin,* monkey or kidskins in black, brown, tan or gray.

Others, Including Silver Fox, Flat Caracul, Sable, Baum Martin, Barenduki and Laski Ermine. Up to **249.00**

*Dyed Coney.

Vandervoort's Fur Salon—*Third Floor*



SCRUGGS VANDERVOORT BARNEY

Store Hours Daily 9 A. M. to 5 P. M.

tional wealth through construction | thorized would begin shortly

at manne's
reductions up to
50%
on reupholstering
living-room suites
Including Covering
Make Your Own Terms
it's a reorganization special...have estimator call with samples—no obligation . . . tel. CAbany 6500.
repairing refinishing
slip covers $14.50 for 2 pieces including material
Manne Bros.
5615-23 delmar
open evenings—free parking

Negro Church 95 Years Old.

St. Paul A. M. E. Church, 2800 Lawton boulevard, will hold special services today celebrating its ninety-fifth anniversary in St. Louis. The church has a membership of about 2000. The Rev. Joseph Gomez is pastor.

Dr. M. Olgin, Editor, to Speak.

Dr. M. Olgin, editor of the Freiheit, Jewish daily newspaper of New York, will speak at 8 p. m. tomorrow in Y. M. H. A., Union boulevard and Enright avenue, on "Modern Political Currents in America."

SPECIAL SALE FOR 3 DAYS ONLY!
TABLE PADS
Heat Proof
Liquid Proof
MADE TO MEASURE FOR ANY SHAPE TABLE
$2.45
A NEW AND AMAZING LOW PRICE
Washable White Top, Green Cloth Back
This sale will positively not be extended.
SOLD ON MONEY-BACK GUARANTEE
NEW WARP-PROOF FEATURES
Phone or Write and a Representative Will Call at Your Home for Measurements! No Charge for This Service, Including Suburban Calls.
UNITED ASBESTOS PAD CORP.
709 PINE ST. CHestnut 4531

OFFICIAL WILLING TO QUIT ALCOHOL REGIONAL BOARD

But Emil Nathan Says if Charge Is Made Against Him, He Will "Fight to Last Ditch."

Emil Nathan will "fight to the last ditch" if a charge is made aaginst him, he said to a Post-Dispatch reporter yesterday, in connection with the suggestion of the Federal Alcohol Control Administration at Washington that its regional board in Missouri should immediately consider his removal as executive secretary.

In letters to regional board members, Harris Willingham, acting director of the FACA, wrote that the Administration was informed that Nathan's activities "as a liquor broker and as secretary of the board are so closely related as to make it difficult" to perform his duties, and advised the Board to deal with the problem at once.

"If they have a charge against me, I'll fight to the last ditch," Nathan said by telephone from Pass Christian, Miss., where he is vacationing. "But if they want me to step out because they want a more aggressive administrator, that is what I'll do. They gave me the job at $1 a year, and I'll release them whenever they want to give it to me.

"Wouldn't Be Policeman."

"I told them in Washington that I wouldn't be a policeman—that if they wanted someone to police the industry, they should retain a full-time criminal lawyer who could go after violators. As far as any relationship between my office and my firm is concerned, the fact is that I sell only seven people out of 85 in the State who are under the regional board's supervision. If that's a crime, I'm guilty."

Nathan, a liquor broker, has offices in the Security Building, Fourth and Locust streets, occupying connecting rooms with the Regional Board headquarters. Members of the Board are representatives of wholesale liquor firms organized under Federal supervision, to investigate and report violations of fair practice regulations.

When the board was formed more than a year ago, Nathan offered his services as executive secretary, directing code enforcement in the wholesale wine and liquor industry, at $1 a year. With the economy of the arrangement and Nathan's long experience as a veteran liquor dealer in mind, the board accepted the offer.

Action Withdrawn.

Finding his administration not to their liking, a majority of the board, in Nathan's absence, voted to oust him and employ a full time executive with no business connection with members of the industry under his supervision. On his return, Nathan demurred at the resolution deposing him and the action was withdrawn.

Attention of national headquarters was directed to Nathan, it was learned, after the administration was informed that a salesman for the Nathan jobbing firm had solicited orders from whisky wholesalers whose conduct was the subject of complaint to the Regional Board. These complaints, in prescribed routine, were received by Nathan as executive secretary, and reported for discussion as to possible disciplinary action.

"It is understood," Willingham at Washington wrote to board members, "that numerous complaints have been received by Mr. Nathan and that he has disposed of these complaints without action by the regional board or a properly constituted subcommittee of the board.

Wants No Connection.

"The administdation is of the opinion that the Regional Board office should in no way be connected with the office of any person whose customers are members of the wholesale industry.

"In view of the above facts and in view of the fact that Mr. Nathan devotes most of his time and effort to his brokerage business, it is felt that your board should consider the advisability of removing Mr. Nathan as executive secretary and of employing a paid executive secretary who will devote his full time to his duties. It is felt that a separate board office should be established in the immediate future."

The annual meeting at which a president of the board will be elected, who, in turn, will appoint an executive secretary, will be held in St. Louis April 27. Louis J. Becker, former United States Collector of Internal Revenue, now is president of the organization. Other members are: E. P. Schrader, Frank L. Anderson, J. Bardenheier, C. G. Haley, all of St. Louis; S. O. Davidson, O. E. Hirsch and P. McCrory, of Kansas City; W. O. Evans and R. N. O'Neill of Joplin, and J. D. McNeely, St. Joseph.

ART EXHIBIT BY "NEW HATS"

St. Louis Group to Open Noonan-Kocian Display April 27.

A group of St. Louis artists, the "New Hats," will hold their fourth annual exhibition of contemporary paintings April 27 at the Noonan-Kocian Galleries, 923 Locust street.

Included in the exhibition will be works of Vera Flinn, Gregory, Ivy, Miriam McKinnie, Jessie Beard Rickly, Rudolph Tandler, E. Oscar Thalinger and Valentine Vogel.

ROMAN MARBLE



BUST of the Emperor Caracalla, a sculpture of the third century, A. D., at the Art Museum.

WEEK'S LECTURE PROGRAM AT CITY ART MUSEUM

"Old Silverware" and "Some Roman Things" Among the Subjects to Be Discussed.

The program of lectures and gallery talks this week at the City Art Museum in Forest Park follows:

Tuesday, 11 a. m., "Old Silverware," by Miss Mary Powell, and 2:30 p. m., "Principles of Design in Oriental Art," by Miss Jessie B. Chamberlain. Wednesday, 10:30 a. m., "Georges Seurat, Pointillist," by Miss Jacquelin Ambler. Friday, 10 a. m., "Old Silverware," by Miss Powell.

Saturday, 1:30 p. m., period of drawing for children and museum games for children, directed by Miss Ambler; 2:30 p. m., story hour for children, "Some Roman Things," by Miss Powell, and 3:30 p. m., "Landscape Painting Since the Renaissance," by Miss Chamberlain.

MASS MEETING IN INTERESTS OF SOCIAL SECURITY BILL

A mass meeting sponsored by the League of Women Voters and 14 other civic organizations will be held tomorrow night at the Sheldon Memorial, 3646 Washington boulevard, in the interests of the pending Wagner-Lewis social security bill.

William J. Fitzmaurice, president of the Central Trades and Labor Union, will speak of labor's interest in the measure. Prof. Ralph Fuchs of Washington University Law School, will discuss the unemployment insurance aspect of the bill, and Oscar Leonard, of the American Association for Social Security, will tell of the provisions for old age pensions. The child welfare proposals in the bill will be described by J. Lionberger Davis, president of the Security National Bank, Savings & Trust Co.

The Rev. Alphonse M. Schwitalla S. J., dean of St. Louis University Medical School, will preside. The meeting will open at 8 o'clock.

YOUR PICTURE
taken in our studio will be one of the most welcome Easter gifts you can give
3 8 x 10 Pictures of You $2.95
EACH PICTURE IN A DIFFERENT POSE
and
One Hand Colored in Oils
Ask About Our Portraits Extraordinary
* Unmounted Ready for Framing
NO APPOINTMENT NECESSARY
Studio on Basement Economy Balcony
Famous-Barr Co.
Basement Economy Store
Operated by the May Dept. Stores Co.
We Give and Redeem Eagle Stamps

11,500 PWA PROJECTS FINISHED, ICKES SAYS

5500 Under Construction as Plans Are Made for New Works Program.

By the Associated Press.

WASHINGTON, April 13.—In effect clearing the decks for the new public works program under the works act, Secretary of the Interior Ickes said today 11,500 PWA projects had been completed and 5500 were under construction. Direct and indirect labor totalled 109,600,000 man-weeks, he said, the equivalent of a year's work for 2,107,692 men.

Including dependents of both direct labor and those employed in producing and transportation materials, he estimated 10,000,000 persons had been "directly benefited by expenditures to increase the national wealth through construction of useful public works as a substitue for direct relief." Two million, he added, had worked at different times on construction sites.

In addition to $900,000,000 allocated under the $4,880,000,000 work program for projects of States and communities, Ickes said construction on 2000 projects already authorized would begin shortly to "continue to provide a vast amount of direct and indirect work."

Of a total of $3,775,000,000 appropriated to PWA, $2,506,050,000 has gone to construction including $559,167,000 to Federal projects, $757,000 to local public bodies and $197,126,500 to loans for railroad improvements, he reported.

SAVE ALMOST 50% BUYING FOR CASH!
For The Easter Parade
FOLDING OXFORDS
White or Pink Gold Filled. Rocking Pearl Schwab Guards. Engraved and Non-Tarnishable.
$2.95
Leave No Deposit
DR. SAM B. LAPPEMAN, O. D., Owner
WOLFF-WILSON OPTICAL DEPT. 700 Washington Ave. Only

at Manne's
A SENSATION
unequaled in the history of Manne Bros.
$49
BEAUTIFUL MOHAIR
3-Pc. BED-DAVENPORT SUITE
Made in Manne Bros. Own Factory
Direct From Factory to Your Home
Monday Only
$1.90 Delivers All 3 Pieces
Small Carrying Charge
Exactly as Pictured
More Reorganization Sale Specials
BEDROOM SUITES
$887 Handsome Finish Bedroom Suite, $37.54
$119 Walnut Finished Bedroom Suite . . $48.33
$150 Maple Finish Bedroom Suite $67.91
DINING-ROOM SUITES
$139—8 Pieces, handsome $59.72
$219—9 Pieces, beautiful $89.73
$345—9 Pieces, massive $159.44
FREE Cab Service Telephone CAbany 6500; we will send a car for you and take you back. No obligation to buy.
$69.77 NEW Floor Sample COPELAND
Electric Refrigerator
Limited Quantity
MAKE YOUR OWN TERMS
MANNE BROTHERS
5615-23 DELMAR
Open Nights Until 9—Plenty of FREE Parking

SCRUGGS • VANDERVOORT • BARNEY
NEW DOWNSTAIRS STORE
With a Wonderfully Dressed-Up Feeling
New Printed and Sheer Frocks for Easter
5.75
And Keep the Change
You need a new dress for Easter . . . a Print or a Sheer to make you feel gay as the new season! Come to the New Downstairs Store . . . see these two fashion firsts and all the other lovely styles we're featuring at 5.75. Everyone is quality in fabric, design and finish.
Vandervoort's New Downstairs Store
Navy Sheer Costume with ¾-length coat, trimmed with taffeta jabot . . . 5.75
Daisy Print Jacket Dress with organdy collar and pleated frill 5.75



Sale! 874 Pairs Nationally Known 4.00 "Heel-Hugger" SHOES



2.89
No Catches! No Slip-Ups! No Ballyhoo!
HEEL-HUGGERS
Are known the country over at 4.00 . . . buy yours Monday at a substantial reduction!
BROWN CALF
BROWN GRAIN
BROWN KID
BLACK KID
Some White Shoes Included in This Group!
COMBINATION LAST HEEL HUGGER FASHION WELT
Vandervoort's New Downstairs Store

Width	2	2½	3	3½	4	4½	5	5½	6	6½	7	7½	8	8½	9
AAA									9	10	15	15	15	15	10
AA								8	10	18	18	20	16	12	10
A							9	13	20	29	30	27	21	16	10
B						4	7	15	17	28	28	32	20	11	10
C				2	4	9	10	16	24	28	29	23	12	10	10
D					1	5	10	20	18	20	19	20	16	11	9

Plenty of Sizes to Fit Any Foot!

SPECIAL EVERGREEN SALE

ALL WEEK BEGINNING SUNDAY

Most unusual bargains in St. Louis. All stock is in strong, healthy condition, thoroughly acclimated to this climate. Salesmen on grounds. Prompt service.

HARDY ACCLIMATED EVERGREENS

American Pyramid Arborvitae	3 to 4 ft.	89c
Siberian Arborvitae	2 to 2½ ft.	75c
American Globe Arborvitae	15 to 18 in.	59c
Irish Juniper	2 to 3 ft.	79c
Depressa Juniper	18 to 24 in.	75c
Sovin Spreading Juniper	18 to 24 in.	89c
Pine Trees	2 to 3 ft.	89c



FLOWERING TREES

White Dogwood	5 to 6 ft.	98c
Red Bud	6 to 7 ft.	98c
Double Peach, Pear, Crab, etc.	5 to 6 ft.	98c

SHADE TREES

Elm Trees	65c
Ash Trees	50c
Maple Trees	45c
Lombardy Trees	25c

NORTHMORE NURSERY

Olive St. Road — Creve Coeur, Mo.

3 Miles W. of Lindbergh — Phone WYdown 0304

OPEN SUNDAY

Before you start househunting, consult the large lists of rental properties advertised in the Post-Dispatch want pages daily and Sunday.

The Family Size Is Here

5.4 CUBIC FOOT WESTINGHOUSE ELECTRIC REFRIGERATORS

A Sensation at $158.50

With the WESTINGHOUSE 5-YEAR WARRANTY



Master Series—Brand New Direct From Factory

3 Easy Ways to Pay

NO DOWN PAYMENT

If you own your home, under National Housing Act, 5% Government Loan will be arranged. THREE YEARS TO PAY

25c A DAY ON METER PLAN

Pay only 25c every twenty-four hours for the convenience and beauty of a Westinghouse! No cash payment, small carrying charge!

SMALL CASH PAYMENT

. . . . will deliver one of these Refrigerators! Nominal carrying charge, and the balance of the cost in convenient monthly payments.

AUTOMATIC INTERIOR LIGHTED

WESTINGHOUSE 5-YEAR PROTECTION

*On Hermetically Sealed Mechanism for Only $1.00 Per Year included in price!

FREE PARKING

Drive in the Big Studebaker Lot on Lindell.

Check the features that make Westinghouse nationally known for dependability, for service and for value . . . and we know you'll want to make the most of this saving opportunity! Come . . . investigate . . . then choose . . . you'll be doing your budget a favor!

A LIFETIME INVESTMENT

With Features You Want

- All-Steel Cabinet
- Hermetically Sealed Mechanism
- High Freezing Speed for Making Desserts
- Dual Automatic Protection
- Mechanism Oiled for Life
- Big Fast Freezing Froster
- 7-Point Temperature Selector
- New Dulux Finish Outside, Porcelain Inside
- Electric Lighted Interior

Arthur R. Lindburg Co.

OPEN ALL DAY SUNDAY

GRAND AT LINDELL — JEfferson 8853

3550 S. GRAND — PRospect 7676

FAMOUS-BARR CO., DOWNTOWN

NORTH SIDE APPLIANCE CO. 3517 N. Grand Avenue
DE LUXE FURNITURE COMPANY 3175 S. Grand Avenue
MINGES FURNITURE COMPANY 7400 Manchester Ave., Maplewood
KOBUSCH-CORNWALL FURN. CO. Grand and Florissant Avenues
SCHROEDER & LANG ELEC. CO. 26 South Central Ave., Clayton, Mo.
WEST SIDE APPLIANCE CO. 4230 Easton Ave., St. Louis, Mo.
PAZDERNIK ELECTRIC CO. 2851 Cherokee
P. J. FARRINGTON SONS FURN. CO., 4517 Easton Avenue
GEITZ HOUSEFURNISHING CO. 4706 Easton Avenue
OSCAR G. SNIPEN, Inc. 3456 S. Grand
EAST ST. LOUIS
SCHAUB HARDWARE CO. 314 E. Broadway

UNITED HOROLOGICAL ASSN. TO MEET HERE APRIL 25-27

First Annual Convention of Time Measuring Body to Be Held at Hotel Statler.

The United Horological Association will hold its first annual convention here April 25-27, inclusive, at Hotel Statler. The St. Louis Council of the Associated Watchmakers of America is in charge of arrangements.

Among the speakers will be Dr. William Henry Samelius, director of the Elgin Horological College at Elgin, Ill., who will give an illustrated lecture. He is chairman of the Science of Horology, and during the war he supervised the precision machinery of timed ammunition.

During the convention there will be a public exhibition of ancient and modern time measuring instruments. The session will be closed with a banquet at the hotel.

N. Carolina Pastor to Talk in City.

The Rev. E. McNeill Poteat, pastor of Pullen Memorial Church, Raleigh, N. C., will speak at a dinner meeting of the St. Louis Chapter of the Fellowship of Reconciliation at 5:30 tomorrow at Lee Hall, on the campus of Washington University.

NEW EXCISE HEAD GIVES VIEWS ON LIQUOR LAWS

T. L. Anderson Convinced That Favored Treatment of 3.2 Beer Sellers Must Stop.

When the Legislature and the Governor turn out a new State liquor law, 3.2 beer bill and all, the St. Louis Board of Aldermen may be asked to put on the finishing touches.

Thomas L. Anderson, who takes office tomorrow as city Excise Commissioner, will do the asking. Former Judge Anderson has been looking through the records of the office under his predecessor, Harry Scullin, and has made a study of the State law, the proposed changes it in, and the city liquor ordinance.

He is convinced that, as Scullin has been contending, the favored treatment of 3.2 per cent beer sellers, under the present laws, has created the biggest part of the Excise Commissioner's problems.

"There are about 2500 3.2 places," Anderson said to a Post-Dispatch reporter, "and fewer than 1600 legally licensed liquor saloons. As things have been, it is surprising that so many licenses have been issued. If these conditions were to continue, I would expect to see the number of licenses fall away, until there would not be enough to keep up the Commissioner's office. Also, I would expect to see dry sentiment grow, and prohibition return in a few years.

"Practically all the 3.2 places sell hard liquor, as is authorized by their Federal licenses. The present State and city laws permit them to run at all times, while requiring the licensed liquor sellers to cease sales on Sundays and election days. The 3.2 places pay the State $10 and the Federal Government $25, while the licensed liquor dealers must pay the State and city $300 each and the Federal Government $25, or $625 in all.

"When the new law has been enacted, if it contains any such conditions as this, it will be time for the St. Louis Aldermen to tighten up on the 3.2 people. I believe the Aldermen can do it. The courts have been holding that if cities wish to impose stricter regulations than those of the State law, they may do so under the police power of their charters.

Cites Speed Limit Case.

"When the municipality of Mexico passed an ordinance fixing the speed limit for automobiles at 20 miles an hour, it was contested on the ground that the state law provided a 25-mile limit. The St. Louis Court of Appeals, in the case of Mexico vs. Sharp, held that the city possessed the power to make stricter rules than those of the state law.

"The same should apply to the liquor ordinances, as to any changes which are required by city conditions. If the state law, as the Senate has proposed, should prescribe Sunday closing for licensed liquor saloons and not for 3.2 places, the city ordinance should be amended, to close up the 3.2 places also."

Anderson has not been a close observer of saloons as conducted under the present law, but he has the impression that some of them are not observing the rule against screens and blinds, and are not giving the unobstructed view from the street which the law requires. He intends to look into this so that the public may look into the saloons.

Had Czar-like Powers.

His policy in general, Anderson said, will be one of straight enforcement of the state and city laws. This was his policy when he held the then state-appointive office of Excise Commissioner 20 years ago, under Gov. Major. The office then had Czar-like powers in revocation of licenses. Sunday closing was still strictly enforced, under the rules laid down under Gov. Folk and maintained under his successors, Hadley and Major. This had caused the rise of Sunday "lid clubs," some of which ran through the week, "chiseling" on the regular trade as the 3.2 places now do.

The Excise Commissioner, under the old state law, could set hours for opening and closing, and could impose other regulations as he saw fit, with revocation as the penalty for violations. Anderson did not keep up the rules against art displays and musical instruments in saloons, which had been prescribed in Folk days. "They can play pianos until they are black in the face," Anderson ruled.

Anderson left the commissionership in 1915, to accept a short-term appointment as Circuit Judge, which was followed by a term on the Election Board. He has practiced law in St. Louis since coming here from Pike County in the late '90s. His present appointment was made by Mayor Dickmann.

FOUR BOYS WITH CAP PISTOLS BODYGUARD FOR GASSAWAY

Oklahoma Congressman Has 10-Year-Old "Protectors' Discharge Weapons on Capitol Steps.

By the Associated Press.

WASHINGTON, April 13.—Representative Gassaway, former cowboy from Oklahoma, who says he has been trying to "out-hooey" Senator Long of Louisiana, appeared today with a "bodyguard" of four small boys armed with cap pistols.

Gassaway performed today for cameramen by walking down the Capitol steps surrounded by his four "protectors." He stopped and remarked: "Now that I've started this fight against Huey Long and Wall street, how about trying out our guns?"

The four—averaging about 10 years old—flipped out long, blue-barreled cap pistols and popped away.

Gassaway had enlisted his son, Jim, one of the youngsters of Representative Sweeney of Ohio, and two House pages.

HEALTH DIVISION DISTRIBUTES DIPHTHERIA LEAFLET IN CITY

Half Million Copies Being Sent to Parents in Pay Envelopes, Monthly Bills, Relief Orders.

Half a million copies of a leaflet entitled "What Parents Should Know About Diphtheria in St. Louis" are being distributed by the Health Division and co-operating organizations, Health Commissioner Bredeck announced yesterday.

Four hundred and twenty St. Louis business firms have pledged their co-operation and are enclosing copies of the leaflet in pay envelopes of their employes. Several public utilities and insurance companies are enclosing copies with their current billings. Contributors to United Relief, Inc., received them with their April statements. Recipients of public relief find them enclosed with their current food order. Through these different types of enclosures it is hoped to reach nearly every parent in St. Louis, Dr. Bredeck said.

Indorsement of the campaign have been received from numerous civic groups, such as the St. Louis Chamber of Commerce and the Civitan Club, the St. Louis Medical Society, St. Louis Dental Society and the Retail Druggists' Association.

St. Louis moving picture houses are using special anti-diphtheria trailers this month.

The co-operation of both public and parochial school authorities in the diphtheria immunization campaign has been enlisted. The need for diphtheria immunization is being called to the attention of all parents of school children, and they are urged to extend this protection also to children of pre-school age who are even more susceptible to diphtheria.

SALE OF RAILWAY OPPOSED

Minnesota House Wants M. & St. L. Road Reorganized.

By the Associated Press.

ST. PAUL, Minn., April 13.—The Minnesota House of Representatives today adopted a resolution opposing the dismemberment of the Minneapolis & St. Louis Railroad and recommending to the Interstate Commerce Commission that the present management be permitted to reorganize the road.

The road has been in receivership for several years and the Reconstruction Finance Corporation in Feburary approved a plan for the purchase by eight other railroads. No purchasers appeared Friday when it was offered at public auction.

WALTON LEAGUE URGES CLOSED DUCK SEASON

Wants Hunting Forbidden for Year or Longer to Restore Supply.

By the Associated Press.

CHICAGO, April 13.—The Izaak Walton League of America, closing its national meeting today, urged a closed season on ducks and other migratory waterfowl.

Minnesota members offered a resolution, which was adopted, asking for adequate "leadership and discipline" in Civilian Conservation Corps camps to prevent illegal hunting and fishing by CCC members. J. J. Baecher of Norfolk, Va., proposed a substitute resolution which would submit the matter to the league's executive board with power to act.

The resolution for a closed season pointed out that periods of limited shooting of migratory waterfowl from 1917 to 1921 had restored the game so that by the fall of 1921 the shooting was comparable to that of the early '90s. Since then, the resolution said, due to "drouth and overshooting," the number has declined rapidly to 34,000,000 and hunters are annually killing more ducks than are produced.

"We urge and recommend," the resolution concluded, "the establishment of a closed season on all migratory waterfowl for the year 1935 and for such further period as in the judgment of the U. S. Biological Survey is necessary to restore and maintain a continuing supply."

The resolution sponsored by the Minnesota division said:

"We are not unmindful that many complaints have been made of CCC practices that are detrimental to conservation, notably with respect to the unlawful taking of game and fish. But we believe that such practices in the main have resulted from a lack of adequate leadership and discipline in a few camps only. And we urge upon the proper authorities the necessity of supplying in all camps such leadership and discipline, for any want thereof involves potential danger of great magnitude.

"Much of the work of the corps has consisted in the building of roads in forested areas to provide access for men and materials to the camps and to the places of work. It is the sense of this convention that such roads should be as few as possible consistent with the forestry operations, should be temporary in nature and should be eliminated when the work of the corps has been completed."

Site FLASH GASOLINE COSTS LESS!

To rent a room or find a boarding place, consult the Want Ad Pages.

BERG'S

SPECIAL Just received, new shipment MOPS TRY ONE 9

4100 EASTON | 2701 N. 14th | 715 N. 6th St.

PRICES GOOD MON., TUES. AND WEDNESDAY

U. S. GOVT. INSP. BEEF STEW 7½ lb. — SHORT RIB, FLANK, BRISKET

A REAL BARGAIN IN BEEF CENTER CUTS U. S. GOV. INSPT. BEEF ROAST 10 Lb. — CHUCK Shoulder Arm—Rib—Plate

Sliced Bacon, lb. 20 | Franks or Bologna, lb., 12
Cali Hams Fancy Smoked Sugar Cured 14½ | Fresh Buffalo, lb. 8½
Jack Salmon, fresh, lb., 10

U. S. Govt. Insp. STEAKS 13½ lb. — Fresh Bright Cut. Sirloin, Rib, Porterhouse..

RIB & LOIN PORK CHOPS 17½ lb.

2 Lbs. Ox Tails ALL 4 LBS. FOR 15 — 2 Lbs. Sauerkraut

FRESH RIBS LB. 12½ — HAMBURGER Fresh LB. Ground 9

1000 SHEET SILK TISSUE Or Regular 5c Boxes MATCHES 3 FOR 10

SOAP SALE O. K. Camay Palmolive Fels-Naptha Lifebuoy 3 Bars 12 — 3 BARS 13

10c Boxes Oxydol, 2 for 15
Fig Bars, lb. 10
Vanilla Wafers, lb. 15
Graham Crackers, 2-Lb. Box 19

Fresh Eggs.....22
Pure Butter, lb....34
LARD, OLEO or Shortening, 2 Lbs. 28

PEAS ON SALE No. 2 Size Can 5 — 6 CAN LIMIT

SALMON TALL CAN — PEARS or PEACHES No. 2½ Size Cans 2 FOR 19

Large Lima Beans 2 lbs. 16
Large Navy Beans 3 lbs. 17
Small Navy Beans 3 lbs. 12
Best Head Rice . .3 lbs. 13

FANCY QT. VASE APPLE BUTTER 14

SLICED BREAD 2 LOAVES 6 — 10c BOX Corn Flakes — No. 2 SIZE CANS Red Kidney Beans

BERG'S Special Brand COFFEE Reg. 75c Val. 3 LBS. 49

PRICE REDUCED WET WASH 3c lb. Free D'ly

FRanklin 0655

WHITE WAY LAUNDRY

SCRUGGS-VANDERVOORT-BARNEY

• NEW TRADE-IN STORE •

112 NORTH 12TH BLVD.

12th and PINE



HUNDREDS OF BARGAINS IN NEW MANUFACTURERS' FLOOR SAMPLES

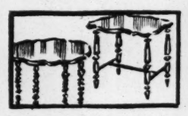
Everything for the Home

Save 25% to 50%—On Used & Reconditioned

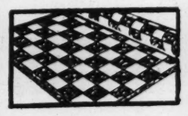
FURNITURE

& MANUFACTURERS' FLOOR SAMPLES

Lamp Shades, some slightly soiled	10c and 25c
Lounging Chairs, 12.95 value, 2 only	7.95
69.50 Living Suite, sample overstuffed suite	49.50
Studio Couch (2 only), thoroughly cleaned	12.75
2-Pc. Overstuffed Living Room Sets	9.75
2-Pc. Bed Feature Velour Living Room Sets	14.75
3-Pc. Walnut Bedroom Sets	19.75
3-Pc. Maple Finish Bedroom Set	22.50
Dressers, only 4	4.95
Walnut Vanity Dressing Tables, 3 only	7.50
8-Pc. Oak Dining Room Set	12.75
Lot Odd Oak Rockers	1.50
Full Size Beds or Springs, 6 only	1.50
9x12 Used Rugs, 4 only	7.50
Coffee Tables, solid walnut, 14.75 value	7.95
24.50 Secretary Desk, walnut veneered	17.95
Breakfast Tables, unfinished	1.95
Mattresses, 6.75 value, new	4.49
10.00 4-Poster Beds or Jenny Lind	8.75
Bedroom Set, 3-pc. walnut finished, brand-new	29.50
Bedroom Set, 3-pc. sample walnut veneer, only	49.50
Dining-Room Set, 9-pc. new walnut set	79.50
Velvet Rugs, 24.50 value, 9x12 rugs	16.75
Axminster Rugs, 29.50 value, 9x12	19.75



Small Tables
Walnut finished in three different styles.
1.29



Felt Base Rugs
New, 5.95 value. Broken tie or marble patterns.
3.49



Chest Drawers
Walnut finished, good drawer space.
6.49



Carpet Samples
New 27x27-Inch Size
98c



Floor Lamps
New, complete with shades.
1.95



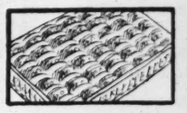
Pull-Up Chairs
7.95 value, new sample lot.
4.95



Studio Couches
27.50 values with inner-spring mattresses and pillows.
19.75



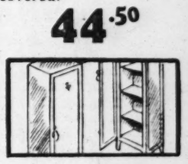
Table Lamps
Complete with shades. 2.95 value for only
1.75



Innerspring Mattresses
16.75 value, new, with heavy, durable ticking.
9.75



Living Room Sets
69.50 value, new 2-pc. bed feature, tapestry covered.
44.50



Utility Cabinets
As is; large size, 4 only.
2.95



Felt-Base Floorcovering
49c Value
29c

FLURRIES OF BULLISHNESS MARK WEEK'S STOCK TRADE

Sentiment Reaches High Point at Final Session of Period Which Sees the Most Active Saturday-Trade Since Last December.

By the Associated Press.

NEW YORK, April 13.—Wall street edged a little further out of the March valley of gloom this week.

Securities prices did not register as consistent recovery as in the previous week, but there were a few brief flurries of bullish enthusiasm that seemed to have some of the old-time fire.

The bullish sentiment reached a high point at the final session of week as investors and traders bid for stocks in the most active Saturday session since last December.

Analysis singled out no one development to account for the day's rise, they held, instead, that the brisk demand for shares was the result of a gradual seepage of better feeling into the financial community.

Brokerage observers said this improved attitude hinged partly on the spreading idea that eventual utility holding company legislation may not be so severe as previously feared.

Among the tangible pegs on which bullish sentiment was hung was the climb of weekly automobile production to the highest total in five years. Cram's estimate of 109,537 units compared with 107,895 in the previous week and 91,224 in the like week a year ago. The new peak was taken by most to reflect the hope of makers of good sales ahead.

The announcement that banks would offer call money at the all-time low of ½ of 1 per cent may have possibly been in the back of the minds of those who reached for equities. At the same time few ventured to guess how much this would prompt increased buying of shares on margin.

Closing prices found the market .4 of a point higher at 38.5 in terms of the Associated Press average of 60 stocks. The volume, 701,820 shares, was the largest for any Saturday in the past four months and compared with 840,210 shares for Friday's full five-hour session.

Mining, Utilities Lead.

Mining and Utility stocks led the field with gains of fractions to a point or more. The somewhat less aggressive rise of the rails denoted a dash or two of caution on the part of those who had an eye on the economic decision of the Supreme Court on the rail pension act.

Some industrials chalked up the most generous advances in many days.

A large number of preferred issues staged a field day, adding 1 to 4 points to their price.

Bonds were steady, marked by resistance to profit taking in the medium priced rails and low yield utilities.

After crashing through the $1 line for new highs for the season in some deliveries, the wheat market met with realizing and closed down from the tops. Net gains were ⅛ to ¾ of a cent a bushel. Corn finished unchanged to ½c up. The spurt in cotton netted 75 cents to 90 cents a bale. Bar silver was unchanged at 68½ cents an ounce.

Final foreign exchange dealings saw sterling ¼ of a cent higher at $4.85 and the French franc down .01 of a cent at 6.60¾ cents. Other gold currencies were a trifle easy.

Relief Measure Completed.

Tinges of inflationary psychology appeared with enactment of the $4,880,000,000 work-relief measure, and the sharp lift in silver prices, but they were not of a character to disturb the investment market appreciably. In fact, bonds made more progress than stocks.

Weekly business surveys expressed conflicting opinions.

The action of commodities contributed to the ripples of bullishness. Wheat led the movement, aided by the Government's low estimate of the winter crop, continued dust storms and indications that stocks in Europe were low. Dollar wheat came back to the grain pits for the first time since January. Cotton recovered moderately.

The placing of the President's signature to the $4,880,000,000 works-relief bill probably fired the speculative imaginations as much as any other development of the week. Business executives said the effect upon recovery would depend upon how rapidly and in what manner the funds were spent, and not much information as to Washington's plans was vouchsafed. But the very magnitude of the appropriation was sufficient to lead to forecasts that, if pump priming will work, it should work this time. But it was generally acknowledged that it would take some months to get the program fully under way.

Silver Up 7 Cents.

Bar silver ran up nearly 7 cents an ounce to 68½ cents, a nine-year high, in the week ending today. Silver mining circles, bimetalists and silverites were jubilant, but in the main, financial circles were unimpressed. Wall street banking circles said the principal beneficiary would be the relatively small silver mining industry. They thought the silver campaign might become inflationary if pressed far enough, but thus far "some said they saw in it merely a nice compromise designed to stave off dangerous inflation while providing a little psychological stimulus.

For the moment at least, the latest gold bloc crisis seemed to have passed, as the Holland guilder recovered, and the foreign exchange market steadied. Wall street welcomed a breathing spell in the exchange markets. In the meantime, Far Eastern silver currencies advanced sharply, to the accompaniment of groans from Shanghai banking quarters. The movement there, it was explained, was the opposite of the devaluation movements elsewhere, and with consequent deflationary effects.

In the stock market the utilities, rails and industrials kept the general level on the upright. The Associated Press average of 60 leading issues closed today at 38.5, up 1 from a week earlier. Virtually all groups in bonds made progress during the week, and the refunding movement was resumed with several plans coming to light. Municipal financing took a decided spurt. The Associated Press average of 20 rail bonds closed today at 79.1, up 1.8 from a week previously; the 10 industrials at 94.3, up 1.4; 10 utilities, 89.9, up .4; 10 foreigns, 67.6, up 1.5; 10 low-yields, 109.8, up .3.

Closing prices and net changes of the 15 most active stocks: Cons. Gas 22¼, up 1; Cerro de Pasco 50⅝, up ¼; Gen. Elec. 24¼, up ⅛; Anaconda 11⅞, up ⅜; Park Utah 4¼, unchanged; Amer. Smelt. 38⅞, up ⅜; Chrysler 36½, up ⅝; Gen. Motors 29¾, up ½; Kennecott 17⅝, up ¼; U. S. Steel 31¾, up ¾; Int. Tel. & Tel. 7⅞, up ⅞; Ame. Rad. St. San. 13½, up ½; North Amer. 13⅜, up ⅜; Amer. Encaustic Tile 2½, up ⅛; Union Carbide 49½, up ¾; Atchison, Top. & S. F. 40½, up ¼.

COMMODITY INDEX AVERAGES

Other statistical data showing economic trend.

NEW YORK, April 13.—Following is a list of Moody's index of the price level of 14 raw staples, the commodities chosen being among the most representative of the three large groups, foods, textiles and meats.

Saturday, 157.3 per cent.
Friday, 156.4 per cent.
Week ago Saturday, 152.5 per cent.
Year ago Saturday, 137.1 per cent.
High 1935, 160 per cent.
Low 1935, 148.4 per cent.
High 1934, 156.2 per cent.
Low 1934, 126 per cent.
High 1933, 148.9 per cent.
Low 1933, 78.7 per cent.
High 1932, 103.9 per cent.
Low 1932, 79.3 per cent.

Index composed of closing price Dec. 31, 1931, equals 100; 1926 average equals 205.5.

Component prices of the above composite table follows:

STAPLES.	Year ago.	Saturday.
Silk, per lb.	$1.32	$1.41
Cocoa, per lb.	.0545	.052
Hides, per lb.	.105	.09n
Rubber, per lb.	.1263	.1158
Wheat, per bu	.795	1.0962n
Corn, per bu.	.45	.925n
Hogs, per cwt.	3.80	9.20
Silver, per oz.	.4337	.685
Copper per lb.	.085	.09
Lead, per lb.	.041	.035
Cotton, per lb.	.1115	11.95
Wool, per lb.	1.08	.90n
Coffee, per lb.	.1087	.0837n
Sugar, per lb.	.028	.032

BUSINESS INDICATORS.

NEW YORK, April 13.—Statistics appearing during the past week according to Moody's index figures for freight car loadings, electric power production, and steel ingot output.

These index figures are adjusted for seasonal variation—that is, if the change from the previous week should coincide with the normal seasonal change, the index figure would be unchanged.

	Car-loadings	Elec-tric	Steel	Com-bined
Latest week	58.1	111.3	48.6	72.7
Previous week	64.8	111.1	48.7	74.9
Month ago	61.2	110.6	52.7	74.8
Year ago	59.4	105.9	52.7	72.7
1935 high	66.0	113.3	63.9	79.5
1935 low	58.1	110.6	48.6	72.7

(1928 weekly average—100.)

Copyright, 1935, by Moody's.

Note: April 1 holiday affected coal loading total.

U. S. TREASURY POSITION.

WASHINGTON, April 13.—The position of the Treasury on April 11 was: Receipts, $16,460,539.27; expenditures, $19,808,-120.81; balance, $2,436,441,124; custom's receipts for the month, $12,906,909.05. Receipts for the fiscal year (since July 1), $2,986,951,326.10; expenditures, $5,251,-527,239.78 (including $2,687,950,120.70 of emergency expenditures); excess of expenditures, $2,264,575,913.68. Gold assets, $8,614,816,091.99. Receipts for April 11, 1934 (comparable date last year), $115,-020,331.13; expenditures $114,766,982.84; net balance $4,659,652,681.74; custom's receipts for the month $7,491,331.07; receipts for the fiscal year $2,397,361.39; expenditures $5,128,746,973.52; including $3,-070,734,176.03 of emergency expenditures; excess of expenditures $2,731,457,612.13; gold assets $7,732,302,099.94.

STOCK PRICE AVERAGES.

Compiled by Dow-Jones.

Stocks.	High.	Low.	Close.	Ch'ge.
30 Indus.	105.63	104.65	105.42	.97
20 R. R.	30.86	30.54	30.80	.31
20 Util.	18.05	17.69	17.95	.39

Compiled by the Associated Press.

Stocks.	High.	Low.	Close.	Ch'ge.
30 industrials	53.5	52.9	53.3	*.5
15 railroad	21*4	21.1	21.3	*.2
15 utilities	26.2	25.7	26.0	*.4
60 total	38.7	38.2	38.5	*.4

	30 Ind'ls.	15 Rails.	15 Util.	60 Stks.
Day's change	*.5	*.2	*.4	*.4
Saturday	53.3	21.3	26.0	38.5
Friday	52.8	21.1	25.6	38.1
Month ago	50.0	19.1	21.9	35.2
Year ago	58.2	38.9	35.6	47.7
1935 high	56.6	27.6	26.6	41.6
1935 low	49.5	18.5	21.6	34.8
1934 high	61.4	43.0	40.6	51.4
1934 low	45.3	22.8	24.2	34.9

MOVEMENT OF RECENT YEARS.

1932 low	17.5	8.7	23.9	16.9
1929 high	146.9	153.9	184.3	157.7
1927 low	51.6	95.3	61.8	61.8

Compiled by Standard Statistics Co.

	50 Ind'ls.	20 Rails.	20 Util.	90 St'ks.
Saturday	86.6	32.1	51.8	72.0
Friday	85.6	31.8	50.4	71.1
Week ago	84.1	31.1	50.8	70.1
Month ago	80.1	29.2	40.4	65.3
Year ago	98.4	50.9	75.2	86.9
1935 high	252.8	167.8	353.1	253.5
1929 low	141.9	177.7	156.3	140.2
1930 high	202.4	141.6	281.3	205.8
1930 low	112.9	86.4	146.5	114.7
1931 high	201.3	106.2	203.6	161.4
1931 low	60.0	30.8	92.8	61.3
1932 high	72.3	39.8	110.0	73.9
1932 low	35.1	13.2	51.8	35.0
1933 high	102.1	58.0	113.7	96.9
1933 low	42.3	23.5	61.1	44.1
1934 high	105.0	54.3	90.3	93.8
1934 low	76.0	34.1	47.1	66.4
1935 high	91.8	38.7	51.8	76.0
1935 low	78.6	28.6	39.5	64.0

1926 average equals 100.

BOND PRICE AVERAGES.

Compiled by the Associated Press.

	20 Rails.	10 Indus.	10 Util.	10 For'gn.
Day's change	*.1	*.2	.....	*.1
Saturday	79.1	94.3	89.9	67.6
Friday	79.0	94.1	89.9	67.6
Month ago	78.3	92.4	86.2	67.8
Year ago	89.6	89.9	86.1	67.2
1935 high	87.8	95.9	89.9	70.4
1935 low	76.4	92.2	84.5	65.5
1934 high	89.4	92.9	88.9	70.0
1934 low	45.8	40.0	64.6	42.2
1928 high	101.1	98.9	102.9	100.5

10 LOW-YIELD BONDS.

Saturday	109.8	1935 low	107.9
Friday	109.7	1934 high	108.3
Month ago	109.7	1934 low	99.1
Year ago	105.6	1928 high	104.4
1935 high	110.3	1932 low	86.8

(Compiled by Standard Statistics Co.)

	20 Ind'ls.	20 Rails.	20 Util.	60 Bonds.
Saturday	85.7	75.7	95.2	85.5
Friday	85.5	75.3	95.1	85.3
Week ago	85.2	74.1	95.2	84.8
Month ago	85.1	74.0	92.5	83.9
Year ago	83.2	89.3	89.7	87.4
1929 high	95.2	106.0	98.8	99.9
1929 low	90.4	100.8	96.0	96.3
1930 high	94.9	109.8	101.4	101.9
1930 low	83.3	97.3	96.6	92.6
1931 high	90.4	105.7	101.5	98.7
1931 low	62.3	62.3	80.2	68.5
1932 high	71.3	78.0	86.2	71.8
1932 low	63.2	47.4	70.9	57.5
1933 high	77.1	84.9	88.5	83.5
1933 low	58.3	57.0	74.1	63.6
1934 high	85.9	90.0	90.6	88.1
1934 low	72.6	74.1	77.2	74.8
1935 high	87.1	86.4	95.2	88.4
1935 low	83.6	71.0	89.3	83.0

1926 average equals 100.

STOCK PRICE TREND, APRIL 12.

	This. Wk.	Wk. ago.	Yr. Ago.
Advances	665	665	564
Declines	203	198	349
Unchanged	154	125	132
Total issues	1022	988	1045

	Sat.	Fri.
Advances	449	359
Declines	86	162
Unchanged	148	160
Total issues	683	681
New 1935 highs	43	46
New 1935 lows	2	10

NEW YORK STOCK MARKET

SPECIAL ASSOCIATED PRESS WIRE.

NEW YORK, April 13.—Total stock sales today on the New York Stock Exchange amounted to 701,820 shares, compared with 840,210 yesterday, 464,290 a week ago and 501,160 a year ago. Total sales from Jan. 1 to date were 58,228,893 shares, compared with 156,671,960 a year ago and 70,235,299 two years ago. Total sales for the week amounted to 4,829,344 shares, compared with 3,737,126 last week.

Following is a complete list of transactions, giving sales, high, low, closing prices and net changes:

Stocks and Ann. Div. in Dollars.	Sales in 100s.	High for Day.	Low for Day.	Close for Day.	Ch'ge for Day.
Adams Exp.	16	5¼	5⅛	5¼	* ⅛
Adams-M 2.	2	31	31	31	* ⅛
Addressog..	7	11¼	10⅞	10⅞	* ⅛
†*Af Fd .60	1	8	8	8	.....
Air Reduc 3	3	114½	114¼	114½	* ½
Air-W E Ap	1	1	1	1	* ⅛
Alas J .90b	8	17⅜	17⅛	17⅜	* ⅛
Alleghany	1	1	⅞	1	.....
A pf $40ww	1	2¾	2¾	2¾	.....
Al St ¼g..	1	23½	23½	23½	* ¾
A C & D 6	4	134¼	133½	134¼	* 1¼
Allis-C Mfg	9	14⅞	14½	14⅞	* ⅛
Al P C ½g	6	17⅜	17⅜	17½	* ⅛
Amal Leath	4	3½	3	3	— ⅛
do pf 1k	1	31	31	31	*1
Amerada 2	11	57½	57	57½	* ⅜
AA Ch Del 2	1	46⅛	46⅛	46⅛	* ⅜
Am B N	17	21	20⅜	20⅝	* ⅛
Am B S .85b	3	23	22⅞	23	* ⅜
Am Can .50	8	119⅛	119½	119	* ½
Am C pfd 7	1	160¼	160¼	160¼	*2¾
Am C & F	4	13¾	13½	13¾	* ¾
do pfd ..	3	31	31	31	*1½
Am Chain..	1	10⅝	10⅜	10⅝	* ⅛
Am Ch 3½b	2	80	78¾	78¾	— ¾
Am Com Alc	2	25⅞	25⅞	25⅞	.....
Am Cry Sug	3	8⅜	8¼	8¼	* ⅛
do pfd..†190		90	88¾	90	*2
Am En Til..	68	2⅝	2⅜	2½	* ⅛
Am&For Pow	16	3⅜	3½	3⅜	* ⅛
AmF P $7 pf	4	18⅞	18¼	18⅞	* ⅞
Am&FP 2 pf	5	6	5¾	6	* ⅛
Am HoP 2.40	6	29½	29¼	29½	* ¼
Am Ice	3	3¾	3¾	3¾	.....
Am Internat.	5	5⅝	5⅝	5⅝	* ⅛
Am Loco ..	3	11⅞	11¾	11⅞	* ⅛
Am Loco pf	1	37	37	37	*1
Am M&F .80	6	21½	20⅝	21½	* ⅝
Am M&Met.	4	6¾	6⅝	6¾	* ⅛
Am M&M ctf	1	6¼	6¼	6¼	.....
Am Metal ..	26	18¾	18	18¾	* ⅜
Am P&Lt ..	12	3½	3⅜	3½	* ⅛
AmP&L $6 pf	1½	7	18	17¾	18	* ¾
do$5pf 1¼	23	15½	14⅞	15⅜	*1¼
Am Rad&StS	70	13½	13⅛	13⅜	* ⅛
Am Roll Mill	46	19⅜	18¾	19	* ⅛
AmS R 5¼b	1	74	74	74	*1¼
Am Seating.	21	6½	6	6½	* ⅜
Am Sm&R. .100		39¼	38½	38⅞	* ⅛
Am Sm pf 7	2	128	128	128	*1
do2 pf 7⅛k	6	110	109½	109¾	* ¾
Am Snuf3¼b	1	69¼	69¼	69¼	.....
Am Stl 3½b	1	114¼	114¼	114¼	* ¼
Am Sto 2½b	1	35	35	35	* ¼
Am Sug Re 2	3	58¾	58¼	58¾	* ⅜
do pf 7..	3	129	129	129	.....
Am T&Tel 9	24	107½	106⅞	107	* ⅝
Am Tob 5 ..	2	78½	78½	78½	* ½
do B 5 ..	8	80	79¾	80	* ½
Am To pf 6	1	138	138	138	*1½
Am Type Fpf	30	104	104	104	* ⅛
AmWW .80 ..	26	11⅜	11⅛	11⅜	* ⅛
do 1 pf 6.	1	60¼	60¼	60¼	* ¼
Am Woolen ..	15	7⅛	6¾	7⅛	* ⅜
do pf ..	26	43¾	42½	43⅜	* ⅝
Amn Z L & S.	4	4¾	4¾	4¾	* ⅛
do pf ..	1	32¾	32¾	32¾	*1¾
Anaconda ..	125	11⅞	11¾	11⅞	* ⅜
Arch DM 1¼b	3	39¼	39¼	39¼	* ¼
ArmDel pf 7	1	101¾	101¾	101¾	* ¼
Arm Ill ..	32	3⅞	3¾	3⅞	* ⅛
do pr pf 6.	2	60¼	60¼	60¼	* ½
Arnold Const.	2	4⅜	4⅜	4⅜	* ⅛
Assd D Goods	1	9¾	9¾	9¾	* ⅛
do 1 pf 3k	1	83	83	83	.....
AT&SF 2e ..	67	40⅜	40⅛	40½	* ¼
Atch pf 5 ..	1	71¼	71¼	71¼	* ¼
Atl Cst Line.	5	124¼	124¼	124¼	* ¼
Atl Refinin .1	12	24⅞	24¾	24¾	* ⅛
Atlas P 2 ..	3	36	35¾	36	* ⅛
Auburn Auto.	7	19	18½	18¾	* ⅜
Aviation Cor.	13	3⅜	3½	3½	.....
Baldwin Loc	12	13¼	13¼	13¼	.....
Balt & Ohio.	28	11¼	11	11¼	* ¼
do pf ..	1	13¾	13¾	13¾	.....
Bang&A 2½..	5	40¼	40	40	— ¼
Barker Bros.	3	3⅞	3¾	3¾	— ⅛
Barker pfd .†10		34¼	34¼	34¼	— ¼
Barnsdall ..	45	8¾	8¼	8¼	* ⅛
Bayu C .pc f	2	41¼	40¾	40¾	* ⅛
Beatrice C½	1	17⅞	17⅞	17⅞	— ⅛
B-N P 3½b..	2	81¼	81¼	81¼	—1
Beld-H ½g..	1	11¾	11¾	11¾	* ¼
Bendix A ..	19	14¾	14¾	14¾	* ½
Ben I L 1½	2	16¼	16¼	16¼	— ¼
Best & Co 2.	9	38	37¾	38	* ⅛
Beth Stl ..	29	26⅛	25½	26	* ½
do pfd ..	2	85	85	85	*1
Bigelow-S ..	†40	19¼	19	19	— ¼
Blaw-K ..	13	11⅜	11	11⅜	— ⅛
Boeing Airpl.	3	7⅛	7	7	* ⅛
Bohn Al 3 ..	5	56¾	56¼	56¼	— ¼
Bon Ami A5b	†50	96	96	96	— ¼
Borden 1.60.	11	23½	22¾	23½	* ¼
Borg-W 1½..	16	33	32¾	32⅞	* ⅛
Briggs M 2..	9	27	26¾	27	* ⅛
Bris-M .01b.	2	32	32	32	* ⅛
Brk-M T 3..	2	38¼	38¼	38¼	— ¼
Br U Gas 5..	3	51½	51½	51½	— ¼
Bucyrus-E ..	21	6⅛	5¾	6⅛	* ⅜
do pf conv.	7	21¼	21	21¼	* ⅛
do 7pc p 2†20		73¾	73¾	73¾	* ¼
Budd Mfg ..	4		4	3⅞	3⅞	.....
Budd Mfg pf	110	28	27½	27¾	* ¾
Budd Wh ..	2	3¼	3¼	3¼	.....
Bullard Co ..	4	11½	11½	11½	* ¼
Bur A M .60	14	15	15	15	* ⅛
Bush Term..	1	1¼	1¼	1¼	— ⅛
B T B pf ctf	†30	11½	11½	11½	* ¼
Butte C & Z	10	2	2	2	* ⅛
Butterick ..	1	⅞	⅞	⅞	* ⅛
Byers Co ..	8	14⅞	14½	14⅞	* ⅜
Cal Pack 1½	10	39¾	39½	39¼	* ¼
Calahan Z-Ld	5	3¾	3¾	3¾	.....
Calumet & A	13	3⅜	3⅜	3⅜	* ⅛
Campbell Wy	2	8¾	8¾	8¾	* ⅛
Can DGA .40	7	9¼	9	9⅛	— ¼
Canad Pac ..	14	10¼	10	10⅛	* ⅛
Case J 7 ..	53	53¾	52¼	53⅛	* 1⅛
Caterp Tra 1	12	42½	42	42½	*1
Celanese ..	17	22⅛	21⅝	22½	*1½
Celotex ..	2	2½	2¼	2¼	— ⅛
do pf ..	†50	17	17	17	— ¾
Cen Agu 1½g	3	26	26	26	* ¼
Cerro d P 2	195	51¾	50	50⅝	— ¼
Cert-t 7pc pf	†10	30	30	30	— ⅛
Ch & O 2.80	3	41½	41½	41½	— ⅛
Chi & N W 18	3	3¾	3⅜	3⅜	— ⅛
do pf ..	4	6⅞	6¾	6⅞	* ⅛
Chi G W pf	1	2	2	2	.....
Chi I&L pf	†10	2	2	2	.....
Chi M SP&P	4	⅞	⅞	⅞	.....
do pf ..	11	1⅝	1½	1⅝	* ¼
Chi Pneu T	1	5½	5½	5½	* ¼
do pf ..	2	23¾	23½	23¾	* ¾
Chi Rk Is&P	2	11½	11½	11½	— ⅛
do 6 pc pf	1	1¾	1¾	1¾	* ⅛
Chick CO 2	2	26½	26	26½	* ½
Childs Co..	1	4	4	4	* ⅛
Chrysler 1..	99	36½	36⅛	36½	* ⅜
City Ice&F 2	3	23	23	23	* ⅜
City Strs..	41	½	½	½	.....
do ctf....	2	½	½	½	.....
do A....	4	5	4⅞	4½	— ⅜
Clark Eq .80	3	13¼	13	13¼	* ¼
Coca Cola S.	1	191	191	191	* ¾
Colg Palm ½	8	17⅛	17	17⅛	.....
do pf 6..	2	104	104	104	.....
Coll & Aik.	4	10½	10¼	10½	— ⅛
Col&S 1 pf	†240	12¼	11¾	12¼	* ½
Col Fuel&Ir.	2	1½	1½	1½	.....
Colum G&El	25	6½	6¼	6½	* ¼
Col P vtcla	4	43⅝	43½	43½	— ¼
Colum Car 4	7	74½	74	74	* ⅛
Comi Cred 2.	28	44¼	43⅝	44	* ⅜
do A 3..	1	56⅝	56⅝	56⅝	* ⅛
do1pf6½	†70	114	113¾	113¾	— ¼
do pf 1¾	†150	31¾	31¼	31¼	— ¼
do pf B 2	†150	31¾	31¾	31¾	* ¼
Comi Inv Tr		23½	23	23½	* ¼
Comi Solv ..	11	59	58½	59	* ½
Comwith&So.	63	1¼	1⅛	1¼	.....
C & S p2¼g	8	39½	39	39	— ¼
Congoleum-N		1.60	.....	.....	.....	.....
do pf ..	3	29¼	29¼	29¼	* ¼
C Ry & L 4½	†10	32½	32½	32½	* ½
do pfd 4½	†10	45	45	45	*1
Cons Cig ..	1	7¼	7¼	7¼	— ¼
Con Film ..	6	5	4⅞	5	* ⅛
do pfd 1k..	3	17⅞	17½	17⅝	* ⅛
Con Gas 1 ..	275	22⅛	21½	22⅛	*1
do pfd 5..	4	89	88½	89	*1½
Consolidat.	2	1⅞	1¾	1¾	* ⅛
Con Oil ..	49	8¼	8⅛	8¼	* ⅛
Con Text ..	6	⅝	½	⅝	.....
Container A.	4	11⅜	11	11	.....
do B ..	2	3⅞	3⅞	3⅞	.....
Cont Bak ..	3	5	5	5	* ⅜
do B ..	2	¾	¾	¾	.....
do pfd 4..	2	49	48½	48½	* ¼
C Can 2.40..	5	71⅞	71⅞	71⅞	* ⅜
C Dia F .15g	2	8	8	8	.....
C Ins 1.35b	9	30½	30¼	30½	* ¼
Cotn Mot ..	1	¾	¾	¾	.....
C Oil D ⅛g	13	18½	18¼	18½	* ⅛
Corn Pr 3..	4	66½	66	66	.....
Coty ..	1	4⅞	4⅞	4⅞	.....
Cr of W 2½b	7	37½	37¾	37¾	— ¼
Crown C 1..	1	28¼	28¼	28¼	.....
Crucible St.	1	18½	18½	18½	.....
Cuba RR pf	†20	6¾	6¾	6¾	.....
Cub-A S ..	3	6½	6¼	6¼	* ⅛
do pfd ..	1	58½	58½	58½	* ⅜
Curtis Pub ..	3	19½	19½	19½	* ⅜
do pf 3½k	1	97¼	97¼	97¼	* ¼
Curtiss-Wr ..	14	1½	2⅜	2½	.....
Curt Wr A ..	7	8	7¾	8	* ⅛
Cush 8 pf	†10	65	65	65	.....
Cutler Ham..	1	19⅜	18¾	19	* ⅜
Deere & Co	29	27¼	26⅝	26⅞	— ⅛
do pf .80..	3	22¼	22¼	22¼	.....
Del & Hud.	17	29⅞	29	29⅞	*1⅜
Del La & W.	29	14⅜	14	14⅜	* ⅛
Det Ed 4 ..	1	73½	73½	73½	.....
Dev & R pf	†40	116¾	116¼	116¾	*1¼
Diam M ¾g..	4	30	29¾	30	.....
Do Mine 2..	51	40⅜	39	40⅜	*1½
Dom Str 1.20	2	9¼	9¼	9¼	— ⅛
Doug Airc ..	8	21⅞	21⅝	21⅞	* ¼
Dres A ..	11	17½	16¼	17½	*1¼
Dresser B ..	3	7½	7½	7½	* ¾
duP deN 2.60	18	93¼	92¼	93	* ⅞
duP pf 4½	2	112	110	112	*2¼
Duq L 1 pf5	†60	110	109¼	110	*1¼
Eastern Roll.	1	18¾	18¾	18¾	* ⅛
East Kod 10..	8	125½	124⅞	125½	* ½
Eat Mfg 1 ..	11	18½	18¼	18½	* ½
El & Mus ..	2	6½	6½	6½	* ⅛
El Auto L ..	56	21¼	20⅝	21	* ⅜
El Boat ..	6	4¼	4¼	4¼	— ⅛
El Pow & Lt.	3	2⅞	2¾	2⅞	* ⅛
do $6 pf..	3	7½	7¼	7½	*1¼
do pf ..	12	8	7⅞	7⅞	* ⅛
El Sto Bat 2.	42	42	42	42	.....
Elk Ho C pf	1	1	1	1	.....
E John pf 7	†30	128¼	128½	128¼	.....
Eng PS $5 pf	2	18½	18¼	18½	* ¼
Eng P S pfww	1	18½	18½	18½	— ¼
Erie 1st pf ..	6	9¾	9¾	9¾	* ⅛

LOCAL STOCK TRADE IS EXTREMELY QUIET

Prices Generally, However, Are Improved for the Week.

Trading was extremely quiet on the St. Louis Stock Exchange last week. Activities all but ceasing at one session—when less than 50 shares changed hands. Prices, generally, were fractionally better at the close of the period. Only five issues sold to the extent of 100 shares or more during the six-day period.

ST. LOUIS STOCKS

STOCK EXCHANGE, April Stocks on the local board amounted to 1278 shares, 1280 the previous week. complete list of transactions exchange during the week, rates, sales, high, low, close changes.

Stocks and Sales	High	Low	Close	Ch'ge
Am. Dis.	for	for	for	for
in Dollars	W'k.	W'k.	Week.	Week.
A mod	41	41	41	*1
	42	42	42	
	6¼	6¼	6¼	* ½
	19	19	19	
	20c	20c	20c	5c
	2⅜	*	2⅜	* ⅛
	19½	*	19½	* ½
	1¼	*	1¼	*1¼
	44½	*	44½	
	6¾	*	6¾	* ¼
	14¼	*	14¼	
	9½	.....	9½	.....
	10c	.....	10c	.....
	12¼	.....	12¼	.....
	15⅞	—	15⅞	⅛
	.07	*5	.07	
	xxx		xxx	
	xxx		xxx	
	xxx		xxx

OPEN SUNDAYS 'TILL 4

FOLKS, IT'S DYNAMITE

We're Blasting This Merchandise Out of Here. Who Ever Saw Such Prices?

QUITTING BUSINESS

We Lost Our Lease So Are

CLOSING OUT

THIS $70,000 STOCK

$4.00 NEW HAVEN WRIST WATCH $1.59
Chrome Plated Guaranteed

$13.95 AC-DC Compact RADIO $6.45
Magnetic Speaker Full Volume Complete

$37.95 ARVIN AUTO RADIO $21.95
New 1934 Model Complete

Dizzy Dean $1 Major League BASE BALL 49c | $3.50 Fielders GLOVES Oil Treated $1.49

$1.50 KINGSTON ROLLER SKATES 79c
Double Ball Bearing Rubber Cushioned

$1.50 Single B. ELEC. HOT PLATE 69c | $1.50 K. M. 2-Slice TOASTER 69c

$40.00 ATWATER KENT RADIO CABINETS $3.98
Console, Low Boy or High Boy

35c IRON CORD SET COMP. 8c | $1.50 GARAGE EXTENSION CORD SET 20 FT. 79c With Guard

$5.50 SOUTH BEND REEL $3.49
Anti-Back Lash Level Winding 100-Yd. Capacity

Hammond Elec. Alarm CLOCKS $1.49 | $1.25 Alarm CLOCKS 54c

RCA CUNNINGHAM TUBES 40% OFF | FLASHLIGHT BATTERIES 2½c

$6.00 Sturdy AUTOS Several Colors $3.99 | Regular $3.50 VELOCIPEDES For Tots 2 to 5 $1.99

UNIVERSAL CLOSING OUT CO. SELLING OUT
1014-16 OLIVE
OPEN EVENINGS

WALLACE ASKS FARMERS TO SAVE PROCESSING TAX

'Something More Extreme' Predicted in Georgia Speech if AAA Program Is Knocked Out.

By the Associated Press.

ATLANTA, April 13.—Secretary of Agriculture Wallace today warned processors and handlers of farm commodities that they might face "something more extreme" if they succeed in destroying the agricultural adjustment program.

Repeating that the cotton processing tax would be continued, the Secretary charged that "the effort of certain textile manufacturers to get rid of the processing tax is the spearhead of the movement" against the cotton program.

Addressing farmers from Georgia and surrounding states in the Wesley Memorial Church auditorium he said:

"The current resistance to the pending amendments to the agricultural adjustment act is really an attack on the entire program. The forces that have been set in motion could become so intense and so powerful as to destroy the whole broad program of agricultural adjustment.

Fears Fantastic Measures.

"My own feeling is that the very groups who are fighting the agricultural adjustment act are shortsighted and perhaps unwittingly might force upon this nation fantastic measures which would do much injury and accomplish no good.

"I would sound a solemn warning to these groups and in the national interest appeal to them to take the longer view. While this nation is deciding whether it will take the leadership in an effort to restore an international economic order, it is essential to permit these adjustments in this difficult period of transition.

"Farmers are poorly organized and it is difficult for them to make their protests articulate. For that reason the Government has a special duty to see that farmers get a fair break. But I sometimes think the pressure of these special pleaders can be made to appear so powerful that the real interests of agriculture which is, of course, the general public interest, may be sacrificed.

Time for Hard Thinking.

"Farmers everywhere need to do some hard thinking and to express their point of view as to whether they want the mechanism of the Agricultural Adjustment Administra to be thrown overboard because certain special groups believe it to be in conflict with their immediate self interest. For that reason I repeat my appeal for an understanding and an alliance between the great agricultural sections of the South and Middlewest.

"If the cotton program goes by the board, the corn, wheat, tobacco and other programs will follow. The unity of the farmers will be broken."

He told the farmers "it is apparent that the agitation against the cotton processing tax will continue. Efforts are being made to turn cotton farmers against the tax—a device which contributes $100,000,000 a year to their purchasing power and to which they are entitled as a matter of common justice.

Cotton Price and Prosperity.

"If poverty prices of cotton were a basis for prosperity in the textile mills, then why weren't they rolling in wealth in 1931-1932? The true basis for the textile industry recovery is the spreading of purchasing power through the population, including the city workers and the farmers.

"Sixteen cents a pound for cotton, which is about the present cost to the mills in price plus tax, has not in the past been regarded as an unfairly high price. It has been not a symptom of distress in the textile industry but as prosperous business conditions in the country as a whole."

Jefferson Day Speech.

In a Jefferson day address at the same place last night, Wallace asserted Jefferson recognized that "property rights are a shifting concept" and if living now he "would be in the forefront fighting the battle against such organizations as the present day Liberty League."

Gov. Eugene Talmadge recently asserted that a Jefferson day speech from Wallace would be a "mockery." Wallace said that Jefferson in effect "separated natural rights into human rights and property rights; the first must never be abridged—the second must be subject to bargaining if a Democratic society is to endure."

The definition of liberty "Jefferson arrives at," Secretary Wallace continued, "is a far cry from that of the rabble-rouser on the one hand or the plutocrat on the other.

"Liberty of speech and of thought, of press and of religion, can not be limited in any social compact; but other kinds of liberty—notably economic liberty—obviously must suffer whatever restrictions are necessary to provide security—security, that is, both for the individual and for society."

"Maybe what we need in this country most of all," Wallace said, "is a share-the-responsibility movement. Maybe we need a modern Jefferson among us to put into immortal words a Declaration of Interdependence."

We MUST Sweep It ALL Out!

Our New Store Is Scheduled to Carry All New Stocks, So We Must Clear All Present Merchandise as Quickly as Possible. Store-Wide Reductions! Come! Get Your Share of the Tremendous Savings Offered in

UNION-MAY-STERN SALES OF PROGRESS

$6.95 Metal Beds $3.89
$7.50 Heavy Mattresses $4.49
$6.95 Coil Springs $4.49
$17.50 5-Pc. Br'kf'st Sets $10.89
$29.75 Seamless Rugs . $19.50
$7.50 Pull-Up Chairs . . $4.95
$8.95 Oil Stoves $6.88

UP TO 3 Years to Pay
NO MONEY DOWN
CHOICE OF 3 CREDIT PLANS
Government Insured Loan | *Deferred Payments** | *Meter Plan**

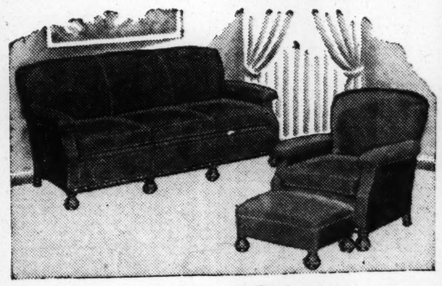


The NORGE
Prices Start at
$124.50

Norge features the renowned Rollator (only 3 moving parts), unusually sturdy cabinets, 9-point cold control and many other features that place Norge at the top of the list for excellence.

Trade In Your Old Refrigerator

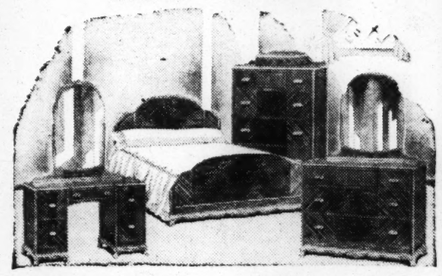
To $39.50 Rebuilt Vacuums $8.95
To $12.50 Lamps $5.95
$7.50 Occasional Tables . $4.89
$17.50 Studio Couches . $10.48
$12 Infants' Cribs $5.95
$2.25 Kitchen Chairs . . . 98c
$5.95 Dish Cabinets . . . $2.89



$139 Value—Davenport, Chair and Ottoman

Large Davenport and English Lounge Chair with matching Ottoman, covered all over in heavy friezette. And, just think! The three pieces are only $75

Trade In Your Old Suite



$198—4-Piece Neo-Classic Bedroom Suite

Four generously sized pieces—diamond matched and burl walnut, with carved bone-white trim. The last word in style and quality $125

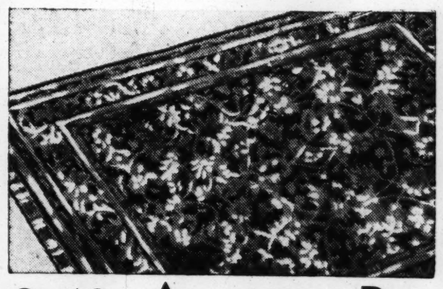
Trade In Your Old Suite



$210—9-Piece Neo-Classic Dining-Room Suite

An impressive moderne Suite of walnut, with contrasting panels of diamond-matched walnut and dark walnut trim. The 9 pieces $125

Trade in Your Old Suite



9x12 Argonne Rug
The Rug You Can't Wear Out!

LAYFLEX back, guaranteed not to skid or creep. Woven of finest selected long-staple wool. Fast colors that will last a lifetime. Will give years of service under hardest wear. $45 value. $29.75

Trade In Your Old Rug

$29.75 Kitchen Cabinets $16.88
$11.75 Spinet Desks . . . $5.62
$24.95 Large Chifforobes $14.89
$1.49 End Tables, Only . . 69c
$2.50 Carpet Sweepers . $1.39
$1.69 G. Oak High Chairs . 79c
$9.75 Windsor Beds . . . $5.95

DOUBLE TRADE-IN ALLOWANCE
FOR YOUR OLD RANGE WHEN YOU BUY THIS
MAGIC CHEF



(QUICK MEAL)

Regular Price $99.50
Double Trade-in . . $20.00
YOU PAY ONLY $79.50

Double Trade-ins on a Selected List of Magic Chefs

Magic Chef features the Lorain Regulator; full insulation; full porcelain inside and outside; 3-in-one, easy-to-clean burners; and other points of exceptional merit. Free gas connection.

NO DOWN PAYMENT

$4.95 Infants' Bassinets . . $2.89
$17.50 Baby Carriages . . $8.95
$5.00 Vanity Benches . . . $1.89
$7.50 Bedroom Chairs . $3.29
$7.50 Upholstered Rockers $5.95
$27.50 Secretary Desks $16.89
$4.50 Coffee Tables . . . $2.95

Terms to Suit Your Convenience—Open Every Evening Until 9

union-may-stern

*Small Carrying Charge

BRANCH STORES
7150 Manchester—2720-22 Cherokee
Vandeventer & Olive—Sarah & Chouteau

1130 OLIVE STREET

EXCHANGE STORES
616-18 Franklin Ave.—Sarah & Chouteau
Vandeventer & Olive—206 N. 12th St.

RADIO SECTION — ST. LOUIS POST-DISPATCH — AUTO SECTION

PART TWO — ST. LOUIS, SUNDAY MORNING, APRIL 14, 1935. — PAGES 1—4B.

New Saturday Night Program Line-up on KSD

Hit Parade, Ray Noble's Radio City Party and Al Jolson's Variety Show Will Occupy Station's Time From 7 to 9 O'Clock.

TWO big shows will go on KSD next Saturday night. The first, from 7 to 8 o'clock, will be called the "Hit Parade" and will feature Lennie Heyton's orchestra, Kay Thompson and Gogo De Lys, "blues" singers, and Johnny Hauser, a singer who won popularity from Paul Whiteman's orchestra. Ray Noble and his orchestra and Peg La Centra and Bob Lawrence, who won the Radio City Party first awards for promising young performers will switch with that program to KSD, from 8 to 8:30. The 8:30 to 9 o'clock period Saturday night will be occupied by Al Jolson's new program, which, in addition to the comedian, will feature George Raft, the screen actor, and Benay Venuta, the Pacific Coast "blues" singer, who has been rising rapidly as a network entertainer.

* * *

Program Shifts

SALLIE of the Talkies will change to the 1 o'clock period on KSD today, taking the place of the Immortal Drama, which is off the air. Alice White, the movie actress, will be starred . . . Mario Chamlee's concluding concert will be that at 1:30 today on KSD . . . the Music of Old Spain program by Basque Ensemble led by Emiliana de Zubeldia, changes today at 2 o'clock on KSD . . . KSD's late night schedule today includes an organ concert by Jesse Crawford at 10:15, Press-Radio News and Stan Meyers orchestra at 10:30, Ralph Bennett's orchestra at 11 o'clock, Jimmy Garrigan's orchestra at 11:30, and an hour of music from midnight to 1 a. m. . . . Ethel Shutta is billed with Ben Bernie at 8 p. m. Tuesday on KSD . . . Stuart Allen, a New York night club singer, has been engaged for Richard Himber's program . . . Jack and Loretta Clemens, the song and dialogue team, will be the Gypsies' "guests" at 8 o'clock tomorrow night on KSD . . . The Dionne Quintuplets and their progress will be described during the Morgan L. Eastman program at 9 o'clock tomorrow night on KSD. A reporter for the Canadian Radio Commission will go to Callander, Ontario, for the purpose . . . Mme. Schumann-Heink will be starred again on the KSD's First Nighter program the night of May 10, when she will have a role in a play written on a Mother's day theme . . .

* * *

Chamlee on Show Boat

MARIO CHAMLEE, the tenor, will sing the "Vesti la Giubba" aria from "Pagliacci" and "Mattinata" on the Show Boat Thursday night. A half-hour version of Herbert's "Sweethearts" also is billed with Conrad Thibault as the hero, Lanny Ross being on vacation. Chamlee is busy rehearsing for his radio comedy serial, "Tony and Gus" with George Frame Brown which will be a 9:15 p. m. feature the first five weekdays, starting April 29 . . . Peter Van Steeden will succeed Lennie Heyton as conductor for Fred Allen's Town Hall Tonight, next Wednesday . . . With Francis White singing the title role, a repeat performance of "Naughty Marietta" will be given in KSD's Light Opera Hour Tuesday night . . .

* * *

Following is the schedule for the Hungarian stations at Budapest: HAS3, 15.38 meg., Sundays from 8 to 9 a. m.; HAT4, 9.13 meg., Sundays from 5 to 6 p. m.

On KSD Saturday Night



Public Discussions, Informative Talks

JANE ADDAMS, founder of Hull House, will discuss "What Home Means to Me" at 11:15 this morning on the WEAF Chain.

President Roosevelt will speak during a Pan-American Union broadcast at 11 o'clock tomorrow morning on the WJZ net. He will discuss the signing of the Roerich Pact to protect cultural monuments.

Harold J. Laski, professor of economics at the University of London, will speak at 9:30 tonight on the WJZ net.

Agriculture Secretary Harry A. Wallace and a representative of the Latin-American nations will discuss the signing of the Roerich Pact, to protect cultural monuments, at 11 o'clock tomorrow morning, in a Pan-American program on the WJZ chain.

"Our National Resources" will be the Round Table topic at 11:30 this morning on WMAQ (670).

Secretary of State Cordell Hull will be the chief speaker in another Pan-American program at 9:15 tomorrow night on the WJZ chain. Remo Bolognini, Argentine 'cellist; Aida Doninelli, the Guatemalan soprano, and the United Service Orchestra will take part in the program.

Senator Gerald P. Nye of North Dakota will be the Radio Forum speaker at 9:30 tomorrow night on the WEAF chain. His subject will be "Control of War Profits."

Senator William A. Borah is scheduled at 9 o'clock next Saturday night on KMOX for an address from the convention of the American Society of Newspaper Editors.

The Current Questions Before Congress broadcasts have been shifted to 3 o'clock Thursdays on the CBS chain. Senator Arthur Capper will be the speaker this week.

Former President Hoover's address as honorary chairman of the Better Homes in America convention, which will be held by radio, will be carried at 3 p. m. Monday, April 29. Members of the 9000 odd committees of the organization plan to gather at central points in the various states to listen to the radio addresses.

Treasury Secretary Henry Morgenthau Jr. will take 'Private Finances" as his topic for an address at 6 o'clock this evening, on the WEAF net.

The You and Your Government broadcast at 6:45 Tuesday on the WEAF chain will bring a talk on "Tax Limitations" by Prof. Simeon E. Leland of the University of Chicago.

"Common Sense in Foreign Policy" will be the subject of a talk by Lothrop Stoddard, author of "The Rising Tide of Color," at 6 o'clock Wednesday on the WEAF chain.

Senator Alben W. Barkley, of Kentucky, will discuss "Financial Fairy Tales" at 10 o'clock tonight on the CBS net.

* * *

The Ballet of Light will be broadcast at 7 o'clock Thursday evening on the WJZ chain. It will be an hour-long program, telling the story of light and its influence on mankind through the ages. Music, vignette dramas and a new technique designed to convey emotion rather than ideas will be used.

From St. Louis to Networks



BETTY JANE (at left) and VIRGINIA HOLMAN, the sisters from St. Louis, frequently heard on KSD, whose two piano playing has won them considerable fame as NBC network broadcasters, in vaudeville and on the stage. The caricature is by Millard Glaser.

Network News and Gossip

John Charles Thomas to Act and Sing in Dramatic Serial—Blanche Yurka Takes Roses and Drums Leading Role—Lupe Velez in Radio Theater—Floyd Gibbons to Return Wednesday.

By J. L. S.

JOHN CHARLES THOMAS, the baritone, will be starred as singer and actor in an "Our Home on the Range" dramatic serial with music at 8 o'clock Wednesday nights on the WJZ chain, starting next week. Thomas will play himself as owner of a Western ranch on which the action of the series will take place. In addition to playing the leading role, he will sing six to ten songs in each performance. He will have the support of William Daly's orchestra, a large cast of actors, vocal groups and soloists. . . . Blanche Yurka has been selected to play the role of "Clara Burton," whose Civil War work resulted in the founding of the American Red Cross, in the special Roses and Drums programs entitled "Angel of the Battlefields," which will begin at 4 o'clock today on KWK. Miss Yurka, called by many the outstanding Ibsen actress of the day, has starred in "Electra," "Vikings" and "The Wild Duck" and recently with Katherine Cornell in "Romeo and Juliet."

* * *

Program Awards.

LUPE VELEZ is billed in "The Broken Wing" in the Radio Theater at 1:30 today on KWK. The play, by Paul Dickey and C. W. Goddard, was first produced in London in 1922. . . . The first annual awards by the Women's National Radio Committee for the two best sponsored and non-commercial programs of the year went to the 7 o'clock Sunday night symphony concert on the WJZ chain and the March of Time to the CBS chain's Columbia Concert Hall and the NBC You and Your Government series. The awards were presented by Anning S. Prall, chairman of the Federal Communications Commission. . . . Fred Bergman, the comedian, has joined the cast of Joe Cook's Circus Night show Friday nights. . . . "Johnnie," the page boy of KSD'S Leo Reisman and Phil Duey programs, is featured with the Foresome singing and instrumental group at 7 p. m. Wednesdays on the CBS net . . . Ruth Etting is saying that after the first of the year she will retire, go on a trip around the world and then settle down to home life in California. . . . The Life of Mary Sothern sketches have been shifted to 10:45 mornings on WGN but continue at 3:45 on WLW . . . Lum and Abner may be heard at 6:15 the first five week days on WGN and WLW.



BENAY VENUTA (at left above), Pacific Coast singer, who sings on Al Jolson's new KSD program at 8:30 Saturday nights. KAY THOMPSON (at right above), the St. Louis singer who is billed on Lennie Heyton's hour-long Hit Parade program which will open on KSD at 7 o'clock Saturday night. LENNIE HEYTON (at left below), who will direct the Hit Parade series. RAY NOBLE (at right below), the British conductor and song writer, who will be featured in the Radio City Party when it comes on KSD at 8 o'clock Saturday night.

Radio Programs for Today

ST. LOUIS stations broadcast on the following channels: KSD, 550 kc.; KMOX, 1090 kc.; KWK, 1350 kc.; WIL, 1200 kc.; WEW, 760 kc.; KFUO, 550 kc.

7:00 a. m. WEAF Chain—Melody program. KWK—Tone Pictures.
7:30 KWK—William Meeder, organist.
8:00 KWK—Children's hour, Milton Cross conducting. WEAF — Balladeers; male chorus; instrumental trio. KMOX—Bible broadcaster. WIL—Kay Reed, organist.
8:30 KFUO—Service, "Ye Are Not Your Own," Rev. Alfred Doerfler; hymns. WIL — Church services. NEAF Chain—Peerless Trio.
8:45 KMOX—Religious Education. WEAF Chain—Alden Edkins, baritone.
9:00 KWK—Southernaires and Jules Bledsoe, baritone. WGN (720)—Concert. WLW (700)—String quartet. WEAF Chain—Radio Pulpit, "Humility and Empire," Dr. S. Parks Cadman. KMOX—Children's program. WIL—Serenaders. CBS Chain—Church of the Air, Prof. Theodore Graebner. Lutheran program, "Is the Christian Church a Failure." (Try WBBM, 770).
9:30 WEW—High mass. KFUO—Organ recital. KWK—National Federation of Music Clubs program. WIL—Memories in Melody. KMOX—News and Salvation Army Brass Ensemble. WSM (650)—Morning musicale.
9:45 WBBM (770) — Alex Semmler, pianist.
10:00 CBS Chain—Juvenile Variety program. KMOX—"Reflections." KWK—Rhythm encores. KFUO—Bible Study, "The Seven Words From the Cross," Rev. Alfred Doerfler. WLW (700) — Cadle Tabernacle Choir. WEAF Chain—Press News, Rudolph Bocho, violinist. WIL — Jones and Hare.
10:15 WEAF Chain — Jack and Loretta Clemens. WGN (720)—Concert. KWK—Walberg Brown string quartet. WIL—Hawaiian Adventures.
10:30 KMOX — Fourth Church of Christ, Scientist. WMAQ (670), WSM (650), WEAF (610)—Major Bowes' Capital Family. WIL—Crazy Quilt. KWK—Samover Serenade.
10:45 KFUO—Service, hymns. WIL — Popular Song Composers.
11:00 KWK—Musical. WLW (700) — Sam Hearn, comedian. WGN (720) — University of Chicago Tribune comics. WIL—Musical program.
11:15 WEW — Catechetical instructions. WMAQ (670)—"What Home Means to Me," speaker, Jane Addams, founder of Hull House. KWK—Whistler and His Dog.
11:30 KWK — Radio City concert; symphony orchestra; Viola Philo, soprano and Jan Peerce, tenor. Seventh Symphony .....Beethoven (Last Movement)
Ye Who Have Yearned Alone .....Tschaikowsky
Where the Citrons Bloom .....Johann Strauss
Agnus Dei .....Bizet
Cydalise Suite .....Pierne
O Divine Redeemer .....Gounod
The Sorcerer's Apprentice .....Dukas
WEAF Chain—Round Table Discussion on "Our National Resources." Speakers, Charles B. Merriam, chairman of the division of political science at the University of Chicago; Donald Slesinger, associate dean of the division of social sciences, and Charles F. Ascher, secretary of the Public Administration Clearing House. KMOX—Romany Trail. WIL—Third Baptist Church services.
11:45 WLS (870) — Mystery drama. KMOX—"Curious Questions." CBS Chain—Broadcast from Pompeii, Italy.
12:00 KMOX—Church of the Air. Rev. Edgar DeWitt Jones; Christian service. WEAF Chain—Road to Romany. KFUO—Rebroadcast of Lutheran hour from WLW. WBBM (770)—Tom Baker, tenor.
12:15 WIL—Songs. WEAF Chain—Road to Romany. KMOX—Pianist.
12:30 **KSD—MARY SMALL'S SURPRISE PARTY; choristers; Veronica Wiggins, contralto, soloist; Bertrand Hirsch's orchestra and soloists.** KWK—National Youth Conference; "Man Before Money," Dr. Daniel Poling; Youth Glee Club. WIL—Musical Merrymakers. KMOX—Russell Brown and ensemble. WLW (700)—Symphonic orchestra.
12:45 KMOX—Mary Eastman, soprano; Evan Evans, baritone, and orchestra.
1:00 **KSD—'SALLY OF THE TALKIES,' sketch. Alice White, stage and screen star, will be heard.** KWK—Words to the Wise. KMOX—Lazy Dan, the Minstrel Man. WIL—Organ recital. WBBM (650)—Alfne Fentress, violinist. WGN (720)—String ensemble.
1:15 KWK—Henry Deering, pianist. WIL—Mirth Parade.
1:30 **KSD—MARIO CHAMLEE, tenor; Karl Schulte's orchestra and quartet. "Parade of the Wooden Soldiers," "Believe Me if All Those Endearing Young Charms," "Bells of St. Mary's," "Grandfather's Clock," "Thank God for a Garden," Questia O Quella (from "Rigoletto"), March of the Bulgarians (from "Chocolate Soldier"), My Hero (from "Chocolate Soldier").** KWK — The Radio Theater, "The Broken Wing," Lupe Velez, screen star. KMOX—Eddie Dunstedter, organist. WMAQ (670)—Gene Arnold's orchestra. WSM (650)—Bach Anniversary program. WGN (720)—Len Salvo, organist. WIL—Songs.
1:45 WGN (720)—Baseball game. WIL—Musings.
2:00 **KSD — "BASQUE ENSEMBLE," Senorita Emiliana Zubeldia.** KMOX—New York Philharmonic Symphony orchestra, Werner Janssen conducting. Symphony No. 3, in A Minor (Scotch), Opus 56. Mendelssohn; Capriccio (first performance in America), A. Busch; Palm for Orchestra from "La Bonne Chanson," Loeffler; Mephisto Waltz, Liszt. WIL—Melodeers.
2:15 WIL—Talk.
2:30 **KSD — PENTHOUSE SERENADE, Don Mardio, tenor; Charles Gaylord's orchestra.** WJZ—National Vespers: music and quartet. WIL—Varieties. KWK—Al Dietzel's orchestra and soloists.
2:45 WIL—Jerville orchestra.
3:00 KFUO—German program. 'Christ's Throne—the Cross," Rev. A. H. Wessel. WWK—Father Coughlin, Church of the Little Flower. WMAQ (670), WSM (650), WDAF (610)—Kansas City Philharmonic orchestra. WENR (870)—Harold Van Embourgh, tenor; mixed choir; Jolly Coburn's orchestra. WIL—Tune Tinkers.
3:15 WBAP (800) — Lillian Buckman, soprano.
3:30 KFUO—Shut-In program; "Christ's Love for the Lost World," Rev. F. A. Hischke; organ music. WENR (870)—Morton Downey, tenor; Guy Bates Post, narrator, and Ray Sinatra's orchestra. WMAQ (670), WDAF (610)—Harry Reser, Ray Heatherton and Peg La Centra. WBBM (770)—Wayne Van Dyne, tenor. WIL—Boswell Sisters.
3:45 WMAQ (670), WDAF (610) — Dream Dramas with Arthur Allen and Parker Fennelly. WIL—Dance orchestra.
4:00 KWK—Roses and Drums, "Angel of the Battlefields"; Helen Claire and Reed Brown. KMOX—Country Church of Hollywood. WMAQ (670), WDAF (610), WHO (1000), WSM (650)—Serenade; Edward Davies, baritone; Mme. Schumann-Heink, contralto, and Joseph Koestner's orchestra. WIL—South orchestra.
4:30 **KSD—"THE HOUSE BY THE SIDE OF THE ROAD"; Tony Wons; Three Roberts Brothers, harmony team; Emery Darcey, baritone; Ronnie and Van, songs and comedy; vocal ensemble and orchestra.** KMOX — Frank Crumit and Julia Sanderson; Dwight Weist; Jack Shilkret's orchestra. KWK—Travelogue with Malcolm La Prado. WGN (720) — Len Salo, organist. WIL—American Revue.
4:45 WSM (650) — Kay Goss, violinist. KWK—Bob Becker's dog story.
5:00 **KSD — CATHOLIC PROGRAM; Rev. Fulton J. Sheen; Medievalists' choir.** KMOX — National Amateur Night; Rev. Perkins, Harry von Zell and Arnold Johnson's orchestra. WGN (720)—Orchestra. KWK—Notes of Beauty. WLW (700)—The Norsemen. WIL—Orientale program. WJZ Chain—"Heart Throbs of the Hills."
5:15 WLW (700)—Rene and violin. WIL—The Waltzers. KWK—Notes on Beauty.
5:30 **KSD — "CONTINENTAL VARIETIES," Jacques D'Avery, tenor; Cardoba Sisters trio; Lea Karina, soprano; Giuseppe di Benedetto, tenor, and Hugo Mariani orchestra.** KWK—Grand Hotel sketch, with Don Ameche and Anne Seymour. WIL—Jimmy Grier's orchestra. WGN (720)—Wayne King's orchestra. KMOX—Smiling Ed McConnell. WSM (650)—Sacred quartet.
5:45 KMOX—Voice of Experience. WGN (720)—Wayne King's orchestra. WIL—Pinto Pete.
6:00 **KSD—COMMUNITY FORUM. The Story of the Community Music Schools Foundation, and a brief program by some of its students will be featured. Perceval Chubb, a member of the board of the Foundation, will be the speaker. Music will be furnished by Leon Schankman, aged 16, violinist; Andrea Ursuth, aged 15, pianist, and a clarinet quartet. The Forum Instrumental trio will play "Tango Espagnole," by Herzborn; "Melodie," by Schumann; "Palms," by Faure, and Hungarian Romance," by Bendix.** KMOX — Roadways of Romance; Jerry Cooper and Roger Kinne, baritones; Freddie Rich's orchestra. KWK—Jack Benny, Don Bestor's orchestra; Frank Parker, tenor, and Mary Livingston. WIL—Stamp collector's program. WLW (700)—"Unbroken Melodies." WGN (720)—Henry Weber's Musicale Intime orchestra. KMOX—"The Public Finance," Henry Morgenthau Jr., Secretary of the U. S. Treasury.
6:15 WMAQ (670)—"Looking Over the Week," John B. Kennedy. WIL—Music Room. KMOX—Roadways of Romance.
6:30 **KSD—FIRESIDE RECITALS; Sigurd Nilsen, baritone, Hardesty Johnson, tenor, and Graham McNamee, commentator.** WLW (700) — Showdown Review. KMOX—Eddie Dunstedter, organist. KWK—Joe Penner and Ossie Nelson's orchestra. WGN (720)—Bob Becker. WIL—Orchestra and vocalists.
6:45 **KSD—WENDELL HALL, Singer.** WGN (720)—Book Review. KMOX—Musical Moments.
7:00 **KSD—MAJOR BOWES' AMATEUR PROGRAM.** KMOX—Eddie Cantor and Rubinoff's orchestra. WGN—Concert orchestra. WJZ Chain. WLS (870)—Symphony concert. (On KWK at 7:15). KWK—Dramatic sketch. WIL—Murder Mystery.
7:15 KWK—American Music Festival. Frank Black conducting and Deems Taylor; Nelson Eddy, baritone, and Dana Suesse, pianist-composer, soloists.
Riders to the Sea .....Gilbert
Prayer, from "Emperor Jones" .....Gruenberg
Through the Looking Glass Suite .....Taylor
Symphonic Waltzes .....Suesse
The Last Hour .....Kramer
Deep River .....Burleigh
Nelson Eddy and Frank Black conducting.
Mood in Six Minutes (World Premier) .....Arlen
War Dance, from "Suite Primeval" .....Skilton
WGN (720)—String ensemble. WIL—Sketches in Melody.
7:30 CBS Chain—Headliner's program; Will Rogers; Helen Gleason, soprano; Frank Tour's orchestra. WGN (720)—Dance orchestra and soloist. WIL—Strange Adventures. WGN (720)—Band Box Revue.
7:45 WIL—Continental trio. KMOX—Freddie Rose, "Little Song Shop."
8:00 **KSD — MANHATTAN MERRY-GO-ROUND; Rachel Carlay, Pierre Breun, tenor; Jerome Mann, Men About Town Trio and Andy Sannella's orchestra.** KMOX — Symphony orchestra concert and chorus; Victor Kolar conducting; soloist, Tito Schipa, tenor. Anvil Chorus from "Il Trovatore" .....Verdi
Suite for Flute and orchestra. Bach
M'Appari from "Martha" . Flotow
Liebestraume .....Liszt
Fete Boheme from "Scenes Pittoresque" .....Massenet
Excerpts from 'Mlle. Modiste" .....Herbert
Open the Gates of the Temple. Knapp
KWK—Countess Albani and Charlie Previn's orchestra. WIL—Mandolin Orchestra. WGN (720)—Concert orchestra. (WSM (650)—Half Hour of Music.
8:15 WIL—Viennese Nights.
8:30 **KSD—MUSICAL REVUE; Frank Munn, tenor; Vivienne Segal, soprano; Bertrand Hirsch and Haenschen's orchestra.** KWK—Walter Winchell, newspaper columnist. WGN (720) — Sunday Evening Club. WIL — Dance orchestra.
8:45 KWK — Musical Varieties. WLW (700) — Unbroken Melodies. WJZ Chain — Adventures of Sherlock Holmes.
9:00 **KSD—MUSICAL COCKTAIL.** KMOX — Wayne King's orchestra. WEAF Chain — "The Gibson Family"; soloists, and Don Voorhees' orchestra. Try WLW (700), WMAQ (670), WBAP (800), WSM (650). KWK — News comment. WIL — Melodies.
9:05 **KSD—KREISLER SELECTIONS.**
9:15 WGN (720)—Concert and Bernice Taylor. KFUO—"The Atonement and the Christian Life," Prof. Martin S. Sommer. KWK—"True Ghost Stories," Louis K. Anspacher, narrator; Vera Brodsky and Harold Trigg, piano duo. WIL—Montmartre orchestra.
9:30 KMOX — Charlie Kent and singers. KWK — Musical program. WGN (720)—Arthur Sears Henning. WSM (650)—Serenade. CBS Chain—"Behind the Scenes." William A. Brady. WIL — Sparklers. WJZ Chain — American Fireside program.
9:45 KMOX — Piano recital. WGN — Dream Ship concert. WIL—Orchestra. KWK—New Tunes for Old.
10:00 KWK—Minute Men and Melody Maker. WIL—Jeter Pillar's orchestra. KMOX—Congressional Opinion, "Financial Fairy Tales," Senator Alben W. Barkley. WLW (700)—German band. WGN (720)—Musical concert program.
10:15 **KSD—JESSE CRAWFORD, organist.** KMOX—Sport Reporter; D'Arteaga's orchestra.
10:30 **KSD—PRESS RADIO NEWS; STAN MYER'S ORCHESTRA.** WGN (720)—Wayne King's orchestra. KWK—Benny Kyte's orchestra. KMOX—D'Arteaga's orchestra. WIL—Orchestra.
10:45 KMOX—Vivian D. Chiesa, soprano, and concert orchestra.
11:00 **KSD—RALPH BENNETT'S ORCHESTRA.** KWK—Art Jarrett's orchestra.
11:15 KMOX—Enric Madriguera's orchestra.
11:30 **KSD—JIMMY GARRIGAN'S ORCHESTRA.** KWK—Paul Pendarvis' orchestra. WGN (720)—Art Jarrett's orchestra. KMOX—Joe Hayme's orchestra.
11:45 KMOX—When Day Is Done. WGN—Doring Sisters.
12:00 **Midnight KSD—POPULAR MUSIC.**
12:30 a. m. WLW (700)—Moon River concert. WGN (720)—Dance music until 1:30 a. m.

ATTENTION
FOR DANDRUFF, ECZEMA AND ALL SKIN IRRITATIONS
When others fail, try REA'S TREATMENT for eczema, dandruff and all minor skin irritation. You will be pleased with the results.
Be sure you specify and get REA'S TREATMENT.
For sale at drug stores or send $1.00 to the St. Louis Chemical Co., 803 Holland Building, St. Louis, Missouri.

Site FLASH GASOLINE COSTS LESS!

Gertrude Berg



AUTHOR of The Goldbergs serial, whose House of Glass sketches will begin on the WJZ chain Wednesday night.

Blanche Yurka



NOTED actress who will play the role of "Clara Burton" in the "Roses and Drums," "Angel of the Battlefield" series that will begin at 4 o'clock today.

Pirates of Penzance," is set for 1:15 Tuesday on the WJZ net.

* * *

"House of Glass"

GERTRUDE BERG'S "House of Glass" series will begin at 7:30 Wednesday night on the WJZ net with Joe Greenwald, Paul Stewart, Helen Dumas, Bertha Walden, Arlene Blackburn and Celia Babcock in her supporting cast. Mrs. Berg's "Goldbergs" serial was one of the most popular on the air. In the House of Glass, she will play the proprietress of a small country hotel. . . . The new CBS net Song Time in Tennessee at 9 o'clock Saturday nights features a Negro choral group from the Tennessee Agricultural and Industrial Normal School at Nashville. . . . A new harmony trio, Jimmie, June and Jack, will start a CBS net program at 9:05 Thursday morning, on April 25. . . . Morton Downey, Guy Bates Post and Ray Sinatra's orchestra are now scheduled at 7:15 Friday nights on the WJZ net.

* * *

St. Louis Girl Symphony Soloist.

BERNICE RIPLEY, a St. Louis girl who has sung frequently in opera and concert in this country and Canada since leaving this city several years ago, will be the featured soloist in the symphony concert conducted by Morgan L. Eastman on WENR, Chicago, (870 kc) at 9:30 tonight. Miss Ripley is to sing an aria from "La Traviata" and "Love Sends a Little Gift of Roses."

* * *

A new Nicaraguan station has been testing between 6 and 8 p. m., on 6:25 meg.

"CURIOUS QUESTIONS" ?
A radio feature presented by Old Judge Coffee.
KMOX Sundays — 11:45 A. M.
Tuesdays and Thursdays 5:00 P. M.

Bori and Pons Going Off Air

Their Concluding Broadcasts This Week—Last of 7 O'clock Sunday Night Concerts Easter Day—Three More by New York Philharmonic.

TODAY'S concert schedule includes: 10:15 a. m. on KWK, Walberg Brown String Quartet; music by Haydn, Glazounoff and Rubinstein. 10:30 on KWK, Samovar Serenade; 11:30 on KWK, Radio City Music Hall concert; last movement of Beethoven's Seventh Symphony; Pierne's "Cydalise Suite"; Dukas' "The Sorcerer's Apprentice"; songs and arias. 1:15 on KWK, Henry Deering: Brahms' Intermezzo in A-major, Cappriccio in B-minor and Rhapsody in B-minor. 1:30 on KSD, Mario Chamlee, tenor, final recital; "Questa o Quella" aria from "Rigoletto," and songs. 3:30 on WJZ net, Temple of Song. 5;30 on KSD, Continental Varieties. 6 p. m. on WGN, concert, 7 p. m. on WJZ net (7:15 on KWK), symphony orchestra led by Deems Taylor and Frank Black with Nelson Eddy, the baritone, and Dana Suesse, pianist-composer, as soloists. 8 p. m. on KMOX, Tito Schipa, leading tenor of the Metropolitan Opera, and Victor Kolar's symphony orchestra; 8 p. m. on WSM, Sonya Yergin, soprano; Joseph MacPherson, baritone, and string ensemble; 9:45 on WGN, Dream Ship concert. (Monday through Friday night this concert is on WGN at 10:15. 9:45 on KMOX, piano recital. 10:35 on KMOX, concert orchestra and Vivian Chiesa, soprano. 12:30 midnight on WLW, Moon River.

A Music Guild concert is set for 1 o'clock tomorrow on KWK; an America in Music concert at 7 o'clock on KWK; Nelson Eddy, the baritone, singing the aria, "Eri Tu," and songs at 7:30 on KSD and Lucrezia Bori at 8 o'clock on KMOX (her final concert).

The Budapest String Quartet will play at 12:30 noon Tuesday on the WEAF net; the Cleveland Symphony Orchestra at 9:30 Tuesday night on the WJZ chain.

Lily Pons will give her last recital at 8 o'clock Wednesday night on KMOX. John McCormack's recital is scheduled as usual at 8:30 Wednesday night on KWK.

The Rochester Civic Orchestra is scheduled at 2:18 Thursday on KWK.

Friday will bring a concert by the Buffalo Philharmonic at 2:15 on the CBS chain; a piano recital at 7:15 on KWK; Dubois' Cantata, "The Seven Last Words of Christ" in the Phil Baker period at 8:30 on KWK; Attilio Baggiore, tenor, and orchestra at 9:30 on WGN; a symphony concert from Cleveland at 10:30 on the CBS net.

Richard Bonelli's concluding concert will come at 8 o'clock Saturday night on KMOX, and the last radio concert by the Chicago Symphony Orchestra at 8:15 on WGN.

Two more Sunday radio concerts by the New York Philharmonic Orchestra will be played, one next Sunday and another April 28. Toscanini will conduct both. He has programmed music from Wagner's operas for Easter Sunday, and Beethoven's "Missa Solemnis," with Giovanni Martinelli, Elisabeth Rethberg, Marion Telva and Ezio Pinza, all of the Metropolitan Opera, as soloists, for the concluding concert.

Grete Stueckgold, Kathryn Meisle, Nino Martini and Ezio Pinza will be the soloists with Victor Kolar's symphony orchestra at 8 o'clock next Sunday night. Rimsky-Korsakoff's beautiful "Easter Overture" and music for the orchestra, arias and duets from the works of Bizet, Stainer, Handel, Mozart, Flotow, Bach, Gounod are programmed.

* * *

Floyd Gibbons Back

FLOYD GIBBONS will start a new progress of recovery series at 6:30 Thursday on the WJZ chain. . . . A new WGN program at 10 p. m. Sundays is the Musical Cocktail. It bills Tom, Dick and Harry, Dorothy Miller, singer, and a novelty orchestra. . . . "The World and His Wife," by Nirdlinger, will be performed by the Radio Guild at 2 o'clock tomorrow on KWK. . . . Gossip in Chicago has it that Ethel Barrymore soon will audition for a sponsor who wants a woman news commentator. . . . The roles of "Fibber McGee" and "Mollie" in a new program on the WJZ net that opened last Tuesday at 9 p. m., are taken by Marion and Tim Jordan, radio veterans. . . . Gilbert and Sullivan's operetta, "The

John Charles Thomas



SINGER whose dramatic musical serial is set to begin Wednesday night of next week.

Where to Find Net Programs Not on St. Louis Stations

NETWORK programs not carried by St. Louis stations often may be tuned by consulting the list below:

WEAF Chain—WEAF (660), WMAQ (670), WBAP-WOAI (800), KOA (830), WTAM (1070), WDAF (610), WHO (1000), WGY (790), WOW (590).

WJZ Chain — WJZ (760), WENR (870), KDKA (980), WCKY (1490).

WJZ or WEAF Chain—WLW (700), WSM (650), WSB (740).

CBS Chain — WABC (860), WBBM (770), WHAS (820), WCCO (810), WOWO (1160).

WLW, WSM and WSB sometimes act as links in the WEAF net, at other times as members of the WJZ chain. WEAF is the key station for the WEAF chain and carries all programs on that network. WJZ is key station for the WJZ chain, and WABC for the CBS net.

St. Louisan Speaker In Network Service.

PROF. THEODORE GRAEBNER of Concordia Seminary, St. Louis, will speak during the CBS chain Palm Sunday service at 9 o'clock this morning. His topic will be: "Is the Christian Church a Failure?" William B. Heyne will conduct the music for the program, assisted by Organist Mennemeyer. WBBM (770) or WHAS (820) may carry this service.

* * *

Concerts devoted to American music are scheduled at 7:30 Monday nights on the WJZ net, starting tomorrow. Meredith Wilson's orchestra; Tommy Harris, tenor, and Annette Hastings, soprano, are billed.

Gladys Swarthout is to report on the Paramount lot, Hollywood, May 6 to begin work on a musical production of "The Rose of the Rancho." John Boles probably will play opposite her.

The Hoofinghams, a comedy serial carried by WMAQ and then by WENR, will go on the WEAF chain at 10:45 p. m. daily except Saturday and Sunday, beginning tomorrow. The cast includes Murray Forbes, Helen Page, Mignon Schreiber and Arthur Jacobson.

* * *

Mexico's new 20,000-watt station, XECR, on 7.5 megacycles is on the air from 5 to 6 p. m. The type of entertainment is high, consisting of descriptive talks on Mexico, addresses on various phases of Mexican life, band music and vocal solos.

TONIGHT
GATHER UP YOUR
OLD GOLD AND SILVER
Don't sell your Old Gold Jewelry and Silver **for less** than Sparber Pays.
For Example:
A lady who shopped with a gentlemen's Gold Watch was offered as low as $45.00 and as high as $80.00 *before she came to H. Sparber & Co.*, where we offered her the *highest* price of **$88.00** —was she happy?
Your gold will be bought on a basis of—
3 VALUES 1. Gold Value 2. Beauty Value 3. Antique Value
Any Color Any Condition
—which are sometimes worth 5 - 6 - 7 times the gold value to us. You should shop with your old gold before selling and become acquainted with the difference in prices you will be offered—then see Sparber — St. Louis' Largest Gold Dealer and receive REAL cash value for your articles whether they are gold, silver or plated, false teeth, etc.—everything has a value at Sparber's.
WE cheerfully give FREE estimates on your articles without obligations to sell. You profit if you come to
H. SPARBER & CO.
St. Louis' Largest Gold Dealer
106 N. 7th St.

TONIGHT
GENERAL MOTORS SYMPHONY CONCERTS
AMERICAN MUSIC FESTIVAL
Conductors:
Deems Taylor • Frank Black
Soloists:
Dana Suesse • Nelson Eddy
7:15 to 8 P.M. **KWK** 1350 K.C.

All Ironed Family Wash
20 Lbs. for $2 Plus 5c Each for Shirts
HOLLIS E. SUITS—LAUNDRY
BETTER THAN A GOOD LAUNDRESS AND COSTS LESS
1517 CLARK AVE. CEntral 8177

Three Times as Much Rubber in Ford V-8 As in Old Model T

Total of 164 Pounds Used in a 1935 Model—Many New Applications.

The quantity of rubber used in Ford car construction has virtually trebled in the last eight years, an investigation just made by the Ford Motor Co. reveals.

The Model-T Ford contained only 56 pounds of rubber, while the 1935 Ford-V contains 164 pounds. So rapidly are new applications being discovered, that the Ford company would not be surprised to see as much as 200 pounds used in future Ford cars.

In the early cars, rubber was employed chiefly for tires and tubes. Now it is applied throughout the car to improve riding qualities and lengthen life, as well as reduce cost of manufacture.

Today rubber is used for making steering wheels, batteries, switches, junction blocks, weatherstrips, running boards, floor mats, motor supports, axle bumpers, sound deadeners, fan belts, radiator hose, insulating material, grommets, doorbumpers, spring shackle bushings and top materials, as well as tires and tubes.

All Ford rubber compositions are made to strict specifications and severely tested before use in car construction. Steering wheels must withstand drops from a height of six feet after 12 hours' exposure to a temperature of 20 degrees below zero Fahrenheit.

Windshield weatherstrips are exposed to the sun and high humidity on the roof of the branch plant of the Ford Motor Co., Jacksonville, Fla., to determine anti-checking and anti-splitting qualities.

Rubber matting is given ingenious tests for resistance to abrasion and, in addition, running-board stocks are checked for their qualities in bonding to steel.

Rubber used for motor supports and axle bumpers is subjected to a distorting force far in excess of any that would be encountered while in use. As a result, the company reports that failures in service "are unknown to us."

Fan belts are severely tested for stretch, and improvements based on these laboratory findings have reduced the stretch in Ford fan belts to one-third of what it was, though the present belt is 50 per cent longer than that used on previous models.

The Ford Motor Co. subjects the tires it uses to the most exhaustive tests. In the laboratory, Ford-developed machines test for carcass and bead fatigue and indicate tread-wear resistance. Other machines check for resistance to bruise-breaking.

To determine their stability at high speed, Ford tests tires on the road. To aid in determining the actual mileage given in service, the company periodically measures the non-skid design remaining on tires in use on employes' cars.

Warns That Worn Tire Treads Increase Danger of Skidding

Recent announcement that in 1934 automobile accidents due to skidding increased in ratio over those caused by blowouts and punctures combined should serve as a warning to motorists who drive cars using tires with worn treads, according to C. M. Van Epps, manager for Goodyear Service, Inc.

In 1933, figures from accurate sources revealed that five and one-half times as many accidents were caused by skidding as by blowouts and punctures combined. This figure was changed in 1934, according to figures released by a nationally recognized insurance authority, accidents due to skidding increasing to seven times as many as those caused by blowouts and punctures combined.

With motor travel increasing and the danger of skidding increased by spring rains, Van Epps says, drivers should be more than usually careful to avoid the possibility of accidents caused by smooth treads. The replacement of worn tires by new ones with full non-skid protection will do much to avoid one of the most prevalent dangers in driving.

Chrysler Convertible Will Have New Type of Body Construction

A convertible body that will not squeak, rattle or weave has been developed for a coupe model on the airstream six that will be ready for delivery in May.

An independent X-type body frame built into the body itself is the solution evolved by the Chrysler body engineers. This frame is entirely independent of the chassis frame, to which it is securely bolted. In effect, it gives the care a 10-inch frame in its central section, which heretofore has been the weak spot in the convertible type. In addition to the X-type frame, heavy cross members support and brace the body at points of greatest stress. Further strength and rigidity are secured through the use of a ribbed steel floor board extending the full length of the body.

Hens Keep Engine Warm.

Lester Green of Prospect, Conn., has hit upon a novel way to keep the engine in his automobile from freezing in his outdoor garage and at the same time start easily on a zero morning. Before retiring he takes two setting hens and puts them under the hood of the car to set on the engine all night. A setting hen's temperature is around 102 degrees. As a result, the engine starts first time the starter kicks. If the battery shows signs of freezing he lets the spare hen set on that. The hens are cheaper than alcohol, says Mr. Green, and it is a lot easier than draining the radiator every night.

Le Baron Body on Ford V-8



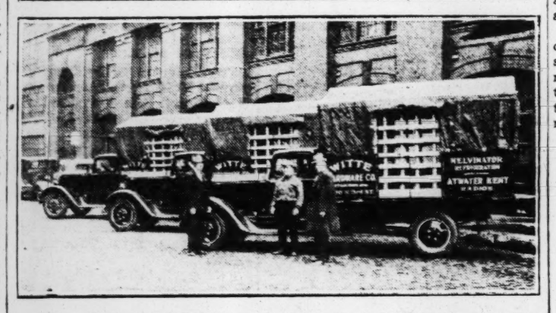
Seven-passenger Le Baron body on Ford V-8 chassis delivered to Harry Kahan of the Harry Kahan Film Service Delivery, by the Weber-Deibel Motor Co.

New Service Station Opens



Service station just opened on the northwest corner of Cass avenue and 25th street by the Purity Gasoline Corporation, Conoco distributer in St. Louis and St. Louis County. It is equipped with the latest in computing price gasoline pumps and lubricating mechanism. The Purity Gasoline Corporation, of which Jacob J. Cohen is president, now operates 20 such stations.

Added to Delivery Fleet



New Dodge trucks that are part of a fleet of 38 trucks owned by the P. J. Hamill Transfer Co., 930 North Main Street. Joe Hamill is shown in the center of the picture. The three trucks shown are used exclusively for city deliveries and hauling of the Witte Hardware Co. J. W. Davis, manager of sales of Delmar Motors, Inc., is shown at the left and P. H. Wells at the right.

1000-Point Pontiac Salesman Second Time

GEORGE F. NICTER, who was recently appointed used car manager for Wilcockson Motors, is one of the 1000-point diamond Pontiac salesmen, having qualified for the second year in succession. A few days ago, he received his diamond pin, emblematic of the accomplishment.



G. F. NICTER.

He has been in the automobile business for 16 years. He started in the Buick office immediately after coming out of the Third Division of Infantry in the army in 1919, and was transferred to the selling end in December, 1926.

He is an old Muny Soccer player, and played baseball in the Trolley League for several years.

How Supercharger Works on Auburn Car Explained by Kublin

Supercharging of engines, according to George Kublin, chief engineer for Auburn, increases engine output without disadvantages.

What a supercharger actually does is to force the mixture of gas into each cylinder under pressure, distributing it uniformly and packing it in. Because the charge is greater, the result is higher explosive pressure and proportionately increased power," he says.

"Likewise, a supercharger gives a more effective fuel mixture, atomization started by the carburetor being completed and the waste of improperly mixed gases, which pass out unburned, is eliminated. This results in greater power with less fuel for the same power. With an ordinary carbuertor it becomes necessary to heat the intake manifold by exhaust gases so as to vaporize unmixed gasoline in the gas stream. Thus when the gas reaches the cylinder it has lost some of its explosive power. With a supercharger the fuel is so well gasified by mechanical agitation that little heat is necessary and damaging choking and warming by periods in cold weather are usually unnecessary with a supercharged engine.

"A supercharger really acts as a compressor pump. The revolving rotor, which travels six times faster than engine speed, draws the gas mixture from the carburetor, thoroughly mixes it and drives it into the cylinders of the engine."

In the 1935 Auburn cars the rotor is operated by friction drive, resulting in a quiet, strong and durable unit.

Goldring Organizes Own Finance Firm

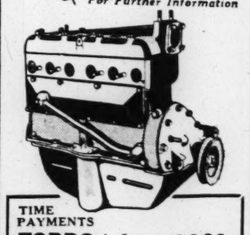
Nat Goldring, formerly associated with a local finance company, has formed his own firm, the Franklin Finance Co., with quarters at 3740 Washington boulevard.

His firm will specialize in automobile financing, and will have a branch office at Fifteenth and Paseo in Kansas City, Mo. This branch will be managed by William E. Leonard, who is now secretary and treasurer of the Franklin Finance Co.

"FORD OWNERS—
NEW CAR PERFORMANCE
IS NOW ASSURED WITH AN
H & H Rebuilt Motor"



Telephone
JEfferson 8484
For Further Information

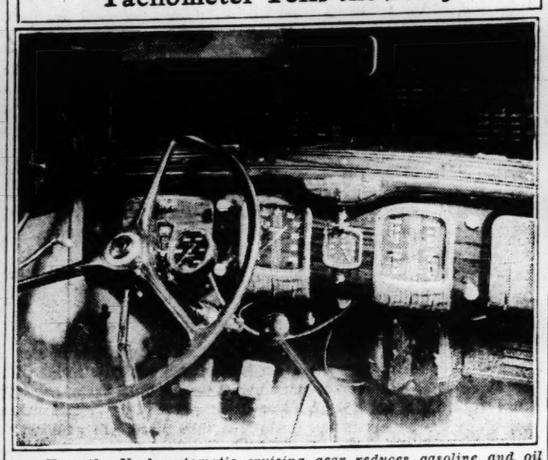


TIME PAYMENTS
FORDS As Low as..... $2.00 Per Week
Chevrolet $3 Weekly
Others in Proportion

Completely installed in your car—ready to drive away. Guaranteed for 4000 miles or 3 months. All parts replaced or reground.

H & H Machine and Motor Parts Co.
"17 Years Rebuilding Motors"
4216W Easton St. Louis

Tachometer Tells the Story



How the Nash automatic cruising gear reduces gasoline and oil consumption is being graphically demonstrated by means of a tachometer mounted on the steering post of Nash demonstrators. When the cruising gear goes into operation at speeds between 40 and 45 miles per hour, the tachometer registers a reduction of approximately 30 per cent in engine revolutions although car speed remains unchanged.

Says Dust Storms Necessitate Cleaning Car Parts More Often

Dust storms have necessitated a thorough cleaning of all motor vehicles, says E. C. Sanner, manager of the local General Motors Truck Co. branch.

He declares that the interval between thorough cleansing of oil filters, air cleaners and crankcase ventilators, as well as the oil changing interval, should be materially shortened.

The dust in many instances was carried hundreds of miles from the actual storm. It is highly abrasive, and if permitted to reach the inside of an engine, may cause serious damage, such as worn pistons, piston rings, cylinder walls and crankcase bearings. In fact, he said, any part served by the engine oiling system may be damaged if oils contaminated with the abrasive dust are not drained.

"It is customary to change oil on a mileage or time basis," Sanner says, "but, in view of the extraordinary circumstances, we call attention to the necessity of reducing the intervals until the return of normal conditions."

Pontiac Retail Sales For First Quarter Largest Since 1929

The Pontiac Motor Co., built and sold more cars in March, and in the first quarter of the year, than in any similar periods since 1929, it is announced today by A. W. Gilpin, vice-president and general sales manager.

Retail sales of Pontiac cars were 17,180 in the month against 7946 in March, 1934, an increase of well over 100 per cent. March retail sales in 1933 were only 5440. The last 10 day period produced 6759 sales, compared with 3169 in 1934 and 2886 in 1933.

First quarter sales were 38,573 cars compared with 15,164 in the first three months of 1934, an increase of 154 per cent. Pontiac sales in March alone this year exceeded those in the entire first quarter of 1934.

These first quarter sales figures were the best that Pontiac had had since 1929.

Export shipments at the end of March had almost doubled those in all of 1934.

Latest in Two-Door Sedans



New Reo two-door sedan model which is now being shown in St. Louis. It has a 90-h. p. engine, cushioned in rubber and with seven-bearing crankshaft. Body trim is in Bedford cord, with form-fitting pleated cushions and seat backs. Equipped with the Reo self-shifter, it needs no gear shifting lever, so there is unusual room for front seat passengers and exit from the curb side of the car is easy for the driver. There is a dustproof tire and luggage compartment in the rear. In the picture are (left to right), George A. Krauss and H. C. Merry of the Merry-Krauss Motor Co., and Fred Morgan, Reo district manager.

N. A. D. A. Urging Law to Help Innocent Holders of Auto Liens

Working with finance companies, the National Automobile Dealers' Association is preparing a campaign for legislation in Congress to protect innocent holders of liens on seized automobiles, national headquarters here has been advised by President F. W. A. Vesper, who is in Washington with the support of 30,000 dealers to urge re-enactment of the NRA and certain amendments to the code.

The proposed new legislation is for the relief of lien holders on cars seized by Federal revenue agents under an old Civil War days law enacted before the days of instalment payments on vehicles. It is aimed to return the protection such innocent lien holders had under prohibition, but which went out of existence with repeal.

Reports of dealers to N. A. D. A. indicate about as many cars are being seized these days as in that early day of prohibition before the protective provision was enacted. Section 709 of Revenue Act of 1928 allows such a lien holder to request relief from the Secretary of the Treasury, but this is seldom effective, the dealers report. The new legislation is under H. R. 6081, and the N. A. D. A. has filed a brief in support of it with the Senate Judiciary Committee. A bulletin to all dealers will be issued by headquarters requesting data to be used in support of the bill.

School Boys Build Their Own Bus That Seats 48 Passengers

A large school bus has been built, so far as body design and construction are concerned, by the passengers who regularly ride in it—sophomores, juniors and seniors attending the metal working class of Union High School, Selma, Cal.

With a Dodge two-ton chassis as foundation unit, the bus has a wheelbase of 216 inches and an overall length of 348 inches. The body is entirely of steel, with seat supports of cast aluminum poured in the school's foundry.

To gain greatest possible passenger capacity—the vehicle seats 48—the steering gear and the clutch and brake pedals were moved forward, so the driver is seated, not behind the engine, but beside it.

"THE MOTOR MART OF ST. LOUIS"
CLIMAX JONES & QUINN
Incorporated
Factory Agents
of
RAY DAY PISTONS
and
PERFECT CIRCLE RINGS
★ ★ ★ ★
JEfferson 6914 3149 Locust St.

Miles Pontiac Co. New Dealership on Jefferson Ave.

W. P. Winslow, St. Louis zone manager of the Pontiac Motor Co., has appointed the Miles Pontiac Co., 2218 South Jefferson avenue, Pontiac dealer. The dealership will serve the south part of St. Louis.

Members of the firm are John H. Miles, president; T. H. Eggerding, vice-president and sales manager; Harry Dietrich, service manager, and Irene Serth, office manager.

Miles is one of the pioneers in the automobile business in South St. Louis, having been associated with the automobile industry for about 20 years.

The building which the firm will occupy is of brick, 60 by 120 feet, of modern reproof construction with 7200 square feet of floor space. It has been completely renovated and reconditioned.

The formal opening was set for yesterday and today with a complete line of the new Pontiac sixes and eights on display.

Where Motor Problem Is Greatest

The automobile problem of New York State is greater than that of any other state in the Union. That of any foreign country. The State has a passenger and truck registration of 2,240,757, while England's figures are 1,471,000, France's 1,890,174, and Germany's 690,000. New York has more than 3,000,000 operators and each is an annual customer of the Bureau of Motor Vehicles. The bureau's filing division is in charge of one of the largest filing systems in the United States.

AUTO RADIOS
NO Down Payment
Carrying Charge
PHILCO & DELCO
In 15 Minutes
Fox Ignition Co.
3915 WASHINGTON

Site FLASH GASOLINE
COSTS LESS!

Economy that amazes even owners of smaller cars!

A General Motors Value

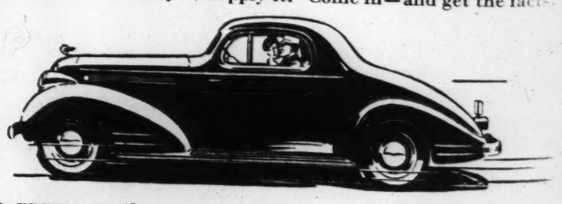
The first big rush to Pontiac was caused by Pontiac's sensational styling. Everyone was attracted by "the most beautiful thing on wheels"—and overnight, Pontiac sales began to soar.

But soon those new owners who had been won by Pontiac's beauty were happy to discover that the 1935 Pontiac is *one of the most economical cars on the road today!* Not merely the economy of freedom from constant adjustment and repairs, but an economy of gasoline and oil that is actually amazing to even those who are used to driving smaller, lighter cars.

In view of the fact that the 1935 Pontiac is a big, full-size, full-weight automobile, such economy may sound—and seem—incredible. But it isn't! It is based on reports from many sections of the country. We do not quote any sensational figures of miles per gallon—because such figures are usually obtained in special tests under conditions which never occur in everyday average owners' driving. But if you want PROOF of Pontiac's remarkable economy, we are ready to supply it. Come in—and get the facts!

Silver Streak
Pontiac
SIXES AND EIGHTS
$615

List prices at Pontiac, Mich., begin at $615 for the Six and $730 for the Eight (subject to change without notice). Standard group of accessories extra. Available on easy G. M. A. C. Time Payments.



The Pontiac Motor Company is pleased to announce the appointment of
MILES PONTIAC COMPANY ◆ 2218 South Jefferson Ave.
as an additional authorized Pontiac dealer for St. Louis

KUHS PONTIAC CO.—2916 N. Grand Blvd.
WILLCOCKSON MOTORS—3900 West Pine
SOUTH SIDE BUICK-PONTIAC CO.—3654 S. Grand Blvd.
TRAVIS SERVICE CO.—910 Clay, St. Charles, Mo.
WHITE BRO. AUTO CO.—1101 St. Louis Ave., E. St. Louis, Ill.
DES PERES MOTOR CO.—Des Peres, Mo.
STEINER-FAHRENKROG AUTO CO.—3101 Locust
BRAHM-MITCHELLETTE MOTOR CO.—3537 S. Kingshighway
WEDGE MOTOR SERVICE—Normandy, Mo.
MEYER BROS. AUTO CO., INC.—4th and Main Sts., Belleville, Ill.
TROECKLER MOTOR CO.—316 E. Ferguson, Wood River, Ill.
WEST SIDE BUICK-PONTIAC CO.—Kingshighway and McPherson
CLAY GOODLOE AUTO CO.—5841 Delmar Blvd.
GRANITE CITY MOTOR CO.—Granite City, Ill.
HURST PONTIAC CO.—Edwardsville, Ill.
BECKER & JUNGHAUS—Collinsville, Ill.
HARRIS MOTOR CO.—401 E. Broadway, Alton, Ill.
DEALER ADVERTISEMENT

Oldsmobile Acquires Durant Motors Plant to Raise Production

Adds Buildings Covering Nearly Million Square Feet to Its Lansing Factory.

Purchase by General Motors of the manufacturing plants of the former Durant Motors Corporation, to be used to expand the future production facilities of Oldsmobile, is announced by C. L. McCuen, president of the Olds Motor Works, Lansing, Mich.

The property purchased is located near the Oldsmobile factories in Lansing on a 48-acre industrial site. The production facilities of Oldsmobile will be expanded to include an area of more than 960,000 square feet in four large, modern automotive manufacturing buildings and several smaller buildings.

These modern factories were constructed to house the manufacturing and assembly of Star and Durant automobiles. More than 40,000 automobiles were built in one year in these new Oldsmobile factories, although the plants at no time were operated at capacity. Since the Durant organization ceased operations, the new plant has been used only temporarily and in part by several manufacturing organizations allied with the automotive industry. The buildings are considered throughout the automotive industry as models of modern plant design and construction. Immediate possession of the new property will be taken.

In expanding Oldsmobile's capacity the production activities of the Lansing division of Fisher Body, which are devoted exclusively to the manufacture of Oldsmobile bodies, will be moved to the newly acquired buildings. Other production activities, such as motor, axle, sheet metal and final assembly departments will be expanded at the present 57-acre Oldsmobile factories replacing the body-building activities to be centered in the new factories. These moves and changes will be so organized that they will not interrupt Oldsmobile's current record-breaking production.

Announcement of expansion of Oldsmobile's output followed closely upon reports that all previous Oldsmobile production and sales records were broken in the first quarter of 1935.

In March more than 17,000 Oldsmobiles were delivered to retail purchasers, establishing an all-time record. The largest single day's production in the history of the company was achieved on March 12 when 931 new Oldsmobile sixes and eights were built and shipped. Current daily production in the Oldsmobile factories averages more than 900 cars. In the first quarter of the year production gained more than 24,000 domestic car units over the same period of 1934. Export sales in the first quarter were five and one-half times those in the same period of last year. The previous record-breaking month in Oldsmobile history, April 1929, was exceeded in March by 31.4 per cent.

'Champion 100-Miles-an-Hour Club' for Drivers in Big Race

Formation of one of the most exclusive clubs, with membership so restricted that neither wealth nor social position can break the barriers, is announced by R. A. Stranahan, president of the Champion Spark Plug Co. of Toledo, sponsor of the club. One requirement only opens the door of membership, and that is to drive in the annual 500-mile Memorial day race at Indianapolis without being relieved at the wheel, and average 100 miles an hour or more.

Col. Eddie Rickenbacker and T. E. ("Pop") Myers, president and general manager of the Indianapolis Speedway; M. C. DeWitt, vice-president of the Champion Spark Plug Co., and T. E. Allen, secretary of the Contest Board of the American Automobile Association, are the ex-officio board of governors.

The club will be named the "Champion 100-Mile-an-Hour Club." Records of the Contest Board of the A. A. A. are now being examined to determine those eligible for membership. The eligible members probably will number not more than 14. The rules exclude many famous drivers who have high speed averages to their credit, but, for one reason or another, have been relieved at the wheel some time during the race.

Singer Motor Co. Now Graham Dealer

E. A. Archer, president of the Archer-Mann Motor Co., distributers of Graham cars, has appointed the Singer Motor Co., 234 Lemay Ferry road, an associate dealer.

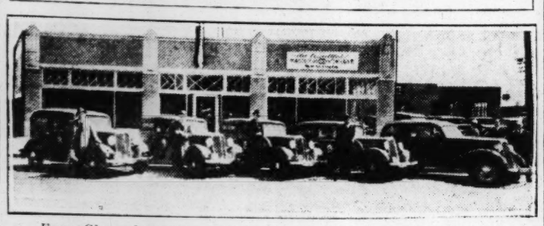
N. A. Singer, president of the firm, has been selling automobiles for the past six years. He has Graham cars on display and a complete line of parts for service.

To Adjust Lights Accurately



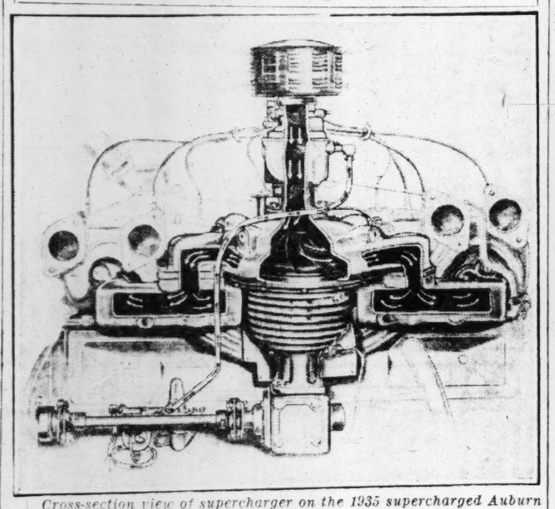
Oldsmobile's new mechanical device for accurate adjustments of headlamps in its Lansing plant. Known as the "automatic optometrist," this machine, by means of three condensing lenses and a target, makes possible more accurate adjustment than previously in the industry. Mechanics are shown aiming the headlamps at the target (at upper right) on the Oldsmobile assembly line. Horizontal and vertical lines on the target make adjustment easy.

For Delivery Service



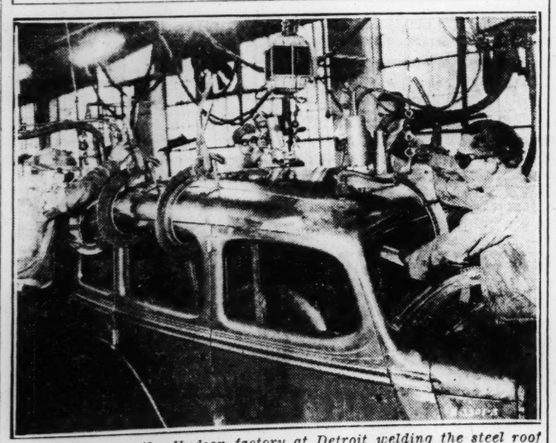
Four Chevrolet sedan deliveries and a Master De Luxe Chevrolet coach delivered by the Edwards Chevrolet Co. from its new location, 3806 South Kingshighway, to P. Lorillard Co. Left to right: representatives of P. Lorillard Co.; O. L. McCroskey and Edward Dexter, of the Edwards Chevrolet Co., and E. P. Doerer, of the auto firm.

Auto Engine Supercharger



Cross-section view of supercharger on the 1935 supercharged Auburn cars. Arrows indicate flow of gasoline vapor.

Welding an All-Steel Roof



Workmen in the Hudson factory at Detroit welding the steel roof to the all-steel body of one of the new Hudson Sixes, which were introduced in St. Louis recently. Welded, the roof and body are stronger than if they had been made in one piece at the outset.

Traffic Beacons of Steel.

To foil breakers of the glass traffic beacons in London, England, the globes are to be made of steel.

Mid-Afternoon Plane Service From St. Louis to Chicago Every Day

On Friday, American Airlines began a daily non-stop mid-afternoon service from St. Louis to Chicago. The plane leaves St. Louis at 3 p. m. and arrives at Chicago at 4:29. This new flight is in addition to the three daily schedules to Chicago and the two daily schedules to Oklahoma and Texas points that the company has been operating.

Two additional services to New York were put into effect on the same date, A. R. Bone Jr., city traffic manager, said. A morning plane leaves St. Louis at 9 o'clock and arrives in New York at 4:50 p. m. The afternoon plane, leaving at 3 p. m., arrives in New York at 10:20 p. m. There are also four daily planes to Detroit and Cleveland under the new schedules.

The new Vultee plane, which cruises at 200 miles per hour, and with which transcontinental records have been recently established is used on all flights from St. Louis.

Highways in Europe.

Europe has upward of 3,34. 000 miles of highways, while the United States has about 3,009,000 miles of road.

Silver Anniversary Federal Trucks Have Many Improvements

More attractive body lines, better load distribution and increased capacity are outstanding improvements in the new 15, 18, 20 and 25 Silver Anniversary models announced by the Federal Motor Truck Co. of Detroit, according to Phil H. Brockman of the Federal Truck Co., local distributer.

The same styling of modern design has been carried out in all of these new models. The radiator has well rounded edges, and is inclined at a smart angle. The hood and cowl are neatly streamlined and embellished with an attractive stamped moulding. Louvres are of the latest style with four long parallel mouldings over an ornamental grill. New fenders, radiator, splash shields, spring type front bumper and running boards with rounded edges to match the fenders all provide improved appearance.

Deluxe equipment is available for all models. Included are skirted fenders, heavy rubber running board mats, and chrome plated radiator, bumper, hub caps, hood hinge, louvre mouldings and head lamps.

The new Federal built cabs are offered for these models—a standard cab with a one-piece sloping windshield and a deluxe cab with a V-type sloping windshield, insulated steel roof and ply-wood lining. Both cabs are two inches longer than previous models, have lower seats and are built with skirts extending down to the running boards. A decorative moulding on the sides and back form a continuation of the design on the hood and cowl. Windshield frames are chrome plated.

Better load distribution has been obtained by moving the power plant and dash forward. This provides a shorter turning radius, shorter overall length and also distributes the load more evenly on front and rear tires resulting in longer tire life. A wide choice of wheelbase lengths to meet practically every individual requirement is furnished on these models. The following wheelbases are available: Models 55 and 18, 136, 147, 156 and 168 inch; Model 20, 136, 147, 156 and 181 inch; Model 25, 136, 147, 156, 168, 181 and 195 inch.

Gross capacities have been stepped up as follows: Model 15, from 10,000 to 11,000 pounds; Model 18, from 11,000 to 12,000 pounds; Model 20, from 12,000 to 13,000 pounds; Model 25, from 14,000 to 14,500 pounds. Nominal ratings are: Model 15, 1½-2 ton, model 18, 2-2½ ton; model 20, 2-3 ton; model 25, 2½-3½ ton.

Each of these new Federals is powered with a six-cylinder, seven-bearing truck engine. The engines are similar in design, but differ in size.

Japan to Market Cheap Cars.

Builders of light automobiles are meeting competition from Japanese manufacturers in Brazil. The cars sell for about $285, and appeal because of a small gasoline consumption.

Motor Boom in South Africa.

The biggest automobile trade boom on record was experienced in South Africa last year. The number of new cars sold in 1934 totaled 38,830, an increase of 14,000 over 1933.



BIGGEST 8 MOST POWERFUL 8

at its price .. 117 and 124 inch wheelbase .. 113 or 124 horsepower

AND NO OTHER EIGHT AT ANY PRICE HAS THESE HUDSON ADVANTAGES:

Small Car Economy (see sworn statements from local owners) .. America's ONLY Bodies ALL of Steel .. Hudson Rotary-Equalized Brakes .. The Electric Hand (optional) .. Road Balance (from exclusive Hudson design) .. World Record Performance.

See Your Nearest Hudson Dealer Today

HUDSON EIGHT

$760

and up f. o. b. Detroit for closed models. Electric Hand standard on custom models.

25 BRAND NEW TERRAPLANES FREE—in the greatest automobile contest of all time. Simple—easy—interesting! Ask for details at any Hudson and Terraplane showroom.



Drive a Buick "40" and you won't buy any other car!

DON'T take anyone's word for Buick "40" performance. Try it, now, for yourself. After that we are perfectly willing to leave the decision up to you. Moreover, we are reasonably sure that if you should go against your better judgment and buy some other car, you'll always measure its performance by the Buick "40."

Here's what you get in a Buick "40"—$795

Buick Valve-in-Head Straight Eight for Efficiency and Performance . . . Buick Sealed Chassis for Dependability and Long Life, Buick Torque-Tube Drive for Finer Roadability . . . Finest Brakes Available on Any Car, for Safety . . . Buick's Built-in Knee-Action for the True Gliding Ride . . . Automatic Starting, Spark and Heat Control . . . Roomy Fisher Bodies, with Fisher No Draft Ventilation . . . Choice of Finish in Ten Colors. Fenders Match Body Color—No Extra Cost . . . 117-inch Wheelbase—Longer than 80 per cent of All Cars Sold Today . . . 93 h.p.—15 Miles per Gallon; 10 to 60 Miles an Hour in 21 Seconds.

Ask any other car below $1000 to equal the Buick "40" in Features and Performance

NOW $795 AND UP F. O. B. FACTORY, FLINT, MICH. FOR A GENUINE Buick

ON DISPLAY AT YOUR NEAREST BUICK DEALER'S

Look in the Telephone Book Classified Directory for his address

DEALER ADVERTISEMENT

WHEN BETTER AUTOMOBILES ARE BUILT, BUICK WILL BUILD THEM



IN THE Post-Dispatch classified pages are listed better positions better business opportunities, better help, better homes, better automobiles and many suggestions to make more money and bring more happiness to more persons.

Then there's another way to quickly fill a want, if it should not be advertised. Advertise for it. Call Main 1-1-1-1—for an adtaker.

NRA CODE

Broadcast From Pompeii Today.

BROADCASTS from Europe scheduled this week include, at 11:45 this morning on the CBS net, program from the ruins of Pompeii, Italy, with Prof. Maiuri reconstructing the life of Roman citizens before the eruption of Vesuvius overwhelmed the city; at 2 o'clock Friday on the CBS net, description of the Holy Week procession in Seville, Spain; at 11:45 Saturday morning, on the CBS chain, a five-country broadcast, bringing a plea for peace by dignitaries of the Roman Catholic Church, including William Cardinal O'Connell, of Boston; Joseph Cardinal MacRory, of Armagh, Ireland; Francois Cardinal Verdier, Archbishop of Paris, France, and Theodore Cardinal Innitzer, Archbishop of Vienna... Listeners desirous of hearing Pope Pius' annual Easter message will have to arise in time to tune some station in the CBS chain at 5:30 next Sunday morning.

Loew Interests in Network Project.

ENTRY of the Loew theatrical organization into network plans is regarded in New York as a possibility. It already is feeding programs from its New York station, WHN, to three New England stations formerly affiliated with the defunct ABS chain, and it is said that negotiations are under way looking toward a large-scale project with network ambitions. The stations that were in the ABS net are being approached. It was on WHN that Maj. Bowes developed his amateur hour, which now is a Sunday night KSD feature.

* * *

The manner in which the money earned by Mrs. Franklin D. Roosevelt from broadcasting and contributed to charity is spent will be told at 2:30 Thursday, April 25, in a broadcast on the CBS chain by the American Friends Service, a Quaker organization which receives the money from the President's wife.

* * *

ZGE, Kuala Lumpur, Malay States, is still broadcasting on 6.13 meg. Sunday, Tuesday and Friday, from 5:40 to 7:40 a. m.

* * *

Letters are acknowledged over the air by PCJ, Holland, 15:22 meg., Wednesday between 6 and 10 a. m.; PRADO, Ecuador, 6.62 meg., at end of each broadcast, around 10:15 p. m.; HC2RL, Ecuador, 6.66 meg., Tuesdays at 10 p. m.; HP5J, Panama, 9:59 meg., irregularly around 8:30 p. m. and HJABE, a new Colombian station, on 6.12 meg., Monday, 9 to 10 p. m.

AMUSEMENTS

BASEBALL TODAY
BROWNS vs. CARDINALS
SPORTSMAN'S PARK
TIME: 2:30 P. M.
Box and Reserve Seats on Sale at the Park After 9 O'Clock This Morning

AUDITORIUM-OPERA HOUSE
One Week Only! • April 22 to 28
7 Nights — 1 Matinee
The Largest Traveling Operatic Organization in America Presenting Opera with Distinguished European and American Artists.
SAN CARLO GRAND OPERA CO.
Mon. Eve., BUTTERFLY
Tues. Eve., AIDA
Wed. Eve., LOHENGRIN (In German)
Thur. Eve., CAVALLERIA and PAGLIACCI
Fri. Eve., RIGOLETTO
Sat. Mat., MARTHA
Sat. Eve., IL TROVATORE
Sun. Eve., CARMEN
POPULAR PRICES
50c, 75c, $1.00, 1.50. Mezz. $2. No Tax
Seat Sale Tomorrow
at Auditorium and Aeolian Co.
MAin 5560 CHestnut 8828

8-DAY EASTER VACATION $79.50
NEW YORK AND WASHINGTON
ALL EXPENSES — CAREFULLY PLANNED — PERSONALLY CONDUCTED — AIR-CONDITIONED PULLMANS
(Except Meals in New York City)
APRIL 20-27
For Descriptive Folder
316 N. Broadway MAin 3200
PENNSYLVANIA R. R.

AMUSEMENTS

Leading Theatre of St. Louis
American Market at Seventh
THIS WEEK THURSDAY, FRIDAY AND SATURDAY NIGHTS AT 8:15 SHARP. MATINEE SATURDAY, 2:15 SHARP.
SEATS NOW • Curtain Eves. at 8:15; Mat. at 2:15 sharp. Note LATE COMERS WILL NOT BE SEATED DURING FIRST SCENE.
The Theatre Guild Presents
MARY OF SCOTLAND
By MAXWELL ANDERSON
WITH
HELEN HAYES PHILIP MERIVALE
PAULINE FREDERICK
And a Notable Theater Guild Cast
NIGHTS: ORCH., $3.30. BALCONY, $2.75, $2.20, $1.65. Sec. Balc., $1.10. MAT. SAT.: ORCH., $2.75. BALCONY, $2.20, $1.65, $1.10. Sec. Balc., 83c
300 UNRESERVED SEATS EVERY PERFORMANCE, 55c
AMERICAN Week Beg. Mon. Night APR. 29 Matinees Wed., Sat. MAIL ORDERS NOW
POSITIVELY COMING! EIGHT PERFORMANCES ONLY!
ELBERT A. WICKES PRESENTS THE ORIGINAL AND WORLD-FAMED
ABBEY THEATRE PLAYERS
Direct from the Abbey Theater, Dublin, Ireland, in These Boisterous Comedies and Stirring Dramas
Mon. Night, "The New Gossoon"; Tues. Night, "Riders to the Sea" and "The Playboy of the Western World"; Wed. Mat. "The Whiteheaded Boy"; Wed. Eve., "The Far Off Hills"; Thurs Night, "Spring" and "The Playboy of the Western World"; Fri. Night, "Juno and the Paycock"; Sat. Mat., "The New Gossoon"; Sat. Night, "The Far Off Hills".
SEAT SALE AT BOX OFFICE: THURS., APRIL 18, 9 A. M.
NIGHTS: 55c, $1.10, $1.65, $2.20. MATINEES: 55c, $1.10, $1.65

UNION-MAY-STERN'S Exchange Stores

10-Piece Bed-Davenport Outfit
Includes 2-piece bed-davenport Suite, end table, lounge chair lamp, magazine rack, occasional table, table lamp, picture, occasional chair and smoker.... $39.00
Sold on Easy Terms (Small Carrying Charge)
2-Piece Living-Room Suites $9.75
8-Piece Dining-Room Suite $14.95
3-Piece Bedroom Suites $29.75
Oak Refrigerators, as low as $1.95
Philco Radios, for only $14.95
Guaranteed Electric Washers $26.95
Metal Beds, sacrificed at $1.00
Studio Couches, as low as $7.95
5-Piece Breakfast Sets, for only $5.95
Cabinet Gas Ranges $4.95
Open Every Evening Till 9 O'clock
Union-May-Stern's Exchange Stores
Vandeventer & Olive ... 616-18 Franklin Ave.
Cor. Manchester, Sarah, Chouteau ... 206 N. 12th St.

EAST SIDE SCHOOL ELECTION RESULTS

Dr. R. L. Campbell Named to Head East St. Louis Board for Ninth Year.

Dr. R. L. Campbell of East St. Louis was re-elected yesterday to his ninth one-year term as president of the Board of Education of School District No. 189, comprising East St. Louis and several surrounding communities.

The four incumbent board members were re-elected to three-year terms. They are W. W. Stines, Dr. A. E. Bott, E. V. Menges and Frank B. Young.

A proposition to extend the term of the board president from one to three years was approved, 2829 to 2219. The longer term will not go into effect until next year. Proposed sale of the abandoned Emerson School property at Eighth street and Bowman avenue was approved, 6175 to 2793.

Other results in St. Clair County were: Dupo Grade School: President, J. A. Hartfell; trustees, Louis Smothers and R. H. Mayes. Dupo High School District, Eugene Burns, trustee. Canteen Township: President, Clarence Doak; trustees, Joseph Becera, John Zatka and William Stanke. Brooklyn: President, A. R. McKee; trustees, George Washington and Phal Webster.

Other Results.

In Belleville, Henry C. G. Schrader was re-elected president of the Grade School District. Trustees elected were Arno Grossart, John Dintelman and Mrs. George Steingoetter.

Dr. S. W. McKelvey was re-elected president of the Belleville Township High School District. Dr. E. L. Rauth and Arthur O. Spoeneman were chosen trustees. Roland Wiechert was defeated for re-election as trustee.

Results in other districts in or near Belleville were: Union District, Carl Heidinger, president; Leonard Owens and Gaston Duvall, trustees. Signal Hill, Harold G. Baker, trustee; Belleville Township, Frank Carson, trustee; Dewey District, Fred Cameron, trustee; Harmony District, Leroy Griffith, trustee.

Alton Labor Candidate Loses.

In Alton, H. F. Horstman and G. A. McKinney were re-elected to school board membership in the first contested election in several years. Harold Cheesman, a candidate supported by labor organizations, was defeated. I. V. Skipper was elected to the Board of Trustees of Alton Township Schools.

In five Madison County school districts the following were elected: Madison, Dr. R. A. Marshall, president; Franklin Bucher and John W. Peppers. Venice, C. R. Scott, president; E. G. Massman and Raymond Barr. Granite City High School, C. W. Munson; Granite City Grade School, John H. Kleinschmidt, president, Mrs. J. R. Propes, B. O. Bodnam and Robert Chapman. Nameoki, George Stearns, president; Earl Young and Ross Nightwine.

AUDITORIUM ATTENDANCE IN FIRST YEAR 1,329,000

Building Housed 353 Separate Events, Manager James E. Darst Reports.

During the first year of its operation, the Municipal Auditorium housed 353 separate events which attracted a total attendance of approximately 1,329,000 persons, it was announced yesterday by James E. Darst, auditorium manager.

Since its formal dedication and opening last April 14, the auditorium, with the exception of the summer months, has been used almost continuously. In the Opera House 183 events were held with a total attendance of nearly 486,000 persons. There were 47 symphony concerts, 35 religious meetings and pageants, 33 stage presentations, 18 concert appearances, 13 grand operas, 12 amateur shows, 11 lectures, eight employe's meeting and four civic gatherings.

Commercial exhibits and sporting events in the Exposition Hall attracted more than 740,000 persons. In the four assembly halls, 163 programs were witnessed by 65,000 persons.

Among the improvements to the auditorium were the addition of a cocktail lounge, restaurant, new drapes, furniture and stage equipment, and the installation of a chime system to call persons to their seats at the end of intermissions. Improvements to be made are the addition of four canopies in front of the building, drinking fountains, new lighting facilities in the Opera House and amplification and spotlight systems in the assembly halls.

TAMMANY BEATS NEW YORK REDISTRICTING THIRD TIME

Congressional Reapportionment Defeated by Same Margin as Proposal for Assembly Change.

By the Associated Press.

ALBANY, N. Y., April 13.—Tammany forces in the New York Assembly today defeated the Democratic administration's proposal to reapportion Congressional districts. The vote was 67 to 76.

The vote was the same as that recorded in the lower house when the Tammany-Republican combine twice defeated the proposal to redistrict Senate and Assembly seats. The same eight Tammany legislators stood against the measure, along with an up-state Democrat, Assemblyman Michael Breen of Rensselaer County.

Tammany Hall opposed the measure because its representation would be cut from 10 to 7.

G. P. JOHANNES WILL CONTEST IS DROPPED

Attorneys for Two Grandchildren Make Frank Statement in Terminating Suit.

Suit contesting the will of George P. Johannes, vice-president of the Glencoe Lime & Cement Co., who died in July, 1933, was terminated yesterday by two grandchildren, who were plaintiffs in the action. The will was formally proved before Circuit Judge Beck and declared to be his last testament.

The grand children, Russell C. Johannes and Mrs. Marie Johnson, alleged that Mr. Johannes, who was 81 years old, had been unduly influenced and that he did not have mental capacity to make a legal will at the time it was drawn in 1932. Co-defendants were three sons, George P., Gustave H. F. and William P. Johannes; two daughters, Mrs. Marie Ruecking and Mrs. Gertrude Hebenstreith, and another grandson, George P. Johannes III.

The petitioners objected to a trust provision in which their one-seventh interest was involved. Similar provisions were made in reference to other beneficiaries. The estate was valued at $164,456. Mr. Johannes resided at 5715 South Grand boulevard.

Wilbur B. Jones, attorney for the estate, who was present when the will was made, testified Mr. Johannes was of sound mind and that no one attempted to dictate to him. Louis B. Sher and Victor Packman, attorneys for petitioners, made the following statement to the court:

"We filed this will contest within the statutory period of one year just a day or so before that period expired. We did not have sufficient time to make an exhaustive investigation before filing suit, but we, as well as our clients, relied on certain information which we had no opportunity to corroborate as the time left to file the action did not permit us to make an investigation which we have since made. We have concluded, and our clients agree, that the facts do not warrant further prosecution of this action, and in all fairness to the plaintiffs and to the memory of Mr. Johannes, we feel there is no merit in the allegations of our petition. No settlement has been made and nothing has been promised to plaintiffs or their attorneys."

The candor of plaintiffs' attorneys was commended by Attorney Jones. The case was on the docket for trial next week.

WASHINGTON U. VOCATIONAL GUIDANCE INSTITUTE TO OPEN

Meetings Begin Tomorrow; Miss Florence of Wellesley College to Speak.

A Vocational Guidance Institute for college and high school students and parents will be held at Washington University this week.

Miss Florence Jackson, vocational counsellor of Wellesley College, Dr. Hyman Meltzer of the Psychological Service Center, and W. E. Parker, personnel officer of the Federal Land Bank, will address a general meeting at 2 p. m. tomorrow in January Courtroom. A special meeting for senior high school women will be addressed by Miss Jackson in the Women's Building at 4 p. m. Julian C. Aldrich and Dr. Frank L. Wright of the Washington University Department of Education will discuss education at 3 p. m. Tuesday in January Courtroom.

Wednesday a discussion of business will be held at 9:30 a. m. and social work at 2 p. m. in Duncker Hall. Thursday law will be discussed at 9:30 a. m. in January Courtroom; journalism at 2 p. m. in Duncker Hall, and medicine at 4 p. m. in Rebstock Hall.

Movie Time Table

AMBASSADOR—"Princess O'Hara," with Jean Parker and Chester Morris,, at 1:10, 4:05, 6:55, 9:40; "Runaway Queen" at 12, 2:45, 5:40, 8:25.

FOX—Spencer Tracy and Wendy Barrie in "It's a Small World," at 2:05, 4:45, 7:20 and 10; "Tomorrow's Youth," at 1, 3:35, 6:15 and 8:50.

LOEW'S—"Naughty Marietta," starring Jeanette MacDonald and Nelson Eddy, at 12:49, 3:03, 5:17, 7:31 and 9:45.

MISSOURI — "The Return of Bulldog Drummond," with Ralph Richardson and Ann Todd, at 2:10, 4:45, 7:25 and 10. "Flirting With Danger," at 1, 3:35, 6:15 and 8:50.

ORPHEUM—Guy Kibbee and Aline MacMahon in "While the Patient Slept," at 12, 2:35, 5:10, 7:45 and 10:20. "Love in Bloom," at 1:20, 3:55, 6:35, 9:05.

SHUBERT—Joan Blondell and Glenda Farrell in "Traveling Saleslady," at 2:34, 5:10, 7:46, 10:22; "The People's Enemy," at 1:24, 4, 6:36, 9:12.

PHOTOPLAY THEATRES

LOEW'S State 25c to 2 P.M.
"Loew's Has The Pictures"
NOW! 2nd BIG WEEK!
Jeanette MacDONALD
NELSON EDDY
in VICTOR HERBERT'S
"NAUGHTY MARIETTA"
M-G-M Musical Triumph!
EXTRA
WALT DISNEY'S SILLY SYMPHONY CARTOON
"Tortoise and the Hare"

LAMBERT GIFT HORSE WINNER IN PARADE

Sergt. Joseph Wegman, Who Rode Chestnut Bay, Receives Silver Loving Cup.

"Buddy," a thoroughbred saddle horse which Maj. Albert Bond Lambert gave to the mounted division of the St. Louis Police Department, was adjudged winner of its class entered in the parade that yesterday closed "Be Kind to Animals Week." The chestnut bay was donated by Maj. Lambert, a member of the Board of Police Commissioners, six months ago.

Sergt. Joseph Wegman, who rides "Buddy," was presented with a silver loving cup by Gerald B. O'Reilly, president of the Humane Society of Missouri, which sponsored the program for the week.

A team of geldings, owned by the St. Louis Dairy Co., received a silver statuette of a horse for first award in the work horse entries. Second and third prices, also statuettes, were awarded to a gelding of the Quality Dairy Co., and a brown and white Shetland pony of the Jacob Mange & Sons, 717 Washington avenue, respectively. "Tiger," a 24-year-old work horse owned by the Pevely Dairy Co., was awarded a red ribbon as being the oldest horse in service, 18 years.

The parade, headed by 19 mounted policemen, was routed from Grand and West Pine boulevard to Kingshighway and Clayton avenue, where the awards were made. The entries included, besides the police, 22 work horses which pulled commercial vehicles shined up for the occasion, six Shetland ponies, a zebra and six privately owned saddle horses.

An old-time storm buggy, driven by John Bumbery, horseshoer of 5229 Maffitt avenue, gathered most of the attention of the spectators.

Bank Charged With Violating 7A.

By the Associated Press.

WASHINGTON, April 13.—The Labor Relations Board found today that the Irving Trust Co. of New York had violated NRA's collective bargaining guarantee in its capacity as trustee in bankruptcy for the United Cigar Stores Co. of America. The board recommended that the company reinstate, with back pay, William Schrader and August Vesper, who were found to have been discharged in Chicago for union activity.

AUTO REPAIRING
Any kind of work or any make car.
Modern Auto Repair Co.
4601-17 OLIVE ST. FOrest 6500

Lowest Prices On QUALITY PAINTS
We Make Our Own—From Factory to You—Since 1896
Our best House and Floor Paint, high gade, gal. $2.40
Our Special high gloss Paint and Varnish; gal. $1.25
Spar Varnish; gal. $2.25
"Four Hour" Enamel; gal. $1.75
"Four Hour" Auto Enamel; quart $1.25
One coat 'Four Hour' White Enamel; gal.. $2.25
FREE City Delivery
Our own compound White Lead. 100 lbs. $8.00
We have Dutch Boy and Eagle White Lead in all sizes.
Pure Linseed Oil. gal. 80c
Pure Turpentine, gal. 55c
Barn paint, red, gray, brown, green, gal... 75c
Screen Paint, quart 40c
Flat Paint, gal. $1.35
"Hello Everybody"
We save you money on your paint job. Estimate Free
MECHANIC'S PAINT CO.
Nieman's
715 FRANKLIN AV. GA 6820

PHOTOPLAY THEATRES

SHUBERT
STARTS MONDAY
Zane Grey's ROCKY MOUNTAIN MYSTERY
The Thrill-Packed Mystery of the Black Rider!
A Paramount Picture with
RANDOLPH SCOTT
CHARLES "CHIC" SALE
KATHLEEN BURKE
ANN SHERIDAN
GEORGE MARION, Sr.
25c TILL 2: 35c TILL 6:
... PLUS ...
The World's Best Loved Story of a Boy and His Dog
'A DOG OF FLANDERS'
With FRANKIE THOMAS
O. P. HEGGIE, HELEN PARRISH and the famous dog actor, "LIGHTNING"
—ENDS SUNDAY—
JOAN BLONDELL
GLENDA FARRELL
HUGH HERBERT
in Warner Bros.' Hit
TRAVELING SALESLADY
—PLUS—
"PEOPLE'S ENEMY"
With Preston Foster

AMBASSADOR 25c to 6:00—40c After 6:00; Kiddies, 10c
DAMON RUNYON'S "PRINCESS O'HARA"
With Jean Parker—Leon Errol—Vince Barnett
2d Big Picture "Runaway Queen"

MISSOURI 25c to 6:00—40c After 6 P. M.; Kiddies, 10c
"THE RETURN OF BULLDOG DRUMMOND"
Plus Robert Armstrong—William Cagney—Edgar Kennedy
in "FLIRTING WITH DANGER"

FOX 25c To 2 35c To 6 P. M. Kiddies, 10c
2—MAJOR FEATURE PICTURES—2
Last 2 Days "It's a Small World" With Spencer Tracy & "Tomorrow's Youth" With Dickie Moore

GEORGE WHITE'S 1935 SCANDALS
STARS GIRLS TUNES SPECTACLE LAUGHS
BEGINS TUESDAY
FOX
ALICE FAYE • JAMES DUNN
NED SPARKS
Lyda Roberti • Cliff Edwards • Arline Judge
Eleanor Powell • Benny Rubin • Emma Dunn
GEORGE WHITE
Entire production conceived, produced and directed by George White

RITZ 3147 S. GRAND
SHOW STARTS 1:30 P. M. 25c TILL 2 P. M.
CLARK GABLE
CONSTANCE BENNETT
AFTER OFFICE HOURS
• PLUS 2ND HIT •
A Shipload of Laffs—Music and Fun!
HEAR NELSON EDDY SING
"STUDENT TOUR"
Jimmy Durante—Chas. Butterworth

UPTOWN
CLARK GABLE ★ CONSTANCE BENNETT
"AFTER OFFICE HOURS"
ALSO 2nd BIG HIT
HEAR NELSON EDDY SING
"STUDENT TOUR"
Jimmy Durante — Chas. Butterworth

EMPRESS OLIVE at GRAND 25c TILL 2PM 35c AFTER 2PM
THE GREATEST PRIZE-WINNING PICTURE IS BACK!
Clark GABLE IT HAPPENED ONE NIGHT Claudette COLBERT
... PLUS ...
★CAROLE LOMBARD ★CHESTER MORRIS
"THE GAY BRIDE"
Zasu Pitts—Leo Carrillo—Nat Pendleton
MICKEY MOUSE CARTOON
OTHER SUBJECTS

ORPHEUM
—NOW—
BURNS and ALLEN
in Paramount's
"LOVE IN BLOOM"
—Plus—
GUY KIBBEE
ALINE McMAHON
in Warner Bros.'
"While the Patient Slept"
25c TILL 2: 35c TILL 6

Many of the most desirable rental properties in St. Louis and Suburbs now vacant are being advertised in the want pages of the Post-Dispatch.

Post-Dispatch For Sale Ads are finding Used Car Buyers.

TODAY'S PHOTO PLAY INDEX

ST. LOUIS AMUSEMENT CO. AND AFFILIATES

CAPITOL Sixth & Chestnut — E. Lowe-V. McLaglen in 'UNDER PRESSURE' W. Baxter-J. Gaynor in 'ONE MORE SPRING'

GRANADA 4533 Gravois — LINDELL Grand & Hebert — W. E. LYRIC Delmar & Euclid
SHENANDOAH Grand & Shenandoah — MIKADO 5955 Easton
A SIX-STAR SHOW OF SHOWS
HERE THEY COME—THE VAGABOND THREE!
KAY FRANCIS Living on Velvet Warren WILLIAM GEORGE BRENT
Janet GAYNOR Warner BAXTER One More Spring
GRANT MITCHELL ... STEPIN FETCHIT

UNION Union & Easton — 20c Admission — GINGER ROGERS, 'ROMANCE IN MANHATTAN' JOHN BOLES in 'MUSIC IN THE AIR' EXTRA! 'THE DIONNE QUINTUPLETS'

AUBERT 4949 Easton — GEORGE RAFT in 'RUMBA' MARGARET SULLAVAN, 'GOOD FAIRY'
LAFAYETTE 1843 S. Jefferson — GEORGE RAFT in 'RUMBA' MARGARET SULLAVAN, 'GOOD FAIRY'
CONGRESS 4023 Olive — 20c Admission — Gary Cooper, 'Lives of Bengal Lancer' MAY ROBSON in 'GRAND OLD GIRL'
MAFFITT Vandeventer & St. Louis — Barbara Stanwyck, 'WOMAN IN RED' ZANE GREY'S 'HOME ON THE RANGE'
KINGSLAND 6457 Gravois — Barbara Stanwyck, 'WOMAN IN RED' Ed. Lowe-Jack Holt, 'BEST MAN WINS.'
PAGEANT 5851 Delmar — GEORGE RAFT in 'RUMBA' MARGARET SULLAVAN, 'GOOD FAIRY' POPEYE in 'THE DANCE CONTEST'
SHAW 3901 Shaw — ED. LOWE-JACK HOLT in 'BEST MAN WINS.' LYLE TALBOT-FRANKIE DARRO, 'RED HOT TIRES'
FLORISSANT 2138 E. Grand — GRAVOIS 2631 S. Jefferson — RUDY VALLEE Six Song Hits ANN Two Jazz Bands ALLEN JENKINS 'SWEET MUSIC' LYLE TALBOT and F. DARRO, "RED-HOT TIRES"
MAPLEWOOD 7170 Manchester — MANCHESTER 1247 Manchester — TIVOLI 6350 Delmar — RUDY VALLEE Six Song Hits NED SPARKS Two Jazz Bands ALICE WHITE 'SWEET MUSIC' BARBARA STANWYCK, "WOMAN IN RED" EXTRA MANCHESTER: A POPEYE CARTOON

BRIDGE Natural Bridge and Euclid — 15c & 10c. Ricardo Cortez in 'I Am a Thief,' & 'Gentlemen Are Born.'
Cinderella Cherokee & Iowa — MELBA Grand & Miami — Claudette Colbert in "GILDED LILY" Also Cary Grant in "WINGS IN THE DARK"
COLUMBIA 5257 Southwest — Doors Open 1 P. M. Show Starts 1:30 P.M. Barbara Stanwyck in "THE WOMAN IN RED." LYLE TALBOT in 'RED HOT TIRES.' POP-EYE CARTOON.
Compton 3145 Park — 'Clive of India,' Ronald Colman. 'Little Minister,' Katharine Hepburn. Popeye.
EASTON Easton & Taylor — WARNER BAXTER in 'Broadway Bill.' 'Girl in Danger,' Ralph Bellamy.
FAIRY 5640 Easton — Mat. 20c. Warner Baxter in 'Broadway Bill,' and 'Trans-Atlantic Merry-Go-Round.'
Hollywood 6th & St. Charles — RICHARD ARLEN in 'HELLDORADO.' Also 'FUGITIVE LADY.'
IRMA 6324 Bartmer — 'The Right to Live' and 'The White Cockatoo.'
Ivanhoe 3239 Ivanhoe — 10c & 20c. Bing Crosby in 'Here Is My Heart.' Gloria Stuart in 'Maybe It's Love.' Screen Vaudeville, Comedy and Cartoon.
King Bee 1710 N. Jefferson — BING CROSBY, 'Here Is My Heart.' Richard Dix, 'West of the Pecos.'
Kirkwood Kirkwood, Mo. — 'David Copperfield,' W. C. Fields. Selected Shorts. Mat., 'Tailspin Tommy.'
LEMAY 3418 Lemay Ferry Road. — Aline MacMahon in 'BABBITT.' Mae Robson, 'GRAND OLD GIRL.'
Lexington 3408 N. Union — WARNER BAXTER, MYRNA LOY in 'Broadway Bill' Neil Hamilton in 'Two Heads on a Pillow.' Mickey Mouse and News. Mat. Show Cont. from 1:30. Ken Maynard in 'DRUM TAPS.' Free 5c Bag of Popcorn to Those Attending Matinee.
Macklind 5416 Arsenal — Will Rogers, 'County Chairman.' Baxter and Loy, 'Broadway Bill.' 10c & 20c
Marquette 1806 Franklin — 'Gilded Lily,' Claudette Colbert. 'Wings in the Dark,' Myrna Loy.
McNAIR 2100 Pestalozzi — G. Cooper, 'Lives of a Bengal Lancer.' J. Allen, 'Young and Beautiful.' Popeye. 10-20c. Complete show after 8:45.
MELVIN 2912 Chippewa — Joan Crawford, 'Forsaking All Others.' Elissa Landi, C. Grant, 'Enter Madame.'
Michigan 7224 Michigan — Jas. Cagney, 'Devil Dogs of the Air.' Warner Oland, 'Charlie Chan in Paris.'
MONTGOMERY 'Father Brown, Detective.' Walter Connolly, 'Yacht Club Boys.' Mat., 'Mystery Mountain' — 15th and Montgomery. Claud. Colbert, 'Gilded Lily.'
NEW WHITE WAY 6th & Hickory — 'Devil Dogs of the Air,' James Cagney. 'The Marines Are Coming,' Wm. Haines.
PALM 3010 N. Union — WILL ROGERS in 'County Chairman' EDW. ARNOLD in "PRESIDENT VANISHES" BETTY BOOP
Pauline Lillian & Claxton — 'The Gilded Lily' Claudette Colbert 'WINGS IN THE DARK' MYRNA LOY and CARY GRANT
Powhatan 3111 Sutton — 'GRAND OLD GIRL' May Robson. 'I've Been Around.' Chester Morris. Chase Comedy, 'Happened One Day.'
Princess 2841 Pestalozzi — 10c & 20c. Cont. From 1. Bing Crosby, 'Here Is My Heart.' Paul Muni, 'Border-town.' Comedy, Novelty and Mickey Mouse.
Red Wing 4557 Virginia — Ginger Rogers, 'Romance in Manhattan.' 'Lottery Lover' & Mickey McGuire
RIVOLI — Ronald Colman, Loretta Young, 'Clive of India.' & 'Two Heads on a Pillow.'
ROBIN 5479 Robin — Reduced Prices Till 7:30. Crawford & Gable, 'Forsaking All Others,' & 'Heat Lightning.'
ROXY 5500 Lansdowne — 'Biography of a Bachelor Girl.' Ann Harding, 'Maybe It's Love.' Gloria Stuart. Mat. Only, 'Western Racketeers.'
Shady Oak CLAYTON — 'David Copperfield' and 'Goddess of Spring.' W. Disney Silly Symphony
STUDIO 6218 Nat. Bridge — WILL ROGERS in 'COUNTY CHAIRMAN' And 'Murder in the Clouds.' Also Popeye Cartoon and Charlie Chase Comedy.
Temple FERGUSON — Mat. 2 P. M. Gloria Stuart in 'Maybe It's Love.' John Holliday in 'Woman's Man.'
Virginia 5117 Virginia — Gary Cooper in 'Lives of a Bengal Lancer.' Laura La Plante in 'Church Mouse.'
Wellston 6226 Easton — RONALD COLMAN, LORETTA YOUNG in 'CLIVE OF INDIA.' Minna Gombell in 'Women Must Dress.'

BADEN 8201 N. B'way.
BREMEN 20th & Bremen
O'FALLON 4026 W. Florissant
Salisbury 2504 Salisbury
W. C. Fields, Madge Evans and Maureen O'Sullivan in "DAVID COPPERFIELD"
Ashland 3520 Newstead — 'DEVIL DOGS OF THE AIR,' JAMES CAGNEY, PAT O'BRIEN. ALSO "MAYBE IT'S LOVE,' Gloria Stuart.
LEE 4366 Lee — 'COUNTY CHAIRMAN,' Will Rogers. 'White Cockatoo,' Jean Muir. Also Silly Symphony.
QUEENS 4704 Maffitt — WILL ROGERS in "County Chairman" 'Broadway Bill,' W. Baxter, Myrna Loy.
HI-POINTE 1001 McCausland — Kay Francis—'LIVING ON VELVET'—Geo. Brent Janet Gaynor'-ONE MORE SPRING'-W. Baxter CONTINUOUS TODAY FROM 3

SPORTS SECTION

ST. LOUIS POST-DISPATCH

PART THREE

ST. LOUIS, SUNDAY MORNING, APRIL 14, 1935. PAGES 1—6C

FIVE RECORDS ARE SMASHED IN SIXTH ANNUAL MAPLEWOOD MEET

University City High Retains Relays Title; Crowd of 2500 Present

By Reno Hahn

All champions successfully defended their team titles as the sixth annual interscholastic Maplewood Relays were run off before a crowd of 2500 at Maplewood Stadium yesterday afternoon. Five records were broken, one tied, and another mark was established as the athletes took advantage of the good weather.

POINT TOTALS

Team.	Individual Events.	Relays.	Totals.
University City	11	32	43
Rockford, Ill.	10	20	30
Roosevelt	18	10	28
New Trier	24½	2	26½
Edwardsville, Ill.	3	14	17
Granite City, Ill.	5	10	15
McBride	2	6	8
Kirkwood	1 1-5	6	7 1-5
Blewett	6 1-5	0	6 1-5
Cuming, Ia.	6 1-5	0	6 1-5
Washington, Mo.	6 1-5	0	6 1-5
Wood River, Ill.	6	0	6
Maplewood	1 1-5	4	5 1-5
Hubert, Mo.	5	0	5
Woodstock, Ill.	5	0	5
McHenry, Ill.	3	2	5
Webster Groves	4	0	4
Ryde Park, Chicago	4	0	4
C. B. C.	3	0	3
East Prairie, Mo.	3	0	3
McKinley	2	0	2
Beaumont	2	0	2
Alton, Ill.	2	0	2
Normandy	1	0	1
Sikeston, Mo.	1	0	1
Poplar Bluff, Mo.	1	0	1
Cleveland	1	0	1
East St. Louis	½	0	½

University City, that annual champion in all county, district, and State track and field meets for the past five years, scored 32 points to win the Relays Division, and also retired the traveling trophy that goes to the school scoring the most points in the meet, counting 43 points.

New Trier High, Winnetka, Ill., won permanently the three-time cup that goes to the victor in the individual events competition, scoring 24½ points.

Two individual champions also retained their titles, Robert Waldram, Washington, Mo., breaking his last year's javelin mark with a heave of 183 feet 9½ inches and Bill Faymonville, New Trier, winning the shot put again, and also winning the discus throw, in which he placed third last year.

Rockford Sprinter Stars.

Bob Packard, Rockford, Ill., sprinter, was a double, in fact one might say, a quadruple winner, for he not only won the 100 and 220 yard dashes, but also enabled his school's team to win the 440 and 880 yard relays through his speedy running at anchor.

Packard first won the 100-yard dash in 10 seconds, tying the old mark of Bob McClure, University City, 1932. Then he anchored the 880-yard relay team, making up a three-yard handicap and winning by five yards from University City's fourth man. The time was a new record, one minute and 31.6 seconds. The mark was one minute 31.9 seconds by University City, 1934.

Following that, Packard went back to individual events and easily outdistanced the remainder of the 220-yard dash field. And a few minutes later he went out to help his team win the 440-yard relay. His work enabled Rockford to place third in the total points division with 30 points.

Green of Blewitt Surprises.

Steve Gallauer, Granite City, took an early lead in the 440-yard dash and won it in the record-breaking time of 50.7 seconds. The old mark was 52.5 seconds, by Bridges of New Trier, in 1934.

Eugene Green of Ben Blewett surprised with a victory and a new record in the 880-yard run. Green, unheard of previous to this meet, took and kept a lead throughout the race, beating Morgan of East Prairie to the tape. His time was 2 minutes 6.8 seconds. Van Ofman, Poplar Bluff, Mo., set the old record of 2 minutes 7.1 seconds in 1934.

The other new mark set was by University City's quartet of quarter milers, who stepped over the mile route in three minutes 34.7 seconds.

Relay Notes.

Walter Schoenbeck, Roosevelt hurdler, hit the next to last obstacle in the 200-yard low hurdles, fell and finished out of the money. He made up for it, however, by winning the high hurdles.

Robert Waldram, Washington, Mo., javelin record breaker, is only 17 years old and is still a junior in

Continued on Page 5, Column 6.

MISS RAWLS WINS THREE U. S. SWIM TITLES

By the Associated Press.

CHICAGO, April 13.—Katherine Rawls, 15-year-old Miami school girl, was crowned queen of the indoor waves tonight with Lenore Kight and Eleanor Holm Jarrett her ladies in waiting.

Rawls won the all around championship with three titles, winning them in the 100-yard free style, 300-yard breast stroke, and the 300-yard individual medley, an event she repeated in an exhibition tonight in the world record time of 4:04 as against her own mark of 4:12.4 as a final flourish.

Miss Kight, beaten by the tiny queen in the 100-yard free style, came right back to win the 220-yard and 500-yard free style events, while Miss Jarrett, star in the 300-yard medley relay victory of the swimming association of New York last night, returned tonight to crack her own world mark of 3:19.4 by eight-tenths of a second to retain the national 100-yard back stroke title.

Showed forward by Miss Kight's 10 points, the Carnegie Library Club team of Homestead, Pa., won the national team championship with 20 points. The Washington A. C. Seattle and Miami S. C., tied for second, 17 of which were scored by Miss Rawls.

Illini Nine Wins.

By the Associated Press.

CHAMPAIGN, Ill., April 13.—Hale Swanson allowed only three hits and struck out 15 men today as Illinois opened its Western Conference baseball season with a 5 to 2 victory over Ohio State.

Postponed Games.

Boston Braves at Fenway Park, rain.
Pittsburgh at Nashville, wet grounds.
Detroit at Cincinnati, wet grounds.
Chicago at Columbia, at New York, wet grounds.

WRAY'S COLUMN

Pretty Soft for Max.

MAX BAER, it appears, finally has struck pay dirt. His endeavor to capitalize his championship by fighting has come to little since he T-kayoed the Man Mountain. But he will soon open a new lode—it should be gold-bearing.



BAER

First will come Jimmy Braddock, Logical Contender No. 1 (control your laughter gentlemen as the New York Commission views him), date in June. Braddock will be tossed to the Lion of Judah, with profits for the Lion running into six figures no doubt. This will, in all reasonable probability, be the only real "cheese championship" battle since Tommy Burns fought Bill Squires of Australia for the world's heavyweight crown. But since the New York Commission has fallen for it, perhaps New York customers will do likewise.

The Lion's Second Course.

BY the time the Lion has finished licking his chops over the Braddock remains, they will toss another tidbit in his direction—Max Schmeling.

Like Braddock, Schmeling has been descuscitated after having passed out. He was brought back into the headlines, via his victory over Steve Hamas—where have we heard that name?

For this fiesta our Lion has been promised some $300,000—if coming—by Promoter Rothenberg of Germany. This match is in the doubtful column, although contracts have been offered Baer. If he must fight Max in Germany,

Continued on Page 2, Column 2.

EXTRA-BASE HIT ATTACK OF CARDS BEATS BROWNS, 6-3

WHANG: *Collins Pulls Up at Third in Rout of Weiland*



After Bob Weiland of the Browns had retired 11 successive batters from the start of their game with the Cardinals yesterday afternoon, the next four hit safely. Jimmy Collins was the third man to connect in the three-run rally.

—By a Post-Dispatch Staff Photographer.

MEDWICK HITS HOMER WITH ONE ON; WEILAND ROUTED; HALLAHAN, WILD, TAKEN OUT

Nine Hits, Six for Extra Bases

BROWNS.	AB.	R.	H.	O.	A.	E.
West cf.	2	1	0	1	0	0
Mueller 1b	4	0	0	7	1	0
Clift 3b	3	2	1	0	1	0
Pepper lf	5	0	3	3	0	0
Burnett ss	4	0	3	3	2	1
Bell rf	3	0	0	0	0	0
Melillo 2b	5	0	1	5	2	0
Hemsley c	3	0	0	5	2	0
WEILAND P	2	0	0	0	1	0
COFFMAN P	0	0	0	0	0	0
ANDREWS P	0	0	0	0	0	0
Garms	1	0	0	0	0	0
Totals	32	3	8	24	9	1

CARDINALS.	AB.	R.	H.	O.	A.	E.
Martin 3b	4	0	1	0	0	0
Rothrock rf	3	1	1	1	0	0
Frisch 2b	3	2	2	3	4	0
Medwick lf	4	1	2	2	0	0
J. Collins 1b	4	1	1	11	0	0
DeLancey c	4	0	1	4	1	0
T. Moore cf	3	0	0	1	0	0
Durocher ss	3	1	1	5	4	1
HALLAH'N P	1	0	0	0	2	0
KLENIKE P.	2	0	0	0	2	0
Totals	31	6	9	27	13	1

Garms batted for Coffman in eighth.

	1	2	3	4	5	6	7	8	9	T.
BROWNS	1	0	1	0	1	0	0	0	0	3
CARDINALS	0	0	0	3	1	2	0	0	0	6

....Runs batted in—Pepper, Burnett, Bell, Medwick 3, DeLancey, Martin, Frisch. Two base hits—Pepper, Frisch 2, Durocher, Rothrock. Three base hit—Collins. Home run—Medwick. Sacrifices—Mueller, Frisch. Double plays—Melillo to Burnett to Mueller; Frisch to Durocher, Durocher to Frisch to Collins. Left on bases—Browns 13; Cardinals 3. Bases on balls—Off Hallahan 5; Kleinke 5; off Andrews 1. Struck out—By Hallahan 1, Kleinke 3, by Weiland 2, by Andrews 2. Hits off Hallahan, 5 in 4 2-3 innings; off Kleinke, 3 in 4 1-3 innings; off Weiland, 8 in 5 (none out in sixth); off Coffman, 1 in 2 innings; off Andrews, 0 in 1 inning. Winning pitcher—Kleinke. Losing pitcher—Weiland. Umpires—Summers and Barr. Time 2:17.

By J. Roy Stockton.

Frankie Frisch's Cardinals, displaying an extra-base and timely attack worthy of world champions, took the lead in the spring series for the city baseball title yesterday afternoon by defeating the Browns of Rogers Hornsby in the third game, 6 to 3, before a crowd of 3200 customers, most of them sun-worshippers of the bleacher variety.

Six of the nine hits fashioned off the curves of Bob Weiland and Dick Coffman were good for extra mileage, including a home run for Joe Medwick, a triple by Ripper Collins, and four doubles, two by Manager Frisch, one by Leo Durocher and one by Johnny Rothrock.

For a time it seemed that the under-dog Brownies were going to vanquish the world champions and the crowd, sympathizing as crowds always do with the little fellow, was very happy about it. But after the left handed Weiland had mastered the National Leaguers with consummate ease for three and two-thirds innings, retiring 11 successive batters, the Cardinals suddenly found the range and after the fourth frame, the Browns were never better than on even terms with the champions.

Kleinke Stops Browns.

Norbert "Nub" Kleinke, right-handed recruit from Rochester, who won 19 games last year, was the winning pitcher and his performance, despite five bases on balls, took the sting out of Bill Hallahan's failure to show winning form. Kleinke went to the hill with the bases packed in the fifth inning, stopped the Brownie rally and then held the American Leaguers scoreless through the rest of the afternoon.

The Browns had numerous opportunities, with their eight safeties and 10 bases on balls, but they could not get the extra hit in the pinch and 13 American League athletes were left stranded on the base paths.

Pepper Makes Three Hits.

Ray Pepper, who made three hits in the first game of the series and two more in the second, again set a fast pace at the plate, pounding the National League pitching for a double and two singles. It is easy to expect the former Cardinal outfielder to have the best year of his big league career this season.

Clift's walk with two out in the first inning and Pepper's double to right center gave the Browns the first run of the game and they added another in the third on Clift's safe bunt to Martin, Pepper's single to center and Burnett's one-bagger to right.

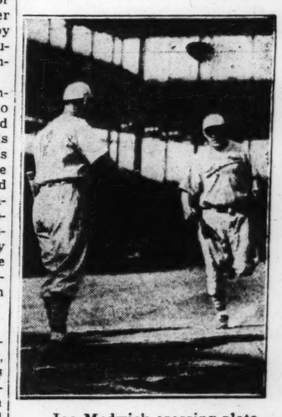
Meantime Welland was performing like a champion. In the first three innings only one ball was hit past the infield and that was a short fly to West. The first two men in the fourth also were retired with neatness and dispatch and then the storm broke. Frisch doubled to right for the first Cardinal safety and Joe Medwick, with a count of two and two, smashed a four-bagger into the left field seats, scoring behind his manager. Collins tripled to left-center and DeLancey bounced a single between Mueller and Melillo to score Collins and put the Redbirds ahead

Hallahan Loses Control.

Hallahan lost control in the fifth and the Browns tied the score without the aid of a hit. West walked and Mueller sacrificed. Clift walked and after Pepper flied out, Burnett and Bell also drew passes, forcing West home with the tying run. Kleinke then was called to

Continued on Page 2, Column 4.

NO. 1 OF 1935



Joe Medwick crossing plate in fourth inning after hitting first home run of the season at Sportsman's Park.

WHITE SOX WIN THIRD VICTORY OVER CUBS, 5-2

By the Associated Press.

CHICAGO, April 13.—The White Sox defeated their cross-town rivals, the Cubs, in their first home meeting of the exhibition season today, 5 to 2, before 8000 shivering fans at Comiskey Park.

The victory was the third for the American Leaguers in as many meetings this Spring.

The Sox combed Larry French, new Cub southpaw, for four hits and as many runs in the first three innings, including a homer by Vernon Washington, recruit right-fielder. They frisked Charley Root of a run in the fourth. John Whitehead and Joe Vance, rookie right-handers from the same Dallas team, minimized nine Cub hits into two runs.

The teams meet tomorrow at Wrigley Field.

CUBS.	AB.	R.	H.
Galan lf	4	1	0
English 2b	5	0	2
Klein rf	3	0	0
Lindstrom 3b	5	0	2
Cuyler cf	5	0	2
Cavaretta 1b	4	0	0
Hartnett c	4	0	0
Jurges ss	4	0	2
French p	1	0	0
*Hack	1	1	1
Root p	2	0	0
Totals	32	2	9

WHITE SOX.	AB.	R.	H.
Radcliffe lf	4	1	1
Hayes 2b	4	0	2
Simmons cf	4	0	2
Bonura 1b	4	0	0
Washington rf	4	1	2
Appling ss	2	0	1
Dykes 3b	3	1	0
Sewell c	3	0	0
Whitehead p	1	2	0
Vance p	1	0	0
Totals	30	5	8

*Batted for French in fourth.

Innings—	1	2	3	4	5	6	7	8	9
Cubs	0	0	1	1	0	0	0	0	0— 2
White Sox	1	2	1	1	0	0	0	0	x— 5

Errors—French, Appling, Dykes. Runs batted in—English, Lindstrom, Hayes 2, Simmons 2, Washington. Two-base hits—Jurges 2, Hack, Radcliffe. Home run—Washington. Stolen base—Appling. Double plays—Jurges to English to Cavaretta 2; Lindstrom to English to Cavaretta. Left on bases—Cubs 12, White Sox 6. Hits—Off French, 4 in 3 innings; off Root, 4 in 5; off Whitehead, 6 in 5; off Vance, 3 in 4. Bases on balls—Off French 3, off Root 2, off Whitehead 3. Struck out—By Root 3, by Whitehead 3, by Vance 1. Winning pitcher—Whitehead. Losing pitcher—French. Passed ball—Sewell. Umpires—Kolls (A. L.) and Reardon (N. L.) Time—2h. 7m.

Wilmer Allison And Bryan Grant In Tennis Final

By the Associated Press.

ATLANTA, Ga., April 13.—Wilmer Allison and Bryan Grant will meet here tomorrow for the championship of the Atlanta-Biltmore tennis tournament. Allison and Grant won their semifinals matches today from Billy Reese and Berkeley Bell, respectively, in straight sets.

Allison of Austin, Tex., who ranks No. 1 in the nation's tennis set-up, won from Reese, Atlanta star, 6—3, 6—2 and 6—3.

Bell, a New Yorker, put up a harder fight against Grant, but Grant won, 8—6, 8—6 and 6—1.

Bowler Scores 300.

By the Associated Press.

DECATUR, Ill., April 13.—Paul Dalmus of Decatur turned in the first perfect game in the seven-year history of the Herald-Review handicap bowling tournament here today. His 300 helped him to take first place in the singles with 686.

Braddock Signs to Box Baer for Title; Fight Will Be Held in June

By the Associated Press.

NEW YORK, April 13.—James J. Braddock, 28-year-old New Jersey veteran, who little more than a year ago was not regarded as a suitable opponent for Germany's Walter Neusel, signed a contract today with Madison Square Garden to meet Champion Max Baer in a 15-round heavyweight boxing title bout in June. The date for the fight will be announced next week.

Braddock, whose recent victories over John Henry Lewis and Art Lasky made him an outstanding contender for the crown, signed for 15 per cent of the net receipts after deductions for Federal and state taxes. Baer, who is under contract to the Garden for one title defense, will receive the champion's customary 37½ per cent, the Garden said.

The Garden's selection of Braddock, made after futile attempts to induce Max Schmeling to come over from Germany to fight him, virtually leaves Baer with no alternative but to approve the Jersey veteran.

It is the champion's prerogative to reject a challenger. Should Baer do this at the meeting of the New York State Athletic Commission next Tuesday, then the titlist would face suspension in this state until such time as he agrees to meet Braddock. The commission already has designated Braddock the leading contender.

AUSTRIAN SKI STAR WINS U. S. TITLE

By the Associated Press.

TACOMA, Wash., April 13.—Hannes Chroll of the Austrian Ski Federation rocketed over the down-hill course on Mount Rainier today despite poor snow conditions, to win the National Ski title. His unofficial time for the mile and four-fifths run was 2 minutes, 35 4-5 seconds.

Notwithstanding fog, high winds and ice at the 8500-foot Sugar Loaf starting point and wet snow on the lower stretches, Chroll streaked down the hillside more than a minute ahead of Richard Durrance, Dartmouth's 20-year-old ace.

Miss Glutting Is Beaten 1 Up In Golf Final

PINEHURST, N. C., April 13.—Miss Estelle Lawson, 26-year-old Chapel Hill (N. C.) golfer, today gave the South its first victory in the 35-year-old North-South women's championship by defeating Miss Charlotte Glutting of East Orange, N. J., defending champion and medalist, 1 up in the finals.

Miss Glutting led from the start of the tournament, taking the medal round, and continuing unthreatened through her matches to the final round, but succumbed to the superior playing of the North Carolina girl in the last stanza.

MALONE HELPS AS YANKS BEAT DODGERS, 8-4

By the Associated Press.

BROOKLYN, April 13.—The New York Yankees made effective use of their 11 hits today to defeat the Brooklyn Dodgers, 8 to 4, as 5000 fans, braving adverse weather, turned out to welcome both teams home from their Southern training tours.

With Lou Gehrig driving in the initial run in the first frame with a single and then connecting with a homer in the third, the Yanks found little difficulty solving the offerings of Watson Clark, Van Mungo, Johnny Babich and Bob Logan.

Lefty Gomez started for the Yanks, but ran into a streak of wildness in the third when he handed out three passes and let loose a wild throw and was relieved by Red Ruffing. He gave another free ticket to force in a run, but then steadied and allowed only one more tally before being replaced by Pat Malone at the start of the seventh.

NEW YORK (A.)	AB.	R.	H.
Hill lf	5	0	2
Rolfe 3b	5	0	1
Selkirk rf	5	1	1
Gehrig 1b	5	1	2
Saltzgaver 1b	0	0	0
Chapman cf	2	2	0
Dickey c	4	2	2
Lazzeri 2b	4	0	2
Crosetti ss	3	2	0
Gomez p	1	0	0
Ruffing p	2	0	1
Malone p	1	0	0
Totals	37	8	11

BROOKLYN (N.)	AB.	R.	H.
Boyle rf	3	0	1
Bordag'y rf	1	0	0
Frey ss	3	0	1
Koenecke cf	3	1	0
Leslie 1b	4	1	1
Cuccin'o 2b	4	0	0
Taylor lf	1	1	0
Reis lf	1	0	0
Stripp 3b	3	0	0
Lopez c	3	1	2
Babich p	0	0	0
zBucher	1	0	1
Logan p	0	0	0
Clark p	1	0	0
Mungo p	1	0	1
Phelps c	2	0	0
Totals	31	4	7

zBatted for Babich in eighth.

New York (A.)	1	2	1	0	0	2	2	0	0— 8
Brooklyn (N.)	0	1	2	0	0	1	0	0	0— 4

Error—Gomez. Runs batted in—Gehrig (2), Hill, Rolfe, Ruffing (2), Lazzeri (2), Lopez, Taylor, Stripp, Frey. Two-base hits—Selkirk, Ruffing, Dickey, Lopez. Home run—Gehrig. Double plays—Selkirk and Lazzeri; Dickey and Crosetti. Left on bases—Brooklyn, 5; New York, 11. Base on balls—Off Mungo, 2; off Babich, 1; off Gomez, 6; off Ruffing, 3; off Malone, 2. Struck out—By Clark, 5; by Mungo, 3; by Gomez, 3; by Ruffing, 5; by Babich, 2; by Malone, 3. Hits—Off Clark, 7 in 3 innings; off Mungo, 2 in 3; off Babich, 2 in 2; off Logan, none in 1; off Gomez, 3 in 2 2-3; off Ruffing, 3 in 3 1-3; off Malone, 1 in 3. Winning pitcher—Gomez. Losing pitcher—Clark. Umpires—Magerkurth and Jorda. Time—2h. 11m.

FOXX HITS TWO HOMERS, MACKS BEAT PHILS, 16-2

By the Associated Press.

PHILADELPHIA, April 13.—Connie Mack's Athletics got into the annual City Series with the Phillies today with all the power of a bombardment and came through with a 16 to 2 win—their first in three starts in the series to date.

While Sugar Cain, Alton Benton and Johnny Marcum let the National Leaguers down with six hits, the A's connected for 13 safeties, including a pair of homers by Jimmy Foxx. Neither Phil Collins, Orville Jorgens nor Joe Bowman was able to hold the A's in check.

The Phils were unable to score until the fifth inning, and by that time the A's had piled up five runs. They increased this total to 11 by a six-run rally in the sixth, added four more in the eighth, and chipped out another in the ninth.

The box score:

ATHLETICS.	AB.	R.	H.
Hooks 1b	5	2	2
Moses cf	5	2	2
Finney lf	5	1	2
Foxx c	3	2	2
*Cramer	1	0	0
Berry c	2	1	1
Higgins 3b	0	0	0
Newsome 3b	4	1	0
Coleman rf	4	1	1
McNair ss	4	1	0
Warstler 2b	5	3	1
Cain p	2	1	2
Benton p	1	1	0
Marcum p	2	0	0
Totals	44	16	13

PHILLIES.	AB.	R.	H.
Chiozza 2b	4	1	2
Watkins cf	4	0	1
Allen lf	3	0	1
Moore rf	4	0	1
Camilli 1b	4	0	0
Vergez 3b	4	0	0
Ryan ss	4	0	1
Wilson c	3	0	0
Holden c	1	0	0
Collins p	1	0	0
Bowman p	1	1	0
†Boland	1	0	0
Jorgens p	0	0	0
Totals	34	2	6

*Batted for Foxx in sixth.
†Batted for Bowman in eighth.

Innings—	1	2	3	4	5	6	7	8	9
Philla. (A.)	0	2	1	2	0	6	0	4	1—16
Philla. (N.)	0	0	0	0	0	1	0	1	0— 2

Errors—Benton, Chiozza, Vergez, Ryan, Collins. Runs batted in—Foxx 2, Cain 3, Warstler 1, Hooks 2, Moses 1, Finney 2, Cramer 1, Berry 2, Newsome 1, Coleman 1, Moore 1. Two-base hits—Finney, Moses, Berry, Coleman. Home runs—Foxx 2, Cain. Sacrifice—Benton. Left on bases—Phillies 7, Athletics 7. Bases on balls—Off Collins 1, off Benton 1, off Bowman 3, off Marcum 1, off Jorgens 1. Struck out—By Benton 5, by Bowman 2. Hits—Off Collins, 6 in 4 innings; off Bowman, 7 in 4; off Jorgens, none in 1; off Cain, 3 in 3; off Benton, 1 in 3; off Marcum, 2 in 3. Wild pitch—Benton. Winning pitcher—Cain. Losing pitcher—Collins. Umpires—Wasner and Stark. Time—2h. 10m.

ONLY 1000 NEW YORK FANS SEE THE GIANTS BLANK INDIANS, 5 TO 0

NEW YORK, April 13.—Hal Schumacher and Clyde Castleman combined to blank the Indians with six scattered hits today as the New York Giants defeated Cleveland, 5 to 0, in the first game of their exhibition series at the Polo Grounds.

Schumacher, pitching the first six innings, held the American Leaguers to five hits and started the Giants' scoring with a homer off Monte Pearson in the fifth with a mate on base. The Giants also picked up their third run off Pearson and scored the last two in the seventh with Lloyd Brown on the mound.

With a light rain falling at intervals, only 1000 fans were on hand to welcome the Giants home. The same teams play the final of their spring series tomorrow.

Score by innings:

Cleveland	0	0	0	0	0	0	0	0	0	0
New York	0	0	0	0	0	2	1	2	0	*— 5

Pinch-Hitter's Homer Beat Missouri, 11-10

By the Associated Press.

NORMAN, Ok., April 13.—Sent in as a pinch hitter, Rudolph Tone, a recurit, made his first base hit in college baseball today—it was a home run, and with one man on it gave the University of Oklahoma Sooners a 11 to 10 victory over the Missouri Tigers. The game went 12 innings.

But Tone's deciding blow might not have brought the Sooner victory if Blase, Tiger outfielder, had fielded it quickly. Probaly thinking the winning run had crossed the plate, Blase picked up the ball and held it. Tone raced home with the run that gave Oklahoma a clean sweep in the three-game series. Missouri lost after taking a four-run lead in the first inning.

Score by innings:

	R.	H.	E.
Missouri	4	2	0
Oklahoma	3	0	1

Missouri	4	2	0	0	0	1	0	2	0	0	0	1	—10	14	3
Oklahoma	3	0	1	1	2	1	1	0	0	0	0	2	—11	13	6

Batteries: Missouri—Beer, Davis and Henderson; Oklahoma—Coleman and Steinblock.

College Sports.

BASEBALL.

Illinois Wesleyan 9-3, Washington 3-3.
Illinois 5, Ohio State 2.
Purdue, 4-5, Butler 2-2.
Iowa State 15, Iowa State Teachers' College 2.
Wisconsin 10, Bradley Tech 5.
Michigan 3, Navy 1.
Cornell 10-1, Princeton 8-2.
Dartmouth 5, Pennsylvania 3.
Washington College 8, U. of Maryland 6.
Oklahoma 11, Missouri 10 (12 innings).
Minnesota 20, Nebraska 5.
Western Michigan Teachers 10, Iowa 3.

TRACK.

Armour Tech 79, Elmhurst 52.
Maryland 69, Richmond 67.
Stanford 82, U. C. L. A. 49.
Haskell 76, Baker 55.
Iowa 100, Coe and Cornell (combined) 75.

TENNIS.

Navy 8, Pittsburgh 1.

CENTRALS CAN ENTER SOCCER FINAL WITH VICTORY TODAY

ST. LOUIS TEAM AND WIEBOLDTS IN 4TH WESTERN SERIES CONTEST

PROBABLE LINEUPS

CENTRALS.	Pos.	WIEBOLDTS.
Hamm	Goal	Hjulian
Kramer	R. F.	Scott
Nolan	L. F.	Davidson
E. Kane	R. H.	Thompson
Lehman	C. H.	Watson
Hebberger	L. H.	Tomich
McNab	O. R.	Munro
Gonsalves	I. R.	Nilsen
Patenaude	Center	Lillie
Roe	I. L.	Hill
McLean	O. L.	Walker

Reserves (Two substitutes permitted each team): CENTRALS—Gregg, Bohlman and J. Kane, backs; Pastor, forward. WIEBOLDTS—Cuthbert, Coutts and Petrik, forwards.

Referee—Dave Evans (Detroit).

By Dent McSkimming.
Of the Post-Dispatch Sport Staff.

CHICAGO, April 13.—High stakes await the winner of the western soccer final series in which the Centrals of St. Louis and the Chicago Wieboldts are engaged here tomorrow afternoon. To play in the national final is the highest honor in the game for any player, and there is a fair financial reward, too, for the three-game series between eastern and western champions draws big crowds.

The Centrals can reach that national final goal by winning the match, the fourth of the series. They won the opening match, three weeks ago, 2-1; then, two games were tied, 1-1 and 3-3, a succession of scores which gives some indication of the equality of the contenders. The strange feature of this check-and-counter-check is that one team is particularly strong on attack and the other has just the sort of tight defense needed to offset it. On the other side, the Central defense is not so airtight but it doesn't have to be since the Chicago forwards haven't worked up much of a punch. Result: The Centrals have scored 6 goals, the Wieboldts 5.

A Wieboldt victory would necessitate another game, for one club must win two matches to take the Western championship.

Not Likely to Change.

In the game of last Saturday night, played in Walsh Stadium in St. Louis in a rain storm, there was a laxity on the part of the St. Louis wing halfbacks that had the crowd shouting unpleasant criticism. Early in the week, after that game, there was some talk about a changed lineup with a view to strengthening the wing halfback positions, but as the hour of the game approaches the club management becomes reluctant to break up a combination which has carried the club to so high a place in the national cup competition. It is possible, though, that if the run of the play goes against the Centrals and the wing halves are as ineffectual as they were a week ago, a change will be made, something like this: Gonsalves to center half; Lehman to right half; E. Kane to inside right; Bohlman to left half.

The match will be played at Sparta Field, a great improvement over the site of the second series game here, at DePaul University stadium. Sparta Field is much like that at Sportsman's Park in size and the stands are sufficient to accommodate a fair crowd.

Dave Evans of Detroit will referee the game, the third official of the series, succeeding Harry Sinclair, of Detroit, and George Brannigan, of Pittsburgh.

DOWNTOWN Y. M. C. A. SWIMMERS TRIUMPH OVER CHICAGOANS

One Downtown Y. M. C. A. swimming pool record was broken and another tied as the Downtown "Y" team defeated the Lawson Y. M. C. A. squad of Chicago, 45 to 39, in a dual swimming meet here last night.

Bartosch of the Downtown "Y" established the new record when he swam the 440-yard free style in five minutes 21.6 seconds, and Ferguson of the invading forces tied the record when he was clocked in 25 seconds in the 50-yard free style.

The summaries:

400-YARD FREE STYLE RELAY — Won by Downtown Y (Queenson, Bartosch, Schaller, Brenner); Lawson Y. (Nelson, McCaffery, Elwell, Shapiro), second; Time, 3:47.

200-YARD BREAST STROKE—Won by Sullivan, Downtown Y.; R. Ferguson, Lawson Y., second; Olsen, Downtown Y., third. Time, 2:45.

150-YARD BACK STROKE — Won by Bowman, Lawson Y.; Heidemann, Downtown Y., second; Wolinsky, Lawson Y., third. Time, 1:51.3.

50-YARD FREE STYLE — Won by Ferguson, Lawson Y.; Schaller, Downtown Y., second; Queenson, Downtown Y., third. Time, :25.

440-YARD FREE STYLE—Won by Bartosch, Downtown Y.; Hines, Lawson Y., second; McCaffery, Lawson Y., third. Time, 5:21.6.

100-YARD FREE STYLE—Won by Brenner, Downtown Y.; Nelson, Lawson Y., second; Schaller, Downtown Y., third. Time, 57.0.

FANCY DIVING—Won by Johnson, Lawson Y., 72.26 points; Piotrowski, Downtown Y., second; Kuntscher, Downtown Y., third.

220-YARD FREE STYLE—Won by Elwell, Lawson Y.; Bartosch, Downtown Y., second; Hines, Lawson Y., third. Time, 2:24.

300-YARD MEDLEY RELAY — Won by Downtown Y. (Heidemann, Sullivan, Brenner); Lawson Y. (Bowman, Ferguson, Nelson), second. Time, 3:17.4.

Bing Miller Signs.

BOSTON, April 13.—Bing Miller, veteran outfielder, was today signed by the Boston Red Sox. Miller, who was a star for Connie Mack's Athletics for many years, will be used either at first or in the outfield by the Red Sox.

Over the Top in Maplewood Relays Meet



Don Merwin of Woodstock High School, McHenry, Ill., winning the pole vault. Bill Faymonville, New Trier High, Winnetka, Ill., winning the shotput. Faymonville also won the discus.

WRAY'S COLUMN

Continued From Page One.

he won't sign; but London or Rome will be acceptable, if the promoters can show the $300,000.

This affair would take place in July or August.

* * *

Here's the Big Shot.

THIS brings us to the "million dollar" gate revival—a bout with the winner of the Joe Louis-Primo Carnera fight, which is tentatively set for June 19.

Whichever wins this fight will be a good drawing card for Baer; but if the Negro stops Primo, they won't be able to find an enclosure large enough to park the customers.

Louis is the big money man of the fight game today and the complete revival of pugilism, from a financial standpoint, is strictly up to his success.

In view of his victory Friday over Roy Lazer and his long string of previous successes it appears that he can hardly miss coming through, even against the gigantic Italian.

* * *

In all of this program there seems to be something like half a million dollars awaiting Baer, if he can survive the series, and endless possibilities thereafter.

It certainly appears as though Max were in the money at last—unless there are still too many slices to come out of the melon.

* * *

Revising the Forecasts.

BASEBALL writers who rushed into the clairvoyant ranks several weeks ago, predicting pennant winners on training camp information, have been revising their forecasts in several instances.

The Cardinals, who were "hot" two months ago, have cooled off considerably and the metropolitan contingent has returned to its old love—the Giants.

Detroit and Cleveland, which excluded the Yankees from the No. 1 picture in earlier views, have now taken a back seat and have given way to the Yankees, in the revised predictions of several experts.

The Cards, of course, have lost some support, due to the departure of Pat Malone, and doubt as to the pitching of Hallahan, Walker and the young hurlers on whom Frisch, to some extent, must rely.

The Giants, on the other hand, stronger in every department than last year, have increased in favor with the speculators.

Almost unanimously the baseball world has excluded all other National League clubs from serious consideration—a risky procedure when one considers the makeup of the powerful Pittsburgh team, and the still formidable Cubs.

* * *

Rise of Yankees' Following.

CLEVELAND, having lost its infield ace for an indefinite number of weeks or months, has also lost the first-place consideration which a "boost" by Hornsby and its own native strength had given it. Detroit, too, has slipped because fans are beginning to believe that no club can be 100 per cent lucky throughout two successive seasons.

As a consequence, the Yankees are now exciting serious attention and are second choice in St. Louis and first choice in some New York betting shops. At this writing, Tom Kearney quotes 8 to 5 against the Cards, 2 to 1 against the Giants and 4 to 1 against the Pirates and Cubs. The Tigers are favored at 8 to 5, with the Yanks at 2 to 1 and Cleveland at 3 to 1.

As matters are now shaping up, it would surprise no one if the October world series saw the two New York teams battling for the spoils. Certainly the metropolis this year will present two strong fronts. The teams that beat the Giants and the Yanks seem reasonably sure to win pennants.

* * *

Racing at Fairmount.

WHETHER there will be racing at Fairmount this Spring depends somewhat on the State Legislature's action on the new Lager bill. Already the commission has favored the restoration of passes—a point for which Fairmount fought long and hard.

Now there is additional relief in sight in the bill which increases the Illinois mutuel "take" from 6½ to 10 per cent for cities 50 miles away from an Illinois city with a population of 500,000 or more.

Fairmount race track seems to be about the only important course in the State affected by this bill. If this is passed there is no doubt we shall have a Spring meeting at Fairmount, with passes ad lib and only a 25 cenf service charge for the punters to pay.

There is another bill in the Illinois Legislature which merely increases the "take" of all tracks from 6½ to 8 per cent, with breakage to the dime instead of to the penny. This would mean a total income of 9½ per cent of the mutuel handle for all tracks in Illinois, regardless of their location.

Doubtless Fairmount would operate if this bill were passed.

* * *

The possibility of Missouri passing a racing law will not influence Fairmount this Spring for, even if the bill were passed with an emergency clause, no St. Louis track could be built in time for Spring or Summer use.

* * *

The Future of Babe.

MAJOR league baseball's attention will be focused on the Boston Braves this year. That's because Babe Ruth will be making his last effort to remain in the limelight as a player.

The club's bank account is the reason for this intensive move to keep the Bambino active. As a first base regular Ruth would pull customers into the park; as a vice-president or an assistant bench manager, he would be just another official, to the mob.

"We wanta homer!" is the chorus of the entire baseball world where Babe is concerned.

The outlook for gratifying fans in this respect seems dubious. Just now Babe is not so hot physically. Also, his batting eye in spring training has been sealed tight. The Babe's legs don't function, and if the legs don't work nothing matters, on the ball field.

* * *

It would surprise no one if Rogers Hornsby, who is some three or more years younger than the Babe, would appear in more games than Ruth this year and to better advantage. Hornsby really has surprised himself, so far this season.

"I'm not kidding myself," Hornsby warns. "But I am feeling and moving around far better than last year. If it lasts I'll probably be in there a lot."

Would THAT be good news!

28,500 Tickets Already Sold for All-Star Contest

By the Associated Press.

CLEVELAND, April 13.

THE Cleveland Indians had better be good this year. They seem to have the home town fans all excited.

The Cleveland Baseball Company announced today that 28,500 tickets already have been sold for the American-National League all-star game here, July 8.

Cleveland Options Two.

Bill Perrin and Steve Sundra, young pitchers, have been optioned by Cleveland to the Minneapolis club.

Extra-Base Hit Attack of Cardinals Beats Browns, 6-3

Continued From Page One.

the rescue and threw out Melillo to end the inning.

The Cardinals quickly regained the upper hand. With one out in their fifth, Durocher slashed a double down the left-field line, took third on an infield out and scored when Martin singled sharply just out of Clift's reach.

Weiland Batted Out.

When Rothrock and Frisch doubled to start the sixth inning, Coffman replaced Weiland and Medwick greeted him with a single to left, scoring Frisch with the Cardinals' sixth and final run.

Ivy Andrews pitched the ninth and retired three men in a row to make the inning scoreless after an error, a walk and a late throw to third on a sacrifice bunt had filled the bases.

Spring Series Notes.

BILL WALKER, who won a dozen games and lost four for the Cardinals last year, will face the Browns in the fourth and final contest of the series this afternoon. Rogers Hornsby said last night he would start Jimmy Walkup or Jack Knott.

The Browns will be the at-home team, with the Cardinals occupying the visitors' dugout.

The Cardinals' boys' band, bigger and better than ever, paraded to the center field wall for flag raising ceremonies and entertained the customers between innings. The tooters have drilled during the winter under the direction of Ernest Prang Stamm.

Terry Moore reached Pepper's double in the first inning, but the ball popped out of his hands. The young center fielder was dangerously near the concrete wall in right-center.

The Browns open the American League season at Sportsman's Park Tuesday, opposing the Cleveland Indians, while the Cardinals depart at noon tomorrow for Chicago, where they play the Cubs in the 1935 inaugurate.

Pepper picked on Terry Moore's field again in the third. Terry tried for a shoestring catch of a low liner, but missed and the ball caromed off his glove, into the air, for a single. Terry gave it a battle.

Pepper opened the seventh inning with his third hit, a single to right, and Burnett drew a cheer from the Brownie partisans when he doubled to right, moving Pepper to third. But Bell lined into a double play and Durocher threw out Melillo to nullify the two safeties.

They laughed when Martin sat down trying to catch West's pop foul in the eighth inning. He sat down in the wrong place.

Not a Cardinal was left on base until the eighth inning, when three were stranded.

SIGNED FOR MATCH RACE AT ARENA, APRIL 23

One thrill-promising match race already is lined up and another is in the making for the next program of midget auto racing at the Arena, April 23, according to word from Promoter Earl Reflow, who is in Chicago.

Reflow telegraphed that Jimmy Rogers and Jimmy Snyder, whose duel was noticeable to the highest perched galleryites at the Arena last Tuesday, had been definitely lined up for an individual duel.

The second match race in the process of being lined up would bring together Marshall Lewis, the Arena's outstanding driver, and Lou Schneider, winner of the 500-mile race at Indianapolis in 1931.

These two drivers proved popular with the fans last week and Reflow decided to sound them out for a match to pit Schneider's daring against Lewis' uncanny ability at negotiating the turns.

The same system of dividing the cars into two classes and presenting a double program of events is to be followed next week.

BEARS LOSE TO WESLEYAN NINE IN OPENER, TIE SECOND GAME

By James M. Gould.

Washington University's baseball team went through two games yesterday and, at the end of the very long afternoon, had succeeded in winning neither. At that, they lost only one, for, after Illinois Wesleyan had trounced the Bears, 9 to 3, in the opener of a doubleheader, the Bears were good enough to tie the visitors from Bloomington, 3 to 3, in the nightcap.

Wesleyan did some high-class clouting in the first game, gathering 14 hits of assorted lengths off the pitching of Dave Blumberg and Oscar Machens, the latter pitching only two-thirds of an inning. Machens went right back in the second game and his failure to win was due entirely to some frenzied Washington fielding in the eighth inning and a balk he made himself in the seventh. In this game, Machens permitted only five hits and struck out eight.

Wesleyan used two southpaws, Read and Hawkins, in winning No. 1. Both were in good form, especially Read, who might have a future in professional baseball. He is a left-hander with a fine curve and a real "high, hard one," and has excellent control as well. Three Illinois pitchers were employed in the second affair, which was marked by light hitting. Wesleyan made but two hits and the Bears but one in the first five innings.

Then, in the sixth session, the Bears bunched two hits, one a double by Hopkins, with two passes, a single and a muff by Center Fielder Peterson, for their three runs. A balk by Machens gave Wesleyan a run in the seventh and Depew chose the eighth in which to muff a fly ball. Neither side could score in the ninth and, as the shades of night already had fallen, it was decided to call it a day.

Wesleyan has a right nice college team—that is, the lineup which operated in the opener. They used a flock of reserves in the second game and these didn't click quite so prettily.

Washington's pitching was spotty and Coach Gale Bullman is on the hunt for a couple of dependable hitters.

The Bears' record thus far is one victory—over the Alumni, a tie and defeats by Eden Seminary and, yesterday, by Illinois Wesleyan.

ILLINOIS-WESLEYAN.

	AB.	R.	H.	O.	A.
Menendez 2b	6	0	0	2	3
Clothier ff	5	2	2	1	1
Hornberger ss	5	0	2	1	1
Goldsmith c	3	2	1	12	0
Henry cf	4	1	1	0	0
Swanson lf	3	3	3	0	0
Cheado 1b	3	1	2	7	1
Thornton 3b	3	0	1	0	1
Read p	2	0	0	0	4
Hawkins p	1	0	1	0	2
*Peterson	1	0	1	0	0
Totals	38	9	14	27	13

*Batted for Read in eighth inning.

WASHINGTON.

	AB.	R.	H.	O.	A.
Herbert 2b	5	0	2	1	4
Hunkins cf	5	1	2	3	0
Zboyovski rf	3	0	0	1	0
Williams rf	1	0	0	0	1
Winkle lf	4	0	0	1	0
Iezzi c	4	2	1	6	0
Starkloff 1b	2	0	0	11	0
Schmidt ss	3	0	1	4	1
Hardin 3b	4	0	1	0	5
Blumberg p	3	0	0	1	0
Machens p	1	0	0	0	1
Totals	35	3	8	27	17

Innings:	1	2	3	4	5	6	7	8	9	
Illinois Wesleyan	1	0	1	0	0	2	0	1	4	— 9
Washington	0	0	0	1	0	1	1	0	0	— 3

Errors—Schmidt 2, Herbert, Iezzi, Menendez, Clothier, Hornberger. Runs batted in—Swanson 2, Peterson, Hawkins, Cheado, Thornton, Schmidt, Hardin, Winkle. Three-base hits—Hunkins, Clothier. Stolen bases—Clothier 2, Read, Swanson, Chiado Thornton. Sacrifices—Goldsmith, Chiado 2. Double plays—Hardin to Herbert to Starkloff; Clothier to Hawkins to Hornberger. Left on bases—Illinois Wesleyan 10; Washington 9. Base on balls—Off Blumberg 4; off Read 2; off Hawkins 1. Struck out—By Blumberg 6; by Read 7; by Hawkins 4. Hits—Off Read, 5 in 7 innings; off Hawkins, 3 in 2 innings; off Blumberg, 12 in 8 1-3 innings; off Machens, 2 in 2-3 inning. Hit by pitcher—By Machens (Hawkins). Wild pitch—Hawkins. Passed balls—Goldsmith 2. Winning pitcher—Read. Losing pitcher—Blumberg. Umpire—Lyons. Time of game—2h 40m.

SECOND GAME.
ILLINOIS WESLEYAN.

	AB.	R.	H.	PO.	A.
Menendez 2b	4	1	2	0	5
Clothier 3b	3	0	1	1	0
Hornberger ss	3	0	0	1	0
Goldsmith ss	1	0	0	2	1
Peterson cf	3	0	0	1	0
Henry cf	0	0	0	0	0
Gordon 1b	3	1	0	10	1
Nelson lf	4	0	0	2	0
Chiado rf	4	0	0	0	0
Jacoby c	4	0	1	10	1
Shannon p	1	0	0	0	2
Frey p	1	1	1	0	0
Yureci p	0	0	0	0	2
Totals	31	3	5	27	12

WASHINGTON.

	AB.	R.	H.	PO.	A.
Herbert 2b	4	0	1	2	2
Hunkins, cf-lf	3	1	0	1	0
Zboyovski rf	1	0	0	0	0
Williams rf-c	3	1	0	3	1
Hopkins lf	3	0	1	2	0
Depew cf	3	0	0	1	0
Iezzi c	1	0	0	6	1
Wolf rf	3	0	2	1	0
Campbell 1b	4	0	0	7	0
Schmidt ss	4	0	1	2	2
Hardin 3b	4	1	1	2	0
Machens p	1	0	0	0	3
Totals	32	3	6	27	9

Innings:	1	2	3	4	5	6	7	8	9	
Ill. Wesleyan	0	0	0	0	0	0	1	2	0	— 3
Washington	0	0	0	0	0	3	0	0	0	— 3

Errors: Peterson, Depew, Machens. Runs batted in—Peterson, Hunkins, Hopkins 2. Two-base hit—Hopkins. Sacrifice hits—Peterson, Shannon. Stolen bases—Wolf, Menendez, Gordon. Double plays—Menendez to Jacoby to Gordon to Jacoby; Goldsmith to Clothier. Balk—Machens. Base on balls—Off Machens 2, off Frey 3. Struck out—By Machens 8, by Shannon 2, by Frey 2, by Yureci 2. Pitching record—Off Shannon, 1 hit no runs in 5 innings; off Frey, 4 hits, 3 runs in 2 innings; off Yureci, 1 hit, no runs in 2 innings. Left on bases—Illinois Wesleyan 5, Washington 5. Time—1h. 40m. Umpire—Lyons.

ARUNDEL VICTOR IN POINT-TO-POINT RACE

By the Associated Press.

BALTIMORE, April 13.—Arundel, owned by Mrs. Francis P. Garvan of New York and ridden by M. Macy, won my Lady's Manor point-to-point race today.

SPORT SALAD



by L. L. Stevens

Sprig Sog No. DX-99-444-Mo.

IN the spring the baseball magnates
Advertise a game of ball;
In the spring the Weather Prophet
Says that rain or snow will fall.

In the spring a local series,
Browns and Cards arrange to play;
In the spring ten thousand rooters
From the frolics stay away.

FORE!

Gene Sarazen had to stage a great uphill fight to tie Craig Wood in the Masters' Tournament. The playoff, however, was something of a coast.

A 2 on a par 5, 485-yard hole is enough to take the tuck out of anybody with the ball game apparently salted down in the old kit bag.

See where the latest fad is cocktails to match the color of the gown or vice versa. How would a nile green go with that dark brown taste in the morning?

And by the way, or the beer if you prefer, did you ever see anything leap into prominence overnight as did the cocktail? Before prohibition it was just a drink, one of many. Now, what with the cocktail hour, cocktail parties and cocktail songs it has become a sort of a rite.

In Billy Beauhuld St. Louis has the amateur champion lightweight boxer. This is doubly gratifying



as the champion leather pushers developed in St. Louis can be counted on the foot of a two-toed sloth.

St. Louis hasn't had a professional champion boxer as far back as the memory of the oldest inhabitant runneth and it runneth back to the time of the Daley boys, Ed Kelly, Bob Douglas, Jack Wilkes and Mike Mooney. Tom Allen was an imported champ.

What, Another?

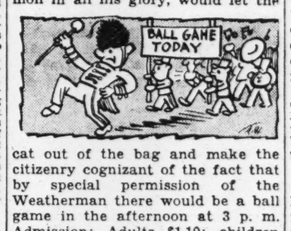
No doubt about it, those Phillies are out to win the feud championship of the world. They have taken on a new one. In addition to the Frisch-Wilson feud they now have a Terry-Watkins vendetta.

It seems that Bill blames the loss of the 1934 pennant on Watkins, whereas George claims that he was no more a contributing factor than the well-known Memphian himself.

Off hand we should say that the main cause of the debacle was the Brooklyn players in general and the Dean brothers in particular.

However, there is nothing like a good feud to make the turnstiles click even if it doesn't mean anything.

But we still maintain that the minstrel boys had the right idea. A noonday parade starting from the hotel with a brass band and drum major making a piker out of Solomon in all his glory, would let the



cat out of the bag and make the citizenry cognizant of the fact that by special permission of the Weatherman there would be a ball game in the afternoon at 3 p. m. Admission: Adults $1.10; children under the turnstiles free.

Relax!

The man on the sandbox says there isn't much in common between baseball and bridge except that in baseball the stretch comes in the seventh inning while in bridge they stretch between rubbers.

Going Up!

THE price of silver, we are told, For a "high" is on the way;
Silver threads among the gold, Shine athwart our land today.

Connie Mack says as Hal Trosky goes, so goes the Cleveland Indians. Now if we can just find out where Hal is going we can get a general idea of the Indians' final destination.

Tigers Send Larkin to Brewers.

By the Associated Press.

LITTLE ROCK, Ark., April 13.—Manager Allan Sothoron of the Milwaukee Brewers announced today Detroit had released Pitcher Steve Larkin, a right-hander, to the Brewers subject to 24-hour recall. Without the services of First Baseman Ted Gullic, the Brewers pounded out a 9 to 7 victory over Little Rock in an exhibition game today.

OPENING FOR TEAM.

The Triangle Baseball League still has an opening for a team. Those interested, get in touch with E. Glusenkamp, 3731 Wisconsin avenue, or phone CEntral 2401, between 12 and 1 p. m., tomorrow.

ALIX, MICHIGAN RUNNER, SUFFERS FRACTURED LEG IN 2-MILE RUN

By the Associated Press.

BERKELEY, Cal., April 13.—In a meet climaxed by the injury of Neree Alix, Michigan two-mile runner, University of California defeated the Wolverines on track and field today by the score of 76½ to 54½.

Alix, favorite to win the eight-lap test, and leading at the time, suffered a compound fracture of the right leg just above the ankle.

The plucky little Michigan long distance man was two yards ahead of his teammate, Walter Stone when his spike caught in the sideboard of the oval. He turned his ankle and fell heavily. His leg bone protruded through the flesh as he writhed in pain on the track. Stone was forced to hurdle over his fallen mate.

Alix was taken to the infirmary hospital while Bob Fowler, California's undefeated runner went on to win the event by eight yards over Stone. Roderic Howell of Michigan came in third.

Ward Scores 17 Points.

Beaten, Michigan, nevertheless produced the outstanding individual performer in Willis Ward, all around Negro star. Ward won the 120-yard high hurdles and broad jump, tied for first in the high jump and took second in the hundred dash to score 17 points, while 5000 fans who sat through drizzling rain gave him a tremendous ovation.

His time in the high barriers was 14.8 seconds and he broad jumped 23 feet, 11¾ inches. He tied with his teammate, Konrad Moisio, at six feet in the high jump, but was unable to keep up with California's fleet-footed George Anderson in the hundred.

Anderson, who took second honors in individual scoring, led Ward by two feet in the century. The time of 9.8 seconds was slow compared to the best efforts of both dash stars. Anderson led all the way.

The big California youth came back to win the 220-yard dash in 21.7 seconds and take third in the shotput with a toss of 44 feet, 9½ inches.

Anderson Overcomes Lead.

In the furlong, Anderson loafed for 75 yards, allowing Sam Stoller of Michigan to take a lead of several yards. The Bear speedster came with a rush to pass up Stoller at the hundred yard station and went on to win by six yards.

The half-mile run and the relay furnished thrilling finishes with Brace of California and Davidson of Michigan breasting the tape simultaneously in the 880. In the mile relay, Birleson of Michigan and Elmer of California broke the string at the same time, the judges ruled, although from the stands it few inches ahead. The time of the half mile was 1:55 and the relay 3:21.

Indigo Victor in Cup Hurdle Race

MIDDLEBURG, Va., April 13.—Best of a field of four, Northwood Stable's Indigo, with W. B. Cocke up, today won by three lengths the fifteenth running of the Middleburg Cup, four miles over Timber, feature event on the opening day's card of the Middleburg Race Association. The blue-gray gelding led over 18 of the 19 jumps and was running strong at the finish.

Noel Laing, aboard Mrs. Simon T. Latterson's Career, came to Indigo at the eighteenth fence. From that point the pair made a race of the Virginia classic.

The most popular victory of the afternoon came when Paul Mellon's Chatterbox beat Mrs. E. Kenneth Jenkins' Patrick Day 2nd by a length in the Rose Hill, a three-mile gallop over timber for horses that had never won a timber race. It was Chatterplay's first start and he justified the confidence of his supporters by clipping four seconds off the record.

Mrs. T. H. Sommerville's Last Command, a chestnut gelding, won the curtain raiser, The Sunnybank, one and a quarter miles on the flat.

Only two horses came out for the William Skinner Memorial, a two and a half mile trip over brush for qualified hunters, Mrs. Vernon Redd Jr.'s Our Friend, and Mrs. John Hay Whitney's Cold Punch.

SPRING FOOTBALL WORK CLOSES AT NEBRASKA

LINCOLN, Neb., April 13.—The "Reds" registered their fifth consecutive victory over the "Whites" here today as the University of Nebraska spring football session closed. The score was 7 to 6 and only a sparkling 30-yard dash by Harold Brill, a Norton, Kan., freshman, in the final period saved the "Reds" from defeat.

Soccer Tourney Postponed.

Because of a heavy field caused by several days of rain, the German Sport Club soccer tournament scheduled for today has been postponed to Sunday, April 28. Nick Jost, chairman of the tournament committee reports eight entries and he expects several more teams to sign up this week. The German Sport Club soccer team opposes the Kickers Club at Cincinnati, Sunday April 21.

ST. LOUIS TO BID FOR 1936 A. A. U. TITLE BOXING TOURNEY

Cleveland, Hawaii And San Francisco Ask for Title Event

By W. J. McGoogan.

There was no Joe Louis uncovered in the 1935 National A. A. U. boxing tournament just completed at the Arena, but there were several really good boys brought to light in the opinion of Bill Kenney, Boston, chairman of the National Boxing Committee and Roy Davis, Chicago, vice-chairman.

Kenney thought the champions as a whole were perhaps a little better than the 1934 winners and he mentioned Bill Beauhuld, the first native St. Louisan to hold a national title, as one of the standouts of the event.

Beauhuld Outstanding.

"Beauhuld appeared to be very aggressive and a good hard puncher," Kenney remarked, "When you are speaking of the outstanding boy of the tournament he can't be overlooked.

"Then there is Jim Clark, Niagara Falls Negro welterweight. He is a very fine puncher and a good boxer, although his confidence in his punching ability makes him careless.

"Johnny Marcelline, Philadelphia flyweight victor, is a fast clever boy who should go far, while Dave Clark, Detroit Negro middleweight, is a classy ring artist. So are Al Nettlow, Detroit featherweight champion and Troy Bellini, Cleveland bantamweight winner.

"As is always the case, there were probably better boys defeated in the preliminaries than those who reached the finals. Notable cases, of course, are those of Jesse Levels, Cleveland, and another Patsy Uso, Detroit. These boys are both good and it was too bad they had to meet in the first round.

"Altogether, however, I think it was a great tournament with the arrangements and the action throughout very good. There were few disputes over decisions and the work of the referees and judges was very good."

Davis concurred in these views and went on to say that while the work of the officials of St. Louis in handling the event was appreciated, it seemed to him that the local public generally is not very interested in the national tournament and he thought perhaps it would not be returned to this city in 1936.

However officials of the Ozark A. A. U. want it back and will bid for it in December.

The total attendance for three days was 18,141 and the gross receipts $12,430.50. The expenses were approximately $7500 so there was not a great deal of profit when taxes amounting to about $1500 were deducted. The net proceeds are to be divided 70 per cent for the national and 30 per cent for the Ozark A. A. U. the local organization.

When you consider that the tournament has grossed $60,000 in other cities in other years you can see how far off the proceeds were here, Davis said, "and we count on boxing to help run the affairs of the A. A. U. just as universities depend upon football to support other sports.

"We must find a revenue of about $5000 per year out of the boxing tournament.

"Geographically, of course, St. Louis is ideal. We have had more associations represented in the tournaments here than we ever had when the event was held in Boston or New York.

Sectional Tournaments.

"It may be that it would be a good idea to reduce expenses by dividing the country into eight sections, hold sectional tournaments and send the eight winners to the national. Thus the receipts would pay the expenses of the teams, with the national body having only to pay the expense of the tournament which would be a one-night event and probably would attract better gates.

"Set prices here were the lowest that have ever prevailed at a national tournament.

"Of course, the 1936 tournament site will not be determined until the convention in December. San Francisco, Cleveland and Hawaii are talking of holding the event next year.

Kenney said that he thought the exploitation of amateur boxing by newspapers in various cities had a tendency to detract from the national tournament in addition to killing boxing by small units of the A. A. U. in those cities.

Publicity Harmful.

"Golden Gloves affairs are very colorful and newspapers put them over in great style," he said, "but I believe the spread of the idea is harmful to the A. A. U. despite some obvious advantages."

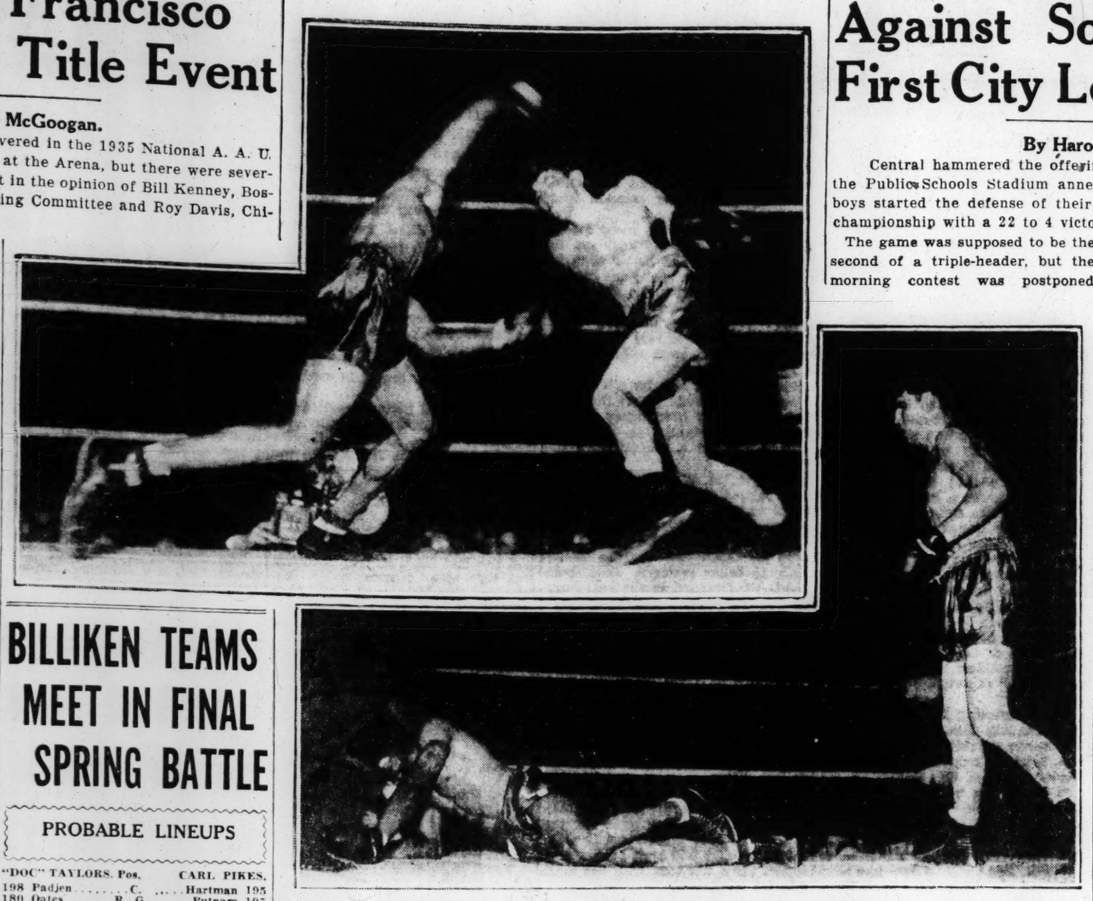
The popularity of the Chicago Golden Gloves tournament and the intercity matches with New York, together with the international meet which is held every year, has practically killed the small amateur shows in Chicago and was even harmful to the national tournament here because several of the intercity winners in the matches held just prior to the national were unable to make the trip to St. Louis due to injuries.

ONE INNING GIVES WASHINGTON VICTORY

By the Associated Press.

WASHINGTON, April 13.—Batching five hits in the third inning for four runs, Washington today defeated Albany of the International League, 4 to 2. Susko, Albany first baseman, hit a home run over the right field fence in the first inning.

He Started Something—Foe Finished It



At top—Leonard Bostick, St. Louis Negro, launching a terrific haymaker which floored his rival, Joe Bauer of Cleveland, in the light-heavyweight final of the A. A. U. championships. Bostick had Bauer on the floor twice. Below, Bostick on the floor, after having been knocked out by Bauer. Bostick throws a terrific swing, but leaves himself wide open for a straight puncher.

BILLIKEN TEAMS MEET IN FINAL SPRING BATTLE

PROBABLE LINEUPS

"DOC" TAYLORS. Pos.		CARL PIKES.
198 Padjen	C.	Hartman 195
180 Oates	R. G.	Putnam 195
180 Banfield	L. G.	Vollmer 195
209 Baker	R. T.	Cagle 215
208 Rossini	L. T.	Neff 200
185 Fitzgerald	R. E.	Rhul 180
185 Mitchell	L. E.	Hartle 195
165 Drone	Q. B.	Shea 180
175 Harriss	R. H.	Wood 187
170 Hudson	L. H.	Hurley 186
186 Herrmany	F. B.	Kloepper 193

An intra-squad football game today will bring to a close the spring practice of the St. Louis University Billikens. Play will start at 2 o'clock on the practice field at Walsh Memorial Stadium and Assistant Coaches Roy Taylor and Carl Pike will direct the play with Head Coach Muellerleile holding general supervision.

Every member of the practice squad will see service in the grand finale. Starting lineups include for Coach Taylor's team: Padjen at center, Oates and Banfield at guards, Baker and Rossini at tackles and Fitzgerald and Mitchell at the ends. Opposing this line Coach Pike will have: Krause at center, Putnam and Keleman at guards, Cagle and Neff at tackles and Hartle and Ruhl on the flanks. There will be little difference in weight in the two starting forward walls.

The "Taylors" will have Lou Drone at center, Captain Hudson and Bill Harris at the halves and Hermanny at fullback, while the "Pikes" are to depend on Vieth or Shea at quarter, Wood and E. Drone at the halves and Kloepper at full to do the signal-calling and ball-carrying.

Head Coach Mullerleile is greatly pleased at the spirit shown by the men throughout the practice season. There was evident at all times a high morale which, observers thought, was absent part of the time last year. "Mull" records a great improvement for about 20 of the players—that is about two teams showed better class than ever before.

The Billikens have scheduled 11 games for the 1935 season. On the list are Sewanee in an American Legion convention game in September, Creighton, Marquette, Arkansas State, Mississippi, Xavier, Kirksville Teachers, Missouri Mines, North Dakota, De Paul and Washington.

22,000 SEE PRINCE FOX WIN $5000 STAKE AT ARLINGTON DOWNS

By the Associated Press.

ARLINGTON DOWNS, Tex., April 13.—Winning his eighth victory in his last nine starts, Prince Fox, well ridden by Georgie Woolf and carrying 116 pounds, won the $5000 Added Three D's Handicap today over a mile and a sixteenth.

Bien Fait finished second and Bold Lover got show money. The victory was worth $4150 to Owner W. C. Weant. The winner went the route in 1:42 1-5 to establish a new track record for the distance.

Our Count, pre-race favorite, was scratched when he suffered a slight leg injury last night in his stable.

An estimated crowd of 22,000 persons saw Prince Fox win.

He paid mutuels of $6, $3.70 and $3.10. The second place horse paid $7.40 and $5.50, and Bold Lover paid $4.20.

The winner was under strong handling from the start and won drawing away.

Badgers Defeat Bradley.

Special to the Post-Dispatch.

PEORIA, Ill., April 13.—University of Wisconsin baseball team defeated Bradley College here today, 10-5, gaining revenge for Friday's 5-3 loss to the Home Collegians. John Tomek hurled brilliant ball for the Badgers until he became wild in the eighth.

The Presidents Speak: Harridge And Frick in Pollyanna Messages

By Will Harridge,
President of the American League.
(Written Especially for the Associated Press.)

CHICAGO, April 13.—To predict in early April what will be the outcome of the championship race in late September, with eight ball clubs participating, is merely guesswork. The uncertain thing, which is always liable to happen in baseball, might upset any early predictions.

I hope and am sincere in the belief that the American League will enjoy the best race we have had for years. There does not appear to be a single "push-over" in the league. Detroit is starting the season with its championship club of 1934 intact and may repeat. A poll of the newspaper writers has given Cleveland the edge, but the New York Yankees are confident, with the return to good physical condition of Combs, Dickey, Walker, Allen and Van Atta, that they will be the winners.

Boston has been greatly strengthened by the acquisition of Manager and Shortstop Joe Cronin, and, should Pitcher Bob Grove show a return of his 1933 form, the Red Sox will be first place contenders.

Connie Mack spent 1934 in developing a new pitching staff, which now appears ready to go places, and if Jimmy Foxx develops the catching ability Mr. Mack looks for, the Athletics are going to be very dangerous.

Washington handicapped by an unprecedented epidemic of accidents in '34 should again have its full strength on the field, and, if it has the pitching, will be fighting for a first division berth.

The St. Louis Browns, under the leadership of Rogers Hornsby, made a very enviable showing on their Spring exhibition trip and will give a good account of themselves.

The Chicago White Sox have shown terrific batting punch in their Spring exhibition games, and with two or three young promising pitchers to replace the fading veterans might be the surprise of the league.

Fan interest is at its height, which promises a prosperous season.

"A Great Year for Baseball," Says Frick.

By FORD FRICK.
President of the National League.

NEW YORK, April 13.—My favorite prediction for the past two months has been that 1935 will prove to be a great year for baseball.

I've been saying that, then proceeding to state that in our league it looks like a pennant race narrowing down to the New York Giants and St. Louis Cardinals, with Chicago and Pittsburgh possibly taking a hand in it and one of them, perhaps, holding the upper hand at the finish.

The rebounds of my statements show me that people have hooked up these two statements and have construed my "great-year" prediction to mean the National League exclusively.

Great Year for Baseball.

I really meant "a great year for baseball as a sport of national scope." I was thinking mainly of the fact that this year—and I can show you figures to prove it—there will be more boys playing ball than there ever were before at any time in American history.

Our league is fortunate in having probably the most colorful as well as competent assemblage of players in its long history. The league's sixtieth birthday will be next February and I feel sure our sixtieth year will go down into the annals as one of the banner seasons of all time.

My first thrill will be in Boston. Babe Ruth, the big Bambino, I watched during his great Yankee years, little thinking that in 1935 I would see him in a Boston Braves' uniform starting a new incarnation.



FRICK



HARRIDGE

What Will Dizzy Do?

I'm looking forward to Dizzy Dean's next chapter. You never know what Diz is going to do next. I'll get a thrill out of Rabbit Maranville's comeback after his year off because of a broken leg. I'm going to follow closely Cincinnati's luck with all these new players Larry MacPhail has gotten together. I'm keen to see whether Bill Terry's big four are going to be the pitching staff they were in 1933. I'll be watching Chuck Klein to see whether he has regained his batting power of 1933, a thing that will mean everything to the Cubs. I want to watch Paul Waner defend his title of league batting champion.

And, for my own private satisfaction, I'll be right up there in the stands quite often watching my pair of dark horses, Brooklyn and Philadelphia. If I were trying to make a really shrewd prediction it would be this one: Either or both of these teams, Dodgers and Phils, will be one or two of the sensations of our pennant race.

And there's a good chance that one of them may turn out to be our league's major sensation.

CARDINALS WILL BE CHAMBER OF COMMERCE GUESTS ON APRIL 22

Manager Frankie Frisch and the world champion Cardinals and officers of the St. Louis National League club will be the guests of the Chamber of Commerce at a dinner at the Hotel Jefferson Monday evening, April 22.

Ford Frick, president of the National League, will attend the dinner as will Gov. Park of Missouri, Gov. Futrell of Arkansas, and deliver speeches. Gov. Laffoon of Kentucky also has been invited.

Branch Rickey, vice-president of the Cardinals, will introduce members of the Cardinals. Thomas W. Dysart, president of the chamber, will preside.

The dinner, although sponsored by the chamber, will be open to the public, and Dysart has urged merchants, manufacturers and jobbers to invite their customers from out of town to attend the dinner and stay over for the opening of the St. Louis National League season on the following day.

Chicago Will Hold Olympic Boxing Trials

CHICAGO will be the scene of the Olympic boxing trials, probably next June, it was said by members of the National Boxing Committee here attending the recent National A. A. U. tournament.

Roy Davis, vice-chairman of the committee, said he had enough votes to insure the selection of Chicago for the site.

A. A. U., collegiate, Army, Navy and other national organizations select boys for tryouts for the team.

Johnny Behr, Chicago, veteran coach and referee, is being boomed for coach of the team instead of Spike Webb of the United States Navel Academy, who has coached the United States boxers for other Olympics.

NINE KENTUCKY DERBY ELIGIBLES GET HEAVY PLAY IN KEARNEY'S BOOK

Chance Sun, Commonwealth, Roman Soldier, Omaha, Nellie Flag, Psychic Bid, Plat Eye, Montagna and Boxthorn are still popular choices with players on the Kentucky Derby to be run May 4, Tom Kearney, St. Louis betting commissioner, announced yesterday.

Even the exercise boy has a bet on the favorite, Chance Sun, and all employes of the J. E. Widener stable are likewise backing the colt, according to Kearney.

New York and Philadelphia players are betting on Commonwealth, Psychic Bid, Omaha, Today and Chance Sun. Chicagoans are wagering on St. Bernard, and Louisville and Cincinnati have gone strong for Weston, now backed down to 20's.

Some of Kearney's odds:

Chance Sun, 4; Commonwealth, 6; Omaha, 8; Roman Soldier, Nellie Flag, Psychic Bid, Plat Eye and Boxthorn, all 15; Montagna, 20; Today, 25, and St. Bernard, 30.

Central Makes 22 Runs Against Soldan in Its First City League Game

By Harold Tuthill

Central hammered the offerings of five Soldan pitchers all over the Public Schools Stadium annex yesterday as the Red and Black boys started the defense of their City High School League baseball championship with a 22 to 4 victory.

The game was supposed to be the second of a triple-header, but the morning contest was postponed when Cleveland failed to make an appearance. It was explained that the Cleveland officials understood that the game had been postponed, so now the Carondelet nine will play Blewett Tuesday afternoon. Tomorrow, Cleveland is scheduled to meet Central in a play-off of last week's postponed game.

McKinley took the league lead by defeating Roosevelt, 5 to 1, in the second game. It was the Goldbugs' second victory against no defeats.

While Martin Hughes and Walter Flachs were keeping Soldan well under control, Central scored in every one of the six innings. In all, the Red and Black boys secured 20 safeties, of which one was a triple and seven were doubles. The most productive innings were the second and fifth, when Central counted five runs each time.

After starting with four runs in the first frame, Central made five in the second, four in the third, one in the fourth, five in the fifth and three in the sixth. Five Soldan pitchers failed to stop the barrage.

Jim Hill was Central's siege gun for he doubled three times, walked once and forced a runner in his five trips to the plate. Tom Cigno, second baseman, was the leading run-getter, for he tallied five times.

It was Central's opening game of the season and Soldan's second loss in as many starts. Last week Blewett walloped Soldan, 16 to 2.

Goldak, The Goldbug.

Johnny Goldak, who last year was a catcher for McKinley, this season is rising to stardom for the Goldbugs as a pitcher. Against Beaumont, Goldak yielded only two hits and no runs, while he let Roosevelt down yesterday with four hits and one run. In addition, he struck out 10 of the Rough Riders.

The one run that Roosevelt scored was due to a momentary weakness on Goldak's part. He walked Bob Stanton at the first of the third. Stanton advanced while Goldak tossed out Bohannon. Then after Axtheim popped to Bishop, Fred Naumann singled to right center, Stanton scoring.

McKinley previously had scored in the last of the second when Freeman walked and stole second, from where he counted later, on Bud Parrot's single and Bohannon's fumble. The Goldbugs regained the lead with a pair of runs in its half of the fifth. Julius Blanke opened with a triple to right that just grazed the glove of Hardy. A passed ball let Blanke in. Goldak walked. Bishop struck out, but Colombo singled to right. Goldak stopping at second. Hughes forced Goldak at third, Weckle unassisted. Joe Monahan then singled to right and Colombo crossed the plate.

Monahan's double in the fifth inning drove in one of the two runs made by the Goldbugs in that round, and that ended the scoring for the afternoon.

Clayton's Track Team Wins Meet; Schneider Loses

Clayton's star sprinter, Schaeffer, was beaten for the first time this season when he was defeated by Lammers of St. Charles in the 100-yard dash event in a dual meet yesterday morning on the Clayton field. The time was 10.8 seconds, due to the poor condition of the track.

Clayton was the winner of the meet, 67¼ points to 54¾. Cohen, a member of the winners, ran a good race in the 220 and also showed well in the relay race.

The summaries:

200-YARD LOW HURDLES—Won by Harvey, Clayton; Lammers, St. Charles, second; Soell, Clayton, third. Time—24.6 seconds.

120-YARD HIGH HURDLES—Won by Harvey, Clayton; McIntosh, St. Charles, second; Fuerster, St. Charles, third. Time—18.1 seconds.

100-YARD DASH—Won by Lammers, St. Charles; Schaefer, Clayton, second; Curtis, Clayton, third. Time—10.8 seconds.

SHOT PUT—Won by Lund, Clayton, Wallandy, St. Charles, second; Davis, Clayton, third. Distance—38 feet 6 inches.

440-YARD RUN—Won by Curtis, Clayton; Ward, St. Charles, second; Mudd, St. Charles, third. Time—57.4 seconds.

HIGH JUMP—Won by Fells, Clayton; Nickle, Clayton, second; Harvey, Clayton and Lohman, Wallandy and Ward, St. Charles, tied for third. Height—5 feet 6 inches.

DISCUS THROW—Won by Lung, Clayton; Davis, Clayton, second; Karster, St. Charles, third. Distance—110 feet 4 inches.

220-YARD RACE—Won by Schaberg, Clayton; Wallandy, St. Charles, second; Cohen, Clayton, third. Time—24.1 seconds.

ONE MILE RUN—Won by Schneider, St. Charles; Hollman, St. Charles, second; Graber, Clayton, third. Time—5 minutes 9 seconds.

POLE VAULT—Won by Nickle, Clayton; Boland and Weber, St. Charles, tied for second. Height—10 feet 4 inches.

JAVELIN THROW—Won by Boechert, St. Charles; Elbing, Slayton, second; Karster, St. Charles, third. Distance—162 feet 9 inches.

BROAD JUMP—Won by Schaberg, Clayton; Huff, St. Charles, second; Adams, St. Charles, third. Distance—20 feet ½ inch.

880-YARD RUN—Won by Holman, St. Charles; Schneider, St. Charles, second; Engholm, St. Charles, third. Time—2 minutes 17.6 seconds.

HALF-MILE RELAY RACE—Won by Clayton. Time—1 minute 37 seconds.

Site FLASH GASOLINE COSTS LESS!

The Box Scores

SOLDAN.

	AB.	R.	H.	O.	A.	E.
Sgarlata 3b	1	1	0	0	0	0
Baker 3b	2	0	1	0	1	0
Portman cf	1	0	0	0	0	0
Woodworth rf	1	1	0	0	0	0
Garfield 2b	2	0	0	0	0	0
Lunan 2b	1	0	0	0	1	0
Werner ss	3	0	0	4	4	1
Steinbaum c	3	0	2	8	2	1
Colpi lf-cf	2	1	0	0	0	0
Rosenberg rf	2	0	0	0	0	0
Webster rf	1	0	0	0	0	0
Bagby 1b	3	0	1	6	0	0
Glazner ss	1	0	1	0	0	0
Thomas p	0	0	0	0	1	0
Block p	0	0	0	0	0	0
Kraeuchi p	0	1	0	0	0	0
Miller p	1	0	1	0	0	0
Leipman p	0	0	0	0	0	1
*Dimitriades	1	0	0	0	0	0
Totals	25	4	6	18	7	3

*Batted for Miller in sixth inning.

CENTRAL.

	AB.	R.	H.	O.	A.	E.
Herman 1b	5	1	2	6	0	0
Green lf	4	2	2	1	0	0
Flachs p	1	2	1	0	1	0
Cigno ss	3	5	3	3	1	0
Hill rf	4	4	3	1	1	0
Thies rf	1	0	1	0	0	0
Fisher cf	4	3	2	0	0	0
Kallek cf	0	0	0	0	0	0
Keleman 2b	3	1	0	0	2	0
Cissel 2b	1	1	0	0	0	0
Stelzer 3b	3	1	2	0	0	1
Foege 3b	2	0	1	0	0	0
Henn c	3	1	1	6	0	0
Wills c	1	0	1	3	0	0
Hughes p-lf	3	1	1	1	1	0
Palermo c	1	0	0	1	1	0
Porter lf	0	0	0	0	0	0
Totals	39	22	20	21	7	1

Innings—	1	2	3	4	5	6	7	
Soldan	0	1	2	0	0	0	1	—4
Central	4	5	4	1	5	3	*	—22

Runs batted in—Keleman, Stelzer (2), Bagby, Cigno (3), Hill (2), Henn, Hughes, Herman, Steinbaum (2), Fisher (2), Cissel Foege (2). Two-base hits—Green, Stelzer, Hill (3), Fisher, Cigno. Three-base hits—Cigno. Stolen bases—Sgarlata, Colpi, Cigno, Hill, Steinbaum. Wild pitches—Kraeuchi. Passed balls—Steinbaum. Hit by pitched ball—By Miller (Stelzer). Base on balls—Off Hughes, 4; off Thomas, 4; off Block, 1; off Kraeuchi, 2; off Miller, 4; off Flachs, 1; off Leipman, 3. Struck out—By Hughes, 6; by Block, 1; by Miller, 2; by Flachs, 3; by Leipman, 2. Pitching record—Off Thomas, 1 hit 4 runs in 1-3 inning (pitched to six batters); off Block, 4 hits 3 runs in 2-3 inning (none out in second); off Kraeuchi, 7 hits 6 runs in 1 1-3 innings; off Miller, 5 hits 6 runs in 2 2-3 innings; off Hughes, 4 hits 3 runs in 4 innings; off Leipman, 3 hits 3 runs in 1 inning; off Flachs, 2 hits 1 run in 3 innings. Winning pitcher—Hughes. Losing pitcher—Thomas. Time—2h 24m. Umpires—Sanducks and Dewitt.

ROOSEVELT.

	AB.	R.	H.	PO.	A.	E.
Frasher ss	4	0	0	0	2	1
Hardy rf	4	0	0	1	0	0
Stanton 2b	1	1	0	4	1	0
Bohannon 1b	3	0	1	3	0	1
Axtheim lf	3	0	0	1	0	0
Alberaworth lf	0	0	0	1	0	0
Naumann c	3	0	2	6	3	0
Vogel cf	2	0	0	0	0	0
Weckle 3b	2	0	0	2	1	0
Polizzi p	2	0	0	1	1	0
Watson p	1	0	1	0	0	0
Totals	25	1	4	18	9	2

McKINLEY.

	AB.	R.	H.	PO.	A.	E.
Bishop 2b	3	1	0	1	1	0
Colombo, cf	3	2	2	1	0	0
Hughes lf	3	0	1	1	0	0
Monahan 1b	3	0	2	7	0	0
Freeman ss	1	1	0	0	0	0
Parrott rf	3	0	1	2	0	0
Cepecky c	3	0	1	1	0	0
Blanke c	3	1	1	8	3	0
Goldak p	0	0	0	0	3	0
Totals	22	5	8	21	7	1

Innings—	1	2	3	4	5	6	7	
Roosevelt	0	0	1	0	0	0	0	—1
McKinley	0	1	2	0	2	0	x	—5

Summary: Runs batted in—Naumann, Monahan, Hughes. Three-base hit—Blanke. Sacrifice hit—Vogel. Stolen bases—Freeman, Monahan. Passed balls—Naumann 2. Hit by pitched ball—By Goldak (Weckle). Bases on balls—Off Goldak 2, off Polizzi 4. Struck out—By Goldak 10, by Polizzi 5, by Watson 1. Pitching record—Off Polizzi, 8 hits and 5 runs in 5 innings; off Watson, 1 hit and no runs in 1 inning. Losing pitcher—Polizzi. Left on bases—McKinley 4, Roosevelt 7. Time—1h. 38m. Umpires—Sandusky and De Witt.

NINTH GRADE SCHOOLS OPEN BASEBALL LEAGUE

The opening week schedule of the Public Schools' Ninth Grade Baseball League was announced last night, as follows:

Central District—April 19, Hodgen vs. Wade at Tower Grove Park; Wyman drew a bye.

North Side District—April 23, Benton vs. Walbridge at O'Fallon; Field vs. Mark Twain at O'Fallon. April 25, Walbridge vs. Mark Twain at O'Fallon; Field vs. Benton at O'Fallon Park.

South Side District—April 23, Scruggs vs. Gardenville at Carondelet; Long drew bye. April 25, Long vs. Scruggs at Carondelet; Gardenville drew a bye.

NEW YORK MUTUEL BILL IS DEFEATED

By the Associated Press.

ALBANY, N. Y., April 13.—The Senate today killed a bill for a constitutional amendment to legalize pari-mutuel betting. The vote was 16 to 31.

DON WHITE AND DAVIS ARE OUT, IN SHAKEUP OF BEARS' COACHES

Don White, for 12 years basketball coach at Washington University, and John E. Davis, who has served in several coaching capacities at Washington for 14 years, have been notified that their contracts will not be renewed next season, it was announced yesterday, following a meeting of the University Faculty Committee on Athletics.



WHITE

The announcement has been expected, as rumors have been frequent on the campus for the last two years of dissatisfaction with the basketball team's work.

Davis, who has been track, baseball and freshman football coach at various times, will continue as track coach until the close of the current season.

White, who has been absent from the city recently, has been relieved of his former duties as baseball coach and Gale Bullman, line coach of the football team, has been handling the coaching of the diamond squad. He will continue as baseball coach for the remainder of the season.

No successor to either White or Davis was named by the committee, but campus gossip has it that several prominent graduate athletes have been under consideration with a view to naming one man to handle both basketball and track coaching. That would leave Bullman as permanent baseball coach and also assistant to Jimmy Conzelman as football coach.

The Committee on Athletics gave no explanation of the change in coaching arrangements other than that it was in line with the general reorganization program inaugurated three years ago when Jimmy Conzelman was brought in to replace Coach Al Sharpe.

Although White had great success with his basketball teams a few years ago, in recent seasons the Bears have not been able to hold their own in major circles. Now that the football team has been developed to major strength, pressure from the alumni has endeavored to obtain a similar improvement in basketball and even track teams.

White, whose home is in Lebanon, Ind., came to Washington direct from Purdue University, where he was known as one of the best players in that institution's history.

SUIT AGAINST BOXER JOE LOUIS DISMISSED

DETROIT, April 13. — Circuit Judge Harry B. Keidan today dismissed a suit for an accounting of the earnings of Joe Louis, colored heavyweight boxer. The suit was brought by Alter E. Ellis, who managed Louis as an amateur and also named John Roseborough who has managed Louis' professional career since July, 1934. Ellis claimed he was entitled to a share of Louis' professional earnings.

Four Rookies Make Good.

The 1935 rookies who have made good with the Athletics are Alex Hooks at first; Lamar Newsome, shortstop; Wally Moses, outfielder, and Dutch Lieber, pitcher.



SHANDON FARM HORSES WIN TWO STAKES AT BOWIE

EVERGOLD TAKES HANDICAP AND BRIGHT LIGHT THE KINDERGARTEN

Horses That Ran Dead Heat Meet In Match Today

AGUA CALIENTE, Mex., April 13.

FOR the first time in 15 years a matched horse race will take place here tomorrow when a "winner-take-all" event is scheduled between Dirigible and Suitor. Last Sunday the pair finished in a dead heat and rewarded by paying $2.50 and $2.40, respectively.

In the race, last on the card, conditions will be the same as last Sunday with the Jockey Club putting up a purse and owners of Dirigible and Suitor making a side bet. It will be a six furlong dash with Dirigible carrying 112 pounds and Suitor 117. Jockey Joe Frey will have the mount on Suitor and Virgil Thompson will ride Dirigible.

By the Associated Press.

BOWIE, Md., April 13. — The Shandon Farm, owned by Richard and Patrick Nash of Chicago, completely dominated the picture here today as an 11-day meeting came to a successful close. Shortly after Bright Light had won the Bowie Kindergarten Stakes, the six-year-old Evergold raced to a handy triumph in the mile and a sixteenth of the Southern Maryland Handicap, richest stake of the session.

Evergold, with the leading local rider Silvio Coucci handling him perfectly, registered by a length and a half over Good Harvest, which Alfred Gwynne Vanderbilt yesterday purchased at private terms from the B. B. Stable to run as a stable companion to Dogmata. A. J. "Whitey" Abel's St. Moritz was third, another three lengths back. Evergold, coupled with Dust Girl, closed favorite at $5.40 for $2. Over a deep and holding track, the son of Ladkin completed his journey in 1:50 2-5 to collect $3675 for his stable.

Lynx Eye Caught Napping.

R. Robertson's Lynx Eye, with Workman up, was unprepared for the start and was left behind the other five starters. This fellow was well backed and his bad fortune drew groans from many in the crowd of some 15,000 that viewed the sport.

St. Moritz, which improved so much last winter that Owner-Trainer-Rider Abel made a supplementary entry to the Florida Derby, showed the early speed of the field under Little Georgie Watson. The St. James gelding opened up several lengths advantage in the first three furlongs.

Rounding out of the back stretch, Coucci suddenly shot Evergold around the leaders to go from last place to first before reaching the home turn. The big chestnut easily drew clear and was in hand through the late stages. Good Harvest, always in the thick of contention, closed gamely under the whip and had no difficulty beating the tired St. Moritz. Dogmata was a poor fourth, while Dust Girl, after showing early foot, dropped back to last position at the same time her stablemate moved into the lead.

Bright Light in Kindergarten.

Bright Light, in the Chicago-owned silks of the Nash Brothers' Shandon Farm, was an easy winner of the ninth running of the Bowie Kindergarten Stakes, four-furlong dash worth $1480 to the victorious owner. Johnny Gilbert, who is second to none at riding juveniles, brought the son of Sun Flag first home by a length and a half to pay $10.80. A. G. Vanderbilt's Parade Girl was second, three lengths clear of the Wheatley Stable's Distract. H. H. Hector's Wise Duke, making his first start since winning the Hialeah Juvenile Championship Stakes, in which Bright Light was third, was a nose farther back as favorite in the field of nine. He appeared to have finished third. The time over the heavy going was :49 flat.

Incidentally, this marked the third year in a row that Gilbert has ridden the winner of this fixture. He won with Angelic a year ago and with Wise Daughter two seasons back. The victory was Bright Light's second in as many starts here.

Borsa tossed Bobby Jones at the start, which was poor. The boy suffered a deep cut on the wrist and lost a finger nail. Victorious Ann opened up a daylight lead, but stopped early as Bright Light assumed command and held it without being seriously threatened by the slow starting Parade Girl.

Jockey Jones is not expected to ride again for several days.

The first, second and fourth horses all are eligible for the rich Aberdeen Stakes at Havre De Grace April 24.

Minor League Results.

TEXAS.

Oklahoma City 8, Tulsa 1.
Beaumont 12, San Antonio 1.
Fort Worth 9, Dallas 5.

PACIFIC COAST.

Sacramento 4, Missions 2.
Los Angeles 6, Portland 3.
Hollywood-Oakland and Seattle-San Francisco, postponed, rain.

Big Gawk, Bradley Candidate for Derby, Is Attracting Attention



BIG GAWK.

Three-Year-Old Which Has Never Gone to the Post Has Done Well in Preparation for the Event.

BIG GAWK
Chestnut gelding by North Star III-Bed of Roses.
Owned by E. R. Bradley.
Has not yet gone to the post.

Despite the fact that he has never started in a race, the "overstuffed" gelding Big Gawk is attracting a surprising amount of favorable comment from those observers who have had an opportunity to see him work on E. R. Bradley's Idle Hour Farm track.

It appears that Big Gawk acquired his name a bit too early in life, for he has outgrown much of his yearling ungainliness. He was actually "leggy" and awkward and gawky in his first year but a study of the accompanying photo, made a few days ago at the Bradley Farm, shows plainly that he has filled out remarkably.

Still, his conformation is rather suggestive of the antelope and his stride is nothing but a refinement of a "lope," reports from Louisville say.

Some observers have gone sort of high on Big Gawk but Trainer Thompson frankly declares that he has learned very little about the Derby worth of this horse.

"I know that he is tough, willing in all his work and capable of a blinding flash of speed," explains Thompson. "However, he has not yet been tried over a distance of ground. His work to date has been confined to long gallops with a breeze at the end. In these breezes he has had no trouble knocking off quarters around 23 seconds."

One Louisville turf editor writes that he believes Big Gawk will be a factor as well as his stablemate, Boxthorn, in the running of the Derby. "These horses are in capable hands," he writes. "The 'Bradley's' are good horses. They are being perfectly educated—and there is always the luck of the Colonel to consider. They will be at the peak of their form at the hour of the race."

George Dawson Wins Midwest Title Third Time

By the Associated Press.

FRENCH LICK, Ind., April 13.—Playing sub-par golf, George Dawson of Chicago came from behind today to win the Midwest amateur 36-hole medal tournament for the third successive time.

He played the two rounds of the long, hilly course in 146 strokes, three less than it took Wilford Wehrle, 20-year-old Racine (Wis.) star, to finish.

When the final round began Dawson trailed Wehrle by two strokes. The champion, however, was on his game from the start, going out in 34 and returning in 37 for a 71, one under par.

Russell Martin of Chicago added a 78 to his 74 of yesterday for a 152 to take third place.

More than 300 players participated in the tournament.

Mrs. Harley Higbie of Detroit won the women's section of the tournament, scoring a 93 yesterday and an 85 today for the low gross of 178. Mrs. George Davis of Oak Park, Ill., finished second with a 91 and 95 for a total of 186.

Oklahoma Aggies Win Mat Title

By the Associated Press.

OKLAHOMA CITY, April 13.—Winning five titles and amassing a total of 32 points during the championship round, the Oklahoma A. & M. College mat team tonight won the National A. A. U. wrestling title.

The Aggies, who recently won the National Collegiate championship at Bethlehem, Pa., led Central Oklahoma Teachers by 22 points when the smoke of the championship finals had cleared away.

The tournament was an all-Oklahoma affair. Only one out of State man—Robery Myers, Bloomington, Ind., who defeated Ernest Young, Stillwater, Okla.—won a championship. He carried off the 112-pound crown.

The only other invader to win his way into the finals—Dale Brand, Cornell College, Iowa, lost to Ralph Rasor, Oklahoma A. & M., in the battle for the lightweight

112-Pounds—Robert Myers, Bloomington, Ind., defeated Ernest Young, Stillwater, Okla., 20-9.

118-Pounds—Rex Perry, Oklahoma A. & M. defeated Grant Wright, Central Oklahoma Teachers, 15-11.

126-Pounds—Ross Flood, Oklahoma A. & M. defeated Jack Gott, Southwestern Oklahoma Teachers, defending champion, 10-18.

135-Pounds—Ralph Rasor, Oklahoma A. & M. defeated Dale Brand, Cornell College, Iowa, 23-13.

145-Pounds—Lewis Tomlinson, Central Oklahoma Teachers defeated Doc Strong, Oklahoma A. & M., 15-11.

155-Pounds—Frank Lewis, Oklahoma A. & M. defeated Melvin Clodfelter, Stout A. C., Wetumka, Okla., 15-11 (overtime).

165-Pounds—Orville England, Southwestern Oklahoma Teachers, defending champion, defeated Chares Bird, Northwestern Oklahoma Teachers, 23-17.

175-Pounds—Lloyd Ricks, Oklahoma A. & M., defeated Emil Schellstede, Central Oklahoma Teachers, 18-11. Ralph Teague, Stout A. C., Wetumka, Okla., defending champion, defeated Tom Hanly, Oklahoma A & M., 13-5.

PRESIDENT'S ARM IN SHAPE TO OPEN SEASON

Special to the Post-Dispatch.

WASHINGTON, April 13.—President Roosevelt said today that his arm is "in shape" to toss out the first ball, opening the season here next Tuesday.

The Chief Executive was given a season pass for himself and one for Mrs. Roosevelt by Clark Griffith, owner of the Washington Senators. Ford Frick, president of the National League, was with Griffith.

Racing Results

At Bowie.

Weather cloudy; track muddy.

FIRST RACE—Six furlongs:

General Lejeune (J. Leonard)	7.30	5.00	3.20
O'Neill (J. Lynch)		6.10	4.30
Idlewild (Lindberg)			3.70

Time, 1:17. In High, Hot Griddle, Blue Zip, Staragan, Liebchen, King Rock and Sun Drops also ran.

SECOND RACE—Six furlongs:

Acautaw (McTague)	5.40	4.10	2.60
Wltan (Lindberg)		6.80	3.90
Sisowen (Coucci)			2.70

Time, 1:15 1-5. Alwintour, Prince Pompey, Zulu Lad, Hogan's Fox also ran.

THIRD RACE—Four furlongs:

Paraguay Tea (Merritt)	9.10	4.10	2.90
Patsey Begone (Coucci)		2.80	2.30
Sea Biscuit (Horn)			3.10

Time, :49 2-5. Argoan, Atholton, Peter Pepper, Son of Troy, Cle and Polly Wee also ran.

FOURTH RACE—Four furlongs:

Bright Light (Gilbert)	10.80	4.60	3.80
aParade Girl (Fallon)		3.80	3.10
Distract (F. Horn)			8.80

Time, :49. Someone Else, Wise Duke, Beth Bon, aWinter Sport, Borsa, Victorious Ann also ran. aA. G. Vanderbilt entry.

FIFTH RACE—One mile and a sixteenth:

aEvergold (Coucci)	5.40	2.60	2.10
bGood Harvest (Renick)		2.60	2.10
St. Moritz (Watson)			2.30

Time, 1:50 2-5. Lynx Eye, bDogmata, aDust Girl also ran. aShandon Farm entry. bA. G. Vanderbilt entry.

SIXTH RACE—One mile and 70 yards:

Aladdin's Dream (J. Lynch)	6.60	3.50	2.40
Saint Kitts (Pollard)		4.90	3.00
Motley (Lindberg)			2.90

Time, 1:49. Venetian, Long Hit, Dancing Cloud also ran.

SEVENTH RACE—One mile and 70 yards:

Maddening (Phillips)	6.00	3.60	2.50
Eastern Ruler (Smith)		7.50	3.30
Axentea (Lindberg)			2.40

Time—1:51 1-5. Fair Mole, Fly On, Scotty Don and Ethan Allen also ran.

SCRATCHES.

1—Par Value. 3—Brown Top. 4 — Playful Tour. 7—Twidgets.

At Arlington Downs.

Weather clear; track fast.

FIRST RACE—Waggoner course:

William C. (Fernandez)	12.30	4.70	2.90
Seymour (Woolf)		4.60	3.10
Donna James (Keester)			2.60

Time—1:10 1-5. Singing River, Dustana, Gracie B., Thistle Jock, Phara, Bwn Polly, Milady Cohort also ran.

SECOND RACE—Waggoner course:

Claremont (J. King)	6.60	4.40	3.20
Jib Boom (M. Terry)		6.60	4.40
Friend John (Keester)			3.30

Time, 1:09 1-5. Dominant Star, Myrtle Brooks, Hudson Bay, Gulfelano, Sheratan, Miss Refugio, Maeantic, Kingsport, Bettina H. also ran. *Field.

THIRD RACE—Waggoner course:

Grattan (Balaski)	3.70	3.30	2.60
*Ana X (Fernandez)	13.70	6.80	5.80
Wise Revue (Smith)			5.50

Time, 1:09 3-5. Gallahad Maid, Gypsie Chief, *Miss Laredo, Princess Zelda, Natalie Mae, Ervast, Rapid Prince and Liberty Ace also ran. *Field.

FOURTH RACE—Waggoner cuorse:

Miss Chicro (Deperini)	52.20	17.70	6.30
No More (Keester)		3.80	2.90
Moonsan (CKnott)			5.30

Time—1:09 1-5. Jim Ormont, Alamae, Gracious Gift, Ole Pal, Single Wave, Peggy J., Runanwin also ran.

FIFTH RACE—One mile and a sixteenth:

Prince Fox (Woolf)	6.00	3.70	3.10
Bien Fait (Landolt)		7.40	5.50
Bold Lover (Dahson)			4.20

Time—1:42 1-5 (New track record). Rip Van Winkle, Quatre Bras II, Late Date, Indian Salute, Rock X, Chance Line and Sweeping Light also ran.

SIXTH RACE—Waggoner course:

Crout Au Pot (Parvin)	13.00	5.60	5.00
Pharatime (J. Johnson)		3.30	3.60
Genuine Lady (Deering)			5.50

Time, 1:08 2-5. Woodlander, Mtaurus, Hueu also ran.

SEVENTH RACE—One mile:

Miss Cog (Balaski)	17.20	8.50	5.40
*Handsome Hal (Beck)	29.10	10.70	
Contrast (Fernandez)		15.70	

Time—*Clack, Paradox Girl, Son Richard, Chifaliy, High Finance, Grand Way, Borsodi and Peter Russell also ran. *Field.

EIGHTH RACE — One and three-sixteenths miles:

The Singer (Haas)	6.70	3.80	3.00
White Legs (Keester)		3.50	3.10
Lady La Marne (Balaski)			4.00

Time 1:58. Pacheco, Senator Mike, James Boy and Southard also ran.

SCRATCHES.

1—Jakovia. 3—Maraconna. 4—Two Tricks, Elan Bee. 5—Hit and Run, Whizzaway, Sazerac, Onrush. 8—Paul T.

At San Mateo.

Weather drizzling; track fast.

FIRST RACE—Four and a half furlongs:

Hadage (Longden)	26.40	11.20	5.20
Kootenay Belle (Simmons)		5.20	3.20
Howden (Wilson)			3.60

Time—:54 2-5. Great Meadows, Bon Shot, Rotherham, Cora Dora and Sir Rose also ran.

SECOND RACE—Four and one-half furlongs:

Southern Way (Longden)	10.40	4.80	3.20
Marcleave (Summers)	16.80	5.20	3.40
Calaveras (F. J. Baker)			2.60

Time, :53 4-5. Morclass, Sun Dad, Barnsley, Toro Prodome, Zombi also ran.

THIRD RACE—Mile and a sixteenth:

Frumper (Wieland)	13.80	7.40	4.00
Judge Lueders (A. Gray)		8.60	4.40
Proud Hills (Dudley)			4.40

Time, 1:49 1-5. Nerissa, Athol, Mopeco, Faux Pas also ran.

FOURTH RACE—One mile:

Light Brook (McCown)	7.00	3.80	3.00
Supreme Court (Griffin)		3.40	2.60
Bon Amour (Longden)			2.80

Time—1:41. Watonga and Sickle Bill also ran.

FIFTH RACE—Six furlongs:

Risky Miss (McCown)	6.20	3.60	2.60
High Tension (Colpitts)		5.00	3.00
Fort Springs (Neves)			3.20

Time, 1:12 4-5. R. D. Powers, Lady Bowman also ran.

SIXTH RACE—Six furlongs:

Riskulus (G. Smith)	15.20	6.60	2.60
dTop Row (F. Mauro)		3.80	2.40
clndiantown (J. Longden)			2.20

Time—1:12. cCarisbrooke, dMorning Mail, Gay World, Sea Cliff, Frisky Matron also ran. cP. M. Pike and Mrs. P. M. Pike entry. dA. A. Baroni entry.

SEVENTH RACE—One mile and 70 yards:

John's Birthday (H. Simmons)	6.60	3.20	2.80
Sand Baby (Longden)		3.80	2.80
Arson (G. Smith)			3.00

Time—1:45 3-5. Velociter, Night Jasmine, Bran Muffin also ran.

EIGHTH RACE—One mile and a sixteenth:

Atcinea (Gray)	17.80	7.00	3.80
Kislav (Simmons)		5.20	3.40
Evidently (Mauro)			3.00

Time—1:51. Monisunk, Ono and Phara Maid also ran.

INDIGO IS WINNER IN MIDDLEBURG CUP RACE

MIDDLEBURG, Va., April 13.—The favored Indigo, property of the Northwood Stables, carried the lead from the start today to win by two lengths in the Middleburg cup race, feature event on the spring renewal of the annual Middleburg Race Association races.

Mrs. T. H. Somerville's last command was ridden to victory by C. K. Bassett in the Sunnybank, one and a quarter miles on the turf, in 2 minutes 28⅕ seconds with Richard K. Mellon's The Stag, J. E. Ryan up, two lengths behind at the finish.

DERBY HOPES WORK IN MUD AT LOUISVILLE

Special to the Post-Dispatch.

LOUISVILLE, Ky., April 13.—Too impatient to wait longer, several trainers today took their Derby pets out into the thick mud and held watches while they circled the Churchill Downs track.

Chance Sun got the most attention when he ran six furlongs in 1:19 3-5. He came in better than in previous tries and gave no indication of trouble from the slight leg cut he received Friday.

Chanceview, the Flanigan "gift horse," in his first real work over the Downs oval went the full mile distance in 1:51 2-5.

Mrs. R. B. Fairbanks' Bluebeard, recently acquired from the Coe string, gave his new owner a treat with a three-eighths in :36 2-5 in preparation for a longer work tomorrow.

Bobby's Son, W. E. Hupp's flashy colt, begged for more after six furlongs at 1:20.

Finance and St. Bernard, two Derby eligibles of the Coldstream Stud at Lexington, arrived along with 13 other runners. Both look good. St. Bernard is the real hope of the stable and stands a good chance of being among the colts to line up May 4.

DENVER PLAYER WILL COMPETE IN OPENING MOTO-HOCKEY BATTLE

Promoter Walter C. (Speedy) Clark announced yesterday that he had received a wire from George Seifert, Denver, Colo., motorcyclist and veteran moto-hockey ace, that he will play with the St. Louis All-Stars in the opening game of the season Tuesday night at the Coliseum. Seifert will arrive today and report for a workout with the local quartet tomorrow.

Seifert's appearance will fill the place in the local lineup left vacant when Sammy Stein, local rider, crashed into a concrete post in a practice game at the Coliseum.

The Denver rider is also scheduled to give a demonstration of short-track motorcycle racing, which will be introduced to St Louis sports fans this summer.

The Eastern team captained by George Seagraves and including Harry J. Lee of Pittsburgh, Pa.; Earl Hughes, Chicago, Ill.; and Steve Mopsky, Cleveland, O., is scheduled to arrive in St. Louis tomorrow. Seagraves is bringing a team of seven substitutes with him. There will be no practice today but two drills are planned for Monday.

WELLSTON HIGH BEATS PRINCIPIA ACADEMY IN DUAL TRACK MEET

Wellston High defeated Principia Academy in a dual track meet at Taylor Field yesterday afternoon, 64 2-3 to 57 1-3.

THE SUMMARIES.

120-YARD HIGH HURDLES—Won by Cuniberti, Principia; Shamel, Wellston, second; Priesmeyer, Principia, third. Time, 17.9s.

100-YARD DASH—Won by Priesmeyer, Principia; Mosier, Wellston, second; Ingwer, Principia, third. Time, 10.8s.

MILE RUN—Won by Williams, Wellston; De Windt, Principia, second; Hiemer, Principia, third. Time, 5:15.4.

440-YARD DASH—Won by Cuniberti, Principia; Rogers, Principia, second; Nolte, Wellston, third. Time, 58s.

200-YARD LOW HURDLES — Won by Shamel, Wellston; Cuniberti, Principia, second; Stoverack, Wellston, third. Time, 26.6s.

POLE VAULT—Won by Primp, Principia; Shamel, Wellston, second; Zanerit, Wellston, third. Height, 9 ft. 9 in.

SHOT PUT—Won by Moore, Wellston; McCotter, Wellston, second; Ingwer, Principia, third. Distance, 41 ft. 1½ in.

HIGH JUMP—Won by Mosier, Wellston; Priesmeyer, Principia, second; Cuniberti, Principia, and Jordan and McCody, Wellston, tied for third. Height, 5 ft. 5 in.

DISCUS—Won by Moore, Wellston; Hogan, Wellston, second; Nerney, Principia, third. Distance, 104 ft. 5½ in.

880-YARD RUN—Won by Uthe, Wellston; Nerney, Principia, second; Nolte, Wellston, third. Time, 2m. 17s.

220-YARD DASH—Won by Priesmeyer, Principia; Mosier, Wellston, second; Rogers, Principia, third. Time, 24.2s.

JAVELIN—Won by Moore, Wellston; Nerney, Principia, second; Nolte, Wellston, third. Distance, 137 ft. 4 in.

880-YARD RELAY—Won by Principia (Ingwer, Cuniverti, Rogers, Priesmeyer). Time, 1m. 40s.

BROAD JUMP—Won by Mosier, Wellston; Ingwer, Principia, second; McCotter, Wellston, third. Distance, 18 ft. 6 in.

COLLYER'S SELECTIONS

At Havre de Grace.

1—Infidox, Flying Falcon, Peter Pepper.
2—Judge Schilling, Kalola, Vacillate.
3—Postscript, Candescent, Mountain Elk.
4—Vanderbilt entry, Bloodroot, Legume.
5—STAR PORTER, Shandon Farm entry, Vanderbilt entry.
6—Midshipman, Xandra, Ilchester.
7—Atmosphere, Brains, Dunbar.

At Agua Caliente.

1—Flashy George, Wise Ace, Pima Girl.
2—Hyman, Lady Riaf, Justa Hymn.
3—Short Price+ Yogano, Egotist.
4—Fair Orb, Capt. Largo, Flying Dazzler.
5—WILLIE KLEIN, Early, Requiem,
6—Alviso, Onwell, Honuapo.
7—Stokes entry, Cottingham, Sudden Change.
8—Farawick, Golden Words, Peterkin.
9—Nacho, Prince Booter, Dormido.
10—Suitor, Dirigible (only two).
11—Twisted Threads, Brown entry, Augeas.

At San Mateo.

1—Flam Elected, Mooney Brook, Nydia.
2—Christenson entry, Color Bell, Young Conard.
3—Runshot, Saragon, Mucker.
4—JANE PACKARD, Raccoon, Letherplay.
5—Bonagal, Shining Jewell, Imlay.
6—Gene D., Lady Bowman, Barcarolle.
7—Geeanee entry, Lily May, Adamite.
8—North Galls, Distribute, High Man.

At Arlington Downs.

1—Miss Diavolo, C. W. Hay, Rudolph Lad.
2—Broadstep, Trailor, Black Peter.
3—Jakovia, My Surprise, Attraction.
4—Inflate, Annan, Deadeye Dick.
5—Milky Way Farm entry, Stay, Prince Splendor.
6—Jovius, Mad Wind, Penncote.
7—VERONICA C., My Miss, Caleb.
8—Royal Treasure, The Choctaw, Indian Boy.

MOST PROBABLE WINNER—Veronica C. COLLYER'S SYSTEM HORSE — Jovius. BEST PARLAY—Veronica C., Star Porter, Jakovia, a place. DAILY DOUBLE—Broadstep, Jakovia, at Arlington.

RACING SELECTIONS

By LOUISVILLE TIMES

At Havre de Grace.

1—Peter Pepper, Contour Circle, Flying Falcon.
2—Judge Schilling, Kalola, Merovech.
3—Candescent, Postscript, Waterset.
4—Bachelor Dinner, Legume, Bloodroot.
5—STAR PORTER, Evergold, Speedmore.
6—Xandra, Ilchester, Midshipman.
7—Polo Bar, Brains, Atmosphere.

At Arlington Downs.

1—MISS DIAVOLO, Delano Rose, Parsley.
2—Spiurge, Traitor, Proprietor.
3—Jakovia, My Surprise, Masked Review.
4—Beckoned, Annan, Deadeye Dick.
5—Play Master, Blue Armour, Bosopi.
6—Penncote, Jovius, Snaplock.
7—Caleb, Veronica C., American Emblem.
8—The Choctaw, Bourbon Prince, Indian Boy.

At San Mateo.

1—REGRETAN, Eatern Sun, Indian Hunter.
2—Viking Hills, Barnsley, Young Conard.
3—Louie Dear, Mucker, Thistle Genie.
4—Altena, Raccoon, Ikard.
5—Orliey, Ted Conard, Neveda Sage.
6—The Triumvir, Bacarolle, Chief Almgren.
7—Grayback, Adamite, Interpreter.
8—Sweet Man, Winslow, Beeson.



By Alec Mermod.

HERE is something new in trapshooting which has been suggested by Mr. Bob Nichols, sports editor of Field and Stream. It is presumed that readers of this article are familiar with the present skeet layout, so we won't go into any description of the old-style game.

Mr. Nichols very aptly calls this new game Hi-Skeet because the high tower is 40 feet high instead of 10, while the low tower is 12 feet instead of 3.

Old-fashioned skeet has become very popular, especially among the sportsmen who care more for field shooting than they do for trap-shooting, and care very little for the routine trap-shooting at 16-yard targets.

Skeet affords better practice for the field shooter than does any other game, where artificial targets are thrown, for the flight from the different stations more nearly resembles the flight of upland game birds.

Shooters are always on the lookout for improvements and when skeet was developed we thought we had the last word in trap-shooting. But this idea suggested by Mr. Nichols should appeal to duck shooters, who very seldom go afield with the dogs and who do find that the flight of the targets in old-style skeet does not give them the varied shots encountered in the duck blind.

For example, the shots from Station 8 in regular skeet are not to be had in the field or duck blind; for any bird killed at so close a range (15 feet) would not be worth picking up; in fact, there wouldn't be anything left to pick up.

Perfect Shot at 60 Feet.

The targets from Hi-Skeet traps fly over Station 8 at a height of 60 feet or 20 yards, which affords a perfect shot, and one that is frequently had when shooting from a blind.

When talking to some of the skeet shooters about this Hi-Skeet game the question arose about the proper boring of the guns. The contention was that the gun best adapted to the old-style skeet would not do for the new game, for the pattern was too open, but as most of the guns are bored improved cylinder and modified, I am inclined to believe that guns so bored will be O K for the new.

For regular skeet, I believe that there is no necessity for closer patterns than those made with both barrels improved cylinder. The reason I advocate this boring is that it does away with shifting the single trigger for each shot, for having this one, one's mind frequently causes a miss.

Mental hazard cuts just as much of a figure in shooting as it does in golf. I have often heard a shooter exclaim, after missing a target, "Oh, I shot the wrong barrel; no wonder I missed that shot."

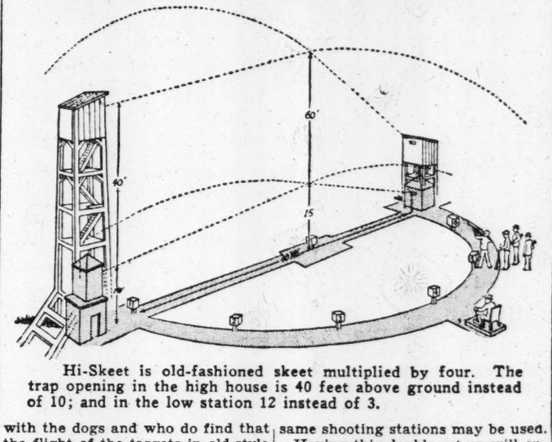
The shooting members of Deer Creek Club are thinking seriously about these high traps, which can be built over the others so that the same shooting stations may be used.

Having this double set-up will enable shooters to obtain all the shots one gets in the field at upland birds as well as the various shots from blinds. To make the shooting really hard, the trap puller may release a target from the 40-foot tower or the 10-foot tower at the call of pull, the shooter not knowing which target he will draw, and I venture to say that there will not be many 25 straights made under these conditions.

There are four private skeet clubs in St. Louis territory and two public shooting parks, and probably one of these clubs will have a Hi-Skeet field operating this season.

As a matter of information for those contemplating installing this new field, the cost will be in the neighborhood of $200, exclusive of the traps.

Here's the New Hi-Skeet Layout



Hi-Skeet is old-fashioned skeet multiplied by four. The trap opening in the high house is 40 feet above ground instead of 10; and in the low station 12 instead of 3.

RACING ENTRIES

At Arlington Downs.

First race, purse $500, maiden two-year-olds, four furlongs:

Skinny Carlock	115	Miss Diavolo	112
Chance Queen	112	Billy I.	115
The Flank Man	115	Delano Rose	112
Parsley	112	C. W. Hay	115
Canreal	114	Daisykan	112
Rudolph Lad	111	Olive O.	112

Second race, purse $800, claiming, three-year-olds and up, Waggoner course:

Splurge	112	Imperial Blondy	94
Brown Hilda	91	Pretty Peg	113
Need	107	Debbie	106
Broadstep	114	Black Peter	114
Jean Brown	106	Creole Bird	109
Traitor	114	Proprietor	114

Third race, purse $800, claiming, three-year-olds, Waggoner course:

Jakovia	109	Happy Venture	112
Red Rod	112	Blind Guardian	107
Unlawful	107	Baby Sweep	112
Miss Kiev	107	My Surprise	114
Masked Revue	112	*Attraction	102
Bonnie Pan	109	*Blue Cat	102

Fourth race, purse $800, claiming, three-year-olds and up, Waggoner course:

Beckoned	108	Hot Shot	114
Centennial	114	Justice B.	114
Thaira	109	aAnnan	109
aHair Trigger	109	*Deadeye Dick	112
*Transen	104	George	114
Inflate	109	*Betty Wee	104

Fifth race, purse $1000, allowances, three-year-olds, Waggoner course:

Stay	113	Prince Splendor	113
Bill Donoghue	108	Bosopi	108
bBlue Armor	113	Monks Time	113
aPhalamo	108	aChuck Wagon	113
Play Master	113	bCheerus	108
Marmara	110		

a-Three D's Stock Farm entry.
bMilky Way Farm entry.

Sixth race, purse $800, claiming, three-year-olds and up, one mile and a sixteenth:

Keep Out	111	*Snaplock	111
Easy Sailing	112	Hoosiers Pride	109
Penncote	114	Jovius	114
*Jens Son	112	*Sandwrack	106
Madwind	114		

Seventh race, purse $800, claiming, three-year-olds, one mile:

*Bonchamp	105	Palasa	110
*Caleb	110	*Charlie Dawn	110
*Veronica C.	105	Languorous	102
*Here On	105	*My Miss	103
*American Emblem	108	*Donnie W.	99

Eighth race, purse $800, claiming, four-year-olds and up, one mile and a sixteenth:

Royal Treasure	111	*Lady Rockledge	106
*King Today	111	The Choctaw	116
*Shawnee	111	Le Flore	111
*Indian Boy	111	*Bourbon Prince	111
*Beau Bon	111	Ulunio	111
Darkest Hour	111	*Cornelia Powell	101

*Apprentice allowance claimed.
Weather clear; track fast.

At Havre De Grace.

First race, $800, maiden two-year-olds, four and one-half furlongs:

Peter Pepper	118	Grand Knight	118
Galanora	115	Otway	118
Perdiem	118	Contour Circle	115
Deep Run	118	Flying Falcon	114
Aneroid	118	Postage Due	118
Infidox	118	Cablegram	118
Beau Thief	118	Piccolo	118

Second race, purse $800, claiming, three-year-olds and up, six furlongs:

*Merovech	113	Lone Miss	94
Vacillate	111	*aEaster Herald	108
Hereward	116	*Kalola	103
Cancel	108	Judge Schilling	116
Ogle	94	Warned Off	99
Immune	111	aHurdy Gurdy	95
Viva Pete	99	Jim Brown	113

aMrs. C. M. Feltner and G. Dougherty entry.

Third race, purse $800, claiming, three-year-olds and up, six furlongs:

Highest Point	115	Candescent	115
Heiress	107	Sky Haven	114
Postscript	115	Minna	95
U Demon	102	Dalmatia	101
Roas	102	Mountain Elk	116
Calgary Kay	112	Boscobel	111
*Waterset	106	Accolade	112

Fourth race, purse $800, three-year-olds, six furlongs:

Legume	115	Enthusiasm	110
Dancing Doll	108	Indian News	101
Bloodroot	113	aCity Slicker	113
Brown Twig	115	aBachelor Dinner	115

aA. G. Vanderbilt entry.

Fifth race, purse $2500 added, three-year-olds and up, six furlongs:

Legume	105	All Forlorn	105
Wise Prince	109	Wise Sister	97
bOnly One	112	cDrel	111
Speedmore	105	Red Wagon	110
Star Porter	116	cIdentify	114
Evergold	115	bNautch	104
Silent Shot	109	aDust Girl	109
Chatmoss	108		

aShandon Farm entry.
bHowe Stable and Mrs. D. Howe entry.
cA. G. Vanderbilt entry.

Sixth race, purse $800, claiming, three-year-olds and up, one and one-sixteenth miles:

*Midshipman	112	Luculent	117
Fairly Wild	117	*Xandra	110
*Popo	115	Ilchester	120

Seventh race, purse $800, claiming, three-year-olds and up, one mile and 70 yards:

aBrains	108	*Cherokee Sal	103
*Repeal	108	*Cousin George	111
Polo Bar	116	Mintana	111
Almadel Jr.	113	*Bright Bird	115
Darkling	111	Lealette	97
*Pretty Wise	111	Atmosphere	120
*Dunbar	111		

Weather clear; track good.

At San Mateo.

First Race—Purse $500, claiming, for maiden three-year-olds and up, foaled in California, five and a half furlongs:

*Commoner Conard	105	Regrebtan	113
Mooney Brook	105	Nicasio	105
Nydia	100	Wild Waves	108
*Calwyo	113	*Plum Elected	100
*Easter Sun	113	Our Harry	113
*Keno	113	Indian Hunter	100

Second Race—Purse $500, allowances, maiden two-year-olds, four and a half furlongs:

EVERY CLUB IN MAJOR LEAGUES TO SHOW CHANGED LINEUP

TOTAL OF 31 NEW MEN TO BE INTRODUCED IN OPENING GAMES

By Herman Wecke.

When the major league clubs swing into action for the 1935 pennant race Tuesday, not one of the teams will open with an unchanged batting order. Each of the 16 aggregations has made one or more changes since the close of the last flag races, when the Cardinals and Tigers came through to the pennants.

Present indications are that no fewer than 31 new faces will be in the various lineups. Of this number, 16 will be in the National and 15 in the American League. Of the newcomers, 17 played in the minors in 1934, while the other 14 changed teams in the numerous trades made during the off-season.

Each of the St. Louis clubs will show a change. The World Champion Cardinals will open the 1935 pennant grind against the Cubs in Chicago, with Terry Moore, a star with Columbus last season, in center field. Moore, playing his second year in professional baseball, has yet to show that he can hit major league pitching, but he'll be given a chance to start the season as the Redbirds' middle gardener.

With the Browns, Beau Bell, last season at Galveston, will be in right field, and Johnny Burnett, obtained in a trade with the Indians, will in all probability open at shortstop, when Rogers Hornsby's 1935 machine pries open the American League campaign at Sportsman's Park.

Experimental Changes.

The start of the 1935 flag races will show several interesting experiments. With the Boston Braves, for instance, Babe Ruth will for the first time in his career try his drawing powers in the National League. Babe will open at first base for Bill McKechnie's club against the Giants, but just how long he will be in there is an uncertainty, since latest reports have it that his legs are giving him trouble. The Babe has not been hitting this spring, having only 10 hits in 44 trips to the plate in exhibitions, an average of but .227.

With the same Boston club, Rabbit Maranville, out of baseball all last season because of a fractured leg, will try a "comeback" at second base. Meanwhile is past the 40-year-old mark and his effort will be watched with interest. If he fails, Mallon, a younger man, will take over the second-base job.

Then to go to the Yankees. It will be the first time since 1920 that the Ruggert entry will open the campaign without Ruth in the outfield. In his place will be George Selkirk, a young man, who rode the bench with McCarthy's club a great deal of the time in 1934. In left field for the team will be "Dixie" Walker, trying a comeback after being out practically all of last season with a bad arm, or Earl Combs, who suffered a fractured skull in a collision with the left-field concrete at Sportsman's Park last summer. Then Red Rolfe, a young man, who served as a handy man in 1934, has won the third-sacking job.

Reds Practically Rebuilt.

Cincinnati Reds will open with practically a new club. Charley Dressen in an effort to get the club out of the cellar will show three new faces on the infield and two in the outfield. John Mize, a former Cardinal farm hand at Rochester, will open at first, if his condition permits, while Bill Myers and Lew Riggs from Columbus, another Redbird farm, will be at short and third respectively. Sam Byrd from the Yankees and Ival Goodman from Rochester, will be in the outfield with Chick Hafey. Alex Kampouris who will be at second, played only a part of 1934 with the Reds.

The Giants again regarded as the Cardinals leading rivals for the pennant, will show Dick Bartell at short and either Hank Leiber or George Davis in the outfield.

The Cubs will start with Augie Galan, a reserve infielder last season, in left field; Freddie Lindstrom obtained from the Pirates, at third base and Phil Cavaretta, with Reading a year ago, working in Manager Grimm's place at first base.

Pittsburgh's one change will have Babe Herman, former Dodger and Cub, in the outfield with the Waner brothers. Stanley Bordagaray, an outfielder from Sacramento, is scheduled to open for the Dodgers, while the Phillies will have George Watkins, Johnny Vergez and Kennedy Ryan all from the Giants, as the newcomers.

How the Indians Look.

When the Indians take the field against the Browns, Walter Johnson will have three new men in his lineup. Louis Berger will be at second and Roy Hughes at shortstop. Both played with New Orleans last year. Hughes is getting his chance because Bill Knickerbocker, regular shortstop, was laid low by an attack of appendicitis. The only new man will be Bruce Campbell, former Brown, down to open in right field.

With the champion Tigers, Chester Morgan, an outfielder last season with San Antonio, appears to have ousted Pete Fox from the regular right field berth. At least, he is scheduled to open the campaign as a regular. Ray Radcliff and George Washington, a pair of Negro leaguers, will commence the campaign in the White Sox outfield, while Luke Sewell, from the Senators will be behind the plate.

Alex Hooks and Wallace Moses, from Galveston, will be the Athletics' new faces. Then there will be that interesting experiment of Connie Mack's of using Jimmy Foxx, a fine first baseman, as his regular cather. Lyn Lary will be at shortstop for the Senators, with Powell, from Albany, in the outfield, while Joe Cronin will manage and play shortstop for the Red Sox. In addition, Ellsworth Dahlgren, from the Coast League, and Almada, from Kansas City, are due to open for the Hubtown entry in the American League.

Others Have Made Good, Why Not Babe? —By Pap



Probable Batting Order of Big League Clubs for the Opening Games, Tuesday

The probable opening day batting orders for the major league clubs follow:

American League.

Cleveland at St. Louis.

*Hughes ss.	West cf.
Vosmik lf.	Burns 1b.
Averill cf.	Clift 3b.
Trosky 1b.	Pepper lf.
Hale 3b.	†Burnett ss.
†Campbell rf.	*Bell rf.
*Berger 2b.	Hemsley c.
Myatt c.	Melillo 2b.
Harder p.	Newsom p.

Boston at New York.

Bishop 2b.	Combs or
Werber ss.	Walker lf.
†Cronin ss.	Rolfe 3b.
Cooke lf.	Selkirk rf.
Solters rf.	Gehrig 1b.
R. Ferrell c.	Dickey c.
*Alamada cf.	Chapman cf.
*Dahlgren 1b.	Lazzeri 2b.
W. Ferrell p.	Crosetti ss.
	Gomez p.

Chicago at Detroit.

*Radcliff lf.	White cf.
Hayes 2b.	Cochrane c.
Simmons cf.	Gehringer 2b.
Bonura 1b.	Greenberg 1b.
*Washington rf.	Rogell ss.
Appling ss.	Goslin lf.
Dykes 3b.	Owen 3b.
†Sewell c.	*Morgan rf.
Earnshaw p.	Bridges p.

Philadelphia at Washington.

*Hooks 1b.	Schulte cf.
*Moses cf.	Myer 2b.
Johnson lf.	*Powell lf.
Foxx c.	Stone rf.
Higgins 3b.	Travis 3b.
Coleman rf.	Kuhel 1b.
McNair ss.	Bolton c.
Warstler 2b.	†Lary ss.
Marcum p.	Whitehill p.

National League.

Cardinals at Chicago.

Martin 3b.	Galan lf.
Rothrock rf.	Herman or
Frisch 2b.	English 2b.
Medwick lf.	Klein rf.
Collins 1b.	†Lindstrom 3b.
DeLancey c.	Cuyler cf.
*T. Moore cf.	*Cavenetta 1b.
Durocher ss.	Hartnett c.
J. Dean p.	Jurges ss.
	Warneke p.

Pittsburgh at Cincinnati.

L. Waner cf.	*Myers ss.
P. Waner rf.	†Byrd lf.
†Herman lf.	*Riggs 3b.
Vaughan ss.	*Mize or
Traynor 3b.	*Morrissey 1b.
Suhr 1b.	Hafey cf.
Lavagetto 2b.	*Goodman rf.
Grace c.	Lombardi c.
Hoyt p.	Kampouris 2b.
	Freitas p.

New York at Boston.

†Bartell ss.	Urbanski ss.
Critz 2b.	Maranville or
Moore lf.	Mallon 2b.
Ott rf.	†Ruth or
Terry 1b.	Jordan 1b.
Jackson 3b.	Berger cf.
*Leiber or	Whitney 3b.
†Davis cf.	Lee lf.
Mancuso c.	Thompson rf.
Hubbell p.	Hogan c.
	Brandt p.

Brooklyn at Philadelphia.

*Bordagaray rf.	Chiozza 2b.
Frey ss.	†Watkins cf.
Koenecke cf.	Allen lf.
Leslie 1b.	Moore rf.
Cuccinello 2b.	Camilli 1b.
Taylor lf.	†Vergez or
Stripp 3b.	Walters 3b.
Lopez c.	†Ryan ss.
Mungo or	Wilson c.
Leonard p.	Davis p.

*Played in minors last season.
†Came from another club in majors.

British Soccer League Results

ENGLISH LEAGUE—DIVISON ONE.
Aston Villa 4, Liverpool 2.
Chelsea 1, Portsmouth 1.
Leeds United 2, Derby County 1.
Everton 1, Middlesbrough 1.
Grimsy Town 1, Manchester City 1.
Huddersfield Town 6, Blackburn Rovers 0.
Leicester City 0, West Bromwich Albion 0.
Preston North End 5, Stoke City 3.
Sunerland 2, Sheffield Wednesday 2.
Tottenham Hotspurs 1, Birmingham 1.
Wolverhampton Wanderers 1, Arsenal 1.
ENGLISH LEAGUE—DIVISION TWO.
Barnsley 2, Hull City 2.
Bolton Wanderers 4, Norwich City 0.
Blackpool 2, Bradford City 0.
Bradford 2, Burnley 1.
Manchester United 0, Brentford 0.
West Ham United 2, Notts County 0.
Oldham Athletic 1, Plymouth Argyle 1.
Port Vale 2, Notts Forest 0.
Sheffield United 5, Bury 3.
Southampton 2, Newcastle United 0.
Swansea Town 2, Fulham 0.
SOUTHERN SECTION—DIVISION THREE
Aldershot 3, Coventry City 1.
Brighton 1, Gillingham 1.
Bristol Rovers 4, Bournemouth 1.
Cardiff City 3, Clapton Orient 0.
Charlton Athletic 5, Watford 2.
Crystal Palace 6, Newport County 0.
Reading 4, Luton Town 2.
Queen's Park Rangers 1, Exeter City 1.
Southend United 2, Northampton Town 1.
Millwall 1, Swindon Town 0.
Torquay United 3, Bristol City 1.
NORTHERN SECTION—DIVISION THREE.
Accrington Stanley 3, Walsall 3.
Chester 3, Carlisle United 0.
Crewe Alexandra 2, Wrexham 0.
Darlington 2, Chesterfield 1.
Lincoln City 3, Doncaster Rovers 1.
Gateshead 1, Rotherham United 1.
Hartlepools United 6, Tranmere Rovers 1.
New Brighton 3, Barrow 1.
Southport 2, Rochdale 1.
Stockport County 2, Halifax Town 1.
York City 2, Mansfield Town 1.
SCOTTISH LEAGUE—DIVISION ONE.
Rangers 3, Aberdeen 1.
Albion Rovers 4, Clyde 1.
Celtic 2, Airdrieonians 0.
Dundee Patrick Thistle (unplayed).
Motherwell 3, Falkirk 0.
Hamilton Academicals 1, Queen of South 1.
Hibernians 1, Ayr United 1.
Kilmarnock 3, Hearts 3.
Queen's Park 2, St. Johnstone 1.
St. Mirren 3, Dunfermline 0.
SCOTTISH LEAGUE—DIVISION TWO.
Abroath 5, East Fife 0.
Raith Rovers 4, Dumbarton 3.
Forfar Athletic 5, Edinburgh City 0.
King's Park 2, Morton 1.
Montrose 0, Leith Athletic 0.
St. Bernard's 7, East Stirling 0.
Cowdenbeath 2, Alloa 2.
Stenhousemuir 3, Dundee United 2.

FAUROT DOESN'T KNOW WHAT HIS DUTIES WILL BE UNDER NEW PLAN

By the Associated Press.

COLUMBIA, Mo., April 13.—Informed of his promotion to commander-in-chief of University of Missouri intercollegiate athletics Don Faurot, Tiger football coach, today said he had not been officially informed of the curators' action at St. Louis.

"I don't know what my duties will be under the new organization," Faurot said, "but I am happy to accept any new responsibilities in connection with intercollegiate athletics."

Bowling Notes

Results in the Arway Women's League: Dorr-Zellers 2, Arway Recreation 1; Floris 3, Rex 1; National Florals 3, Arway Taverns 0; Stocks 2, Roys 1; Silver Seals 2, Etta Muellers 1; Hoells 3, Mueller-Todts 0.

Irene Schreiber was the best scorer in Heidel's Wednesday night league, rolling a 645 series which set a new league record. Miss Schreiber's score helped the Schreibers take three straight from the Heidels. Mrs. Fred Johnston toppled 617 and led her team to a clean sweep over the Penneys. The Beiderwiedens won two from the Morganfords and the Colombos two from the Schmitts in the other matches.

The Judge Butlers won the odd game from the leading Brocks in last week's round of the Mound City league at Feuser's Del-Mar alleys. The Ray Fosters won two games from the Silver Seals in the other feature. In the other matches, the Liberty Bells took two from the Comforts and the Nadas two from the Hauptmanns.

Buzz Wilson was the leading scorer in the Maplewood Handicap League, rolling 685 on 225, 215 and 245 for the leading Joe Gabberts who made a clean sweep of their match with the Aircos. The Gabberts are now leading by seven games. Joe Hofer was the only other bowler to hit 600, scoring 605 with a high count of 245. Joe Pallardy paced the Schenks to a two-game victory over the Freys with a 558 series while Otto Arneson hit 557 to top the Ryans who won the odd game from the Wolfs. In the other match, the Kochs won two from the Litzingers.

UMPIRES ASSIGNED FOR OPENING DAY GAMES IN MAJORS

Special to the Post-Dispatch.

CHICAGO, April 13.

PRESIDENT WILL HARRIDGE today announced the assignment of umpires for the opening American League games next Tuesday.

They follow: Chicago at Detroit, McGowan, Summers and Quinn; Cleveland at St. Louis, Moriarty and Owens; Philadelphia at Washington, Geisel and Ormsby; Boston at New York, Dinneen, Cole and Donnelly.

NEW YORK, April 13.—Ford C. Frick, president of the National League, announced the following setup of umpires for opening day: At Boston, Rigler, Stark and Pinelli; at Philadelphia, Reardon, Stewart and Sear; at Chicago, Quigley, Moran and Pfirman; at Cincinnati, Klem, Magerkurth and Barr.

COMPANY NAMED TO HANDLE TITLE TENPIN MATCHES

J. Marvin Krause, a lawyer and son-in-law of Gov. Guy B. Park of Missouri, was elected president of the St. Louis Bowling Tournament Co. at a meeting of stockholders yesterday at the Annex Hotel. The company will finance and hold the world's match-game bowling championships at the Wellston Recreation here May 4 to May 12.

Ed Doerr, president of the Greater St. Louis Bowling Proprietors' Association; Carl Stifel, J. C. Ameling, secretary, and John M. Koelsch, president of the Greater St. Louis Bowling Association, and Frank Heidel, secretary of the St. Louis Bowling Proprietors' Association, were elected vice-presidents.

Ed Wenneker, manager of Rogers Recreation, was named secretary, and John Tschudy of Wellston was elected treasurer.

Harry R. Feuser, who took over the office of president of the Bowling Proprietors' Association of America yesterday upon the death of Leo A. Schueneman of Chicago, was elected general supervisor of the show.

The Executive Committee will be comprised of Henry C. Menne, Treasurer of the City of St. Louis; C. Howard Stewart, treasurer of the Greater St. Louis Bowling Association; Frank B. Grodzki and George Kuehner.

Otto Stein Jr. of St. Louis will begin the defense of his match-game title at the championships here. He will bowl 30 games here against the survivor of the national eliminations to be held in Chicago late this month and will continue his match in Chicago and two other cities still to be decided upon.

Miss Marie Warmbier of Chicago, individual women's champion, and the Alberti Jewelers of Chicago, women's championship team, will be seen here in several matches in defense of their championship, as will the reigning men's championship team at that time.

The Heils of Milwaukee, present team champions, are defending their laurels against the Waldorfs of Cleveland. The winner will be seen here during the championships next month.

500 SEASON TICKETS ARE SOLD FOR BEARS' HOME GRID BATTLES

More than 500 reservations have already been received for Washington University seven-game home schedule of football next fall, it was announced today by Coach Jimmy Conzelman. Season tickets for the seven games cost $8.80, which includes the 10 per cent Federal tax.

Washington's home schedule starts with the only night home game on the schedule, with McKendree College, Sept. 27. Following are the other games on the home (Francis Field) schedule: Southern Methodist University, Oct. 12; Drake University, Nov. 2; Creighton University, Nov. 9; University of Missouri, Nov. 16; Oklahoma A. & M., Nov. 23; St. Louis University, Nov. 28.

Plans are under way for the transportation of Bear fans to Champaign, Ill., for Washington's game with Illinois, Oct. 5. It is likely that there will be at least two special trains, plus several special buses. Reservations for the Illinois game can be made at the Washington U. athletic department.

Coach Conzelman has announced there will be a limited number of season reservations for the Bears' home games this season.

MEXICAN POLOISTS TO PLAY SERIES IN U. S.

Special to the Post-Dispatch.

MEXICO CITY, April 13.—Mexico's most ambitious polo invasion of the United States will get underway tomorrow night when 10 picked players will leave to engage in a series of games with the Ranchito Polo Club at Fort Worth, Arlington, Marfa, San Antonio and other Texas teams.

Ponies used by the Mexican players will be selected from the stable of former Minister of War Gen. Joaquin Amaro, whose horses were obtained from leading stables of the United States and Canada.

"Jim Flynn's Boasting of His Victory Over Me Made Me the Champion," Jack Dempsey Says

By Edward J. Neil,
Associated Press Sports Writer.

NEW YORK, April 13.—"So Fireman Jim Flynn is dead, eh? Say that's too bad, too bad."

A thoughtful scowl covered Jack Dempsey's dark face. The mind of the old mauler roamed back 18 years to Salt Lake City and the only knockout of his entire fighting career, at the hands of this same Fireman Jim Flynn.

"Too bad," he said again, as he pulled out a chair from one of his tables in his new restaurant, sat down, rested his elbows on the cloth, forgot the crowded, noisy room. "If it hadn't been for him, funny as it sounds, I'd probably not be here right now. I'd never have been a heavyweight champion. He made me so mad I had to be a good fighter."


DEMPSEY

Then he went back to the beginning of a story that may never have been told before.

"I was just a kid, 22, and I was down," he said. "I'd just gotten back from New York, after John Lester Johnson broke a couple of my ribs just when I thought I was ready to set the world on fire. I was broke, and I was having plenty of family trouble.

"I got back from Salt Lake, and Flynn was a big shot. They thought he'd be the next champion. They were looking for someone to 'feed' to him. I was in no shape. I wasn't eating regularly. I couldn't train with my bad side. But they offered me $200, and that looked like all the money in the world. I grabbed at it.

Before He Had Hands Up.

"Flynn had a big name, a great reputation, and that worried me. He was supposed to have made Jack Johnson quit in a fight. I was really scared, I guess. And that night, as we shook hands, he crossed a terrific right to my chin before I even got my hands up.

"They told me I went down face first. I never knew what hit me. Everything just went black. I got up two or three times and he put me right down again. Luis Firpo hurt me more, because I could feel his punches. But I guess no one in all my career ever hit me that hard. Halfway through the first round my older brother, Bernie, who was seconding me, tossed in the towl. Guess I couldn't have gotten up anyway.

"Getting knocked out wasn't so bad at that stage of the game, but it finished me on top of the Lester Johnson flop. I walked out that night after I came to and I was certain I'd never fight again. I was going back to mining. **I don't think I ever would have fought again, except that Flynn kept telling everybody he could do the same thing to me any time again. He kept talking that way. I got so mad I forgot about mining. All I wanted was revenge.**

"I left Salt Lake and my luck in the ring turned right away. I started to nail 'em. They began to go down and stay down. I beat Charley Miller, Bob McAllister, Homer Smith and some others, and then I came back to Kenosha, Wis., in 1918, to square things with the fireman.

"If Flynn Hadn't Boasted."

"I was a madman that night all right. This time I got in the first belt. He went down. He got up three or four times, and then he couldn't get up at all. I was so hot then that within the next year I got my chance against Jess Willard at Toledo.

"But if Jim Flynn hadn't made me so mad I couldn't quit the ring, I'd be swinging a pick now in the mines out in Colorado I guess."

Dempsey insists that suspicions that have been cast at times on that first night were absolutely unjustified. There were hints, at times, that he needed that $200 so badly that he "took" the first punch and the walloping that went with it, as part of the agreement he made when he got the fight.

"Wrong," says Dempsey, "all wrong. I never needed money that bad. He threw the first right. I caught it. And I never knew what happened after that. That wasn't the first, or the last time either, that I forgot to duck."

FIVE RECORDS FALL IN ANNUAL RELAY MEET AT MAPLEWOOD

Continued From Page One.

school. He always takes his shirt off to throw. It must help.

The fastest heats were placed together in the 440 and 880 yard relaps, so that records might be set with fast teams meeting. It worked in the 880-yard event with Packard at the finish to carry the baton.

Frank Rucker, Kirkwood miler and winner of the State indoor title, met too good an opponent in Burruf of Granite City, who took the lead from Rucker in the fourth lap and held it to the finish.

A record was established in the 200-yard low hurdles, as it was the first time the event has been held. Arnold Evans, Elsberry, Mo., won it in 23.5 seconds.

This is the fourth time that University City has won the Maplewood relays. Another time they tied for the title.

NEW YORK FIVE IN "Y" BASKET FINAL

WILLIAMSPORT, Pa., April 13.—The team of the 135th Street, New York, Y. M. C. A. branch today reached the finals of the National "Y" Basketball tournament by defeating Peoria, Ill., 37 to 33.

Corkball League Opens.

The Southwest St. Louis Corkball League, with eight teams, will open its championship race with four games at Sublette Park, at 9 o'clock this morning. The schedule is as follows: Hagemeyers vs. Bungalows; McGoverns vs. Southwests; Frank Krills vs. Pete Colombos; Mittins vs. Marions. Harold J. Cuddy is president of the league.

Relay Meet Finals

12-POUND SHOT PUT—Won by Faymonville, New Trier High, Winnetka, Ill., 50 feet 11¾ inches; Counsil, Wood River, Ill., second, 47 feet 7 inches; Meredith, University City, third, 46 feet 8⅝ inches; Harrison, Alton, Ill., fourth, 43 meet 8½ inches.

DISCUS THROW—Won by Faymonville, New Trier High, Winnetka, Ill., 134 feet 4½ inches; Counsil, Wood River, Ill., second, 123 feet 9 inches; Ausleker, Normandy, third, 115 feet 10 inches; Borman, Christian Brothers High, St. Louis, fourth, 113 feet 7½ inches.

RUNNING BROAD JUMP—Won by Lindley, Roosevelt, 22 feet 3 inches; Jenkins, New Trier High, Winnetka, Ill., second, 21 feet 2 inches; Finazzo, McBride, third, 20 feet 8 inches; Leutwiler, University City, fourth, 20 feet 7¼ inches.

JAVELIN THROW — Won by Waldram, Washington, Mo., 183 feet 9½ inches (new record; old record, 180 feet 4½ inches, 1934)—Shaughnessy, Hyde Park High, Chicago, Ill., second, 154 feet 7 inches; Soehlke, Edwardsville, Ill., third, 146 feet 4 inches; Usinger, Alton, Ill., fourth, 146 feet.

RUNNING HIGH JUMP—Won by Elvins, Corning, Iowa; Wider, Webster Groves, and Bollenson, New Trier High, Winnetka, Ill., tied for second; Mather, Webster Groves, and Posage, East St. Louis, tied for fourth. Height 6 feet 5/8 inches.

POLE VAULT—Won by Merwin, Woodstock, Ill., Carnahan, Ben Blewett, Peoples, Kirkwood; Garrett, Maplewood; Barkiage, Washington, Mo., and Elvins, Corning, Iowa, tied for second. Height 12 feet.

200-YARD LOW HURDLES — Won by Evans, Elsberry, Mo.; Watkins, University City, second; St. Denis, Roosevelt, third; Bauer, Edwardsville, Ill., fourth. Time, 23.5s.

100-YARD DASH—Won by Packard, Rockford, Ill.; J. Seidel, Roosevelt, second; Horan, Universtiy City, third; Shields, Christian Brothers High School, fourth. Time, 10s. (Ties record set by Bob McClure, University City, 1932.)

TWO-MILE RELAY—Won by University City (Kemp, Griffin, Schaller and Elyea); McBride, second; Edwardsville, third; McKinley, fourth. Time, 8m 33.1s.

120-YARD HIGH HURDLES—Won by Schoenbeck, Roosevelt; Watkins, University City, second; Jones, New Trier High, Winnetka, Ill., third; White, Steelville, Mo., fourth. Time, 15.8s.

880-YARD RELAY—Won by Rockford, Ill. (Bloomquist, Denny, d'Agostin and Packard); University City, second; Roosevelt, third; New Trier High, Winnetka, Ill., fourth. Time, 1m. 31.6s. (new record; old record, 1m. 31.9s., by University City, 1934).

440-YARD DASH—Won by Gallauer, Granite City; Gooder, New Trier High, Winnetka, Ill., second; Cowan, New Trier third; Bremer, Cleveland, fourth. Time, 50.7s (new record. Old record 52.5s, by Bridges, New Trier High, 1934).

220-YARD DASH—Won by Packard, Rockford, Ill.; J. Seidel, Roosevelt, second; Shields, Christian Brothers High, St. Louis, third; Reed, Poplar Bluff, Mo., fourth. Time, 22.7s.

MEDLEY RELAY (440, 220, 880 and Mile)—Won by Edwardsville, Ill. (Yates, Stubbs, Roffman and Burruf); Kirkwood, second; Roosevelt, third; Webster Groves, fourth. Time: 8 min., 6.2 sec.

880-YARD RUN—Won by Green, Ben Blewett; Morgan, East Prairie, Mo., second; White, New Trier High, third; Stone, Hyde Park High, Chicago, fourth. Time, 2m. 6.8s. (New record; old record 2m. 7.1s, by Vanofman, Poplar Bluff, Mo., 1934.)

MILE RELAY—Won by University City (Isaacs, Palan, Yost, Buser); Granite City, second; Maplewood, third; Beaumont, fourth. Time, 3m. 34.7s. (New record; old record 3m. 36s., by Deerfield-Shields, Highland Park, Ill., 1934.)

440-YARD RELAYS—Won by Rockford, Ill. (Bloomquist, Denny, D'Agostin, Packard); University City, second; Granite City, third; Roosevelt, fourth. Time—44.6s.

Strodel Sent Medal.

Ray Strodel of Syracuse, N. Y., who won the ice skating marathon at the Winter Garden last January, has been sent a diamond medal by Ben Blanke, promoter of the event which proved a money loser. Several ice skating fans contributed to the fund for the medal.

15 SCHOOLS TO ENTER MEET AT EDWARDSVILLE

The first annual Edwardsville High School Relays will be held Friday night, April 19, at the Edwardsville (Ill.) High School Field. Entries for the event close tomorrow. Fifteen schools have already signified their intention of entering.

It will be the first time that a night track meet of importance has been held in the St. Louis district. There will be 16 events, including seven relays.

Several novel events will be held, including a 480-yard low hurdle shuttle relay, in which each hurdler runs 120 yards; a sprint medley relay with the four men running the various distances of 440, 220, 100, and 880 yards; and a junior 880-yard relay open only to boys who have not reached their seventeenth birthday.

Trophies will be given for the winner of the meet, for each victor in the relay events, and to the individual scoring the most points. Points will be scored, 5, 3, 2 and 1 for the individual events, and 10, 6, 4, and 2 for the relays. Athletes will get 2½, 1½, 1, and ½ points for running on the placing relay teams, which will count in determining the high individual point scorer.

Gold, silver, and bronze track shoes will be awarded to the winners of the first three places in the individual events.

Schools planning to enter are: Decatur, Bethalto, Benld, Jerseyville, Red Bud, Livingston, Palmyra, Staunton, New Athens, Panama, Litchfield, Hardin, Freeburg, Troy, and Edwardsville, all from Illinois.

The events to be held are: Individual—100-yard dash, 120-yard high hurdles, 120-yard high hurdles; broad jump, high jump, shotput, broad jump, discus and javelin throw. Relays—Distance medley (880, 440, 220 and mile); one mile, 480-yard low hurdle, two mile, sprint medley (440, 220, 110 and 880), junior 880 and senior 880.

LOCAL GYMNASTS TO HOLD MEET, MAY 4

An invitation gymnastic meet will be held at the North Side Y. M. C. A., May 4, it was announced yesterday. Competition will be divided into two classes—"A" and "B." In the event there are sufficient extra high or third grade entries, a separate class will be arranged for them. The events will be: Horizontal bar, parallel bars, side horse, long horse, tumbling and rings.

Entries are expected from the following organizations: Tower Grove Turners, Southwest Turners, St. Louis Turners, Rock Springs Turners, Carondelet Y. M. C. A., Concordia Turners, Polish Falcons, Sherman Park, Polish-American Association, Lindenwood Turners, Schiller Turners, North St. Louis Turners, Downtown Y. M. C. A., North Side Y. M. C. A. and various other individual entries.

Gold medals will be awarded for first place on all pieces of apparatus and for all-around competition in each class.

GOLF PROS MEET AT NORMANDIE TOMORROW

Members of the Eastern Missouri Professional Golfers' Association will hold their weekly individual tournament at Normandie Golf Club tomorrow, after which a meeting will be held to discuss pro-amateur tournaments this season and to prepare for the visit of the Japanese team here next month.

Gophers Trim Nebraska.

LINCOLN, Neb., April 13.—Timely hitting and seven Nebraska errors combined to give the University of Minnesota baseball team an 8-to-2 victory over the Huskers here yesterday in the first game of the season for both teams.

Getting the First Jump—*But the Payoff Comes Later*



—Associated Press Wirephoto.

Mrs. Francis F. Garvan's Arundel, winner of the three-mile point-to-point steeplechase at Baltimore yesterday, was running third when this picture was snapped, with Captain Kettle, fifth-place finisher, leading. Second is Outlaw, which finished far back. Hawkins, fourth-place winner is topping the fence next to the camera. The race is not always to the horse that gets the first jump in a steeplechase—not by several obstacles.



Drunkenness Is a Disease!

This FREE Booklet Explains Facts That Every Person Should Know

HERE is a treatise written on the disease of inebriety and its cure, written especially for the Keeley Institute. It is based on fifty years' experience, embracing the treatment of more than 400,000 patients, including men and women from all walks of life.

It tells you "why" the medical profession recognizes drunkenness as a disease; what famous medical authorities say about the disease of drunkenness . . and *"how"* drunkenness can be cured. The booklet is free, and mailed in a plain envelope. Write at once for your copy. *NOW!*

Address W. N. Nelson, Secretary

The KEELEY INSTITUTE
DWIGHT · ILLINOIS

KOPLAR REORGANIZATION PLAN DRAWS BONDHOLDER CENSURE

Galigher Files Petition Disagreeing With Plan to Pay Manager $6930 Annually.

The holder of a $500 first mortgage bond on the Congress Hotel and Senate Apartments filed an informal petition yesterday in Federal Court objecting to the reorganization plan of the Koplar Co., which issued the bonds.

The bondholder, Charles F. Galigher of Cairo, Ill., disagrees in particular with a provision in the plan that Sam Koplar be employed as manager of the buildings at an annual salary of $6930 with the privilege of occupying an apartment rent free.

This, Galigher contends, was "putting the cart before the horse." He urged the Court to amend the plan so that Koplar would be paid only a nominal salary until after bondholders had received interest at the rate of 4 per cent a year.

SHERIFF DEUSER'S VAUDEVILLE

Show Tuesday Night for Funds for Deputies' Insurance.

To obtain funds to buy accident insurance for his deputies, Sheriff Deuser of St. Louis County will present a vaudeville performance, "Broadway Bill's 1935 Revue," at Maplewood Senior High School Tuesday evening.

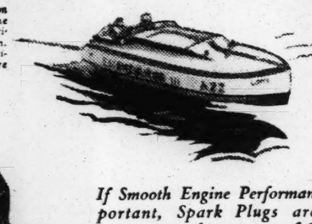
Professional talent from local radio stations and theaters will be on the bill. Tickets are $1 a person.

CHAMPION

EXTRA-RANGE SPARK PLUGS



S. Mortimer Auerbach won the 125 cu. in. hydroplane championship with Emancipator III, the 225 cu. in. championship with Emancipator II. Both boats are Champion-equipped.



USE THE SPARK PLUGS CHAMPIONS USE

If Smooth Engine Performance is Important, Spark Plugs are Vitally Important and a new set of Champion Extra Range Spark Plugs will insure a smoother engine, a more responsive engine and more miles from every gallon. Champion Spark Plugs have demonstrated their absolute dependability by helping to win practically every major race the world over for the past eleven years. Most motorists the world over insist on Champions for the same reason. Install new Champions in your car for a smoother, more dependable engine.

OUR-GIFT-TO-YOU

During Our Great Modernization Sale

71 Pieces

Complete Table Service to Every Purchaser of $25 or More!

26-Piece Silveroid Set, Japanese Crepe Tablecloth and Six Napkins.
32-Piece Set Dishes.
Six-Piece Green Porcelain Kitchen Utensil Set.

This Offer Good One Week Only!



6-Piece Utensil Set



Tablecloth and 6 Napkins



32-Pc. Set Dishes
26-Pc. Silveroid Set

HOME OUTFIT

3 Rooms Complete for only $295

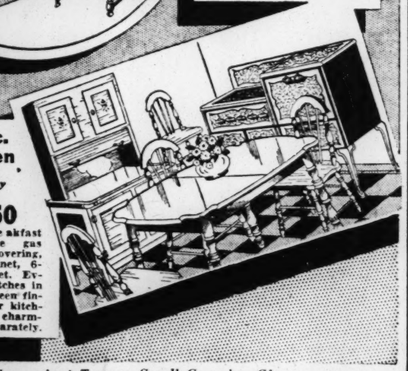


9-PC. BEDROOM GROUP $98.50

Bed, large chiffrobe and choice of Venetian mirrored vanity or dresser. Included also are coil spring, mattress, vanity bench, pair boudoir lamps and bed lamp. Sold separately at



15-Piece Living-Room
Sold Separately at
$98.00
Included are a 2-piece bed-davenport suite and occasional chair, end table, table lamp and shade, occasional table, floor lamp and shade, pair book ends, lounge lamp and smoker, 2 fancy pillows.



14-Pc. Kitchen
Sold Separately at
$98.50
5-piece breakfast set; console gas range, floorcovering, kitchen cabinet, 6-pc. utensil set. Everything matches in ivory and green finish and your kitchen will be charming. Sold separately.

Convenient Terms—Small Carrying Charge

Nothing Down UP TO 3 Years to Pay



Open Every Night Until 9 P. M.

SPARTON

The Only Automatic Electric Refrigerator $112.50 and Up

Save 22% on Your Electric Bill

CHOOSE THE EASIEST PURCHASE PLAN

3 YEARS TO PAY	Small Cash Payment	Meter Plan
F. H. A. Plan *No Cash Down*	Balance Monthly *Small Carrying Charge*	No Cash Down as Low as 15c Per Day

FRANKLIN FURNITURE COMPANY
1030 FRANKLIN AVE.

$70,026 RAISED SO FAR IN SCOUT FUND DRIVE

Campaign to End Tuesday; Leaders Confident $98,000 Goal Will Be Reached.

The Silver Jubilee Financial Campaign to raise $98,780 set as a minimum budget for 1935 activities of the St. Louis Council, Boy Scouts of America, will end with a final report meeting at 12:15 p. m. Tuesday at Hotel Statler. Pledges reported Friday increased the total amount subscribed to $70,026.

Campaign leaders expressed confidence yesterday that the goal would be reached, calling attention to the fact that at least half of the persons who subscribed to the fund last year had not been approached by the workers as yet this year. They said that such persons would be asked to contribute during the closing days of the drive.

Walter W. Head, chairman of the campaign and national president of the Boy Scout organization, pointed out that attendance at report luncheons had grown progressively larger during the 12 days since solicitation started. "This shows how seriously determined the 900 workers are that the Scouting program in St. Louis should not be curtailed for lack of funds," he said.

Sea Scouts will make their initial voyage in the new schooner, the Commodore Nims, next Sunday. Incidental fittings remain to be made on the vessel, launched a week ago. A crew of five is required to sail the boat.

Other sail boats which the scouts have had in storage during the winter are being put into sailing condition. A number of new Moth boats are under construction and will be used in preparation for the Moth class races in the regional regatta to be held this summer above Keokuk Dam. Scouts of six states will compete in these races.

Classes for study of various phases of seamanship will be held at Creve Coeur Lake on Saturday afternoons during May. The courses, open to scouts and leaders, will include instruction in parts of boats, types of boats, handling boats under oars, marlin spike seamanship, racing rules, and rules of the road.

The inter-denominational committee in charge of the Easter Sunrise Service to be held in Tower Grove Park has issued an appeal for 50 scouts who will help in handling the crowds, distributing programs, and other duties. Scoutmasters are asked to report the number of volunteers to Clifford Bolgard, FLanders 7473.

Lester Brundrige, former assistant scoutmaster of Troop 67, Madison School, has become scoutmaster of Troop 27, Hodgen Elementary School, with the reregistration of the troop.

Troop 164, Elias Michael School for Crippled Children, held a court of honor Friday night at which Second Class badges were awarded to Charles Eades and Barry King.

Scouts of Troop 243, St. Stephen's House, hiked yesterday to their camp on the Meramec River. A rustic bridge has been erected across the river, and a dam is being constructed.

Troop 87, United Hebrew Temple, is planning a supper and program of entertainment for the families of the scouts on May 6, at the Temple.

Harry Seimers, divisional commissioner, is chairman of a North District Committee, which is arranging for a minstrel show and scouters-meeting to be held early in May.

Troop 226, Harrison School, has completed its reregistration for 1935, led by Ted Hunt, its new scoutmaster. W. P. Strocker, Paul Hann, and E. C. Reiss are members of the troop committee.

The North District Scouters Committee, headed by Willis Ehrhardt, met Monday and completed plans for the Scouters' week-end June 8-9 at Camp Irondale.

The Order of the Arrow will hold its spring dance April 27 at the De Soto Hotel. Presentation of 1935 membership cards will be required for admission.

Visitors from 20 cub packs in St. Louis and St. Louis County attended the regular monthly meeting of Pack 43, Webster Groves Presbyterian Church, last week. A comprehensive display of handicraft articles made by the cubs was on display.

Awards made at the meeting went to Robert Leedham, Pete Kasius, Ted Hoener, David Cammack, A. T. Dunham, Warner Schilling, Edwin Richardson, Eugene Frerichs, Hubert Upton, Harry Adams, George Collins, Woodward McPheaters, John Culling, Clinton Foote, Herman Gillespie, William Allen, Carl Waldeck, John Vickroy, Taylor Boggs, Don O'Neill, Allen Finkenaur, Guy Harden, Dudley Leetun, Albert Gruer, Robert Scott, Robert Kick, Loyde Driy, William Dyer, Fred Goetch, and Ralph Wood.

Pack 6, Hamilton Avenue Christian Church, will hold a Parent-Cub Banquet May 1 at the church. S. C. Reaves, Director of Cubbing in the Council, will be the principal speaker.

206 Births, 205 Deaths in Week.

There were 206 births and 205 deaths reported in St. Louis last week. Eleven persons died of pneumonia, seven of tuberculosis, one of influenza and six of violent causes.

LEGION'S CARNIVAL TO BEGIN MAY 1

"Streets of Paris" Festival for Raising Convention Funds to Be in Auditorium.

A "Streets of Paris Carnival" will be held at the Municipal Auditorium for four days beginning May 1 under the auspices of American Legion National Convention Corporation to raise funds for expenses of the convention which will be held here in September.

The exposition hall, on the ground floor, will be transformed by backdrops and buildings to be erected in the central area into scenes reminiscent of Paris. Shops in which French merchandise will be displayed will be open for business. Flags and French war posters will add to the atmosphere.

The carnival will open each night at 6 o'clock and continue until midnight. On the last day, Saturday, May 4, it will open in the afternoon, for school children. Legion posts and their auxiliaries are selling tickets in advance at 40 cents. At the box office they will be 50 cents.

Entertainment during the carnival will be provided by local theaters and night clubs. There will be music, and dancing. Attendance prizes will be offered, and a prize will be awarded each night for the best French costumes worn by members of the audience.

Sponsors of the carnival are looking for an attractive girl who was born in 1919 on May 8, 9 or 10, the dates of the first national convention of the American Legion, held here in the old Shubert-Jefferson Theater. She will be asked to preside May 9 at ceremonies when a bronge plaque will be unveiled at Twelfth and Locust street to mark the birthplace of the legion. Gen. Pershing, Col. Theodore Roosevelt, Senator Bennett Clark and Col. Henry Lindsley of Dallas, first national commander of the legion, have been invited to attend.

FRANCIS BIDDLE, LABOR BOARD HEAD, TO SPEAK IN ST. LOUIS

To Discuss Section 7A at Luncheon Tommorrow Given by Regional Group in City.

Francis Biddle, chairman of the National Labor Relations Board, will discuss Section 7A of the National Industrial Recovery Act at a luncheon at 12:30 o'clock tomorrow at Hotel Coronado under auspices of the Twelfth District Regional Labor Board, which maintains headquarters here.

Besides commenting on the celebrated "collective bargaining clause," Biddle will discuss the present status of the NRA and labor matters generally.

Reservations for the luncheon may be obtained until two hours before it begins by communicating with the catering department of the hotel. The luncheon costs $1 a plate. Biddle was originally scheduled to be here last Friday, but postponed his visit until tomorrow.

Biddle addressed a luncheon meeting at Indianapolis yesterday, attended by representatives of business and labor.

WALLACE SENDS ASSISTANT TO SURVEY DUST DAMAGE

M. L. Wilson to Visit Southwest; Additional CCC Men to Work on Soil Erosion.

By the Associated Press.

WASHINGTON, April 13.—M. L. Wilson, Assistant Secretary of Agriculture, left today for the Southwest to survey dust storm damage. Visiting Kansas, Oklahoma, Texas, New Mexico and Colorado, Wilson will confer with farmers, county and State officials, and representatives of State agricultural colleges. He will have no set itinerary.

On his return Wilson will recommend to Secretary Wallace steps to be taken to relieve the situation.

Robert Fechner, head of the Civilian Conservation Corps, said 20,000 men would be transferred to western states to enlarge the soil erosion program. After the CCC is expanded to 600,000 men, he said, the total shifted to erosion work may reach 100,000.

FRATERNITY HOUSE CLOSED

Girl's Saturday Night Walk From Quarters Starts Action.

By the Associated Press.

MOUNT VERNON, O., April 13.—Knox County Prosecutor William L. Howell announced today that the Psi Upsilon fraternity house at Kenyon College in Gambier will be turned over to the college.

The house came into the limelight when a Mount Vernon girl walked home from a party there last Saturday. Her father asked Deputy Sheriff Harold George to investigate, and two Kenyon football players were arrested on charges of assault on George. A third student is awaiting hearing on charges of contributing to the delinquency of a minor.

JURIES CONVICT THREE OF FIVE TRIED IN WEEK

Six Receive Penitentiary Sentences on Entering Guilty Pleas.

Three of the five men tried by juries in the criminal division of Circuit Court last week were convicted. Those found guilty were:

James Wheat, 49-year-old electrician, who shot and killed his landlord, Frank Meyer, last August 16, during an altercation over sprinkling the lawn at their home, 2266W Dodier street. Wheat was sentenced to five years in the penitentiary.

Joseph Kral, 41, who was sentenced to serve two years in the penitentiary for shooting his former father-in-law, Spencer G. Lemmon, 66, who survived his injury and testified against Kral.

Earl Ward, 35-year-old chauffeur, who was fined $100 and costs for carrying a concealed revolver in his automobile.

Juries acquitted Joseph Jones, 66-year-old switchman of 2326 Park avenue, of a manslaughter charge growing out of an automobile accident in which a man was killed; and Oscar Fields, 21-year-old Negro charged with robbing a restaurant. Fields, however, is to go to the penitentiary on a similar charge, having previously received a 10-year sentence for robbing another restaurant proprietor.

Postell Pinkston, 26-year-old Negro, pleaded guilty of murder in the first degree and was sentenced to life in the penitentiary as the State prepared to retry him for a shooting during the attempted holdup of a Franklin avenue policy game in December, 1932. Pinkston, on original trial, received a death sentence which was reversed and remanded for prejudicial remarks of the State's Attorney to the jury.

Others who received penitentiary sentences on pleas of guilty, were: John W. Franklin, robbery, five years; Sylvester Johnson, burglary, three years; Percy Payne, felonious possession of burglars' tools, two years; Fred Powers, assault to ravish, two years, and William Dillman, larceny of auto, two years.

Others who entered pleas of guilty and their punishments follow: Keaver Bardwell, manslaughter, six months; John Chrostowski, manslaughter, one year; John Dukeman, Oren Griver, petit larceny, 90 days; William Pamplien, petit larceny, six months; Wesley Thurman, attempted larceny of auto, 60 days; Dave Neeley, assault to rob, one year; Albert Henderson, Louis Kornblum, Bruce J. Roper and Pete Smerek, permitting gaming device on premises, $50 and costs; Howard Vandable, larceny of auto, one year; Mildred Gamel, forgery, fourth degree, six months; Lee Campbell, Fred Ruth, petit larceny, 60 days and one year, respectively; Frank Becker, common assault, six months; Harry Moore, petit larceny, three months and paroled; Raymond Tucker, malicious trespass, nine months; Augustus Brooks, petit larceny, one year; Ike Flatt, manslaughter, one year; Leo Murray, John Garry, malicious trespass, one year and seven months, respectively; Joseph McCool, malicious mischief, six months and paroled; William Brown, destruction of property without malice, six months and paroled; Pete Nicoletti, permitting gambling device on premises, $100 and costs; Autrey Dennis, Elliott Robinson and Edgar Brooks, malicious tresspass, six months, and Irwin Hawk and Richard Watson, malicious destruction of property, 30 days.

DEAF!

WE MAY BE ABLE TO HELP YOU HEAR AGAIN

. . . it's possible with the new most powerful bone conductor.

This scientific masterpiece incorporates the newest improvements acoustical science has yet produced. The tone is amazingly natural.

Astonishing results for even the "very deaf."

Particularly adapted for hearing in auditoriums.

It is small, light and inconspicuous, and truly the most effective "Aid to Hearing" obtainable today.

Private demonstrations by laboratory expert, without charge.

Eighth Floor—Near Radios.

Famous-Barr Co.

Operated by the May Dept. Stores Co. We Give and Redeem Eagle Stamps

PINCUS FISCH PAID $30 ASKS FOR $1470 MORE

Brother of Hauptmann's One-Time Partner Says Police Broke Promise.

By the Associated Press.

TRENTON, N. J., April 13. — Pincus Fisch, brother of the one-time business associate of Bruno Richard Hauptmann, has compained to Secretary of State Hull that he got only $30 of the $1500 promised him for coming to the United States from Germany to testify at Hauptmann's trial for the murder of the Lindbergh baby.

His letter was forwarded by Hull to Gov. Harold G. Hoffman of New Jersey, who turned it over today to Attorney-General David T. Wilentz.

Fisch said Sergt. Arthur C. Johnson of the New York City police, promised him before leaving Leipzig, Germany, that he would get $1500 and his wife, sister and the nurse who attended his brother, Isador, $245 each. When they left, Fisch wrote, Johnson said drafts were being forwarded to Germany. He said that they received only $30, of which $20 was handed to him by Wilentz on the eve of their return home.

Fisch said there was no profit motive in his coming to the United States, that he came only to defend the honor of his dead brother. But on his return home, he found his business in bad shape, that he was being sued, and that his personal property was being threatened by attachment.

Of the four who came from Germany, only Hannah Fisch, sister of Pincus and Isador, testified at Hauptmann's trial. The State brought the others here to defend Isador Fisch when the defense attempted to show he, not Hauptmann, was connected with the kidnaping and murder.

Attorney-General Wilentz denied that $1500 had ever been promised to Fisch.

"We made no arrangement with Fisch of any nature," he said, "but we asked Johnson to bring him here. We feel that the responsibility of the State to him has been discharged."

FREE HOME DEMONSTRATION Phone NEwstead 2220



Monday at WEIL



Additional purchases bring reinforcements to the great WEIL stocks for the last week before Easter! A positive assurance of ample selections as well as extraordinary values!

YOUTH'S 'Prep' SUITS

—with TWO Pair Slack Pants

$10 Values! Youths' "Prep" Suits of gray, tan and brown twist, cassimere and homespun fabrics . . . newest sport back single and double breasted models . . . sizes 10 to 22 years at $7.55. $7.55

★ BOYS' 2 Knicker SUITS . . . $7.50 Values.. $5.55

Smart! Serviceable! Economical! These good-looking cassimere, tweed and twist suits come in both single and double breasted sport back models . . . with two pair full-lined golf knickers (knitted cuffs) . . . sizes 6 to 18 . . . A feature value Monday at $5.55.

Blue SUITS

for Boys Who Graduate . . . are to be Confirmed . . . who will take their First Communion . . . who want to "Dress Up"

$6.95

Boys' Blue Cheviot Suits WITH TWO KNICKERS . . . both single and double breasted models with sport backs . . . sizes 6 to 16 years at $6.95.

$9.95

Youths' "Prep" Suits of blue cheviot WITH TWO SLACK PANTS . . . newest sport back single and double breasted models in sizes 10 to 22 years . . . extraordinary values at $9.95.

Juvenile All-Wool Topcoat Sets (coat and cap), 2 to 10 at $4.45
Boys' Full Cut, Full Lined Golf Knickers at ..... $1.10 Each or 2 for $2
Boys' Long Pants of good quality tweeds and cassimeres, (10 to 18), $1.45
Boys' English Shorts or blue cheviots and fancy suitings at 95c
Juvenile Wash Suits in flapper models . . . sizes 2 to 8 at 69c
Boys' Collar-Attached Broadcloth Shirts, sizes 8 to 14½ at 74c
Boys' Plain and Fancy Patterned New Spring Ties at 21c
Boys' New Spring Caps in 8-4 Style, at 55c
Boys' New Spring Genuine Fur Felt Hats, at $2.35
Boys' ¾ Length Cuff-top fancy patterned Sport Hose 18c
Boys' Plain Color Rib Stitched Sport Sweaters, at $1.65
Boys' Black, Brown and Gray Leather Belts at 25c
Boys' All-Wool Sleeveless Sweaters, at 79c

SHOP AFTER SCHOOL—OPEN UNTIL 6 P. M.

WEIL

N. W. Cor. 8th & Washington Ave.

PROMPT SERVICE on EASTER CLEANING

Take Advantage of These Low Prices Now

DRESSES (Plain)
SUITS .....
CLOAKS (Plain or Fur Trimmed)
TOPCOATS ....

3 Any 3 of this list for the price of $1

Free Call and Delivery



DRAPES Any Kind 2 Pr., $1

THRIFT CLEANERS

South Side Phone CAbany 3734 — 5865 DELMAR — CAbany 3733 — West Side Phone CAbany 9515

REAL ESTATE

REAL ESTATE SECTION

ST. LOUIS POST-DISPATCH

AUTOMOBILES

PART FOUR

ST. LOUIS, SUNDAY MORNING, APRIL 14, 1935.

PAGES 1—14D

ELECTRIC CONCERN BUYS BUILDING AT 4365 DUNCAN

Baldor Co. Acquires One-Story Building to Provide for Expansion — Owns Adjoining Property.

By Berry Moore.

Exemplifying the sustained demand for quarters in this district, the Baldor Electric Co. has purchased the one-story building at 4365 Duncan avenue, owned by the Benbow Realty and Investment Co., a holding company of R. A. & G. B. Bullock, builders and operators. It occupies a site 50 by 150 feet.

The transaction was on a cash basis, it was stated, but the price involved was not disclosed. Negotiations were handled by the Thomas J. Anderson Realty Co.

The building is now tenanted by the Mines Equipment Co. under a five-year lease expiring in February, 1936. Manufacturer of motors and electric equipment, the Baldor company owns and occupies the one and two-story buildings adjoining on the east, and obviously has made the purchase to provide for the expansion of its plant.

With the new acquisition, the concern now has a total lot frontage of 150 feet on Duncan avenue, each of the three buildings standing on lots 50 by 150 feet.

An Industrial Center.

The property is diagonally opposite the Post-Dispatch's auxiliary plant at 4340 Duncan avenue. The plant of the N. O. Nelson Manufacturing Co., manufacturer of plumbing supplies, is at 4300 Duncan, standing at the southwest corner of Boyle. A two-story building at the northwest corner of Boyle and Duncan avenues, comprising 33,000 square feet, was recently purchased by the National Underwear Co., manufacturer of rayon underwear, through Arthur S. Martin & Son, contact being established through the Industrial Club of St. Louis, of which John Ring Jr. is manager. The National Service Cinema Co., Inc., is at 4327 Duncan avenue. The plant of the Stange Manufacturing Co. is at 4377 Duncan avenue. The Multiplex Faucet Co. has a building at 4325 Duncan avenue. Other important industrial concerns are established in this block.

A majority of the plant structures on the north side of Duncan, in the 4300 block, including those occupied by the Baldor Electric Co., were built by the Benbow company, in the vanguard of speculative builders. All have been disposed of, except the one occupied by the Stange Mfg. Co. which the Benbow company still owns.

The 4400 block of Duncan, which is east of Boyle, is also a center of large industrial concerns.

Abbott Laboratories, Inc., recently purchased a modern two-story concrete and steel building at 4455 Duncan avenue, which the concern had occupied under 99-year lease. It comprises 20,000 square feet of available floor space.

The property on the south side of Duncan avenue is equipped with spur tracks, available in connection with the Wabash Railway Co., in Mill Creek Valley on the south, affording shipping facilities which have enhanced vastly values of property in this section.

Negotiations are said to be pending for other buildings in the Duncan avenue section.

Renewed Activity Forecast.

Renewed activity in real estate was pointed to at the beginning of the month, with the prediction that it would be well sustained throughout the spring season.

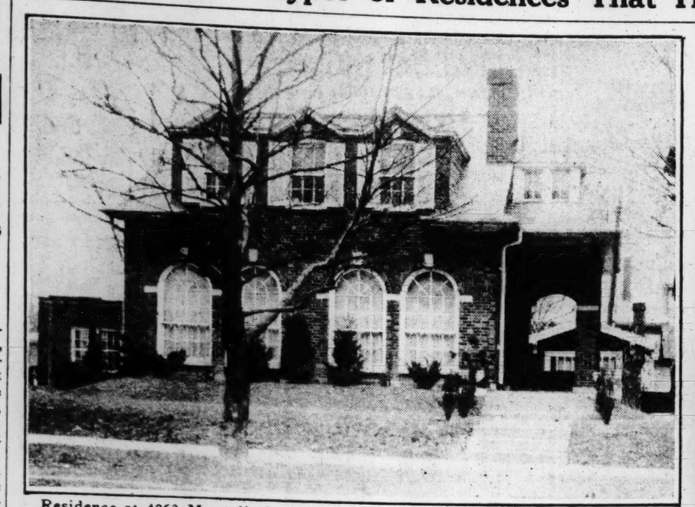
The volume of transactions will be expanded, according to real estate men, by deferred purchases involving, notably, property of an investment character. This is predicated on negotiations now under way and being initiated for holdings of this type, it was stated.

Noteworthy interest is being displayed in well situated flats and apartments on the part of investors, with the absorption of vacancies giving assurance of ultimate restoration of values on a basis of rental returns. According to a recent survey made by the Building Owners and Managers' Association, directed by Earl C. Giraldin, president of the Giraldin Bros. Realty Co., vacancies in apartments have been reduced to 10.91. An appreciable number of holdings of this character was acquired under foreclosure by their present owners.

Purchasers of residences, which have been a salient feature of the real estate market, promise to be in even larger volume as the season advances. A record number of residences of the better class, especially in the various county additions, has changed hands, while sales of medium-priced homes in the southwestern and northwestern parts of the city have been at an accelerated pace.

Negotiations are said to be pending for attractively situated corner holdings in both the downtown and uptown parts of the city. Acquisition of a small corner plot, adjacent to the Memorial Plaza, is in an advanced stage, according to the street. Aside from its proximity to the civic center the corner has a noteworthy value as constituting the key to a quarter block destined within the next few years to be claimed as a site for an ambitious building project. A check for $200,000 was said to be posted in connection with a deal for a downtown office building occupying one of the most prominent corners south of Olive street.

Types of Residences That Have Been Recently Acquired



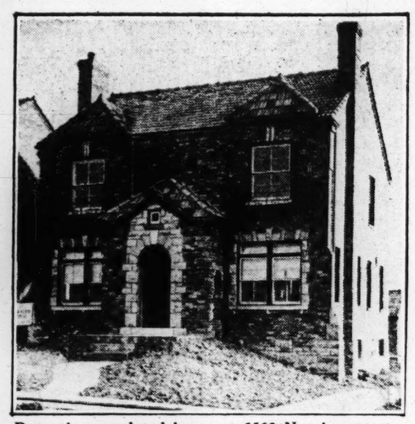
Residence at 4063 Magnolia bought by Louis J. Graf, from Conrad W. Ffimmer. Mullin-Walters Realty Co., Inc., represented the purchaser, and Mary Potter Love, Inc., the seller.



Residence at 7121 Delmar boulevard, University City, purchased by Zack F. Hawe from L. J. Wenneker. Transaction negotiated by the John P. Dolan Realty Co.



Residence recently completed at 4326 Cranford avenue in Pasadena Hills for William C. L. Hall, a client of the George J. Wanstrath Realty Co.



Recently completed home at 6560 Neosho street, acquired by Mr. and Mrs. William J. Boedges from Shirley T. Ashby. Sale handled by the Cyrus Crane Willmore organization.

LOAN CONCERN LEASES QUARTERS AT 513 OLIVE

Being Vacated by Waldheim, Platt & Co., Which Moves to 308 N. Eighth St.

The Lafayette Industrial Loan & Investment Co. has leased the first floor of the building at 513-15 Olive street, owned by Aaron Waldheim. The lease is for five years with the privilege of renewal.

This space, 25 by 100 feet, together with the second floor of the building, is now occupied by Waldheim, Platt & Co., New York Stock Exchange firm, which has leased larger quarters at 308 North Eighth street in the Chemical Building, also owned by Aaron Waldheim.

The Lafayette company, now at 1701 South Broadway, plans to move to the Olive street quarters as soon as they are vacated.

Occupying 30 by 120 feet on the ground floor of the Chemical Building, the new Eighth street quarters of Waldheim-Platt, are being remodeled and adapted to conform with the requirements of the concern. A specially designed entrance on Eighth street will be a feature. Plans also include an entrance from the alley in the rear of the premises. Contracts call for completion by May 5, but the work is being speeded with a view to occupancy at an earlier date.

Waldheim purchased the 16-story Chemical Building, which stands at the northeast corner of Eighth and Olive streets, together with the site, several years ago from the Paul Brown estate. The five-story building at 513 Olive street, was acquired by Waldheim from the Pulitzer estate, several years ago, through Cornet & Zeibig. The property is situated at the southwest corner of the north and south alley of this block, which gives it a key status. Waldheim also owns the Equitable Building, Sixth and Locust streets.

FURNITURE CONCERN LEASES 5-STORY BUILDING, 1116 OLIVE

The American Furniture Co. has leased the five-story building at 1116 Olive street for a five-year term. It now occupies the adjoining building at 1114 Olive street. The two buildings, comprising a total of 32,000 square feet, will be consolidated.

The Mullin-Walters Realty Co. arranged the lease.

PARK DRUG CO. TO OPEN STORE AT DELMAR BL. AND SYRACUSE

The Park Drug Co. has leased quarters at 6665 Delmar boulevard at the corner of Syracuse, in University City, with plans for a drug store on a handsome scale. The new store is scheduled to be opened with the completion of alterations now being made.

This will be the seventh store opened by the Park Drug Co. in its expansion program in the St. Louis territory.

The lease was negotiated by Edward Glik, exclusive agents for the Park company.

SUBDIVISION PLANS FOR BIG BEND RD. TRACT

Fred J. Klemhoffer Acquires 54 Acres Mile West of Osage Country Club.

Fred J. Klemhoffer has acquired a 54-acre tract on Big Bend boulevard, a mile west of the Osage Country Club. This tract also has a frontage on the Barrett Station road.

The purchaser has started construction of two houses in the tract, which is to be subdivided. Forest trees abound in this section and rock is available in ample supply for modernistic treatment. The sale was negotiated by the Mullin-Walters Realty Co.

Salesmen's Meeting Postponed.

This week being Holy Week, the regular weekly meeting of the American Annex of the Real Estate Salesman's Association will be postponed until the following Thursday, April 25.

APARTMENTS SOUGHT MORE THAN DWELLINGS

National Association of Real Estate Boards Reports Results of Survey.

By the Associated Press.

CHICAGO, April 13.—Families who doubled up to weather the depression are now undoubling, the National Association of Real Estate Boards reported today, and are making bee-lines for apartments.

Occupancy reports to the board from a cross-section of large and small cities indicated apartment space is filling even more rapidly than single family dwellings.

Although detached dwellings, on the basis of the report, still held the lead in space absorption, the renting trend in the large cities reporting showed that for the first time in the recovery period apartment occupancy is becoming higher than occupancy of single family houses.

Figures from Detroit showed a 2.5 per cent vacancy in apartments and 4.5 per cent in single homes. Chicago reported a 6.47 per cent vacancy in apartments and 10.88 per cent in single family houses.

The survey in Madison, Wis., found 99 per cent occupany of residences of all tyyes, with 1000 families still doubled with others. Indianapolis reported a total vacancy of 9027 units, including offices, stores and residences, representing a decrease of 4950 units since 1932 plus an estimated 3000 housing units torn down and not replaced.

In the Oranges and Maplewood, N. J., the survey disclosed a 6.5 per cent apartment vacancy, comparing with 14.7 per cent last year and 16.6 per cent two years ago.

Evanston, Ill., reported a 4.4 per cent vacancy for apartments and flats and 1.5 per cent for homes. Residential units of all kinds in Hammond, Ind., were 3.03 per cent vacant. "Extra" families were counted at 705.

A vacancy of less than 1 per cent in two-story and bungalow type single family houses was reported in Oklahoma City.

Earlier surveys reported by the association disclosed:

Cincinnati: Apartment vacancies of 4.8 per cent, as against 18 per cent in 1933.

Kansas City, Mo.: Total residential vacancy of at least 9.3 per cent.

San Diego, Cal.: Total residential vacancy of 2.27 per cent as against 9.9 per cent last year.

CLEAN-UP CAMPAIGN APRIL 22 TO MAY 4

Mayor Urges Residents to Join in Rehabilitation and Beautification Effort.

Mayor Dickmann, in a proclamation issued yesterday, called atention to the annual clean-up campaign, April 22 to May 4.

"In this worthy movement of cleaning, painting, planting, repairing and general rehabilitation and beautification, I urge each citizen to do his or her best part to make our community clean, healthy, thrifty, safe and beautiful," the Mayor said.

The campaign will be conducted by the Chamber of Commerce in co-operation with the City Administration, the public, Catholic and Lutheran schools, the Police Department and civic and business organizations. Directors of the campaign said they expected it to result in property improvements costing $2,000,000, including materials and wages paid to workers.

Owners of vacant business or office buildings in the downtown district will be urged to clean the show windows and the interiors, and paint, varnish or make repairs where needed. In the residential sections, owners of unoccupied buildings will be requested to make improvements and to eliminate any unsightly conditions.

A speaking campaign to arouse interest in the movement has been started. Radio talks are made by members of the Young Men's Division of the Chamber of Commerce, and speakers appear daily before meetings of civic and business groups in different parts of the city. Members of the Young Men's Division will direct the canvass in the downtown business district, and school children will canvass the residential sections to encourage householders to join in the campaign.

Pastors of churches have been requested to make special announcements next Sunday, and to ask members of their congregations to aid in the campaign opening the following day.

ADDITIONAL REAL ESTATE NEWS ON NEXT PAGE.

Only the best loans wanted
Only the best loans for sale
M. H. Rodemyer & Co.
Back of Every Loan Is Rodemyer Service
109 N. 8th St. MAin 4124

RAIN AND MORE RAIN
6.24 Inches in March
Is Your Basement Wet or Damp?
HYDRO-PROOF
The greatest waterproofing material known will remedy your trouble. Inspection and estimate given. No obligation. We guarantee our work.
FLOOR RESURFACING AND WATERPROOFING CO., Inc.
400 North Second St.
St. Louis, Mo. CH. 4938

PLUMBING-HEATING AT WHOLESALE PRICES
CAST IRON FURNACE
$29.75
Repairs for any make of Boilers or Furnaces. Smoke Pipe and Fittings.
1119-1121 Chestnut St
Independent
PLUMBING-HEATING SUPPLY CO

Increase Sales and Earnings
MODERNIZE
STORE FRONTS with
NURALITE
THE MODERN STRUCTURAL GLASS
Natural Fire Cast or Ground and Polished Surfaces.
all colors and thicknesses
KAWNEER METAL
Store Front Construction
ALL FINISHES
Estimates and Suggestions Furnished With No Obligations
ECONOMICAL
WILL ASSIST FINANCING
The Nurre Companies
Glass
B. W. Beinke, Local Mgr. 3815 LACLEDE Tel. FR. 1455 "Glass for Every Purpose"
Plate — Rough Rolled
Window and Transom
Glass - - - Mirrors

Get the Best WALL PAPER at No Additional Cost!



Insist on your paper hanger showing you our sample books. It will be worth your while as we have the best and largest selection of proven washable, non-fading Wall Papers, more serviceable and far superior to ordinary wall papers—yet cost no more.
Largest distributors of Wall Paper in St. Louis.
Paint Manufacturers.
Delivery Anywhere
The Banner Wall Paper Co.
Main Store, 1804 S. Jefferson. GR. 4992
Branch Store, 5012 Easton. FOrest 3224
Paint Factory, 2743 Crittenden Street

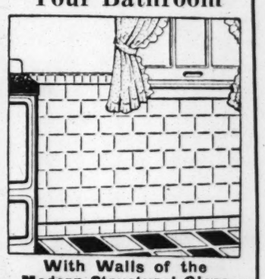
"Headquarters for Federal Housing Loans"
Repair loans, $100 to $2,000 and building, mortgage, or refunding loans up to $16,000
Make your application here or at 1486 Hodiamont Avenue
Industrial Bank
AND TRUST COMPANY
NINTH AND WASHINGTON - ST. LOUIS

A. H. Loepker E. M. Dennison
Electrical Work of All Descriptions
DENNISON-LOEPKER
Electric Company
GA. 0893 15 S. 10th St. St. Louis

BRINER ELECTRIC CO.
Wiring—Motors—Rewinding—Air Conditioning
1007-15 Delmar. CE. 1185

Office Phone FOrest 4626 L. NICHOLS DECORATING CO., Inc. Residence Phone ROsedale 2609
1147 North Kingshighway
Interior—DECORATORS—Exterior
High Class Work a Specialty
Now is the time to redecorate with wall paper and paint.
Now is the time for outside painting.
Estimates cheerfully given.

MODERNIZE
• Your Kitchen
• Your Bathroom



With Walls of the Modern Structural Glass
NURALITE
NurAlite is easy to clean, simple to apply, lasting and economical. Once installed it will withstand the wear of time and continue to be a source of pleasure to you for years. It will bring you modern cleanliness combined with beauty.
• ECONOMICAL
• WILL ASSIST FINANCING
The Nurre Companies
Glass
B. W. Beinke, Local Mgr. 3815 LACLEDE Tel. FR. 1455 "Glass for every purpose"
When you decide to move, let the Post-Dispatch rental advertisements tell you where to find a new home exactly suited to your needs.

Don't Break Your Promise
You promised your family last year not to endure another summer without insulating your home. Now, insulation is our business—Phone JEfferson 1776 and we will tell you how comfortable you can be at little cost.
NO OBLIGATIONS, CONVENIENT TERMS
Limco ROCK WOOL HOUSE INSULATORS
2814 Locust St.

MODERNIZE
• Your Kitchen
• Your Bathroom



VITROLITE
Beautify your kitchen and bathroom with VITROLITE, a modern covering material of enduring beauty, for walls, ceilings and wainscoting. Low first cost is only cost. Applied over any wall. Will not crack, chip, discolor or stain. A damp cloth will keep it bright. Wide choice of colors. Distributed and installed by us.
• Visit Our Modern Displays at 11th and Lucas or at Vandervoort's 4th Floor.
HADLEY-DEAN GLASS CO.
Call CEntral 5700 11th and Lucas Aves.
The House of Quality and Prompt Service
Manufacturers and Distributors of Glass for Every Purpose.
For Buildings, Automobiles and Desk Tops.
Mirrors and Furniture Tops in all colors, shapes and sizes.

An Invitation to Everyone Interested in Air Conditioned Heating
Now on Display at Our Showrooms the 1935 New and Improved
"AFCO"
Air-Conditioning Equipment
If you are building a new home, or remodeling your present one, attend this special showing. Learn about the many new "AFCO" features of design and their practical advantages to you.
Write or phone for complete information—at once—if you are unable to attend.
American Furnace Co.
Phone JEfferson 0934
2719-31 DELMAR BLVD.

PAINT-UP with EQUALITY
Buy Direct From the Factory
White Lead Composition, $8 per 100 Lbs.
The BEST HOUSE PAINT $1.95 Gal. Guaranteed 100% pure lead zinc and linseed oil; white or colors.
Decorative Enamels .$1.15 Gal.
Linseed Oil..... 80c Gal.
Turpentine ..... 54c Gal.
Barn Paint (low as). 67c Gal.
Varnish (low as) ...$1.10 Gal.
Flat Wall Paint (white) 95c Gal.
Screen Paint..... 95c Gal.
HOUSE PAINT (Good Quality) 94c Gal.
EQUALITY OIL AND FUEL CO.
1010 S. 4th St. CE. 6100
10th and Brady, East St. Louis, Ill.
Mail Orders . . Write for Catalog

FEHLIG BROS.
Box and Lumber Co.
LUMBER AND BUILDING MATERIAL
Everything You Need—Reasonably Priced!
ROOFING WALL BOARD MOLDING SASH DOORS
CEMENT SAND GRAVEL FENCING FLOORING
Call on us for immediate LUMBER service.
Established 1873
19TH and WASH ST. Telephone: GArfield 3767

RECORD SALES OF LOTS IN YEAR IN DAVIS PLACE

Six of 20 Houses Under Construction Sold From Drawings—Street Contracts Let.

Comparatively dormant for the first two or three years after it was platted, Davis Place, at the northwest corner of Clayton and Hanley roads, is now pointed to as one of the most active sections of the real estate market.

Measured by front feet, approximately 100 lots in this development have been sold during the last year, as reported by Shaw & Francis, Inc., sales agents, for the Hanley Realty Co., or for individual owners who had purchased from the original developers, or in instances from banks and speculators who had acquired lots under foreclosure.

A large number of houses, ranging in cost from $13,500 to $50,000, have been erected in Davis Place. Six of 20 houses in course of construction in the addition were sold last week from the plans. Several lots were also acquired in this addition as sites for homes, for which plans are new being made.

Henry A. Barnett, contractor and builder, has just completed a handsome residence in the addition, with plans made for several others.

The Hanclay Realty Co., now owners of the remaining unsold ground, have let contracts and placed the money in escrow for making Bemiston avenue, West Biltmore drive and Mohawk place, in Davis Place. Reinforced concrete streets and sidewalks will be constructed under State specifications. The contract calls for completion of the work within 45 working days. Ansbrow & Bower are the contractors.

The tract, formerly owned by the Davis estate, was placed on the market several years ago by subdividers with plans for its upbuilding with high-class residences or duplex houses. It was surrendered by its original developers under mortgages held by the Davis estate. Restrictions exclude apartment buildings and flats. It was one of the few unexploited tracts of large area immediately adjacent to the city.

Activity in Lake Forest.

The week witnessed renewed demand for lots in Lake Forest on the part of person with building plans. As announced yesterday, only 21 of the 124 lots comprising the plat, remain unsold. More than 50 houses, ranging in cost from $30,000 to $125,000, have built in the addition. Eleven houses are under construction with plans for others being drawn, William L. Gorley is director of sales, with the John P. Dolan Realty Co. special agents for the asle of the new residences.

RECENTLY ORGANIZED REALTY FIRM READY IN NEW OFFICE

E. W. Pape, former president and general manager of Pape-Johnson & Co., has opened a modernly equipped real estate office at Grand boulevard and Meramec street. As Pape & Co., the firm will operate a general real estate business. E. J. Schnapp, with many years of real estate experience, is director of sales, and A. Bizelli will have charge of the farm activities in St. Charles, Lincoln and Warren counties. Efficient management will also be found in other departments, Pape stated.

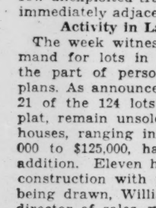
RECENT SALE REPORTED BY MARY POTTER LOVE, INC.

Mary Potter Love, Inc., has negotiated the sale of a nine-room residence at 106 Bemiston, Clayton, to a client of the Mayor & Comfort Realty Co.

Representing the seller another recent sale in which Mary Porter Love, Inc., participated was that of the residence of Mrs. Earl C. Brown at 6349 Ellenwood avenue. The purchaser, George Naumann, was represented by Henry R. Weigels.

Grow

A Finer Lawn Better Flowers



You cannot thrive on an artificial chemical diet. Neither can the plants in your lawn and garden continue to thrive solely on chemical stimulants. All soils need the life-giving humus and natural plant food elements supplied by manure. Do like the practical gardener and florist does—make your soil rich and fertile with manure. If you want a thick, velvety lawn and beautiful flowers, feed them with Wizard Super Quality Sheep Manure. Wizard will not burn plants; is absolutely weedless; lasting and economical. Avoid substitutes—insist on Wizard where you buy garden supplies. Use a

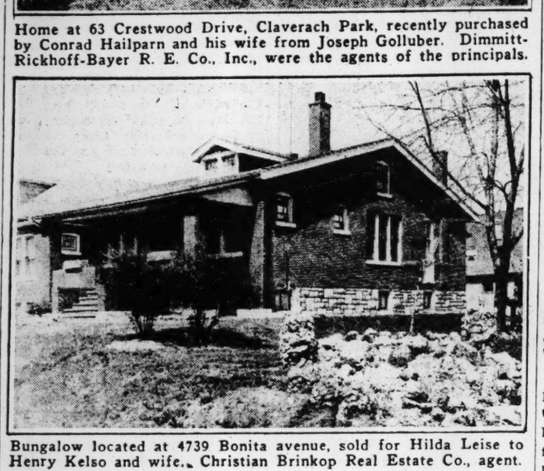
Natural Plant Food

The Pulverized Manure Co., Chicago

Homes With New Owners



Home at 63 Crestwood Drive, Claverach Park, recently purchased by Conrad Hailparn and his wife from Joseph Golluber. Dimmitt-Rickhoff-Bayer R. E. Co., Inc., were the agents of the principals.



Bungalow located at 4739 Bonita avenue, sold for Hilda Leise to Henry Kelso and wife. Christian Brinkop Real Estate Co., agent.

BUILDING PERMITS INCREASE, REACHING HIGHEST IN 3 YEARS

Gain Due Largely to Modernization and Repair Program of Federal Housing Administration.

Special to the Post-Dispatch.

NEW YORK, April 13.—Due in large part to the modernization and repair program of the Federal Housing Administration, the number and value of permits for new buildings, alterations and repairs during March expanded to a much greater degree than is usually the case. The March volume of building permits for 215 cities of the United States, as compiled by Dun & Bradstreet, Inc., was the largest since April, 1932, and represented a total value of $45,056,822, as compared with $27,636,367 in February. This was an increase of 63 per cent, as against a normal seasonal gain of about 53 per cent. Marked improvement was also shown over the corresponding month of last year. Comparison with the March, 1934, total of $25,505,005 reveals a rise of 76.7 per cent.

The volume of permits for the 214 cities outside of New York increased to $33,609,654 during March, compared with $21,783,459 in the preceding month and $19,804,760 in the same period of last year, representing increases of 54.3 and 69.7 per cent, respectively.

At New York City, the value of permits issued jumped to $11,447,168, a gain of 95.6 per cent above the February total of $5,852,908, and 100.8 per cent higher than March a year ago, when permits were valued at $5,700,245.

In analyzing the February to March comparison by sections, it is seen that three groups reported increases of over 100 per cent. The West Central States had a gain of 159.2 per cent, Middle Atlantic 110.1 per cent and East Central 101.6 per cent. Moderate increases were shown by the South Central, New England and Pacific groups, while the improvement was smallest in the South Atlantic and Mountain States.

First-Quarter Results Favorable.

The record of building permit costs for the first quarter of 1935 gives evidence of a continuance of the rise from the depression low levels reached in 1933. Permit values for the first three months of this year amounted to $99,519,457, compared with $65,657,024 for the same period of 1934, or a gain of 51.6 per cent. Last year's total, in turn, showed an increase of 24.6 per cent when compared with the first quarter of 1933.

SALES TOTALING $451,000 CLOSED BY FIRM SINCE JAN. 1

The Dimmitt-Rickhoff-Bayer Real Estate Co., Inc., Big Bend and Clayton roads, reports having closed sales of properties to date in 1935 aggregating in price $451,000, an increase of 92 per cent over the same period of 1934.

A partial list of the company's sales since March 1 are as follows:

4963 Thrush avenue, bungalow, for Andrew Schneider to Jessie Duff; vacant lots No. 72 and No. 82 of Osage Hills, sold for Cora Halm to Harry C. Vollmar; 1310 Midland drive, six-room residence, for a client to Alfred M. Pollack and Aline U. Pollack, his wife; 1007-07A Claytonia terrace, a single flot, for a client of the John S. Blake & Bros. Realty Co., to Henry W. Breitshaft; 4167 Washington avenue, residence, for Jessie Duff to Andrew Schneider; 7726 St. Albans avenue, a new seven-room bungalow, for a client to Wilhelmina F. Flake; vacant lot known as lot 12 of Moorlands Park, to Roy V. Woodworth and Ethel Woodworth, his wife, for a client; vacant lot known as lot 19 block 7 Westmoor Park No. 2, for Charlotte Rossen to Joan Conway; duplex located at southwest corner of York drive and Glen Ridge in the Moorlands, for Joseph Golluber, to Robert G. Criag.

FOUR PROPERTIES SOLD, THREE FOR AN ESTATE

The Joseph F. Dickmann Real Estate Co. reports the following sales:

5651 Theodosia, five-room brick residence with lot 21x120, for the account of Emily C. Schiedler and others to Howard J. Brown. The purchaser was represented by Haake Realty Co. 4414 St. Ferdinand, frame cottage, lot 20x130 feet, 4159 Lexington avenue, three-room brick cottage with lot 25x179 feet. 1919 North Whittier, frame cottage with lot 22x102 feet. Three of these properties were sold for Olive Blackinton, trustee under the will of Adelia S .Wheeling to Minnie Stephan, for all cash.

ERECTION OF 15 HOMES STARTED IN ENGELSYDE

Bungalows Will Comprise 5 Rooms and Have Lots, With Side Drives.

The John C. Greulich Realty Co. has begun construction of 15 houses of the bungalow type in Engelsyde Subdivision on McLaran avenue, between Goodfellow and Riverview drive (Kingshighway). Modern in every detail, the new homes will have five large rooms, tile bath and kitchen, abundance of closet space, including guest closet, air-conditioned heating plant. Construction will be of hydraulic matt brick. The buildings will have lots ranging in size from 36 to 40 feet in width, with a side drive.

Located within the city limits, the subdivision has modern sewers, street, water, gas and electric mains. This North St. Louis tract was the last remaining within the city limits available for residential development.

The Greulich Co. reports noteworthy inquiries for homes and real estate in North St. Louis.

REPORTS SALES OF FIVE VACANT LOTS IN MARCH

Sales of lots during March are reported by Victor Wm. Reitz Jr., as follows: On Stanford ave., University Park, for Harry W. Winsby to a client of the Haffner Realty Co.; in Richmond Heights, on Edward ave., for George Kemper to L. J. Moran; in Wydown Forest, Clayton, for M. D. Flavin to S. C. Lance; on Tulane ave., University Park, for Flora Rank to a client of the Del-Lin Realty Co.; on Wellington ave., Musick subdivision for C. Brown to a client.

COUNTY REALTY BOARD CLAIMS TAX CUT CREDIT

Launched Movement Last February That Resulted in Revision.

Members of the St. Louis County Real Estate Board, claim credit for the 10 per cent reduction in the real estate assessment for 1935 taxation, recently granted by the State Board of Equalization.

The movement for the reduction was launched at the February meeting of the County Real Estate Board, which appointed a committee composed of William Heckman, Grover Devine and William Reasor, to confer with County Assessor Neaf. The latter, along with the members of the committee headed by John E. Eggers, president of the County Real Estate Board, appeared before the State Tax Commission at Jefferson City, and recommended a reduction of 10 per cent on real estate and 20 per cent on personal property assessments. The committee also appeared together with members of the St. Louis County Board of Equalization, before the commission, and before the State Board of Equalization. The State board agreed to a 10 per cent reduction on real estate, which has just been approved by the State Board of Equalization.

BRISK BUSINESS IN MARCH SHOWN BY RECORD OF SALES

Brisk business in March was reported by John H. Armbruster & Co., the firm having sold the following properties: 2486 Brown road, for J. H. Vatterott to Harry H. Unland and wife; southeast corner Marion avenue and Hawthorne, for J. H. Vatterott to Emma Mentz; two acres and cottage in Maryland Heights, for F. L. Tiller to Cecil C. Bryant; 8214 Jefferson street, Vinita Park, for Ruchte estate to J. V. Cleary and John G. Knoll; 2950 Chaucer avenue, for W. M. Wilson to August Dolin; 2438 Charlack road, to J. C. Graham; 9636 Midland avenue, for J. L. Streszewski to Homer L. Hunt; seven acres in Palmer subdivision for Roy Palmer to David J. Hurley; 9410 Muriel avenue, for T. V. Atwell to G. W. Lawrence; 9418 Bristol avenue, for Augusta Rastberger to B. J. Leeman; 2200 Burns avenue, for L. A. Christmann to Harry C. Moore; lot in Midland View, for C. D. Jost to Thomas V. Ottinger; 2247 Spencer avenue, for a client to G. R. Steinbach; vacant lot in Maple place, for J. L. Dryden to Albert Wicks; 2315 Wengler avenue, for John Gribben to Alex J. Mockler; 2316 Spencer, for Herman F. Long to Robert H. Beckley; 2337 South Milton, for J. H. Vatterott to client; five acres in Palmer subdivision, for Roy Palmer to Dan Dunay; lot on southwest corner Charlack road and Argyle, for Herman H. Rohr to Lenora Rogers, who is erecting a home; two five-room brick bungalows being constructed on Ivy and Catherine avenues in Affton, for J. H. Vatterott to Ruby L. Gregory; 2633 Carson road, for W. F. Johnson to Orville G. Weber.

DRIVE-UR-SELF CONCERN LEASES GARAGE ON DELMAR

The Hertz Driv-Ur-Self Stations, Inc., has acquired a long lease on the Melitio garage, a one-story structure 161 by 140 feet at the southeast corner of Fifteenth street and Delmar boulevard. It comprises 23,000 square feet of available floor space. The lease calls for an average rental of $7800, said to be a new rental record on this part of Delmar.

The Hertz company, controlled by the Yellow Truck & Coach Manufacturing Co., a subsidiary of the General Motors Corporation, has already moved from its former quarters at 3524 Washington boulevard. Contracts have been let for extensive improvements on the exterior and in the equipment of the new quarters. The new quarters are four times as large as the old quarters, which were built and leased to the Hertz company 10 years ago at a record rental for that part of Washington boulevard. The company is planning more intensive and diversified operations in this territory.

The lease was negotiated by Griffith & McMillan.

BROWNE-TILT INC., TAKES SPACE IN FRANCIS BLDG.

The Francis-Perry-Ruth Realty Co. arranged the lease to Browne-Tilt, Inc., a portion of the third floor in the Francis Building at the northeast corner of Sixteenth street and Washington avenue. This company recently was organized to manufacture and design shot patterns.

Francis-Perry-Ruth Realty Co. reports an active inquiry for loft space, as this is the third lease made in this building this year.

W. H. LERCH APPOINTED HEAD OF SALES ORGANIZATION

W. H. Lerch has been appointed sales manager of the Dimmitt-Rickhoff-Bayer Real Estate Co. Lerch has been aggressive figure in the real estate field, with a record of sales, notably in West End properties, to his credit. He is regarded, accordingly, as well qualified to serve as sales chief of the organization.

REAL ESTATE LOANS - - - DEEDS OF TRUST

Is Your Mortgage Falling Due?

ROOSEVELT FEDERAL SAVINGS AND LOAN ASSOCIATION OF ST. LOUIS

Avoid future renewal worries. Refinance your home by our safe, convenient monthly cash payment plan, extending over a long period of years. Reasonable interest.

It is the surest, quickest and least expensive method of repaying a home loan.

You know when you make your loan exactly what the monthly payment is and what the unpaid balance will amount to at any time. You do not have to buy shares in order to obtain a loan.

It will pay you to consult us if you have a mortgage coming due, or if you wish to borrow money to build or modernize your home.

Write or Call for Free Booklet

ROOSEVELT FEDERAL SAVINGS & LOAN ASSOCIATION
3607 N. BROADWAY

Pay For Your Home Monthly

Long term loans. Monthly payments that will not exceed the fair rental of your home. No commission or renewals. Write or telephone for pamphlet on our new loan plan.

LAFAYETTE MUTUAL BUILDING ASSOCIATION
615 CHESTNUT ST. INC. 1873. MA. 2813-14

HOME LOANS
WE BELIEVE OUR LOW COST, SMALL MONTHLY PAYMENT PLAN WILL APPEAL TO YOU.
Call at Office for Details
PUBLIC SERVICE SAVINGS AND LOAN ASSOCIATION
3901 PARK AVE. GRand 6668



Long Term Monthly Payment Loans on Homes

We are authorized by the Federal Housing Administration to make the new, small monthly payment long term loans on homes. Your monthly payment includes principal, interest, taxes, fire and tornado insurance. No worry over taxes to pay each December—no more insurance premiums to pay every three years—no more annoyance and expense of renewal—ONE MONTHLY PAYMENT TAKES CARE OF ALL.
We will pay off your present STRAIGHT loan when it becomes due and replace it with a long time monthly payment loan.
We will lend you money to BUILD A NEW HOME.
We will lend money for IMPROVEMENTS ON YOUR HOME. Loans made on homes in St. Louis City or County.
Call at our office for complete information.

St. Louis Building & Loan Association
JOHN C. HALL, President 209 NORTH 8th ST.

REAL ESTATE LOANS ON HOMES



Easy monthly payment, long term loans on new construction or homes occupied by owners.
Payments same as rent
Write or phone for information on Our Convenient Loan Plan
HAMILTONIAN BUILDING AND LOAN ASSN.
PRospect 4220 2708 S. Grand

5 AND 5½% MONEY
In sums to suit on flats, residences and apartments. Also building loans.
Anderson-Stocke-Buermann
MAin 4593 808 Chestnut St.

Money to Loan



If you want to invest your money safely see my large list of first deeds of trust, gilt-edge security, all more than double the value of the loan. Or if you are looking to buy real estate, I have some exceptional bargains in new homes and lots in Pasadena Hills, and have small homes for sale in all parts of the city and investments at almost any price. I point with pride to my 40 years of successful business.
Located in My Own Office Building
GEO. J. WANSTRATH
CE. 2940, 715 Chestnut. EV. 3295

DEEDS OF TRUST FOR SALE
ADVICE & SERVICE ON
REAL ESTATE AND DEEDS OF TRUSTS BEFORE INVESTING IN DEEDS OF TRUSTS OR REAL ESTATE PROCURE AN INDEPENDENT APPRAISAL FROM
Realty Appraisal Co.
11 YEARS' EXPERIENCE WITH TITLE INSURANCE CORP.
408 Pine. Harry R. Bean, Mgr. MA. 3136

WE ARE OFFERING SEVERAL CHOICE LOANS IN AMOUNTS OF $3000 TO $15,000 ON WELL LOCATED ST. LOUIS COUNTY ACREAGE. THERE IS NO BETTER SECURITY.
Carl G. Stifel Realty
6809 DELMAR CA. 6000

6% DEED OF TRUST FOR SALE
$ 900,
$1200,
$1600 and Upwards.
J. F. O. RELLER, 3525 N. Bdwy. CE. 9447

HIGH-GRADE FIRST DEEDS OF TRUST —ALL 6 PER CENT INTEREST
$2700, $3300, $3500, $5250, $5000, $7000, $8000 and $10,000.
FEDERER 2610 GRAVOIS PRospect 1519

HAVE $6500 loan for sale, 6 per cent interest; new double flat, West End; a safe investment for your funds.
A. K. FEINBERG, 2914 Union. EV. 4900

CHOICE FIRST DEEDS OF TRUST AVAILABLE, 5, 5½ AND 6 PER CENT.
APEX REALTY CO. MAIN 4860.

DEEDS OF TRUST WANTED
$4500 LOAN wanted on 35xx Gliss; 4-5 flat. Box L-38, Post-Dispatch.

LOANS ON REAL ESTATE
HOME LOANS EXCLUSIVELY
Straight loans, 5% to 6%; monthly payment loans, 7, 11½ and 15 years; no commission; no renewals; as low as $8.50 per month per $1000; includes interest. Loans on bungalows, cottages and flats; money to build; money to buy. Also Government sponsored F. H. A. loans; 20 years to pay.
American Home B.&L. Assn.
3542 GRAVOIS EAST OF GRAND

MONEY TO LOAN
"SEE US"
CHRISTIAN BRINKOP REAL ESTATE CO.
3621 S. Grand LAc. 3040

ANSWER IN TWO HOURS
FASTEST, CHEAPEST LENDERS IN CITY—MAKE US PROVE IT.
$1000 TO $20,000.
4¾ to 5½ per cent. Come direct; no slow corporation methods; old, reliable realtor; established 43 years.
JOHN A. WATKINS CO., 722 Chestnut.

5% TO 6%
MONEY TO LOAN
In sums to suit on St. Louis and St. Louis County real estate in good locations. Building loans solicited.
M. A. RUST & SONS REALTY CO.
Main 4551. 816 Chestnut St.

HAVE up to $4000 to loan on good first deed of trust to individuals only. Box W-367, Post-Dispatch.

WE make first deeds of trust; plenty of funds available. See us first.
A. K. FEINBERG, 2914 Union. EV. 4900.

MONEY TO LOAN, South Side property. Box A-270, Post-Dispatch.

HAVE PLENTY MONEY AVAILABLE FOR FIRST DEEDS OF TRUST.
HENRY H. HAFFNER R. CO. RO. 9706.

MONEY TO LOAN
ANY SUM
Low Interest and Reasonable Charges.
Edward L. Bakewell
Loan Correspondent for Connecticut Mutual Life Ins. Co.
118 N. 7th Street, CHestnut 5555.

MONEY 5% to 6%
LOANED $89,800 LAST WEEK
To loan in any amount on real estate; no delay; can arrange to pay back whole or part at any interest period.
Be Sure to Get Our Prices
If You Desire a Loan
EDW. K. LOVE REALTY CO.
MA. 1207. 704 Chestnut. GA. 0776.

NEED MONEY
On your home?
CALL—PHONE—WRITE
Carl G. Stifel Realty Co.
3600 N. BROADWAY, 3126 GRAVOIS
CENTRAL 4770 PROSPECT 1519

A PRIVATE party desires to make a first deed of trust on residential property or single flat in West St. Louis. No red-tape. Will make a quick decision. 5½% interest. Box L-218, Post-Dispatch.

MAKE $1000 to $2500 first deed or buy some on good property. Box A-412, Post-Dispatch.

$1500, $2000, $3000 TO loan on improved property. Jas. C. Morfit, 718 E. Big Bend rd., RIpublic 3089.

$1000 TO $7500 to loan on South Side property; 5½ to 6 per cent interest. Box T-368, Post-Dispatch.

HAVE money to loan on brick bungalows or cottages. CHestnut 6776.
WM. C. TIEMAN, 214 Wainwright Bldg.

5 AND 5½ PER CENT MONEY
AUG. H. GERLING, 722 Chestnut.

HAVE some money to loan at 5 per cent. Box T-319, Post-Dispatch.

HAVE $2500 to loan 5% interest. Must be good property. Box L-33, Post-Dis.

WILL LOAN $3500 at 5% interest. No commission. Box L-103, Post-Dispatch.

$25,000 TO loan on small homes, flats; South. Box L-65, Post-Dispatch.

MONEY TO LOAN—Any amount of trust funds at 5 and 5½ per cent interest on real estate security; small charge; privilege of repaying given if desired; must be first deed of trust; some description of property necessary. Box C-16, P.-D.

WE LEND MONEY ON REAL ESTATE PROMPT ACTION—FAIR COMMISSION
O'REILLY REAL ESTATE CO.,
G. B. O'REILLY J. M. O'REILLY
MAin 2457—CH. 6327—705 Chestnut.

SEE GREULICH
For your real estate loan; courteous service; also building loans and supervision.
GREULICH, Grand and Sullivan.

I HAVE $20,000 IN CASH THAT I AM VERY ANXIOUS TO INVEST IN IMPROVED PROPERTY OF ANY KIND; WHAT HAVE YOU? BOX T-18, P.-D.

5%-6% INTEREST—ANY SUM
BURIAN REALTY CO.
4016 CHOUTEAU. NEwstead 0593.

ONE desiring to obtain suitable and fair loan upon their property from private individual, advise Box A-419, Post-Dispatch.

HAVE funds for first mortgage deeds of trust. Prefer northwest. University City or Clayton. Reasonable rates. Box T-21, Post-Dispatch.

INTEREST RATE ONLY 5 PER CENT
On good South Side flats or bungalows preferred; loans only; have either 3 or 5 year terms; private parties only. LA.6648

WILLIAM REANE JR., INC.
MONEY TO LOAN, CITY OR COUNTY.
$1000 to $10,000. Quick Answer.
CH. 6747. 213 Wainwright Bldg.

HAVE you lost your home? Do you need money? FOrest 8581.

WILL make $1000 first deed; private party. Box C-342, Post-Dispatch.

First Mortgage Loans
LOWEST INTEREST RATES
W. I. Christopher & Asso., Inc.
MORTGAGE BANKERS
GArfield 4022, Room 819, 506 Olive St.

MONEY TO LOAN
ON FIRST DEEDS OF TRUST
$500 to $4000
B. H. Stoltman R. E. Co.
REALTORS
4003 Chouteau NEwstead 1091

MONEY TO LOAN on good south side property. Immediate answer.
Be Wise—Call H. A. O'Rourke
Riv. 4310-11 5471 Gravois

WE HAVE MONEY TO LOAN AT 5% INTEREST ON WELL-SECURED BUNGALOWS AND FLATS. OUR CHARGES ARE REASONABLE.
YECKEL-EARICKSON, 3542 GRAVOIS

MONEY TO LOAN ON REAL ESTATE. FIRST DEEDS OF TRUST FOR SALE.
Morris Aach
REALTY CO. 826 CHESTNUT ST.

NEED MONEY?
You get immediate answer. Lowest rates.
HARRY NEWMAN
4301 S. Kingshighway. FL. 1313

MONEY TO LOAN.
FIRST DEEDS OF TRUST.
GANNON-FRANKE REALTY CO., INC.
1008 CHESTNUT. CHestnut 1532.

LET me help you. I have few thousand dollars to place in small safe loan. Box T-372, Post-Dispatch.

MONEY TO LOAN—On improved real estate; low rates. JULIUS HALLER REALTY CO., 216 Wainwright Bldg.

$8000 FOR 5 years at 5 pct. on good property, south; no commission; owners only. Box W-178, Post-Dispatch.

MONEY TO LOAN—Choice county improved property. THEO. R. APPEL, REp. 0160

MONEY to home owners; easy payments; no commission. Box O-148, Post-Dis.

AMOUNTS $1000 to $10,000, city or county. WM. WARREN, Title Guar. Bldg.

$10,000 TO LOAN at 4½ per cent.
H. W. HERWECK, Title Guaranty Bldg.

$1000 TO $3500 on improved property.
BEN C. FINKE, 206 Title Guar. Bldg.

MONEY TO LOAN—On city and county real estate. Box C-413, Post-Dispatch.

$1350.00 FIRST DEED, 6 per cent interest, well secured. Box L-89, Post-Dis.

STOCKS AND BONDS

WANTED, for cash, Daviess County (Mo.) Muddy Creek drainage bonds, any maturity, with 1929 and subsequent coupons attached. Box J-35, Post-Dispatch.

INTERESTED in Florida County and municipal bonds; submit your offerings, kind, maturity price asked. J. G. ANDERSON REALTY CO., Wauchula, Fla.

WILL buy building and loan shares; state name of association and full information regarding number and kind of shares. Box P-3, Post-Dispatch.

FINANCIAL

BONDS—Want 2 Hutchison Arms. Box W-196, Post-Dispatch.

MONEY WANTED

MONEY Wtd.—$3500 deed of trust reduced from $6000, 1 year, 6 per cent, $105 discount, on s. w. cor. Blaine and Klemm. Must sell. C. P. HEATH CO. GAr. 3164.

$500 Wtd.—On business property; excellent security; no agent. FR. 7080.

MONEY WANTED
ALL 6 PER CENT FIRST MORTGAGES Secured by improved property in city $1200, $1600, $2000, $2250, $2500, $3000, $3500, $4000, $4500, $5000; papers complete and will bear strictest examination. Call, phone or write for list.
A. J. KUHS. STerling 1221.

$5500 WANTED
3 Years at 6 per cent on South Side corner store and flats; rent $182 per month. Box T-371, Post-Dispatch.

WANT $7000 first deed of trust on well located 6-family apartment building; South St. Louis; will pay 6 per cent interest. Box C-312, Post-Dispatch.

WRITE for list of our 6 per cent first deeds of trust; excellent security.
GANNON-FRANKE REALTY CO., INC.
1008 Chestnut st. CH. 1532.

MONEY Wtd.—$6000 for 3 years on 5958 61 Vernon, 4 flats and garage; very low rent, $116; worth more than double that.
JOHN L. McDOWALL, 722 Chestnut.

EXCHANGE your 2¾ per cent HOLC bonds for 6 per cent first deeds of trust, $1000 to $5000. Let me explain. Box C-164, Post-Dispatch.

$7500 WANTED, 3 years, first deed trust, 3-family apartment, Leland av., University City; rents $2130 year. Box L-344, Post-Dispatch.

$6000, $7500, $8500, First Deeds of Trust, Webster Groves Properties.
Inquiries Invited.
JAS. C. MORFIT, 718 E. Big Bend rd.

5-YEAR residence loans wanted; must be occupied by owners. Mullin-Waters Realty Co., Inc.

WANT to borrow from private party $15,000 on fine South Side home property; 2 for 1. Box L-84, Post-Dispatch.

WANT $15,000 on my 12-family modern apartment, worth double; private party. Box L-93, Post-Dispatch.

WANT from private party, $150 for 6 months; will pay $40 bonus; collateral fine security. Box W-1[illegible]

$14,000 Wtd.—5½ per cent interest, payoff, on business property on Union bl. W. J. Barling & Co., 7[illegible]

FIRST deeds of trust on modern Borrowers' Loan Co., 722 Chestnut.

ONE THOUSAND DOLLARS 2nd deed of trust; new building; interest monthly payoff. Box W-[illegible]

$3000 FIRST deed of trust on 2-unit Louisiana. PR. 6801.

HAVE $10,000 to loan 4½ per cent.
H. W. HERDECK, Title Guaranty Bldg.

LOAN—6-room house; 6 per cent commission; 3 years. Box A-[illegible]

MONEY Wtd.—On modern South Side property; no agents. Box A-269.

WANT $5000, 6 per cent, first deed of loan. Box T-332, Post-Dispatch.

WANT $750, 6 per cent first deed of trust; house and lot. Box T-275, Post-Dispatch.

WILL make or buy 1st and 2nd deeds of trust; no agents. Box W-[illegible]

WELL secured $15,000 first deed of trust, discount 20 per cent. EV. 7[illegible]

ROOMS AND BOARD

ROOMS WITH BOARD—CITY

ROOM—Attractive room, owner's home, excellent meals, pleasant surroundings. PR. 5390.

North

ATHLONE, 4260—Nice room, board optional; Walnut Park bus; gentleman.

GREER, 3914—Lovely room, 1 or 2 ladies; home comfort; quiet; reasonable.

LEXINGTON, 4202—Light, cozy room, private home, near bus, car; $7.

LEXINGTON, 39xx—Large room, meals; private family. Box W-61, Post-Dis.

POPE, 4682A—Room and board for 1 or 2 gentlemen; reference. CO. 1779W.

SULLIVAN, 3908—Room and board for 1 or 2; private family.

ROOMS WITH BOARD—CITY

Northwest

BEACON, 5417—Cozy rooms, private family; garage; west of Union.

PAMPLIN, 5701—Room, with board; quiet family; good meals.

ROOM—Board and laundry; $6; refined gentlemen.

TERRY, 5325—Room [illegible] private home; beds; private family. [illegible] 2473.

TERRY, 5051—Large [illegible] and board, twin refined men. [illegible] double room for 2

VIVIAN, 5743A—[illegible] private home; [illegible] Room, board, 1 or 2; [illegible] garage. EV. 0728.

WEST, 53xx—[illegible] in private [illegible] German home. MU. 7652.

South

ARKANSAS, [illegible] home; $8. 2630—Room, board; private [illegible] gentleman; home privileges; conveniences.

ATTRACTIVE room, private home, 1 or 2; board optional; garage. LAc. 1114.

ROOMS WITH BOARD—South

BLAINE, 3656—Large, for 2; separate beds; good meals, $5 week.

BOTANICAL, 3657—Front, south exposure; conveniences; A1 meals. LA. 0057.

BROADWAY, 4617 S.—Private apartment, board for 1 or 2 girls. RI. 8728J.

CONNECTICUT, 3842A — Room, board; comfortable home; gentleman; reasonable

INDIANA, 2405A—Room, board, laundry, reasonable; in private home.

JEFFERSON, 3316 S.—Board; young man; home privileges. PR. 6768.

LOUGHBOROUGH, 4323—1 or 2 men, private home; meals. Riverside 2393W.

MAGNOLIA, 3447A—Room and board for 1 or 2.

OHIO, 3529—Cozy room, for 1 or 2, German cooking; $6; private. PR. 1698.

ROOM—Front, modern, cozy; nice home; reasonable; employed young ladies preferred; meals; family adults; near Grand-Arsenal; bus. LAclede 0023.

ROOMS WITH BOARD

PESTALOZZI, 3452A—Lovely clean home, excellent meals. GR. 1081.

ROOM—Attractive; laundry; board optional; gentlemen.

RUSSELL, 3964A—2 large rooms; $6 weekly; homelike.

RUSSELL, 4023—Board; with large room; $5.50; convenient location.

SHENANDOAH, 3924A — Room, home privileges; good cooking.

SHENANDOAH, 4129— Room, [illegible] sonable, good transportation.

SHENANDOAH, 3015—Twin beds, single; special rate for 4.

SHENANDOAH, 4121—Large room; employed; board; Park-Compton.

SHENANDOAH, 3507—Room, board, beds; home privileges; excellent meals.

SIDNEY, 1126—Three meals, $5 week.

WYOMING, 3505A—Model home, convenient neighborhood; good meals.

ROOMS WITH BOARD

3828 WEST
Attractive; water in room; meals; $4 and $5.

WESTMINSTER, 4058—Large room, double or twin beds; [illegible]

WEST, 59xx—South home; privileges; [illegible] employed; reference.

WEST PINE, 4548—Room, board; excellent meals; [illegible]

WEST, 53xx—Super[illegible] for young lady in [illegible]

ROOMS FOR

CHESTNUT, 1117A—Large room, $3.50; employed; fare.

OLIVE, 1527A—Attractive, nicely furnished; [illegible]

ROOMS—Furnished; $5 weekly. 615 N. 18[illegible]

BENTON, 1530 — [illegible] linen laundered; ev[illegible]

BROADWAY, 8561 — Large housekeeping and [illegible]

EUCLID, 2834 N.—Large, furnished; gas, elec[illegible]

EUCLID, 1520 N.—Room, trust; no board.

FAIR, 4518—Comfortable, ferred; near bus a[illegible]

FOURTEENTH, 3727 — housekeeping room[illegible]

FLORISSANT, 4240 — Jon Park; private; [illegible]

GREER, 3219—½ block sleeping room; near [illegible]

HOWARD, 2243—2 rooms, water, gas, electric[illegible]

KENNERLY, 3957—Two keeping rooms; wate[illegible]

LEE, 4341 — Furnished rooms; covenient c[illegible]

NEWSTEAD, 3213 N.—Large front, sleeping; gen[illegible]

NORTH MARKET, 1[illegible] keeping, sleeping, [illegible]

SARAH, 3131 N.—Bus[illegible] venient; employed [illegible]

SPRING, 2525 N.—Large hot and cold water; [illegible] ness girls or couple.

SULLIVAN, 3929A—Room, [illegible] phone, car, bus; r[illegible]

TAYLOR, 3832 N.—Large [illegible] ences; neatly furnis[illegible]

ROOMS WITH BOARD—CITY

Southwest

ATTRACTIVE room, good meals, private home, all conveniences. RI. 2305W.

BLOW, 5315—Private home, southern cooking, prefer couple. FL. 1005.

FINKMAN, 5444—Lovely room, couple or single; private home. FL. 5266.

ROOM-BOARD—For 2, private home, no other roomers. RI. 8291W.

West

ACCOMMODATIONS for 3 ladies in home of refinement. Rosedale 2995.

ATTRACTIVE rooms, best board; desirable location; reasonable. FO. 9250.

ATTRACTIVE ROOM—For one or two; excellent meals. RO. 2797.

ATTRACTIVE—Owner's home, couple, 2 gentlemen; meals optional. FO. 6213.

BELT AND PAGE—Attractive rooms, excellent meals; reasonable. FO. 5893.

CABANNE, 5162—Large, well furnished; owner's home; all conveniences; reasonable.

CABANNE, 5899—Exclusive for men; private bath; excellent meals. CA. 4509.

CLES, 5875—Large second floor south, private bath optional; good board.

CLEMENS, 5736—Home-like, 3d floor; housekeeping conveniences.

CLEMENS, 5804—Light, airy; very desirable for 2; twin beds; meals.

DE GIVERVILLE, 57xx—Room, laundry; private board optional. FO. 9785.

ENRIGHT, 4506A—2 unfurnished rooms, steam heat; conveniences. PA. 3812W.

LIVE AT HOTEL CLUBS
3406 DELMAR—2D FLOOR
Single and double rooms with private bath. Room and board, excellent meals. The coziest of HOME, THE ATMOSPHERE OF A HOTEL; EVERYTHING NEWLY FURNISHED. MANAGER, Forest 8878.

HAMILTON, 1280 (Apt. A)—Nice room with young couple; private. MUl. 1819.

HORTON PL., 5946—Best food; excellent cook; employed girls and woman; $6 week.

KENSINGTON, 5101—Double front room with meals $5.50; Hodiamont and Delmar cars; references. FO. 2727.

KENSINGTON, 5020—Front room, 1 or 2; good meals; conveniences; reduced.

LACLEDE, 4242—Large south room; twin beds in exclusive home; excellent meals at Forest Park.

LINDELL, 45xx—Near Chase Hotel; living room, bedroom, refinished, dressing closet; meals optional; 3 exposures; reasonable; meals optional. FO. 9130.

LINDELL, 4633—Girl will share attractive room; excellent meals.

LINDELL, 5744—Large front room, connecting bath for 2; excellent meals.

LINDELL, 4581—Large rooms, home atmosphere; good meals; reasonable.

McPHERSON, 45xx—Lovely private home; meals optional. 2 PA. 0396. Reasonable.

CATHOLIC WOMEN'S ASSOCIATION
4337 MARYLAND AV.
Business women and girls employed; rooms with board as low as $5 a week.

MAPLE, 5871—Double and single rooms; also kitchenette suite; furnished for comfort; congenial atmosphere among refined young people; ideal summer location; daily maid service; meals optional.

MAPLE, 5019—Comfortable room, with board; private home; all conveniences; near Kingshighway; garage; gentlemen.

MAPLE, 5062—Comfortable rooms, refined home, for active or retired business men; meals optional. PArkview 4806J.

MAPLE, 5523—Large front room; excellent meals; quiet home.

MAPLE, 5352—Newly furnished front room with board; $7. $8.

MINERVA, 5031—Gentlemen, single room, excellent meals; $5.50 week.

PAGE, 4—Refined gentlemen; employed; room, board with mother and daughter; residence phone, garage.

PAGE, 5414—Attractive room, lovely home, excellent meals; reasonable.

PARKLAND, 5852—Ideal home conveniently located; best meals; garages; $4.50.

PARKLAND, 5851—Attractive south rooms, excellent meals. CA. 5624.

RAYMOND, 5024—2d floor, excellent meals reasonable. Hodiamont car.

RAYMOND, 5044—Lovely, bright rooms; private home; tasty meals.

RAYMOND, 5024—Nice, clean room, good board; meals; quiet. $5.50. FO.4643

RAYMOND, 5024—2d front 2 beds, 2 gentlemen; also single.

ROMA, 5534—Attractive, for gentlemen; excellent meals. CA. 7586.

ROOM-BOARD—Bath, 2 in 1 room; $4.50 week each. Inquire delicatessen, 3893 Cook.

ROOM—In large room; water; $5.

ROOM—Attractive front room, board without; lady or gentleman employed; 2 baths; FO. 9710.

WASHINGTON, 5138—Attractive home, comfortable room; meals individual; $5.

WASHINGTON, 5280—Choice suites; running water; twin beds; meals; $5 up.

WASHINGTON, 5148—Large, attractive excellent meals; reasonable.

WASHINGTON, 5214—Connecting rooms; good meals; reasonable.

WASHINGTON, 4935—Large front room, excellent board; meals reasonable.

WASHINGTON, 5142—Lovely home, attractive meals, excellent meals, $5 to $7.

WASHINGTON, 4257—Nice place to live; lovely home; excellent food.

WASHINGTON, 5112—Large, south, single room; next bath. RO. 9186.

5109 WATERMAN.
SINGLE AND DOUBLE ROOMS with board.
All Newly Furnished and Decorated. Excellent Meals. FOrest 1735.

WATERMAN, 5126—Room; refined surroundings; excellent meals; owner's home, garage.

WATERMAN, 52xx—Large, comfortable, conveniences; shower; breakfast optional. FOrest 4828.

WATERMAN, 6926—Room; private home; breakfast; gentleman. CAbany 0292R.

WATERMAN, Beautiful room for two; meals. FO. 5521.

3828 WESTMINSTER

Attractive water in room; twin beds; good meals $4 and $5.

WESTMINSTER, 4052—Nicely furnished; choice of twin beds; board optional.

WESTMINSTER, 59xx—South front, small family; some privileges; wholesome food; lady employed; references. CA. 3229J.

WEST PINE, 4548—Lovely south room; excellent meals; garage.

WEST, 53xx—Superior accommodations for young lady in lovely home. FO. 0382.

ROOMS FOR RENT—CITY

Central

CHESTNUT, 1117A—Housekeeping rooms, employed people; save carfare.

OLIVE, 1527—Attractive sleeping room; nicely furnished; southern exposure, $2.

ROOMS—Furnished, 50c and up; $1.50 up weekly. 615 N. 18th.

North

BENTON, 1530—2 large rooms, bath; linen laundered; everything furnished.

BROADWAY, 8561 N.—1, 2 or 3 light housekeeping and sleeping rooms.

EUCLID, 2834 N.—Housekeeping rooms; furnished; gas, electric, garage; clean.

EUCLID, 3520 N.—Rooms, furnished or unfurnished; board if desired.

FAIR, 4918—Comfortable, gentleman preferred; near bus and car.

FAIRFAX, 3727 N.—2 attractive housekeeping rooms; sink, private.

GRESHAM, 4240 W.—Opposite O'Fallon Park; private; water, phone, garage.

GREER, 3219—½ block Grand; front sleeping room; near bath; phone.

HOWARD, 2243—2 large rooms, 3d floor; gas, electric; $6 month.

KENNERLY, 3957—2 furnished housekeeping rooms; water, porch; reasonable.

LEE, 4343—Furnished housekeeping room; convenient car, service lines.

NEWSTEAD, 3213 N.—Large and small room, sleeping, gentlemen.

NORTH MARKET, 1215 — Light housekeeping, sleeping. $1.50, $2, $2.50, $3.

SARAH, 3131 N.—Bungalow; private; convenient; employed gentlemen; reasonable.

SPRING, 2525 N.—2 rooms, porch, garage, hot and cold water; private home; business girls or couple.

SULLIVAN, 3929A—Attractive rooms, telephone, car, bus; reasonable.

TAYLOR, 3632 N.—Sleeping; all conveniences; neatly furnished; private.

VANDEVENTER, 2824A N.—2 unfurnished rooms; private family; adults.

WRIGHT, 1917—Partly furnished 3 rooms, bath; private, $3.50; garage free. FO.4015

Northwest

ARLINGTON, 1523—Sleeping room, private family. FO. 4542.

COTE BRILLIANTE, 4756—Furnished 1 or 2; range, sink, garage. FO. 4218.

COTE BRILLIANTE, 5319—2 cozy housekeeping; range, clean; $5. EV. 6241.

GERALDINE, 5000—1 room, furnished or unfurnished; linen laundered; cars, busses.

HAMMETT, 4830A—2 well furnished housekeeping; semi-private bath; adults; reasonable.

HARNEY, 5966—2 furnished rooms, bath, in bungalow; private entrance.

HEBERT, 58xx—Room; young person; board optional; reasonable; convenient. Phone EVergreen 0066 Sunday.

LEDUC, 4649—Apartment A; bright, clean sleeping room; near bath; private entrance; gentleman preferred; reasonable.

LEE, 46xx—Ideal room for 2; private; twin beds. CO. 4624J.

LOTUS, 5112—Kitchen, bedroom, sink; private home; $5. FOrest 4661.

MARCUS, 1704—Living room, bedroom, kitchen; private; newly decorated; $6 weekly. $23 monthly; extra bedroom connecting if desired; private family.

MARCUS, 1709—2 connecting housekeeping; range, sink; conveniences.

NATURAL BRIDGE, 5035—2 housekeeping; separate entrance. EV. 5036.

NATURAL BRIDGE, 7022 — Furnished room; garage; gentleman; cheap. EV. 1662

PALM, 5574—Nicely furnished room with breakfast; $3.50.

ROBIN, 5420—1 or 2 housekeeping rooms; private bath; reasonable.

ROOM—Couple or gentleman; garage; private family; reference exchanged. Box O-229, Post-Dispatch.

ROOM—Private home; couple or 2 girls; ideal location; garage. EV. 7449.

ST. LOUIS, 5030A—Furnished front room, lady employed; $2.50.

THEODOSIA, 5705—Sleeping; neatly furnished; adjoining bath; private. EV. 5460.

UNION, 5443—2 bright light housekeeping rooms; reasonable.

South

ACCOMAC, 2812—Housekeeping; a real home; reasonable; washer; hot-water heat.

ACCOMAC, 2844—Connecting rooms and large, clean single; $3-$3.50.

ALLEN, 2700A—Hallroom, front; reasonable. LAclede 8538.

ANN, 2012—Attractive front, 1 or 2 rooms complete; phone, Frigidaire; near bus.

ARKANSAS, 3721—Block east Grand; bedroom, kitchen, furnished complete.

ARSENAL, 2303—Furnished rooms for housekeeping; near 2 car lines; will board children.

ARSENAL, 2017—Connecting furnished rooms; light housekeeping; modern; reasonable.

ARSENAL, 1319—Investigate; furnished bedroom, kitchen, dining room; sink; bargain; $3.

ARSENAL, 3904—Attractive room for 1 or 2; private home; conveniences.

ARSENAL, 3436—1 or 2 nicely furnished housekeeping rooms; decorated.

ATTRACTIVE 2-room apartment suite; private bath, entrance. PR. 4973.

BENTON PL., 10—2 front rooms, running water, phone; single room.

BLAINE, 3664—Large housekeeping, $3; front room, $2.50; conveniences. GRand 1659.

BOTANICAL, 4029A—Large, attractively furnished; every convenience; private home; reasonable.

BOTANICAL, 3871—Large light room, kitchenette; private home; washer, fan.

BOTANICAL, 4176—Housekeeping suite, 3 rooms, sink, phone, garage; private.

BOTANICAL, 3626—Nicely furnished living room; inador bed; kitchen.

BOTANICAL, 3651—Attractive room; board optional.

BOTANICAL, 3905—2 desirable housekeeping rooms, Park, Compton cars.

CALIFORNIA, 1633—2 front connecting housekeeping; sink, porch; reasonable.

CALIFORNIA, 3334—Front room; private family; reasonable; gentleman. LA. 7994

CALIFORNIA, 3234A—Large neatly furnished housekeeping; ladies preferred.

CARLOINE, 3425—Large room, kitchenette; nicely furnished. PR. 4827. Adults.

CASTLEMAN, 4232 — Bedroom, kitchen; southern exposed; no other roomers; couple.

CASTLEMAN, 3936—Cheerful sleeping room; gentleman employed; $1.50; hot water.

CASTLEMAN, 4056 — Connecting housekeeping, sink, porch, $3; single, $2.

CLEVELAND, 3849—Large front room, $2; conveniences; private; garage optional

CLEVELAND, 3952—Bedroom, kitchen, for housekeeping; phone.

COMPTON, 3925 S.—1-2 employed women, home privileges; no other roomers.

COMPTON, 2340A S.—Sleeping room; studio couch; working girl preferred; $2.50.

COMPTON, 3324 S.—3 single rooms; board optional; garage. LA. 4429.

COZY large front room; single or double, private home. LA. 5947.

DE TONTY, 3638A—2d west, attractive, south exposure; private home; references.

EADS, 2615—2 housekeeping rooms with water; reasonable; adults.

EADS, 3441—1, 2 or 3 rooms, completely furnished for light housekeeping.

EADS, 3001—Attractive 2-room suite, 1st floor; running water.

EUCLID, 15 S.—Newly furnished; large sleeping room, $3.50; hall room, $2.

FLAD, 3828—Attractive, large, neat, clean, twin beds; laundry; garage.

FLAD, 3660—Housekeeping room, near bath; $3.50; sleeping room, $2.

FLORA CT., 3532 — Large front room; private family; near Grand. Reasonable.

GRAND, 3908 S.—2 rooms, gas, electric, linens, $4 week. PR. 0974.

GRAVOIS, 3727A—Near Grand; 2 rooms; modern; light housekeeping apartment.

HARTFORD, 3424—Small, desirable, reasonable, garage optional. LA. 3437.

HICKORY, 3627—One, two sleeping, housekeeping, unfurnished; southern exposed; bath, phone, sink, heat, private family.

IDAHO, 4509—2 light housekeeping rooms; modern; garage.

INDIANA, 2225—Near Jefferson; private entrance; furnished; phone; $3; lady.

IOWA, 3534—Furnished for housekeeping, 2 large rooms, sink, heat, also large room and kitchenette; 3d floor; adults.

IOWA, 3546—1 or 2 rooms, light housekeeping; electric icebox; reasonable.

JEFFERSON, 2116A—Clean, light, small room; electric plate; $2.

LAFAYETTE, 3439—Comfortable private home; opposite park; good location; references.

LAFAYETTE, 2847—Clean, warm, electric washer, radio, housekeeping; $4; with kitchenette, $5; sleeping, $2.50.

LAFAYETTE, 3150—Front room; housekeeping; gas, electric, heat, phone.

LAFAYETTE, 2703—Newly decorated; hot water; well furnished, $3 up.

McDONALD, 3667A—Furnished or unfurnished; Frigidaire; kitchen privileges.

McREE, 3814—Small sleeping room; private family. GR. 7215.

MISSOURI, 1421-1611 — Housekeeping rooms, $3, $3.50 and up; phone.

MORGANFORD, 3161—Living room, bedroom, kitchen, everything furnished, $5.

NEBRASKA, 1814—2 rooms, beautifully furnished; quiet, nice location; reasonable.

NINTH, 2811 S.—3 nicely decorated, convenient rooms, $10.

OHIO, 3258A—Cozy light housekeeping; near 3 cars; adults. LA. 0681.

OREGON, 4242A—Front room, beautifully furnished; private bath; no other roomers; two car lines; $3.50 a week.

PARK, 2340—Desirable sleeping rooms with lavatory; reasonable; phone.

PARK, 2330—2 or 3 furnished rooms, complete; kitchen conveniences.

PORTIS, 3157—Nicely furnished room; private residence; gentleman; garage.

ROOM—Kitchenette, living room when desired; refrigeration; north-south exposure, private; ladies; couple. GR. 4507.

ROOM—1, sleeping, for 1 or 2 gentlemen; board optional. PRospect 9165.

ROOM—Neatly furnished, private family garage optional. PR. 0276.

ROOMS—1, 2 for light housekeeping; inquire at bakery. 4067 Shenandoah.

RUSSELL, 2732—Cozy housekeeping; water, $3, $3.50; small. $2.50.

RUSSELL, 3636—Connecting housekeeping rooms; modern; reasonable.

RUSSELL, 3834—Pleasant front room, board optional; private. PR. 2924.

ROOMS FOR RENT—South

RUSSELL, 3957—Large front room for 1 or 2; breakfast optional; conveniences.

RUSSELL, 4147A—3 unfurnished, with light, heat, gas; adults; reasonable.

RUSSELL, 2819—3 rooms, completely furnished for housekeeping.

RUSSELL, 2631—2-room efficiency; Frigidaire; all conveniences.

RUSSELL, 3656 — Large sleeping, twin beds; private home; gentlemen.

ST. VINCENT, 2936—Clean, front, housekeeping, kitchenette and small sleeping.

SHAW, 3915A—Bedroom, kitchenette, clean; nice for couple; low rent.

SHENANDOAH, 3646A—Neatly furnished room, single or double; garage; must be seen to appreciate.

SHENANDOAH, 4130—Attractive front room and kitchen; private home; $3.50 week.

SHENANDOAH, 3129A—Kitchenette, south front, overstuffed, radio; clean; reasonable.

SHENANDOAH, 3318—Newly furnished housekeeping rooms; sink; 1 sleeping room; adults.

SHENANDOAH, 3601A—Newly furnished housekeeping rooms, $4; sleeping, $3. private home; $5. FOrest 4661.

SHENANDOAH, 4061—Unfurnished room; kitchen; water; couple preferred.

SHENANDOAH, 3632—Room and kitchenette, water, sleeping rooms; reasonable.

SHENANDOAH, 3633A — Large sleeping room, 1 or 2 gentlemen; garage.

SHENANDOAH, 3922A — 2 rooms, furnished, 2 unfurnished; gas, lights, phone.

SPRING, 3153 S.—Pleasant room and breakfast, for refined woman.

SUNSHINE DR., 5443—1 or 2 rooms; furnished or unfurnished; private.

THIRTEENTH, 2720 S.—2 convenient furnished rooms; $4.50 per week.

VANDEVENTER, 1410 S.—2 front rooms, well furnished; sink, $5.

VICTOR, 3529—Comfortable room; all conveniences; 1 or 2.

2 ROOMS, ARRANGED AS FLAT
4444 Vista; $2.50 a week. ST. 3537.

WILMINGTON, 1211—1 or 2 gentlemen; private; adults; porch; reasonable.

WYOMING, 2645—Neatly furnished housekeeping; steam heat.

WYOMING, 3806A—Nice large room, all conveniences. Call Sunday.

Southwest

ARSENAL, 6502A — Light housekeeping rooms; newly decorated; reasonable.

GRESHAM, 4930—Room; twin beds; private home. LAnders 6548.

KINGSHIGHWAY, 5222A S. — Nice clean room; employed lady only; private.

KNOX, 2115—Housekeeping, private bungalow, porch, garage. HIland 3910.

RHODES, 5037—1-2 girls employed; owner's home, board optional; near busses.

WINONA, 4909—Room, unfurnished; kitchen privileges; private entrance.

West

AUBERT, 773—(Near Delmar-Kingshighway); 3 or 2 large unfurnished connecting; sink; owner's home.

BARGAIN—2 furnished housekeeping; modern; Frigidaire; $6.50. 5827 Enright.

BARTMER, 5903—2 connecting; real condition; private entrance; porch; adults.

BELT, 1390—Bedroom with kitchenette; $5 per week.

CABANNE, 50xx—Large, light; unfurnished; newly decorated; all conveniences. FOrest 0425.

CABANNE, 5549A—2 rooms, unfurnished; private tile bath, stove, gas heat, electric furnished. ROsedale 0376.

CABANNE, 5551A—South; private bath; apartment; gentleman. FO. 6103.

CABANNE, 5075 — 2 nicely furnished housekeeping; also sleeping room.

CABANNE, 5165—Beautiful, large room, with kitchenette; 1st floor; reasonable.

CABANNE, 5903—Beautiful rooms in modern home; reasonable. PArkview 4806W

CABANNE, 5353—Front; 2d floor; sleeping; near Union; owner's home.

CALL MONDAY—2 housekeeping, adults, refrigeration; reference. 5932 Julian.

CATES, 5136—2-room housekeeping suite; sunroom; water; adults; $4.

CATES, 5091—Front housekeeping; sink and range; all conveniences.

CATES, 5059—Sleeping, 2d floor, southern exposure; newly decorated; $2.50.

CATES, 5881—South front rooms; all conveniences; board optional.

CHOUTEAU, 4418—2d floor front, for 2 young men; private residence.

CLAYTON RD., 6520—Nice room; beautiful surroundings. ST. 1393.

CLAYTON, 4504A—Sleeping room; 2 girls or gentleman.

CLEMENS, 5539—Exclusive; for 2 men; owner's ideal home; desirable neighborhood; lodging and breakfast; very large, bright room; 3 exposures, south, north and east; magnificently furnished; twin beds; 3 car lines; references. RO. 0073.

CLEMENS, 5656—Light housekeeping, lovely second floor front; in choice home; ideal for settled person.

CLEMENS, 5812 (Apt. D)—2d floor front, gentleman or couple employed.

DE GIVERVILLE, 5830—Attractive large south room for 1, 2; shower, breakfast optional; small private adult family.

DE GIVERVILLE, 5752—Pleasant room; private home; gentleman preferred. CAbany 0241.

DELMAR, 4021—Neatly furnished housekeeping or sleeping rooms, moderate price; all conveniences.

DELMAR, 5321—Unusual room; adjoining bath or lavatory; private home; take elevator to 5th floor apartments.

DELMAR, 3846 — Clean, housekeeping, $2.50 up; first week free; continuous hot water; free parking yard.

DELMAR, 3962—South sleeping room; free phone; owner's home.

DELMAR, 4047 — Housekeeping room; everything furnished; plenty hot water, $3

DELMAR, 4047—Housekeeping; everything furnished; plenty hot water; $3.

DELMAR, 4114—Clean, sunny housekeeping, $2.50 up; free phone; parking.

ENRIGHT, 5085—Beautifully furnished 3-room housekeeping apartment; hardwood floors.

ENRIGHT, 5212A—Nice clean room; continuous hot water; $3.

ENRIGHT, 5168—2 connecting housekeeping; nicely furnished.

ENRIGHT, 5916—Airy third floor room for gentleman; private family.

ENRIGHT, 5848—Housekeeping suite; also sleeping room; private bath.

ENRIGHT, 5027—Housekeeping room, $2.25; hot water; garage, 50c.

ENRIGHT, 5076—Large room and kitchenette; private family; modern; $3.50.

ENRIGHT, 5190—Large clean sleeping room, $2.50; kitchen privileges, $3.

EUCLID, 722 N.—Near Delmar; 2 housekeeping rooms; conveniences.

EUCLID, 1340 N.—Sleeping and housekeeping rooms.

EVANS, 4036—3 or 4 large rooms, furnished or unfurnished.

FOREST PARK, 4944—Housekeeping; kitchenette; also single; clean, quiet; reasonable.

FOREST PARK, 4490—Single, clean, housekeeping rooms; adults.

FOREST PARK, 4423—Kitchen, living room; rollaway bed.

FOREST PARK, 4378—Room and kitchenette; complete for housekeeping.

FOREST PARK, 4434—2 furnished; single or double; hot, cold water.

FOREST PARK, 4317—Room, kitchenette; all conveniences.

FOREST PARK, 4308—Clean, well furnished housekeeping suite for 3 or 4.

FOUNTAIN, 4857—2 housekeeping rooms, 1 sleeping room; private home. Phone RO. 3583.

FOUNTAIN, 4949—Housekeeping room, $2.75; other, $2; electric washer.

GIBSON, 4456A — Nicely furnished, sleeping, housekeeping employed couple, garage

GRAHAM, 1021—2 housekeeping, opposite Forest Park; running water.

HAMILTON, 1320—Beautifully furnished; private entrance; bath, shower, living effect.

KENSINGTON, 5147—2 rooms and kitchenette; nicely furnished; Kelvinator; adults.

KENSINGTON, 5116A—2 unfurnished; porch, closet, sink; heat, light, gas. FOrest 7314.

KENSINGTON, 5137—2 or 3 housekeeping; private telephone; sink; decorated.

KINGSHIGHWAY, 962A N.—Clean housekeeping rooms.

LACLEDE, 4417—2 lovely unfurnished; heat, light, gas, hot water.

LACLEDE, 4237—Light housekeeping and sleeping rooms; board and room, $6 week

LACLEDE, 4449—2 connecting; 2 front, $5.50; singles, $3 up; basement, $2.75.

LACLEDE, 3615—Finely furnished housekeeping; steam heat; phone; garage.

ROOMS FOR RENT—West

LACLEDE, 4484—Housekeeping, water in room, $2.50; linen closet.

LEWIS PL., 47—Attractive 2-room apartment suite with refrigeration; $8. FO. 1896.

LEWIS PL., 4523—Connecting housekeeping, second floor; running water, phone.

LINDELL, 4328A—Large, attractive front; bath; 1 or 2; every convenience.

LINDELL, 4058—2 well-furnished front; gas range, hot water, phone; adults.

LINDELL, 4029—Cozy front with kitchenette; conveniences; small room, $2.25.

LINDELL, 4206—Room, kitchenette; also sleeping room.

McPHERSON, 4133—2d floor front, southern exposure; reference; $3.50 with garage.

McPHERSON, 4394A — Nicely furnished; single front room, housekeeping or sleeping; phone; private front porch; $2.50.

McPHERSON, 4434—Twin beds; board optional; sleeping, $2 up; housekeeping suite; 2 baths; 2 phones.

McPHERSON, 4700—2 connecting front, 2d floor; housekeeping; porch; completely furnished; adults. RO. 3269.

McPHERSON, 4133—2d floor front, southern exposure; reference; with garage.

McPHERSON, 4388—Front housekeeping suite; sunroom, $6; adults; garage.

McPHERSON, 4516—2 front 2d housekeeping; near bath; also unfurnished.

McPHERSON, 4453 — Attractive home, rooms, $3.50 up, board $7 up. JE. 8423.

McPHERSON, 4928—Newly decorated single, double; twin beds; garage.

McPHERSON, 4240—Housekeeping rooms, sleeping or boarding, $5.

McPHERSON, 4060—2 attractively furnished housekeeping; also sleeping.

McPHERSON, 4632—Completely furnished 2-room housekeeping suite. FO. 0201.

McPHERSON, 4163—Large, pretty, clean housekeeping; water, $3.50.

McPHERSON, 4525—Large, pleasant room, reasonable. Call FOrest 4678.

McPHERSON, 4033—1 or 2housekeeping, with kitchenette; bath.

MAPLE, 4912—Connecting housekeeping; redecorated; sink, washer, large yard; garage.

MAPLE, 5050—Newly decorated; housekeeping; kitchenette; southern exposure; first floor.

MAPLE, 5644—Unfurnished, 2 or 3 housekeeping; garage; phone.

MAPLE, 5065—Room and kitchenette; hot-water, telephone.

MAPLE, 5173—2 rooms; unfurnished; heat, lights, gas; strictly private home.

MAPLE, 5053—2 connecting, housekeeping, everything furnished; reasonable.

MARYLAND, 4323—Beautiful single, double; running water in rooms; kitchen privileges; real home; quiet; bargain.

MARYLAND, 4375 — 2 to 6 rooms, furnished or not; all modern conveniences.

MINERVA, 5242—Nicely furnished connecting rooms for housekeeping; no children.

NEWBERRY TER., 4604—2 light housekeeping; sink, stove, porch; reasonable.

OLIVE, 4339 — Furnished bedroom efficiency; private bath, service, $7 week.

PAGE, 4573—2 furnished front housekeeping, sink; $4. Also sleeping, $2. One week free.

ROOM—(6900 west); private; beautifully furnished; convenient transportation. CAbany 5152.

PAGE, 3932—Large, front, clean; housekeeping; newly furnished; phone.

PAGE, 4034—Nice housekeeping rooms; connected or single; cheap. FR. 6095.

PAGE, 4823 — Housekeeping, connecting, clean, water, phone; reasonable.

PAGE, 4968A—2 sleeping, $3; apartment; young lady alone. FO. 7263.

PAGE, 4448—Connecting housekeeping; also sleeping room; very reasonable.

PAGE, 4711—Neatly furnished sleeping room and light housekeeping.

PAGE, 4226W—1 or 2 rooms; kitchenette; studio couch; all conveniences.

RAYMOND, 5045 — 3 connecting, overstuffed suite, sink; all conveniences.

RAYMOND, 5218—Lovely front rooms, private home; hot water, 2 car lines.

ROOM—Well furnished, centrally located apartment; single person employed; reference required. FR. 2125.

ROOM—Hot water, $1.50 week; Hodiamont tracks; Taylor. 4482 Suburban way, 1st east.

ROOM—Lovely private apartment; something unusual; must be seen to be appreciated; gentleman. FO. 1227.

ROOM—Nicely furnished home, private; board optional; 2 young ladies, Gentiles only. FO. 7025.

ROOM—Front; private family; gentleman. CAbany 5919M.

ROOM—Desirable, responsible business man; private home. CA. 0226.

ROOM—Lovely front; garage; board optional. Hiland 7866.

ROOM—Lovely sunroom, nice for small apartment. CAbany 4843.

ROOM—Lovely, large; in apartment; $15 per month. RO. 2317.

ROOMS—Lovely; running water; owner's home JEfferson 5969.

SARAH, 410 N.—Lovely, large, housekeeping and sleeping; $2.50, $3; phone.

VERNON, 5247—Newly furnished front living room, kitchen; conveniences.

VERNON, 5168 — 2 beautiful, south, 2d floor, sink, range; reasonable; adults.

VERNON, 5518—2 front rooms; light housekeeping.

VERNON, 5414—Lovely front, running water, employed preferred; conveniences.

VERNON, 5021—2 housekeeping rooms; nicely furnished. RO. 0269.

VERNON, 5355—Housekeeping; $2; continuous hot water; garage 35c.

VERNON, 5446—2-room apartment suite; private bath, entrance; $7 week.

VERNON, 5231—3 housekeeping; neatly furnished; reasonable. RO. 2306.

WASHINGTON, 5026—Rooms, sleeping, housekeeping; range; hot water; free phone.

WASHINGTON, 4960—Large front, running water, twin beds; gentlemen; $2 each.

WASHINGTON, 4600—2 lovely front connecting housekeeping; also room; kitchenette. FO. 9541.

WASHINGTON, 5034—Elegantly furnished, front; twin beds, running water; reasonable.

ROOMS FOR RENT—West

WASHINGTON, 4447—2 lovely, large unfurnished, 3d; private bath; utilities.

WASHINGTON, 4534 — Large, attractive room; near bath; reasonable. FO. 5304.

WASHINGTON, 5093—Large nicely furnished south front room; twin beds.

WASHINGTON, 4205—Clean south housekeeping with kitchenette, sleeping.

WASHINGTON, 4315—Light housekeeping room, range, hot water; reasonable.

WASHINGTON, 4954—Large room and kitchenette; private bath; $5; garage.

WASHINGTON, 5133—Large front south for 2; home privileges; excellent meals.

WASHINGTON, 4021—Large 1st floor front housekeeping, $3, $2.75.

WASHINGTON, 4951—Newly furnished housekeeping or sleeping; reasonable.

WATERMAN, 5083—Room, gentleman, private home, all conveniences; references.

WATERMAN, 52xx—Large well furnished; kitchenette; twin beds. FO. 1454.

WATERMAN, 5158—Large south room, twin beds. FO. 5156.

WATERMAN, 55xx—Unusual room in apartment; private; gentleman. FO. 5143.

WATERMAN, 5156—Front single room, excellent location; University car; $2.50.

WESTMINSTER, 4603—Large; ladies; Pullman kitchen; refrigeration; living room suite.

WESTMINSTER, 4532—Housekeeping and sleeping, single and double, radio.

WESTMINSTER, 4533 — 2d-floor front, with kitchenette; owner's home.

WESTMINSTER, 3715—2 lovely rooms on 3d floor, for sleeping, $2.50; family.

WESTMINSTER, 4020—Small room, kitchenette; water; single rooms, $2 up.

WESTMINSTER, 4131 — Large room; kitchenette; water, $3-$4.50; parking.

WESTMINSTER, 4609—2-room suite; refrigeration; private lavatory; quiet home.

WESTMINSTER, 4118—3d floor room, sink; 2d floor front, $3.50.

WESTMINSTER, 3744—Newly furnished housekeeping rooms, $2.50 to $5.

WESTMINSTER, 4526 — Large 2d front kitchenette; water, $5; other, $2.50-$3.

WESTMINSTER, 3738—Clean, quiet sleeping, near bath, gentleman, $2.50, $3.

WEST PINE, 4015A—Single or double, kitchen privilege optional; Sunday or evenings only.

WEST PINE, 4251—Housekeeping rooms; front; sunny exposure; garage; reasonable.

WEST PINE, 4326—Exclusive furnished; kitchenette; linens, water, radio; housekeeping; $3.50.

WEST PINE, 4319—Large, clean housekeeping rooms; all conveniences. $3.50.

WEST PINE, 4309—Well furnished housekeeping; $3.50; also room, kitchenette.

WEST PINE, 4141 (Apt. E)—Employed person preferred; two in family.

ROOMS IN SUBURBS

ARTHUR, 7707A—1 or 2 employed women; refined; kitchen privileges; attractive

ATTRACTIVE large rooms in private home; board optional. REpublic 4671.

ETHEL, 7471—Front furnished room, reasonable; southern exposure. HI. 4866.

GROVE, 6508A—2 furnished rooms; Pine Lawn; good transportation; reasonable.

OLD ORCHARD, 110 N.—2d house Big Bend; furnished apartment; sun porch, Frigidaire; garage; also sleeping room.

ROOMS—Gentlemen or couple employed to share owner's home in Webster Groves; all conveniences; near transportation; reasonable. WEbster 3430.

ROOM—In Kirkwood for gentleman; bath, garage, $15 month. Call Sunday or evenings after 6:30 p. m. Kirkwood 1329J.

ROOM—Pleasant, nice home; handy location; breakfast or garage optional. WE. 1826.

ROOMS—Webster Groves; breakfast only; married couple employed, 2 women employed; private; bath; garage. WE.4256W

ROOM—Light housekeeping or summer cottage. W. Longfellow, 1 block east of Ashby rd., Creve Coeur car.

ROOM—Large, board optional, employed; good location; references. HI. 7972.

ROOM—Sleeping, private home, in Clayton near cars, bus. CA. 8456W.

INDEX TO CLASSIFIED ADVERTISEMENTS

In This Section:

REAL ESTATE

	Page		Page
Apartments for Rent	3	Lots for Sale	10
Apartments for Rent (Furnished)	5	Money Wanted	2
Apartments for Sale	9	Office Space	6
Business Property for Rent	6	Real Estate Cards	7
Business Property for Sale	10	Real Estate—Colored for Sale	11
Bungalows Wtd. to Rent	11	Real Estate (Country)	11
Bungalows for Rent	6	Real Estate to Exchange	7
Bungalows for Sale	9	Real Estate Wtd. to Buy	7
Farms and Farm Land	11	Real Estate Loans	2
Financial	2	Real Estate (Other Cities)	11
Flats for Rent	5	Residences to Rent	6
Flats Wtd. to Rent	11	Residences Wtd. to Rent	11
Flats Colored (For Rent)	6	Residences for Sale	10
Flats for Rent (Furnished)	6	Resorts (Country Board)	7
Flats for Sale	9	Stocks and Bonds	2
Hotels	3	Suburban Property for Rent	6
Houses—Colored (For Rent)	6	Suburban Property for Sale	7
Investment Property	11		

FOR SALE

	Page		Page
Animals	Pt.6,P.4	Machinery	Pt.6,P.4
Antiques	Pt.6,P.6	Miscellaneous for Sale	Pt.6,P.5
Aquariums and Fish	Pt.6,P.4	Motorcycles for Sale	Pt.6,P.5
Automatic Refrigeration	Pt6P6	Musical (Instruction)	Pt6P5
Automobiles	11,12,13,14	Musical (Instruments)	Pt6P5
Auto Accessories	14	Office Appliances	Pt.6,P.5
Auto Loans	14	Office Furniture	Pt.6,P.5
Auto Tires	14	Oil Burners	11
Beer Equipment	Pt.6,P.5	Personal Property Loans	Pt.6,P.4
Bicycles, Motorcycles	Pt.6,P.5	Pianos	Pt6P5
Books, Periodicals	Pt.6,P.5	Plumbing Supplies	Pt.6,P.5
Boats and Launches	11	Poultry and Birds	Pt.6,P.4
Building Materials	Pt.6,P.5	Radio	Pt6P5
Clothing	Pt.6,P.5	Refrigerators	Pt.6,P.5
Fans	Pt.6,P.5	Safes	Pt.6,P.5
Furnaces	Pt.6,P.5	Sewing Machines	Pt6P6
Household Goods Wanted	Pt6P6	Seeds, Plants, Trees	Pt.6,P.6
Household Goods for Sale	Pt.6,P.6	Talking Machines	Pt6P5
Horses	Pt.6,P.4	Typewriters	Pt.6,P.5
Loans (Personal Property)	Pt.6,P.4		

HOTELS

STEP OUT THIS SPRING . . .

Live near Forest Park and where many improvements are being made for the benefit of patrons. Our solarium bedrooms (4 windows) are fine for spring and summer. Also hotel bedrooms and parlor bedroom combinations.

Residential and Transient

Some Rooms as low as $1.25 daily, $5.00 weekly.

Dining-Room Service, Rathskeller and Bar. Free Parking.

PARK MANOR HOTEL
5360 PERSHING—On University Car Line

APARTMENTS FOR RENT—West



Apartments for Every Need and Every Budget

At Whatever Price, Rodemyer Principles of Complete Satisfaction Are Assured

St. Regis
7 Rooms—9 Rooms
Exceptional Value
Lindell at Kingshighway

Greystone
7 Rooms—3 Baths
From $125.00
Newstead and McPherson

Hampden Hall
5 Rooms—6 Rooms
Quality at No Premium
Newstead at McPherson

Randolph
6 Rooms—2 Baths
5510 Waterman

Canterbury
3-Room Efficiencies
Pullmanettes
4132 Washington

Lowell
3-4 Room Efficiencies
4140 Washington

Yorkleigh
3-4 Room Efficiencies
4954 West Pine

Mauretania
3-4 Room Efficiencies
5540 Pershing

Morocco
4-Room Efficiency—807 Clara Ave.
One with 2 Exposures

Orrington
555 Melville Ave.
University City
3-Room Efficiency

Marshall
3-4 Efficiencies
Furnished
4011 Delmar Blvd.

5345 Pershing Av.
8 Rooms—2 Baths
3-Family Building

Resident Manager in All Buildings

M.H. Rodemyer & Company
109 N. 8th St. BACK OF EVERY LEASE IS OUR SERVICE Main 4124

The OXFORD
5290 Waterman Blvd.

An ideally arranged suite of eight exceptionally large rooms, three baths. Decorations to suit your taste.

Giraldin Bros. R. E. Co.
813 Chestnut St.

BROWNING APTS.
5536 Pershing



FURNISHED OR UNFURNISHED
All outside apartments, overlooking Forest Park, 4 and 6 rooms.
APARTMENTS AND UP
$40
Attractive, newly furnished and decorated 4-room efficiencies; low rent includes electricity, gas and refrigeration. Phone ROsedale 9237.
Or HOUSAM CO., Agents.

Lucerne Apts.
4500 McPherson

5 rooms beautifully decorated. Superior personal service in all particulars. Close to Cathedral and Second Presbyterian Church. Miss Salyer, Mgr. FOrest 9558

226-30 N. BOYLE
Five large rooms and reception room; G. E. refrigerator; $37.50—$42.50.
INFORMATION 230 N. BOYLE, 1st Fl.
ROZDA REALTY CO.
4006 CHOUTEAU AVE. NE. 0378

FURNISHED AND UNFURNISHED EFF.
Everything Included
$37.50 Up
5738 ENRIGHT
Manager
LICHTENSTEIN ESTATE INC
2944 LOCUST JEF. 6310

CABANNE, 5401—6 rooms, 2 baths; refrigeration; newly decorated; reasonable.

CABANNE, 5535—10 clean rooms, shades, screens, electric refrigerator, garage.

CABANNE, 5705 — 4 rooms, Frigidaire, Murphy bed, gas stove. FO. 4070.

CABANNE, 5501 — Six large, attractive rooms, porch, refrigeration; reasonable.

CABANNE, 5514-18 — 5, 6 or 8 large rooms, modern, reasonable. See manager.

CABANNE, 5535A—7 large, light rooms; extra lavatory; refrigeration; reasonable.

CABANNE, 5624—9 rooms, 3 baths. A. T. TERRY, SON & CO., 111 N. 7th.

CABANNE, 5550—6 rooms, 3 bedrooms; heat; garage; reasonable.

CATALPA, 956 (6100 West at Maple)—6 rooms, 1st floor, strictly modern; garage; genuine bargain; open.

5862-78 CATES
3 and 5 room apartments; light, gas, refrigeration included. Resident manager. PA. 0471.

CATES, 6062—4 and 5 room efficiency; beautifully located; rental at a bargain. ROYAL BLDG. & RLTY. CO. CH. 3944.

CATES, 5096A-98—Corner 5 rooms; heat, janitor, $29. Also 3 rooms, $20. Agent there Sunday, 2 to 4.

CATES, 6421—5 rooms, sun parlor and garage; $45.
HOFFELDER R. E. C., Colfax 3737.

CATER, 5678—5 rooms, 1st floor; oil heat; large porch.

CATES, 6408—Five rooms, redecorated; 6 closets, janitor; $40. CAbany 6891M.

CLARA, 829 — 4 rooms, first floor; 5600 Cates; 5 rooms, 3d floor, refrigerators. A. T. TERRY, SON & CO., 111 N. 7th.

The THE OXFORD

5290 Waterman Blvd.

An ideally arranged suite of eight exceptionally large rooms, three baths. Decorations to suit your taste.

Giraldin Bros. R. E. Co.
813 Chestnut St.

7507 BUCKINGHAM
Clayton

Visualize the beautifully textured walls of this apartment; painted in a lovely old ivory with ceilings and woodwork in appropriate tones. Three bedrooms, papered to suit your own taste. The master bath in a soft peach, the second bath, kitchen, breakfast room and pantry decorated to please—then you have a mental picture of delightful living, made even more pleasant by a nominal overhead including garage; open. Inspection invited.
THE RALPH D'OENCH CO., JE. 3780

MARYLAND MANOR Apts.
4515 MARYLAND
Beautiful corner apartments, furnished and unfurnished; 4 on each floor, all with bedrooms. Elevator operators, garage in building. Convenient to bus, street car lines. Resident Manager. FO. 5353.
Property Management
14 S. CENTRAL CORP. CLAYTON, MO.
RA 7913

SEVILLA COURT
3500 MIAMI—A 3-room efficiency available with living room, dinette, kitchenette, dressing room with built-in dressing table and wardrobe. Bath has shower and colored tile walls. Roll-away bed with coil springs.
Light, gas, refrigeration furnished.
INFORMATION APT. 103, PR. 4817.
WM. G. DROZDA
4006 CHOUTEAU. NEwstead 0378.

Westmoreland Apts.
5330 PERSHING—Beautifully furnished 5-room efficiency with 2 baths; Forest Park view; also one 3-room efficiency furnished or unfurnished. Call Manager, RO. 0718.

5858 NINA PL.
5 rooms and sunroom, with heat, refrigeration and janitor service; will redecorate; rent $45.
Giraldin Bros. R. E. Co., 813 Chestnut.

LOVELY APT. FOR LARGE FAMILY.
SOUTHERN EXPOSURE—OPEN PORCH.
627 CLARA (JUST SOUTH OF DELMAR)
Tile walls in bath, shower, electric refrigeration, linoleum on kitchen floor; new stoves. Open for inspection; 2 baths.
EUGENE J. ALTHEIMER, WILLIAMS & CALMER, INC., 817 Chestnut st.

CLARA, 775—5 rooms; 2 unusual porches, most complete and convenient apartment in St. Louis; floors refinished; paper to suit tenant; new electric refrigerator; garage if desired; concession. Telephone CAbany 0601W.

CLARA, 418—8 rooms, sunroom, 2 baths, shower; refrigeration; A1 condition.

6633 CLEMENS
Sunroom with Murphy bed, living room, dining room, kitchenette, breakfast room, tile bath, large bedroom; includes heat, hot water, electric refrigeration, gas stove, garage, janitor service; rent very reasonable. See janitor or call CE. 1084.

CLEMENS, 6250—5 rooms, sunroom, first floor West.
A. T. TERRY, SON & CO., 111 N. 7th.

CLEMENS, 5879—5 rooms, 2d floor; open porch. REpublic 0836.

5565 DELMAR, $40
Six-room apartment, in excellent condition; Frigidaire, steam heat; also 4 and 5 rooms. Manager's office, 5577 Delmar DUBINSKY RLTY., 804 Wainwright Bldg.

THE TIVOLI, 6358 Delmar—Dainty little 3-room efficiencies; attractively decorated; elevators; $32.50.
Real Estate Management, MA. 0953

DO YOU LIKE QUIET
Will rent this 5 rooms, 2nd floor apartment to quiet refined people with no small children; rent surprisingly low; decorate to suit. Apply 1st floor west, 5116 Delmar.

DELMAR, 5139—Apartment, 2 or 3 rooms, all conveniences; 4 baths, also basement; apartment.

APARTMENTS FOR RENT—West

Hemmelmann-Spackler Real Estate Co.
MAin 1224-5-6 701 CHESTNUT

Attractive Apartments

APARTMENTS—WEST.

304-10 SKINKER BLVD.
6 rooms $70.00

7528-32 PARKDALE AVE.
6-room efficiency, 2 baths..... $75.00

378 N. TAYLOR AVE.
5-6 rooms ..... $42.50-$60.00

826 CLARA AVE.
4-5-6-room efficiency .... $50.00-$55.00

5673-81 WATERMAN AVE.
2-4-5 rooms, furnished and unfurnished ..... $35.00-$50.00

775 BELT AVE.
7 rooms $50.00

4503-11 WASHINGTON BLVD.
6 rooms, 2 baths..... $50.00 up

5899 NINA PL.
6 rooms $50.00

5136-40 DELMAR BLVD.
4-5 rooms $45.00

4912 BUCKINGHAM COURT
3-4 rooms $45.00

5897 WASHINGTON
5 rooms $40.00

761-67 BELT AVE.
5 rooms $40.00

5605 ETZEL AVE.
5 rooms $40.00

6248 DELMAR BLVD.
4 rooms $40.00

4225 WEST PINE BLVD.
4 rooms and sunroom..... $40.00

5126 DELMAR BLVD.
5 rooms $40.00

APARTMENTS—WEST.

5604 JULIAN
4 rooms $35.00

3804-06 WEST PINE BLVD.
5-6 rooms ..... $22.50 to $35.00

410 DE BALIVIERE AVE.
2-room efficiencies, furnished and unfurnished ..... $30.00 to $35.00

610 HAMILTON AVE.
4 rooms $30.00

4333 DELMAR
4 rooms $35.00

5715 DELMAR
4-room efficiency $27.50

SOUTH—

3608-12 CONNECTICUT ST.
5-6 rooms $60.00

4071 GRAVOIS AVE.
4 rooms $50.00

ARKANSAS & CRITTENDEN ST.
N. E. Cor., 4-6 rooms..$42.50 and $45

2005 S. GRAND BLVD.
4-room efficiencies $50.00

GRAND AND OSCEOLA
4 rooms $47.50

3608 CASTLEMAN AVE.
3-4 room efficiencies and sunroom ..... $35.00-$45.00

3615-19 SHENANDOAH AVE.
4 rooms, furnished or unfurnished $35.00



Branscome
APARTMENT HOTEL
Furnished or Unfurnished
With All the Conveniences of a Smart Hotel
3 Rooms Unfurnished $50 Up — 4 Rooms Unfurnished $75 Up — Hotel Rooms With Private Bath & Shower $42.50 Up
Fireproof Bldg. Overlooking Forest Park 200-Car Garage
ALL OUTSIDE ROOMS EXCELLENT DINING ROOM
5370 PERSHING ROsedale 4000



Park Plaza
$70 UP
For Unfurnished Apartments
● Living Room, Bedroom Kitchenette Apartments $95 Up
● Also Furnished Apartments Kingshighway at Maryland
FOrest 3300

Lindell Boulevard's Outstanding Value!
Tramore Castle
4525 Lindell Boulevard

Unusually beautiful 6-room apts. consisting of 2 large bedrooms, large cedar closet, tile bath and shower, exceptional living room and reception hall, large dinette with tiled kitchenette; maid's room and bath.

These apartments are indeed outstanding in every detail, and will appeal to the most discriminating. Your inspection is cordially invited.

See Manager FOrest 2144

HERE in this fashionable location exacting people find the kind of apartment they want for less than they expected to pay!
3 and 4 room efficiencies, spacious and newly decorated
LINDELL TOWER Apartments
3745 Lindell Bl. FR. 3627

SIMMS APARTMENTS
5514 Pershing—4 rooms, 3 exposures; 2 in-a-dor beds; sunroom; $42.50.
GAS, REFRIGERATION FURNISHED.
See janitor in rear of lobby.
ROZDA REALTY CO
4006 CHOUTEAU AVE. NE. 0378

---

6 ROOMS, $57.50
5893 Nina pl. (3 blocks south of Delmar, 5800 west); sunroom, sleeping porch, garage, refrigeration.
CORNET & ZEIBIG
719 Chestnut. MAin 4560.

1205 AMHERST
Four lovely, large rooms; newly decorated; heat, hot water, janitor service. $40.00. FO. 9333.

DELMAR, 5109A—See these 5 lovely rooms, newly decorated, cheapest rent in city.
N. S. WOOD, INC., 709 Chestnut st.

DELMAR, 5815—Attractive bedroom; also efficiency. Manager, 304; reasonable.

DELMAR, 4178—5 rooms, newly papered and painted, $32.50.

DELMAR, 4646—$25; 5 rooms and heat. WM. KEANE JR., INC., Wainwright Bldg.

DE MUN PARK, $35
6312 N. Rosebury—3 rooms, electric refrigeration.
ARTHUR G. YOUNG, AGENT.
4101 Easton. FRanklin 0461.

DEMUN, 738 — 5 rooms, 3 bed rooms, decorated; refrigeration, near Washington University school, $40.00.

DE MUN, 921—6 rooms; refrigerator, heat, janitor service; rent reduced. EV. 0908.

EASTGATE, 710—6 rooms and sunroom; refrigeration. REASOR, 7805 Forsythe. CA. 4700.

EASTGATE, 800—2d floor, 5 rooms. Gottlieb, CH. 7689.

EASTGATE, 616—6 beautiful rooms; refrigeration; only $45; real bargain.

EASTON, 5166—6 rooms, strictly modern, garage, $35.
BARNGROVE REALTY CO., MA. 2185.

THE GOTHAM—5904 Enright. The exquisiteness of these small apartments will repay your time in looking at them. The paneled walls are decorated in delightful taste. This is a large, imposing building with distinctive entrance and corridors in a convenient west end location. $42.50 includes electricity, gas and garage.

ENRIGHT, 6306—5 rooms, sunroom, first floor, $42.50; third floor, $40; open.
A. T. TERRY, SON & CO., 111 N. 7th.

ENRIGHT, 5525—4 rooms, modern, gas, light and refrigeration; extra bed; very reasonable. See manager, Apt. 104.

ENRIGHT, 5255—1st floor east, 6 rooms, newly decorated, splendid condition, see manager, $50.

ENRIGHT, 5468—6 rooms, newly decorated; heat, janitor; 3d floor, $45; open.
HAUSCHULTE R. E. CO., 2407 N. Bway.

ENRIGHT, 5332—7 modern rooms; refrigeration; janitor; will decorate. FO. 4395.

ETHEL, 7336—5 rooms, refrigeration, bed, stove, sleeping porch, $40. HI. 4690.

KINGSBURY
501 & 525 Clara (head of Kingsbury Pl.)
Eight rooms, three baths.
DOUGLAS LOAN & INV. CO., Garfield 1297.
504 SECURITY BLDG.

THE RAYMUTH
470 and 484 Lake Av.
7 ROOMS, 1 BATH
8 ROOMS, 3 BATHS
Dignified, Quiet, Exclusive
FOrest 9333.

HOME-LIKE APARTMENT
4925 WEST PINE
Nine commodious rooms, 3 tile baths and showers; 20 closets; 2d floor now available in this lovely 3-family building. Exposure on four sides. Reasonable rent.
H. R. WEISELS CO. CHestnut 4800.

BERKSHIRE—5629 ENRIGHT.
Lovely efficiency; clean, homelike; $35 up. DOUGHERTY R. E. CO., CE. 0330.

ENRIGHT, 5838—4-room efficiency, bedroom, has south and east exposure; $40, including gas, electric and refrigeration.

ETHEL, 7344 — Living room, bedroom, kitchenette, dinette; bed, stove, refrigeration; $35. GROEBL-SENNIGER.

ETHEL, 7526—First floor, 5 rooms, fine condition; possession May 1; open; rent $45. BREITT & NAUMER RLTY. CO., 106 N. 8th. CEntral 8484.

ETZEL, 5835—First floor east; 5 pretty rooms, newly decorated; large reception hall, electric refrigerator; $32.50; open.
FRANCIS-PERRY-RUTH, 110 N. 7th st.

EUCLID, 12A S. — 6 large, airy rooms; nicely decorated; $35. RO. 2915.

FORSYTHE, 7244—6 attractive rooms; stove, refrigeration; decorate to suit.

NICE 4-ROOM APTS.
N. W. Cor. Forest Park & Taylor
See 2d floor; well ventilated apartments; heat, light, gas and refrigeration; rent $40 to $42.50. Call CHestnut 4545.
EUGENE J. ALTHEIMER, WILLIAMS & CALMER, INC., 817 Chestnut st.

FOREST PARK, 4455—Present tenant will give liberal discount on balance of present lease. Call JE. 3830.

FORSYTHE, 7046-50—4-5 rooms, first floor; studio living room; $65-$67.50. CA. 5800.

FORSYTHE, 7124—7 rooms, very attractive, garage, first or second floors.

FOUNTAIN, 4969—4 rooms, heat, hot water, janitor service, electric refrigerator. FO. 9333.

GOODFELLOW, 1026—4 rooms with heat, refrigeration and janitor service.
GIRALDIN BROS. R. E. CO., 813 Chestnut

HAMILTON, 1019—4 rooms, attractive; $32.50; $35; resident manager. CA.8019
M. H. RODEMYER & CO., MAin 4124.

HAMILTON, 1144—4 rooms and front sunroom; refrigeration, etc.; only $35; open.
HAUSCHULTE R. E. CO., 2407 N. Bway.

HAMILTON, 1394—3 rooms, dressing closet, bed, stove, refrigerator; $30.

CHEAPEST IN CITY
5939 Horton, between Bartmer-Maple; four rooms, heat, janitor; bargain; garage; $26. Agent there 3 to 4 Sunday.

705 INTERDRIVE.
Six rooms; electric refrigeration; heat and janitor service; $50. Open.
MULLIN-WALTERS REALTY CO., INC.

INTERDRIVE 741—5 rooms heat janitor service; will decorate.
O. J. McCAWLEY R. CO. MAin 2813.

APARTMENTS FOR RENT—West

NOW SHOWING A MODEL APARTMENT OF 8 ROOMS AND 4 BATHS

Overlooking Forest Park



This charming apartment has been entirely redecorated, designed to please the most fastidious. It combines luxury with comfort . . . yet is not expensive. It has 4 bedrooms, three with southern exposures. The apartment itself has 3 exposures and may be converted into a 9-room suite with 5 bedrooms and 5 baths.

Also available one 7-room apartment having 3 exposures, with 3 baths.

Under Personal Supervision of
Agnes G. Bowles
CAbany 3105

625 SKINKER BOULEVARD
"The Address of Distinction"

APARTMENTS *NOW* AVAILABLE

● *Under a Management That Appreciates Its Tenants* ●

5850 CLEMENS—Bedroom efficiency with light, gas, etc.; restricted building at a moderate rental.

6617 WASHINGTON — 4-room efficiency; heat and refrigerator.

5559 MAPLE—A 5-room apartment with light, gas, etc. Must be seen to be appreciated. Will be entirely redecorated.

5465 CABANNE—4 full rooms with complete southern exposure. Heat and refrigeration at a moderate rental.

5617 ENRIGHT—Bedroom efficiency furnished or unfurnished; convenient, quiet, refined.

7334 FORSYTHE—Bedroom apartment in exclusive residential district.

● *Managers at All Buildings* ●

APARTMENT MANAGEMENT CO.
4030 Chouteau NEwstead 0919

W. B. SHELP & CO.
CHestnut 1238. 315 N. 7th St.
ALL OPEN FOR INSPECTION.

5900 CLEMENS.
6 large rooms and porches $45.00
4933 WEST PINE.
7 large, light rooms, solarium, 2 baths, beautifully decorated $82.50
4418 FOREST PARK.
4 large rooms, porch, garage $42.50
422 LAUREL.
4 large rooms and porch $40.00
4372 WEST PINE.
5 large, light rooms and porch $50.00
3937 WEST PINE.
5 large rooms and porch $40.00
Or 2-room efficiency $20.00
5098 DELMAR.
6 large rooms and garage $37.50
4906 FOREST PARK.
4 large, light rooms and porch $45.00
2609 BELLEVUE.
3 full rooms $22.50
6602 CLEMENS.
4 large rooms and bed $40.00
5931 WASHINGTON.
4 large rooms and solarium $40.00

Henry R. Weisels Co.
8th & Chestnut. CHestnut 4800
STEAM-HEATED APARTMENTS
Janitor Service

5115	DELMAR; 5 rooms	$30 00
7157	LYNDOVER; 3-room eff.	25 00
448	N. WHITTIER; 2-room eff., inc. gas and elec. refrig.	30 00
2050	LAFAYETTE; 5 rooms..	35 00
5	S. EUCLID; 6 rooms....	40 00
3522	SULLIVAN; 5 rooms....	37 50
6255	DELMAR; 5 rooms....	40 00
740	INTERDRIVE; 5 rooms..	40 00
5328-32	DELMAR; 3 and 4 rm. inc. gas and elec. refrig.	45 00
2515	BELLEVUE; 5 rooms....	40 00
816	EASTGATE; 5 rooms....	40 00
6319	DELMAR; 7 rooms.....	40 00
6327	DELMAR; 6 rooms.....	45 00
7203	DARTMOUTH; 4 rm., gar.	
3866	LAFAYETTE; 6 rooms..	45 00
6629	SAN BONITA; 5 rooms..	45 00
308	LAUREL; 6 rooms.....	55 00
6169	PERSHING; 5 rooms....	65 00
5795	PERSHING; 7 rooms....	70 00
6105	PERSHING; 6 rooms....	
5542	WATERMAN; 8 rooms, 2 baths	75 00
311	ROSEDALE; 6 rooms....	65 00
5671	WATERMAN; 8 rooms, 2 baths	75 00
4396	LINDELL; 6 rooms, 2 baths	75 00
4925	WEST PINE; 9 rooms, 3 baths	
4404	LINDELL; 9 rooms, 3 baths	140 00
4931	LINDELL (Chase Apts.) 10 rooms, 3 baths.....	175 00

WARWICK CT.
5642 Kingsbury

Let your mind's eye take in the spacious rooms of this lovely 7-room apartment, overlooking Kingsbury pl., then let us have our interior decorator make it a home to suit your taste, and we will write a lease to please your budget. We cordially invite your inspection.
THE RALPH D'OENCH CO., JE. 3780

The Broadmoor
5390 Pershing

A regular dining room kitchen with latest Magic Chef range and Frigidaire; homelike living room and sunroom, both with in-a-dor bed. Furnished or unfurnished.

Brentmoor Apartments
5414 DELMAR
FURNISHED WITH ALL NEW FURNITURE.
6-room efficiency, large living room, 1 bedroom, bath with shower. One room and bath, with service, $35.
Manager, RSedale 8935, or HOUSAM CO.

HAMILTON, 1203—4 large rooms; bath; Norge; janitor; decorated.

5643 JULIAN
First-floor apartment, 4 rooms; heat, stove, refrigerator furnished; rent just reduced.
CORNET & ZEIBIG. MA. 4560

JULIAN, 5653—4 rooms, fine condition; refrigerator and stove; 1st or 3d floor. BREITT & NAUMER R. E. CO., 106 N. 8th

JULIAN, 5626 — 2nd floor east; 5 rooms; modern; $40. Call FR. 7285, HI. 6900.

KINGSBURY COURT, 5602—4 rooms, sunparlor, with built-in bed; sunken garden; exceptional tenancy; reasonable.
EDWARD L. BAKEWELL, CHestnut 5555.

KINGSBURY, 6605—4 full rooms and large sunroom, with Murphy bed; newly decorated; rent reasonable.
ROYAL BLDG. & RLTY. CO. CH. 3944.

KINGSBURY, 5782 — Second and third floors; good condition; rental $40 and $42.50. MAin 1224.

KINGSBURY, 5946—4 rooms, sunroom, Frigidaire; modern; $40; janitor. PA. 7493R.

KINGSBURY, 6005A—5 rooms; heat and janitor service; ideal for doctor or dentist.

KINGSBURY, 6647—Eight attractive rooms, 2 master bedrooms, 2 baths, all conveniences.

KINGSBURY, 7912-18—4 and 5 rooms, refrigeration, garage. WY. 0292.

KINGSBURY, 5727—4 rooms, bath, $35; resident manager. RO. 4078.

6041 KINGSBURY.
Four rooms, bath, refrigeration; open.

KINGSBURY, 6637—6 rooms; garage; refrigeration, $65. Apply 1st west.

KINGSLAND, 520—6 rooms, 2 sunrooms, 2 baths; newly decorated; open; $80.
OREON E. & R. G. SCOTT, 800 Chestnut.

LACLEDE, 4333—5 rooms, Murphy bed; decorated; open. BERGFELD, JE. 1437.

LACLEDE, 4155—4-5 large rooms, bath; will decorate; $25. GROEBL-SENNIGER.

LAUREL, 308—2d floor north; 5 rooms, sunroom, $55. HENRY R. WEISELS CO., CHestnut 4800.

LELAND, 726—Beautiful 7 rooms, 3 bedrooms; will decorate to suit tenant; garage. CHestnut 6101.

THE CARLETON APTS. — 4616 Lindell. Delightful corner apartment in this exquisite building with large living room, dining room, sunroom and bedroom, the equivalent of 2 bedrooms. Garage and dining room in connection. Your inspection is invited.
LINDELL, 4330—8 rooms, 2 baths, heat, refrigerator, janitor service and garage; reasonable rental.
GIRALDIN BROS. R. E. CO., 813 Chestnut

LINDELL, 4404—9 rooms, 2 baths; will decorate to suit; unusual bargain.
HENRY R. WEISELS CO., CH. 4800.

ST. LOUIS' MOST UNUSUAL APARTMENT HOME
The Winston Churchill
5475 Cabanne Avenue
FOrest 9333
4 OR 5 LARGE OUTSIDE ROOMS ALSO BEDROOM EFFICIENCY and One Room With Kitchenette
WINSTON CHURCHILL TEA ROOM "A Delightful Place to Eat".

DO NOT LOOK AT 4945 Buckingham Court
Unless you appreciate the following desirable features in an apartment house:
Spacious rooms with all exposures; lovely stoves; new linoleum; beautifully decorated; new shades; delightful yard; between Pine and Laclede, just off Kingshighway, right at Forest Park and oh, yes—the price is within your budget.
Owner on premises or EDW. A. LEAGUE, MAin 1186.

4362-72 LINDELL BLVD.
$35.00 AND UP
Large living room, dinette, kitchenette, dressing room, 1 or 2 in-a-dor beds, all tile bath and shower; gas, electric and refrigeration included in rent. See manager, JEfferson 1736.

LINDELL AND 42D—Northwest corner; lovely apartments, $37.50 up; some with bedroom. DOUGHERTY, 109 N. 7th st.

LINDELL, 3928—5 rooms; steam heat and hot water furnished. Apply 3926 Lindell.

3902 LINDELL
Desirable, newly decorated 5-room apartments; Frigidaire; reasonable. FR. 0496.

Exquisite Apartment

With 2 bedrooms and southwest exposure overlooking grounds with oak trees. Also a smaller apartment.

Rockwood Court Apts.
330 W. Lockwood Av., Web. Groves
REpublic 4730

LOUISVILLE, 1133 (at Clayton av.)—Efficiency and bedroom apartment; very reasonable; modern conveniences.

McCAUSLAND, 1369—Corner 4 rooms, refrigeration; garage; reduced. PA. 2241J.

BEAUTIFUL—REASONABLE
4537 McPherson, 4 rooms and sunroom, reception hall; will decorate; $40. Call CE. 2412 or RO. 4432.

See This Delightful Bedroom Apartment

You will be pleased with the building and the apartments have everything for which you may have wished, including a moderate rental.

RANELAGH WILMAR
5707 McPherson

McPHERSON, 4452—Attractive 5 rooms, sunroom; good location; conveniences. JEfferson 6336.

McPHERSON, 4464 — 6 large rooms, heat and janitor service furnished, $35.
JOS. L. KOHNER R. CO., 814 Chestnut.

McPHERSON, 5741—5 rooms, refrigerator; porch, garage. E. L. BAKEWELL, CH. 5555.

Under New Management
5559 Maple; 5-room apartment with light, gas, etc., to be entirely redecorated according to your color scheme; manager 1st west.
APARTMENT MANAGEMENT
4030 Chouteau, NE. 0919.

APARTMENTS FOR RENT—West

4440 LINDELL BOULEVARD

PIERRE CHOUTEAU

Each Apartment Equipped With New 1935 Refrigerator

Beautifully decorated home apartments with three exposures—exceptional living room and dining room.
5 rooms, 1 Bath, Stall Shower.
6 Rooms, 2 Baths, Stall Shower.

Resident Manager May We Show You Through?



ROYAL RESIDENCES
at Democratic Prices

★ Congress Hotel ★
UNION AT PERSHING
Luxurious living at low cost. Hotel rooms; 1 to 5 room efficiency apartments, furnished or unfurnished — for permanent or transient guests.
De Luxe Sunday Dinners $1

★ Senate Apts. ★
UNION NEAR PERSHING
7 to 8 room full size kitchen apartments, with 2 and 3 baths.
Phone FOrest 7844

★ The Embassy ★
530 N. UNION
Smart kitchenette apartments, 1 to 5 rooms, furnished or unfurnished. All the conveniences of a smart hotel. 6-room studio apartment now available. Excellent restaurant.
Phone FOrest 7135

GARAGES
In Connection With All 3 Buildings

Westminster
4401 McPherson

Haven't you always wanted an apartment with all the comforts of home? A fireplace in the living room to enjoy with your friends on a chilly evening? An open porch for warm summer nights, a bay window in the dining room, a maid's room and bath? It's here, it's reasonable and it's charming.
THE RALPH D'OENCH CO., JE. 3780

---

5 Room Efficiencies
Unfurnished . . . $40 Up
DEL MONTE
5622 DELMAR

---

5 ROOMS
5364 TO 5372 CABANNE AV.
2 BEDROOMS, TILE BATH WITH SHOWER; REFRIGERATION; FOR PARTICULAR PEOPLE; REASONABLE RENT. FOREST 9333.

McPHERSON, 5929—7 well arranged rooms, will decorate; open. PA. 4239J.

McPHERSON, 5941—6 rooms and sunroom; 3 bedrooms; refrigeration; garage.

MAPLE, 5550-52—2 attached dwellings, 9 rooms, 2 baths in each dwelling; hot-water heat and large garage; in perfect condition; a splendid rooming house opportunity; will rent separately.
HEMMELMANN-SPACKLER R. E. CO., 701 Chestnut st.

MAPLE, 5516—6 attractive rooms; fine location; reasonable rent.
CHAUNCEY E. HEATH CO. GA. 3165.

MAPLE, 6018—6 rooms, newly decorated and painted; $35-$39. Groebl-Senniger.

MAPLE, 6016—6 rooms, 1st floor; janitor service; reduced, $35 month.

MAPLE, 5570—5 rooms, modern; new; heat furnished; reasonable.

MARYLAND, 4396—Lovely six rooms and solarium, 2 baths, all conveniences. FARISH-KNAPP, 713 Chestnut. MA. 2686.

MARYLAND, 4118—3 large rooms, heat, gas, electric; garage; $50.

MARYLAND, 4142—3-room efficiency, unfurnished, $25. JEfferson 7218.

NEWSTEAD, 509 N.—4-rom apt., hardwood floors.
FRANK J. FRICK R. E. CO., MAin 0780.

1014 OAKVIEW
$37.50 **Bedroom efficiency with light, gas, garage; in clean restricted building. Just south of Oakland, 1st block west of the Arena. Forest Park car line. See manager there.**
APARTMENT MANAGEMENT CO.
4030 Chouteau. NE. 0919

PARKDALE 7533—Living room 16x19; dining room 16x17; large kitchenette, dinette; 2 master bedrooms and maid's room; 2 full-sized baths; fireproof garage; open.

PARKDALE, 7552—3 and 5 large and light rooms; dinette and kitchenette; something classy; open.

PERSHING, 5355—Large living and dining room, 4 bedrooms, 2 baths and large sunroom, stove, refrigerator and garage, $80. Excellent building.
Real Estate Management Co., 317 N. 11th.

PAGE, 5954—4 rooms, porch; A1 condition and service; good location. CA.8509

PAGE, 3805A—4 rooms, low rent; open. MULLIN-WALTERS REALTY CO., INC.

PERSHING, 6163—5 rooms; sunroom; screened front porch; refrigerator. REASOR, 7805 FORSYTHE, CA. 4700.

PERSHING, 7337—Unusual 5 rooms, sunroom, 2 baths, garages, oil heat.

PERSHING, 6061—6 rooms, sunroom, 2nd floor, newly decorated; adults.

PERSHING, 6389—7 large rooms, 2 baths, 9 closets, refrigeration furnished.

PERSHING, 6186—5, sunroom; perfect condition; G. E. refrigerator. PA. 0591J.

PERSHING, 7238—Duplex apartment; 8 rooms, 2 baths; 2-car garage; low rental.

6239 ROSEBURY
OVERLOOKING FOREST PARK
JUST WEST OF SKINKER
Delightful apartment of 6 rooms and breakfast room; Frigidaire, incinerator; splendid plan, beautiful interior; adults; present tenant gladly show; worth inspecting; rent reasonable.
FRANCIS-PERRY-RUTH, 110 N. 7th.

The President
APARTMENTS
4615 LINDELL BLVD.
ROSEDALE 3328
Superb location. Refinement and all modern conveniences are distinctive features in THE PRESIDENT . . . 3 and 4 rooms.
FURNISHED OR UNFURNISHED

Daniel Boone
APARTMENTS
3733 LINDELL BLVD.
FRANKLIN 4070
"DESIRABILITY" — Defined in one's business, means location, homelike atmosphere and service . . . inspect our 3 and 4 room apartments . . . Furnished or unfurnished.

The Adlon
APARTMENTS
3438 RUSSELL BLVD.
PROSPECT 6300
SITUATED across from beautiful Reservoir Park, combined with all modern facilities, makes the Adlon the ideal apartment home.
3 to 6 Rooms, 1 or 2 Baths

5501 WATERMAN
A VERY DESIRABLE NINE-ROOM TWO-BATH APARTMENT IS NOW AVAILABLE IN THIS BUILDING

5915 CATES AVE.
NOW AVAILABLE, A VERY DESIRABLE APARTMENT OF 3 ROOMS AND 2 SUN PARLORS, ELECTRIC REFRIGERATION.

5841 CABANNE AVE.
MODERN 5-ROOM APARTMENTS; ELECTRIC REFRIGERATION; WILL DECORATE THROUGHOUT.

APARTMENT REALTY COMPANY
4615 LINDELL FOREST 7788

4227 LINDELL

Here you will find a perfectly delightful apartment with living room, dining room, kitchen, dressing room and bath; attractively decorated; moderately priced; with neighbors you will enjoy knowing. Moderately priced. Open for inspection. Mrs. Copp, 1st floor north.
THE RALPH D'OENCH CO., JE. 3780

5890A ETZEL
HEAT FURNISHED
Four rooms, $30; open.
FRANK H. BROWN RLTY. CO.
7184 MANCHESTER HI. 0488

5795 PERSHING AVE.
First floor, 7 rooms, 1 bath. Beautifully decorated and modernized. Open today.
H. R. WEISELS CO. CH. 4800

"PLAZA DRIVE," south Side Pershing st. (just west of Union); 4 rooms and bath, each apartment 4 exposures; newly decorated; electric refrigeration; rent $40.
OREON E. & R. G. SCOTT, 800 Chestnut.

ROSEBURY, 6313-23 S.—3 rooms and tex walls; reasonable. room, oil heat, screen porch, panel

ROSED

APARTMENTS FOR RENT

West

BEENON, 5004—(at Kingshighway)—Efficiency apartment. See manager.

TAYLOR, 5737 N.—Near Lindell; four-room efficiency; gas, lights, refrigeration.

UNION, 1140—6 rooms, bath, heat and janitor service furnished; rent $30.

WALDEN BROS. R. E. CO., 813 Chestnut.

UNION, 41—Chesterfield Apts.; 6 large rooms, 2 baths, refrigeration, elevator; manager on premises. CEntral 2412.

UNIVERSITY DRIVE, 6537—3 or 4 room apartments, stove and refrigeration; newly redecorated; close to Washington University. Open today. See janitor.
BICKMANN, MAin 4111.

UNIVERSITY DR., 6627—Beautiful seven rooms, across from Washington U.

KATHERINE APARTMENTS
6322 Washington; 4-room modern efficiency with 2 beds, garage, fireproof building; rent very low. FR. 5767.

WASHINGTON COURT, 7 609-15 Clara—5 rooms, including sunroom; also six rooms, sunroom and 2 baths; rents $45 to $70. Open. Manager at building.
ATKINSON E. A. R. G. SCOTT, 800 Chestnut.

WASHINGTON.
rooms; will decorate; $37.50 and $35.
WM. CUTHAN, 705 Chestnut. CH. 6776.

WASHINGTON, 6628 — Five rooms, heat, garage; rent $55.
refrigeration. FAUL SMITH, CEntral 5290.

WASHINGTON, 6623—3-4 room efficiency; south exposure.

WATERMAN, 5377—AT UNION
Efficiency, porch, electric refrigeration; 1st or 2d floor; service; apartments with beautiful front and rear

MORRIS AACH R. CO., 826 Chestnut.

WATERMAN, 5—3 and 4-room efficiencies, including gas range and refrigeration; open premises.
R. E. CO., 2407 N. Bway.

WATERMAN, 5250-85—At Union; 5-room efficiency, southern exposure; rent reasonable.
HAMM BLDG. & REALTY CO. CH. 3944

WATERMAN, 5—6 rooms, first floor; decorate; $42.50; open
CO., 514 Wainwright.

WATERMAN, 6112—Two attractive rooms, bath with shower.
ROBERT REALTY CO., MA. 2185.

WATERMAN, 5595—9 rooms, 2 baths; garage. FOrest 0541.

WATERMAN, 6—6 rooms, second floor.

WATERMAN, 5—3rd floor in 3 family
refrigeration.

WATERMAN, 5157—6-8 rooms, 2 baths; reasonable. garage. FO. 4810.

WESTGATE, 754—*(University City)* Living room, bedroom, kitchen and dinette, unfurnished; $40 monthly, includes electric, gas stove and refrigeration. Real Estate Management Co., MAin 0100.

WESTGATE.
Cozy, large, airy rooms, refrigeration; garage; reasonable. CA. 7555W

WESTMINSTER, 3—3rd floor.

WESTMINSTER, 5552—7 rooms, reasonable; one-half block from school. CH.

WESTMINSTER, 5722—Six rooms; paint and decorate; 2d floor; $42.50.

WESTMINSTER, 5—5 rooms, sunroom; 111 N. 7th.

WESTMINSTER, 5—6 rooms, modern; garage.

WESTMINSTER, 5—6 rooms, garage; reasonable.

WESTMINSTER, 5—6 rooms, garage; reasonable.

WESTMINSTER, 5—6 rooms, garage; reasonable

APARTMENTS, DWELLINGS, HOUSES, FLATS, Wanted, For Rent and For Sale Are Advertised in These Columns Today

FLATS FOR RENT—West

EASTON, 5333—Modern four rooms, low rental. CE. 1007.

EASTON, 4808A — 3 nice rooms, bath, laundry; large yard; $16.50.

EASTON, 5449A—5 rooms, heat furnished, $22.50. APEX RLTY. CO., MAin 4860.

EASTON, 4749A—4 rooms; bath; $16. EICHENSER, 104 N. 7th, CEntral 8300.

EASTON, 4758—3 large rooms; bath; open; $15. CEntral 8300.

EASTON, 4513A—4 rooms, bath, $15. EICHENSER, CEntral 8300.

ELLA, 6110A—3 large rooms, $12.50. H. B. SURKAMP CO., 6331 Easton.

ENRIGHT, 5845—7 rooms, hot-water heat, $37. Bargain; look today.

CHAUNCEY P. HEATH CO., GAr. 3165.

ENRIGHT, 5188-88A—5 or 6 rooms, $25. Hiland 0648.

ENRIGHT, 5092A—6 large rooms and bath, newly decorated; rent $25.

ETZEL, 5594—6 large rooms, steam heat; will decorate; $20; conveniences. See JOS. L. KOHNER R. CO., 814 Chestnut.

ETZEL, 6014A—3 rooms, bath, furnace; 2 indoor beds, $20.

EVANS, 4481A—Newly papered and decorated throughout; 4 rooms and bath, $18. GANNON-FRANKE REALTY CO., INC., 1008 Chestnut st. CH. 1552.

EVANS, 4608—4 rooms, light and airy; decorate to suit; $20. JOS. L. KOHNER R. CO., 814 Chestnut.

EVANS, 4224—Nice 4-room flat, bath, furnace heat, reasonable.

EVANS, 4420A — Clean, newly papered; hall; building painted; 15 days; $15.

EVANS, 3614A—4 rooms, ground floor, tile, electric, low rent.

EVANS, 4632A—4 rooms, bath, furnace, newly decorated; $16.

FINNEY, 3661—4 rooms, 1st floor, good order, $18; all conveniences. GA. 1530.

FOREST PARK, 4320A—Second floor, six rooms; modern; $32.50. A. JAY KUHS.

GRANVILLE, 1408—4 rooms; furnace; newly decorated. Hiland 1210.

HAMILTON, 1444A—6 rooms; newly decorated; open Sunday. J. M. LEVI & CO. MAin 2968.

1315 HAMILTON—2d N. 4 rooms; garage; keys 1st fl. S. SEE THIS TODAY.

HAMILTON TER., 5980—4 rooms, tile bath, garage.

HEREFORD, 1109—Second floor, 4 rooms, modern; $25; garage, $2.50 extra. A. JAY KUHS.

$18 HODIAMONT, 1304A—5 rooms, bath, furnace, $18. APEX REALTY CO., MAin 4860.

HODIAMONT, 1049A—Five rooms; bath, electric; will decorate; see caretaker. FARISH-KNAPP, 713 Chestnut. MA. 2686

HODIAMONT, 1221 — Four nice rooms, bath; rent $15; open. Newly decorated. HAUSCHULTE R. E. CO., 2407 N. B'way.

HOOVER, 7544—Modern, 5 rooms, sunroom, garage, 1st floor, ST. 0681.

HORTON PL., 6007 — 1000 north; 3 rooms, bath; $17; open. CEntral 8651.

HUNT, 4348—3 fine rooms, 2d floor, electric, etc.; open, $11.

IRMA, 1042 (University City)—3 rooms, bath, electric; $12. Open. MULLIN-WALTERS REALTY CO., INC.

RENT REDUCED.

5039 Kensington, 6 rooms, modern, beautiful ivory woodwork, hardwood floors, tile bath, double porcelain sink, steam heat, garage; grade and high schools, churches; Delmar, Hodiamont cars

KENSINGTON, 5246—6 rooms, refrigeration; heat furnished, garage. E. PAUL SMITH, CEntral 5290.

KENSINGTON, 5086—5 rooms, clean, bath, furnace; concession, $25.

KENSINGTON, 4720—4½ rooms, $21; worth $35; $10.50 beginning.

KENSINGTON, 4731—4 rooms, bath, furnace, $18. MU. 0139.

KINGSBURY BL., 6037—6 rooms; newly decorated; hardwood floors; garage; janitor service; $40. Key on premises.

LACLEDE, 4010A—3 rooms, bath, $15. JOST, 113 N. 10th.

LACLEDE, 4465—5 rooms; modern; in-a-dor bed; garage; $30.

McMILLAN 3560-60A—4-5 rooms bath furnace; $18.50. HEMMELMAN-SPACKLER R. E., 701 Chestnut.

MILLAN, 4567A — Five rooms, bath, furnace; $20; concession. H. SCHULTE. NEwstead 2433.

McPHERSON, 6037—7 rooms, bath, hot-water heat, refrigeration; garage. MORRIS AACH R. CO., 826 Chestnut st.

McPHERSON, 5946—6 rooms, oil burner; refrigerator; garage; newly decorated. CA. 1683J.

McPHERSON, 4947 — Duplex, modern; 7 rooms; reasonable. RO. 2973.

McPHERSON, 6033—UPPER 6 ROOMS, HOT-WATER HEAT, $37.50. CH. 1238.

NEWLY REDUCED

Newly decorated; porcelain sinks; 4408A Gibson, 5 rooms, bath, $17. 4522A Manchester, 4 rooms, bath, $16.

MAPLE, 5719—4 rooms; sleeping porch; garage; refrigeration; gas, heat, janitor service. CAbany 5618J.

5 ROOMS, MODERN, $27.50. 5617 MAPLE, FIRST FLOOR. ST. 3537.

MAPLE, 5044A—Modern; 6 large rooms; all conveniences; reasonable.

MARYLAND, 4362—5 clean rooms; newly decorated and painted. CHestnut 0703.

MINERVA, 5937A—6 lovely rooms, tile bath, steam heat, near St. Barbara's; southern exposure; $25. FO. 0392.

5980 MINERVA.

5 rooms, sleeping porch, bath, furnace, $23. MULLIN-WALTERS REALTY CO., INC.

MINERVA, 5515—4 rooms, hot-water heat; newly decorated; $26. FOr. 5456.

MINERVA, 5138—4 large rooms, pantry, bath, furnace, $20.

NORFOLK, 4371A—3 rooms, inside toilet; $12.50. JOST, 722 Chestnut.

OAKLAND, 4431A—3 large rooms, bath; $15. EICHENSER, CEntral 8300.

OLIVE, 4232A—5 light rooms, decorated, lowest rent. MAin 0142.

3 ROOMS, BATH, FURNACE—$19.50

Page and Sarah, northeast corner; stippled walls; newly decorated; hardwood floors; two weeks' free rent.

PAGE, 5882—4 rooms and breakfast room, Murphy bed in middle room, tile bath, hardwood floors, furnace; modern; $25. MORRIS AACH R. CO., 826 Chestnut st.

PAGE, 3633—5 rooms, bath; heat furnished; janitor service; $32.50. O. J. McCAWLEY CO., MAin 2813.

PAGE, 5933A—Upper 6 rooms; everything new; perfect order; $30; open. JOHN DOCKERY & SON, 1002 Chestnut.

PAGE, 6110A—5 rooms, bath; hot-water heat; $15. MULLIN-WALTERS REALTY CO, INC.

PAGE, 7102A—4 rooms, bath, furnace (new); $20. MULLIN-WALTERS REALTY CO. INC.

PAGE, 5010A—6 rooms, bath, furnace, sleeping porch, garage; $27.50. JOST, 722 Chestnut.

$18 4571A Page; 5 rooms, modern; good condition. Harry M. Fine. CH. 8297

PAGE, 3902A—5 ROOMS, BATH; REASONABLE RENT.

PAGE, 3702—4 rooms; newly decorated; steam heat; tile bath; $20.

PAGE, 4706A—3 rooms, bath; $15. EASTON-TAYLOR TRUST. FR. 6171.

PAGE, 4043A—4 rooms, modern, nice shape, garage, $30. KAMP, CH. 8342.

PAGE, 3702A—5 rooms, tile bath, steam heat; $20.

PAGE, 4121A—6 large, 2 small rooms and bath.

PAGE, 5817—1st floor, 5 rooms, bath, furnace, $25; open.

PAGE, 5909—4 and sun; completely decorated; transportation, schools; gentiles.

PAPIN, 4458A W.—5 rooms, furnace, large yard, convenient location, $20. APEX REALTY CO., MAin 4860.

PARKVIEW, 4529 — 5-room efficiency; modern; $22.50. DICKMAN, MAin 4111

PERSHING, 6153—Nicely arranged six rooms and bath; hardwood floors; garage

RIDGE, 5964A—Modern 5 rooms, hardwood floors, glassed-in porch; $25. JOS. L. KOHNER R. CO., 814 Chestnut.

RIDGE, 5005—6 rooms, bath; will decorate; $30. MAin 4182.

RIDGE, 5929 — Beautiful, modern, 6 rooms; sleeping porch; 2-car garage.

RIDGE, 5035A—6 rooms; hardwood floors; bath; furnace; garage; open; $25.

RIDGE, 6136—3 rooms, bath, newly papered, $14; open.

ROWAN, 1421A—4 nice rooms, bath, furnace, $18. GRand 2959.

SEMPLE, 1358—5 rooms, tile bath, hardwood, steam heat; adults. JOHN DOCKERY & SON, 1002 Chestnut.

SHAWMUT, 1359A—4 rooms, bath, furnace, decorations to suit; $20. JOS. L. KOHNER R. CO., 814 Chestnut.

SHAWMUT, 1412—Modern; 4 rooms, J. HALLER R. CO. Chestnut 5716.

SHAWMUT PL., 1428A—3 rooms, bath; $16. B. A. THOMPSON R. CO., PA.0141

SWAN, 4548A—3 rooms, bath, electric, gas, $15. KAMP, CH. 8342.

SWAN, 4428A—4 rooms, bath, heat, $25 month. FRanklin 0118.

FLATS FOR RENT—West

TALMADGE, 1136A—Nice 3 rooms, inside toilet; decorate; $10; open. Inquire 1132.

TAYLOR, 1046A N.—4 rooms, bath; $15. EASTON-TAYLOR TRUST. FR. 6171.

UNION, 1386—6 rooms, hardwood floors; tile bath; screens; awnings. CA. 3930J.

VANDEVENTER, 611A N.—5 rooms, bath, electric, etc.

FARISH-KNAPP, 713 Chestnut. MA. 2686

6-ROOM FLAT ONLY $25—OPEN

5061A Vernon; newly painted, hardwood finish; good location; want good tenant. JOHN L. McDOWALL, 722 Chestnut st.

VERNON, 4602A—Beautiful 5 rooms, furnace, bath, large yard; $22.50.

VERNON, 5453—Six rooms; steam heat, janitor service, Frigidaire; reasonable.

VERNON, 5326—6-room duplex flat, on 2 floors; $30; yard, garage. CA. 3715.

WALTON, 608—6 rooms, tile bath; newly decorated; reduced rent.

WASHINGTON, 4930A—7 rooms, hot-water heat; $38; open. MULLIN-WALTERS REALTY CO., INC.

WASHINGTON, 4921—Upper 5 modern rooms, sun porch; heat. FOrest 2987.

WASHINGTON, 4639—6 rooms, first or second floor, newly decorated; reasonable

WATERMAN, 5274—6 rooms, bath; furnace, $30; 4740 Olive, 6 rooms, bath, furnace, $25. Open. MULLIN-WALTERS REALTY CO., INC.

WELLS, 5514A—3 rooms; bath, furnace $15. WANSTRATH, 715 Chestnut. CE. 2940.

WELLS, 5078—5 rooms and bath, furnace, $20. JOST, 113 N. 10th.

WELLS, 5931A—6 rooms and 2 on 3d floor; $30. MU. 8436.

4 ROOMS—Strictly modern; A1 condition; convenient to public and Catholic schools. 6315A West Park av.

JOHN P. DOLAN REALTY CO INC
NI. 2610

WEST PARK, 7221—5 elegant rooms, convenient to churches, school and street cars.

WEST PINE, 4222A—5-room efficiency; modern; janitor; open, $30.

WISE, 4975—4 rooms; modern; garage; $25. FRanklin 2593.

FLATS FOR RENT—Furnished

North

CARTER, 4138A W.—3-4 rooms, bath; private; near school; $25. FL. 9748.

Northwest

UNION, 5327—4-room modern flat; refrigeration; garage.

South

BLAINE, 3936A—3 rooms, bath; nicely furnished; stove heat; $5. FO. 0986.

CALIFORNIA, 2510—3 rooms, bath; all conveniences; private; cheap.

SHENANDOAH, 3847—3 rooms; garage; modern; $35. Riv. 1200.

West

EVANS, 4249W—3 rooms, furnished; heat, hot water, gas, electric, $5. $8; bargain.

KENSINGTON, 5082A—Newly furnished front bedroom and kitchen; reasonable.

KINGSHIGHWAY, 821 N. — NICE 3 ROOMS, BATH; CONVENIENT.

WELLS, 5598—3 rooms, bath, gas, electric; heat, piano; newly decorated, $30 month or $7.50 week.

HOUSES

Central

CHOUTEAU, 3502—Corner 11 rooms, large yard; 1 or 2 families. CO. 8446.

North

BAILEY, 3223 —Modern residence; 7 rooms; garage, $40; open. CO. 8021.

CLARENCE, 4219—5 rooms, bath, garage, hardwood floors, modern.

FERRY, 138 W.—4 rooms, electric; newly decorated; $14. MULLIN-WALTERS.

GRAND, 2414 N.—Residence, 7 rooms, all conveniences; 3-car garage; reasonable.

GREER, 4451—6 rooms, bath, furnace, garage; newly decorated. EDW. L. KUHS RLTY. CO., JE. 3500.

HOLLY, 4535—1 block from O'Fallon Park; beautiful 7-room home; sunrooms off dining and bedroom; oil burner; instantaneous water heater; very modern; open Sunday.

LEE, 4400 block—5-room brick, hardwood floors; modern; rent $35. Box P-20, Post-Dispatch.

LEE, 3900—6-room modern cottage; garage; rent, sell or trade, sacrifice.

LINCOLN, 3921—5-rooms, toilet, electric, garage, $18. FOrest 5456.

NATURAL BRIDGE, 5910—5-room bungalow; 2-car garage; rent $45. FR. 0477.

PENROSE, 4139—Cottage, 5 rooms, bath, garage; yard.

ST. FERDINAND, 3719—5 rooms, bath, furnace; good order; $22.

McDONALD, 1111 CHESTNUT, MA. 0142.

SARAH, 2516 N.—2 rooms, gas, electric, newly decorated; inside toilet.

TAYLOR, 2508 N.—Nice 3-room cottage; all conveniences; $40.

TURNER, 3922—3 rooms, bath, $20. Will decorate, garage.

Northwest

ARLINGTON, 2938—3-room modern cottage, A1 condition; reasonable.

ARNOLD PL., 4535—5 rooms, bath, toilet, electricity, furnace. O. J. McCAWLEY R. CO., MAin 2813.

ASHLAND, 5159—6-room bungalow, open Sunday 1 to 3.

AUBERT, 5033—Bungalow, lower 4 rooms, bath, heat, garage.

BELT, 2511—3-room cottage, rear; garage; large yard; $17.

BUNGALOW—Lovely modern, 6 large rooms, screened-in porch, large lots, 100x175; double garage, beautiful location. OHMEYER REALTY CO., CO. 2850.

BUNGALOW—6 rooms, large yard; adults only; $45. Box P-35, Post-Dispatch.

COTTAGE, 4651—8 rooms, conveniences; garages. DOWLING, 929 Chestnut st.

DARBY, 4049—5 rooms, bath, electric refrigeration, $45. PA. 3516.

GREER, 5329—Modern 5-room brick; garage; large lot; $40. Possession May 15. HALLER, CHestnut 5716.

JANET, 5466—Modern 4-room brick, $26; also several frames, $18. EV. 8836. Kelleher.

KENNERLY, 5742—5 and sunroom; garages; large lot; conveniences.

LOTUS, 5210—7 rooms; newly decorated throughout. Reasonable rent for responsible tenant, $45. Open. THE RALPH D'OENCH CO. JE. 3780

LOTUS, 5875—6 large rooms; modern; garage.

RESIDENCE—6 rooms, sunparlor, double garage, Cal Ev. 5620.

SHERRY, 6142—Modern 6 rooms, bath, furnace, reduced to $29. CE. 4770.

THEODOSIA, 5369—5-room modern bungalow; modern; built-in kitchen cabinet; weatherstripped; garage; $35.

WABADA, 4928—10 rooms, 2 baths, rent $60; open Sunday or CH. 8635.

WABADA, 5111—7 rooms; bath; furnace; garage; call Monday.

South

ARSENAL, 3922—Residence, 7 rooms, bath; hot-water heat, garage; opposite Tower Grove Park.

3949 CASTLEMAN AV.

Nine-room residence, bath, furnace, 2 garages; will put in good condition; close to church, school and transportation.

FEDERER, 2610 Gravois. PRospect 1519.

CHRISTY, 5023—Corner Wilcox; 1st floor; 4 rooms, bath, furnace, hardwood floor; refrigerator; $27.50; garage, $2.50 extra. A. JAY KUHS.

COMPTON, 1907 S.—7 rooms, bath, hot-water heat; near parochial and public schools; $32.50. Call MAin 1224.

GRACE, 4432—5 modern; extra lavatory, large garage, $45. BRINKOP, LA. 3040.

2144 S. Grand Bl., at Flora

Modern 12-room residence, suitable for doctor or dentist; rent $75 per month. For appointment, call

MILTENBERGER & SON, 806 Chestnut.

HAWTHORNE, 3070—Large residence at low rental; possession April 15; admission by card only. SHAW & FRANCIS, INC., CHestnut 5055.

HORTUS COURT, 1 (on 4151 Magnolia)—6 rooms, sunparlor, sleeping porch, refrigeration, garage, automatic heat; $75. FR. 6338.

HUMPHREY, 4014—Cottage, 6 rooms, 1 floor; modern; $45.

RESIDENCES FOR RENT

South

KOSCIUSKO, 3837—4-room brick cottage; garage; large yard. LA. 5600.

LAFAYETTE, 3651—9 rooms, tile bath, hardwood floors, hot-water heat; garage; rent $50. DICKMANN, MA. 4111.

LONGFELLOW PL., 1720—Modern home, near Immaculate Conception Church; private family or physician. 3128 Allen; 9 rooms; large garage; hot-water heat, gas fuel.

HENRY HIEMENZ R. CO., 614 Chestnut.

LOUGHBOROUGH, 4062—5 rooms, attic, garage, almost new; near Carondelet Park; rent or lease.

LOUISIANA, 5531—4 rooms, Murphy bed, modern; garage; $40.

NEOSHO, 4434—4-room modern bungalow; open 9 to 5.

OLEATHA, 4042—4-room modern brick duplex with garage, $35. J. W. WOOD RLTY. CO., 4107 Chippewa.

O'MEARA, 3628—ACROSS STREET FROM SCRUGGS SCHOOL AND HALF BLOCK WEST OF GRAND BL.; 5-ROOM RESIDENCE, BATH, HOT-WATER HEAT; SIDE DRIVE, 2-CAR GARAGE; $45. A. JAY KUHS, ST. 1221. OPEN SUNDAY.

OREGON, 2014—7 rooms, new furnace; new sink. GLICK, REALTOR. MA. 4182

PARK, 1620—Six rooms, toilet and bath; will decorate; $17.50 per month. B. M. FRANK, 706 Chestnut, MAin 4498.

PARK, 3215—Large store, $35. 2907 Park; busy location; $22.50. BURIAN RLTY. CO., 4016 Chouteau.

PARK, 1035—Five rooms; $12. W. HAHN, 813 Chestnut. MAin 1738.

QUINCY, 4065—5- room modern bungalow; garage; $40. Keys 3825 Federer.

ROBERT, 3632—4 rooms and bath, hardwood floors, tile bath, will decorate, $28.

ST. VINCENT, 3138—6 rooms; corner; only $25. Key next door.

SHENANDOAH, 4262—9 rooms; 2-car garage; hot-water heat, hardwood floors, modern. O. J. McCAWLEY R. CO., MAin 2813.

SPRING, 4619 S.—Bungalow, 5 rooms, tile bath, water heat, garage.

TENNESSEE, 7417 — Cottage, 4 rooms, $18; garage.

VIRGIL, AT 8700 GRAVOIS—Duplex, 3 rooms, modern; tile kitchen; bath; $27. 7174 WELLINGTON.

Six rooms, bath, furnace; $20. MULLIN-WALTERS REALTY CO., INC.

WINNEBAGO, 3925—5 rooms, reception hall; furnished; bath; garage; reasonable.

Southwest

BRADLEY, 6739—5-room bungalow; $45; conveniently located.

BUNGALOW—6 rooms, modern; 2-car garage; Southampton. FL. 4660.

FAMOUS, 6259—5 rooms, conveniences, furnace, bath, garage; reasonable. Jefferson 8842.

5726 FINKMAN

5 and sunroom, tile bath, furnace heat, hardwood floors, garage. Owner will show through, or call

FEDERER 2610 GRAVOIS PRospect 1519

GLADES, 7020—Bungalow, 3 large rooms, all conveniences, garages, yard, $25.

HANCOCK, 6705—Modern bungalow, five rooms and garage; $40. FL. 3108.

3138 JAMIESON—5 rooms, bath, 2-car garage, on corner. NE. 0378.

MILENTZ, 50X—Bungalow, 6 rooms, $65. FLanders 5587.

MURDOCH, 5620—See this beautiful, modern bungalow; 5 rooms; sunroom, garage; nice location; reasonable rent. FL. 5600.

THOLOZAN, 6579.

5-room modern brick bungalow, garage, rent $40; open 2 to 5. A. J. MEYER & CO., 3606 Gravois, PRospect 5322-23.

WEST, 5373—4 and and sun room, bath, furnace, A1 condition. GRand 2400.

West

AUBERT, 1334—8 rooms; 2-car garage; $30. CA. 1361W.

AUBUDON, 638—In Moorlands, 3 bedrooms, bath, extra lavatory; possession April 15. SHAW & FRANCIS, INC., CHestnut 5055 or CAbany 3150.

ALAMO, 6362—Bungalow, 7 rooms, furnished or unfurnished; garage.

BURD, 1368—Modern 8 rooms; good furnace; hardwood floors; $35.

CABANNE, 5132—11 rooms, newly decorated, low rental. WM. C. TIEMAN, 705 Chestnut. CH. 6776.

CARPENTER, 718—7 rooms; furnace; bath; garage; A1 condition.

BARNGROVE REALTY CO., MAin 2185.

CARRSWOLD, 7683 (Wydown Forest) — Almost new, 6 rooms, every convenience; oil burner; open today. A. G. BLANKE R. E. CO., 711 Chestnut.

NICE 6-ROOM HOUSE, $30.

5235 Cates; lovely house, hot-water furnace, hardwood finish. Keys 5243 Cates. JOHN L. McDOWALL, 722 Chestnut st.

5131 CATES—9 ROOMS—$45.

CHAUNCEY P. HEATH CO., GA. 3164.

CATES, 5869—12 rooms, glassed-in porch, 2 baths; garage, CA. 3715.

CLAVERACH PARK

7 rooms, every modern convenience. Box O-108, Post-Dispatch.

CLARKSON PL., 805 (3850 Enright)—7 rooms, bath, garage, furnace, reasonable. E. L. BAKEWELL, CH. 5555.

COOK, 3664—8 light rooms; nice for roomers; key neighbor; concession; $25.

DELMAR, 3897—14 rooms, bath, electric, etc.; rent very low.

FARISH-KNAPP, 713 Chestnut. MA. 2686.

DELMAR, 4185—9 rooms, nice for roomers; busses pass; $27.50.

ENRIGHT, 5175—9-room residence; 2-car garage; sleeping porch; open.

ETHEL, 7021 (Hi-Pointe district)—6-room and sunroom; modern bungalow. Side drive; 2-car garage, $65. A. JAY KUHS.

EVANS, 4234W—Large rooms, bath, furnace; redecorated; garage, $30.

FAIRMOUNT, 1522—5-room modern house, hardwood floors, $23. HI. 0293.

GAMBLETON PL., 6138 — 8-room brick; large finished third floor; gas, electric, hot and cold water, furnace heat; rent cut to $35 per month. CE. 1084.

HILLS TERRACE, 1424—Cottage, 6 rooms, bath, garage, yard; $22.

HOUSE—12-room, will put in complete repair, suitable for business, club, family or rooming house, open for inspection today. Apply 3842 West Pine.

LINDELL, 4522—14 rooms, 3 baths, beautifully decorated; perfect condition; one of the best locations on Lindell. Open today. HARRY D. McCABE, 801 Chestnut st.

BEAUTIFUL HOME FOR LEASE
6905 KINGSBURY BOUL.
Colonial type: 4 bedrooms, 2 dressing rooms, sleeping porch, 3 baths; 2-car garage. Open today.
HENRY R. WEISELS CO.
8th & Chestnut.

6056 McPHERSON

8 rooms; has been completely reconditioned; hot-water heat; 1-car garage.

BARNGROVE REALTY CO., MAin 2185.

McPHERSON, 4133—8 rooms, 3 bedrooms, furnished; garage; $35.

4611 MARYLAND AV.

8 rooms, bath, hot-water heat; very attractive home; big, deep yard; garage; rent $65 per month. CORNET & ZEIBIG, 719 Chestnut st.

NASHVILLE, 8721—4-room brick bungalow; bath, garage; good condition; close to Clayton rd. CH. 7015.

NEWSTEAD, 336 N. —9 rooms, near Cathedral, schools and Maryland car line; first-class condition; $45 a month. A. T. TERRY, 111 N. 7th.

NORTH DRIVE, 6306—4 rooms and sunporch; open, $27.50. BARNGROVE REALTY CO., MAin 2185.

OLIVE, 4419—Nice 9-room house, suitable for roomers; cheap.

PAGE, 4715—Attractive 10 rooms, ideally suited for rooming house; hot and cold water on each floor; newly decorated; rent reduced for occupancy; owner on premises.

PAGE, 5271—9 rooms, bath, furnace, $45. FRANK W. SCHRAMM CO., MA. 1823.

RESIDENCE—4-room matt brick; modern; large yard, garage; 50x25; $12.50 month. Box A-302, Post-Dispatch.

5-ROOM HOUSES, $20.

Rugby pl.—1201 Aubert; private street; separate yard; decorated; a real value. MICHAELSON REALTY CO., 820 Chestnut

RIDGE, 5573—5 rooms; hot-water heat; $25. MULLIN-WALTERS REALTY CO.

RIDGE, 5005—6 rooms, bath; will decorate; $30. MAin 4182. CA. 0679.

SULPHUR, 2159—5 rooms, bath, garage; will decorate; $30.

University Hills—8 Rooms, 3 Baths.
Facing Flynn Park; $150; beautiful home, open today. 7229 Kingsbury; A1 shape.
CHAUNCEY P. HEATH CO. GA. 3164.

VERNON, 5612—7 rooms, newly decorated, $30. HI. 4143.

RESIDENCES FOR RENT

West

VERNON, 5655—9 rooms, extra sink and toilet, $45. JE. 4955.

WASHINGTON, 4319—12 rooms, 2 baths, hardwood floors, hot-water heat; 3-car garage; will decorate. O. J. McCAWLEY R. CO., MAin 2813.

WASHINGTON, 4328—7 rooms, bath; $45. Key house west. FRANK W. SCHRAMM CO. MAin 1823.

WASHINGTON, 3907—8 rooms, bath, furnace, etc.

WASHINGTON, 6353—7-room house; park view; garage; large lot.

WATERMAN, 5007—14-room residence, 3 bathrooms and 2 washrooms; hot-water heat; $100; key at corner drug store. FRANCIS-FERRY-RUTH, 110 N. 7th st.

WISE, 6743—3 rooms; bath; gas and electric; furnace; $15.

FURNISHED HOUSES FOR RENT

Northwest

BUNGALOW—5 rooms, automatic heat; refrigeration. Box P-4, Post-Dis.

EMERSON, 5237—4 rooms, modern brick bungalow; completely furnished; garage; $50.

South

RESIDENCE—7 rooms, near Reservoir Park. Box W-350, Post-Dispatch.

West

RESIDENCE—Owner of 8-room residence in desirable residential section on Raymond av., will rent to responsible adults at reasonable cost. Write Postoffice Box 397, Sullivan, Mo.

HOUSE—Furnished or unfurnished; 4 bedrooms, 3 baths. Box R-13, Post-Dis.

SUBURBAN RENTS

BEAUTIFUL furnished home, all modern conveniences; plenty of shade; must be seen to be appreciated. Mrs. G. A. Wenom, Kimmswick, Mo.

BROWN RD., 3512—Residence, 6 rooms, strictly modern; 2-car garage; 11-3 acres, lots of trees and shrubs. CE. 1014

BUNGALOW—Modern 4-room; garage; $30; partly furnished, $35 month. 1423 Highland. 7700 west on Page.

COTTAGE—3 rooms; electric; garage; large lot; good road; Gardner av., near Chambers and Hall's Ferry; $12.

COTTAGE—3-room, 1 acre ground. Springdale and Hanley rd.

DUPLEX—4 lovely rooms, couple; $28. Rockhill Village, WEb. 25.

GRAND DRIVE, 7348—4-room modern brick; garage; good condition; $26; references required. H. B. SURKAMP CO., 6331 Easton. av.

HILLSBORO (Mo.) residence, 5 rooms, shower baths, hot-water heat; excellent for resort. BRINKOP R. E. CO., 3621 S. Grand. LA. 3040.

HUME, 8603 (Just off St. Charles Rock rd.)—4-4 room brick; modern; rent reasonable.

EDW. L. KUHS. RLTY. CO., JEff. 3500.

ZEISS, 750 — 10-room brick; will put in first-class condition; $25.

JAS. F. WILLIAMS, 3901 Park. GR. 6668.

Carsonville

THELMA, 7530—4 rooms, bath, garage, neatly furnished.

Clayton

100 NORTH BEMISTON FOR LEASE

White frame, spacious porches. Three bedrooms, new Frigidaire and stove; oil burner. Lot 100x160 on Maryland. Many fine shade trees. Within block of Maryland school, stores and transportation.

Mary Potter Love Inc.
23 N. Meramec :: Clayton
RAndolph 8132

332 N. MERAMEC—For lease or sale 7-room house in Clayton; oil burner, refrigeration. Excellent condition. Lot 65x175. Very attractive price.

Mary Potter Love Inc.
23 N. Meramec : : Clayton
RAndolph 8132

APARTMENT — Homelike; 5 rooms and bath; in-a-door bed, Frigidaire; adults. FRED L. KERTH RLTY., RA. 8047.

BEMISTON, 201 N.—7 rooms; hot-water heat; will decorate; $60. H. A. SCHNEIDER, MU. 6580.

RESIDENCE—8 rooms, large garden; for summer or one year. CA. 8371W.

7563 YORK DRIVE—2d east; 4 rooms; heat, janitor service; gas, electric, refrigeration; reasonable rent. SEE NOW!

MAURICE, 907—Modern 5-room brick; garages, $30. NE. 2414.

Jennings

FLORISSANT, 7327—4 rooms, bath; garage; large yard; $18. CO. 3942.

Kirkwood

THE COLONIAL APTS.
109 N. Taylor, 5-room apartment, with full Southern exposure; $50; open for inspection.
THE RALPH D'OENCH CO. JE. 3780

LARGE—Roomy residence for summer; 5 bedrooms and large sleeping porch; large screened porch on first floor; electric refrigerator; beautiful yard. Box O-403, Post-Dispatch.

APARTMENT—4 rooms, bath, Frigidaire, heat, Murphy bed, garden; available May 1. Kirkwood 1618.

ARLINGTON DR., 7338—Just west of Bellevue; 7 rooms and bath; nice lot. Key at 7350, or open; rent $37.50.

OREON E. & R. G. SCOTT, 800 Chestnut

125 W. BODLEY—3d west; modern 5-room apartment; heat; janitor service; refrigeration; rent low. SEE TODAY!

BURNS, 492—5 rooms, furnace; garage; bath; $35; new; modern. MULLIN-WALTERS REALTY CO., INC.

GEYER, 550 S.—5-room duplex, $40. HENLEY CO., Realtors, Kirk. 800.

MADISON, 315W—BUNGALOW, 4 AND SUNROOM; PERFECT CONDITION.

PEARL, 651—Nice location; near car, school; 6 rooms; modern; large lot; ready to move in; reduced rental. Jackson, Kirkwood 2056.

Maplewood

7389 MAPLE AV.—MAPLEWOOD AT SUTTON AV. CAR LOOP
3-ROOM EFFICIENCY $35.00
LIGHT, GAS, HEAT, REFRIGERATION; BEAUTIFUL APARTMENTS; CONVENIENT NEIGHBORHOOD. SEE MANAGER, STERLING 2658.

BELLEVUE, 2506—4 rooms and sunroom; Frigidaire, stove, nice condition.

ELLIS AV., 7554—Modern 5-room bungalow; garage. E. C. Perkins, Iberia, Mo.

FLORIENT, 2553—Modern 5-room bungalow, garage, $27.50. T. L. Lang, 1021 Big Bend. HI. 6373.

LOHMEYER, 7438 — 5-room bungalow, modern; Frigidaire; $40.

SUTTON, 2643—7 rooms; modern; convenient; $35. PA. 1736W.

WEAVER, 7512—Modern 6-room house; garage; $28. HI 0293 week days.

$10 7524 Woodland; 3 room flat, bath, gas, electric. CA. 0270.

Normandy

GLEN ECHO, 8238—Belnor; 6 rooms, vitrolite bath, duplex.

SIXTY-NINTH, 2121 N.—5 rooms; modern; garage; $32.50.

Overland

BUNGALOW—Cozy 4-room brick; modern; block from market, school, car line, churches. PRospect 7041.

Pine Lawn

BEACHWOOD, 3910—5-room brick; modern; garage; $30. FO. 5240.

MANOLA, 3709—Beautiful 8-room home; steam heat, large grounds. Just off highway. Attractive rent. APEX REALTY CO., MAin 4860.

MANOLA, 3719 (PineLawn)—Beautiful 6-room efficiency bungalow; fireproof garage in basement. Call between 1 and 5 p. m. Sunday.

SUBURBAN PROP. FOR RENT

Pattonville

BUNGALOW—4-room modern brick; garage; garden. Branneky, AVery 6561.

Richmond Heights

BELLEVUE, 1606—Modern 5 rooms, refrigeration, stove optional; $32.50.

BELLEVUE, 1606 — Modern 5 rooms, refrigeration, stove optional; $32.50.

DEL NORTE, 1504—Flat, 5 rooms up and down; large porch and yard; near transportation and churches. Open.

HARTER, 7501 — Attractive 4-room efficiency apartment; light, gas, heat, refrigeration; $40. T. L. Lang, HI. 6373.

WISE, 6627—(1 block south of Clayton av.) 6 rooms and bath; steam heat; large yard with shrubs and trees; open today, $32.50.

OREON E. & R. G. SCOTT, 800 Chestnut

WISE, 7343A—4 rooms, strictly modern; newly decorated, $35.

YALE, 1914—1st floor; modern 3-room, clean flat; extra bed; reasonable. B. F. Wilkie, FO. 8240.

Shrewsbury

NOTTINGHAM, 7303—4 rooms, modern; garage; $18; vacant.

University City

AMHERST, 7429—7-room house; open.
7247 Colgate; 6-room house; sunroom.
7112 Dartmouth; 6-room flat; open.
7742 Delmar; 5-room flat; open.
8358 Elmore; 5-room bungalow; $32.50.
7522 Teasdale; 7-room house; oil burner.
7147 Tulane; 6-room apartment; open.

BLUMENFELD, CA. 8500. Open Sunday.

CARLTON and Hanley rd., 7-room bungalow; garage, shady yard, near school.

DORSETT, 7318-20—Modern bungalows available; schools. PA. 7523J.

ETZEL, 6504A—4 rooms; modern; like new. CAbany 7573.

FAIRHAM, 8224—Brick, 4 rooms, modern; garage; newly decorated, $30. RO. 4248.

KINGSBURY, 7128 — 8 rooms; hot-water heat; 2-car garage. BERGFELD, JEfferson 1437.

LINDELL, 7125—Residence, 6-7 rooms; sleeping porch; fine yard; $82.50.

RESIDENCE—Beautiful 8 rooms, 4 bedrooms, 2 baths, 2-car garage, $100 month. PA. 4022W.

STANFORD, 7200—8-room residence, 2 baths, lavatory on first floor; oil heat, Frigidaire, screened porch, awnings; 2-car garage.

Vinita Park

BUNGALOW—8239 Washington, Vinita Park; 6 rooms, bath, hot-water heat; large porch; 2-car garage; lot 50x165 feet; $50 a month.

Webster Groves

RENTS are going up! Why not buy before sale prices advance. We are in position to arrange for 60 per cent FHA loans, 60 per cent building association loans or 50 per cent straight loans, and in some instances we can get owners to sell on less than 20 per cent down. Let us save you money by showing you several good "buys." TREMBLEY-WILSON, REpublic 0308.

827 NEWPORT AVENUE

Modern 6-room, screened porch and sunroom frame residence; rent $50. For appointment; call

MILTENBERGER & SON, 806 Chestnut.

BIG BEND, 7724—Lovely 4-room apartment; refrigerator; porches. HI. 8365.

CENTRALLY located home, fine condition. 303 W. Lockwood av. Jas. C. Morfitt, 718 E. Big Bend rd.

GRANT RD

RESORTS

For Rent

CLUB SITES FOR LEASE
Beautiful (and we mean it). Cuivre Grove on Cuivre River; fishing, boating, tennis, baseball, swimming; good roads, good water; reasonable; 38 miles from Wellston Highway 40 to St. Peters, 79 to Old Monroe; P. O. Box 305, Old Monroe, Mo. (gentlemen only).

ATTRACTIVE log cabins; $50 a year up. Wright's Lodge, St. Clair, Mo.

ATTRACTIVE log cabins; $50 a year up. Wright's Lodge, St. Clair, Mo.

10 ACRES—New cabin; fireplace; secluded; near Wabash 1163.

CLUBS ON MERAMEC — Electric light, screened porch, good water, all weather roads, above high water; agent at brick store, Ten Brook, Mo., 1½ miles off Highway 61, Phone EV. 8685.

CLUBHOUSES—Furnished; Times Beach; corner Dahlia & Narcissus. Eves. FO. 2652

CLUBHOUSES—On Mississippi River, at Grimes; 13 miles from Union Station; $60 per year. Call Amy Scholz, 620 Metropolitan Bldg., JEfferson 4141.

CLUBHOUSES—6 rooms, water, near river; partly furnished; reasonable. Box W-347, P-Dispatch.

CLUBHOUSES—3; private woodland; river location; Phone Valley Park 98-F-12.

CLUBHOUSE—Furnished; private; hilly; wooded. FL. 9787.

COTTAGE—For rent, by the year only; modern furnished cottage on private estate on beautiful Mississippi Bluffs, 45 minutes south. Box R-318, Post-Dispatch.

COTTAGE Sites; clear titles; gentiles only. Peachtree Beach; new 66 to Pacific; ass at Pacific or WAb. 1145M. Webster.

COTTAGES—Electric, running water, washroom, sandman, private beach, Highway 61, Meramec, $125 up. Riv.

COTTAGE — On Meramec, near Valley Park; 4 rooms, screened porch, electric, water. E. G. Schmidt, HI. 1865.

COTTAGES—3-4 rooms, furnished, unfurnished; private lakes, pool, fine fishing, hunting; 7 Springs, Sullivan, Mo.

COTTAGE—Furnished complete; all conveniences; private place; O'Peeche Beach, Pacific, Mo. Highway 66. GR. 4967.

COTTAGES—Small; Hoolywood Beach resort, S. 61 and Meramec River.

COTTAGES—3-3 rooms; 1½ miles southeast Valley Park; Meramec. FOr. 4874.

COTTAGE—at Castlewood; 3 rooms, sleeping; Call 1907 Hodiamont.

COTTAGE—Meramec near city, private, $100 year; terms; families. ST. 1023.

COTTAGES—3 rooms, furnished; Meramec Kaskia Crescent, Mo. RI. 7236W.

DOUGLAS MICH. Attractively furnished two or three-room cottages on Mississippi, 25 miles from Olive 7275.

HOUSE—rooms; large screened porch; suitable club or residence; Fenton, Mo.; reasonable. WEbster 768.

HUNTING AND FISHING—Nice farm; bottom and hill lands; 27 acres behind Herculaneum. Mrs. Krull, Festus, Mo. Route 2 on Crystal Heights. PEvely 1504

LOVELY rustic cottages, furnished complete; housekeeping; very decorative; clean; private secluded woods; 30 minutes from St. Louis. Day, month, year. Phone Valley Park 98F11. Mrs. Johnson.

SUMMER HOME—Idle Hour, on the Meramec, with house south No. 30 Highway at Fenton; delightful place; furnished; $125 per open. Phone Dixon 6228.

SUMMER COTTAGES—$60 per year and on lake new 66 highway. See David A. Dwyer, Deicke, Mo.

For Sale

Build A Club House
. . . with a Government sponsored Loan. We will supply all the materials for the complete job and arrange the loan to pay for everything, material and labor. No cash needed. No mortgage required. Up to 5 years to pay Call CEntral 4400.
Central Hardware Co.

CLAIRMONT BEACH

Fronting Meramec River (Gravois rd.), near St. Clair Club, sites and new club house; terms; sign on highway directs to property; inducements for 1st ten buyers.

EWERS, 3100 S. GRAND. FR. 2020.

Fronting the Big Niangua River; clubhouse, with fireplace; lots of shade; prices $300 up. O. K. Watkins, Bolivar, Mo.

MEMBERSHIP OPPORTUNITY
Lake Horine, Mo., private clubhouse, swimming, tennis, boating; furnished; Call CH. 6348.

Meramec River Front Lots. Also 10 acres. Electric lights. 20 miles out. JOS. F. DICKMANN R. E. CO., Dickmann Bldg., Grand & Arsenal. LAclede 5050.

Cottage; Big Piney River; $100 Cates.

Cottage; Lake of the Ozarks; beautiful natural park; 1 or two rooms; $50 per acre; $5 per month, near Glaze on Highway 54; large fishing, boating and bathing. Chestnut st.

CABIN GROUND to lease, build own cabin, beautiful spot. HI. 4432.

CREVE COEUR BEACH
Cottages, 2-room and porch clubhouses; terms. JEfferson 6400.
MERAMEC REAL ESTATE CO., 1308 N. Grand.

CREVE COEUR BEACH — Two rooms; water inside, corner lot, complete with furnishings; $475. Post-Dispatch.

CLUBHOUSE—2 rooms, large porch, Valley Park; $12 W. Kuhn, 4920 Natural Bridge.

CLUB—Big River; furnished; also club site. HI. 1341.

CLUB and cottages (Mount Pleasant); Fenton; old bridge. RI. 4206J.

COTTAGES, Echo Lake Ranch; week, month or year; will build saddle horses, trail riders if wanted; swimming, boating, fishing, Billy golf course; go out 3 miles to sign; turn right to Echo, then right one mile. Phone

COTTAGE—For sale or rent; Charlevoix, Mich.; 3 bedrooms, 3 baths. Box W-84, P-D.

GASOLINE STOVES—For clubhouses and resorts; hotel ranges, camp stoves; repair parts. Windhorst, 2215 Washington.

LAKE OF THE OZARKS—Will build you a cabin and rent by the year; beautiful lake and resort, where the fishing, swimming is good. Box A-237, P.-D.

MERAMEC R.—Beauty spot; large frontage; 10 acres; only $800. MU. 0139.

OUIRE RIVER—Big creek, furnished, with 12-room stone house, 2 acres, 8-room brick, 8 acres; other tracts; summer home and highway acreage. Shap Moscow Mills, Mo., or phone ST. 2423.

RESORT—6 acres; 1 building; can be used for club; cheap; St. Clair. LA. 5924.

RIVER GROVE PARK
MISSISSIPPI RIVER FRONTAGE
50 acres; 8 miles north of St. Charles; 8 cottages, barn, 2 wells, wind mill, sunken garden, fountain, motorboat, rowboat, barge, farm implements, Auburn truck; pecan and oak grove; 35 acres fine black soil, very productive; all-weather road to property; cinder road on property; water and electric in all buildings; hydrants for the lawn; farm rental income $500; account of poor health will sell at a bargain. H. F. COCKRELL, TROY, MO., OR 3667 McDONALD, ST. LOUIS, GR. 1067.

RIVER LOTS—On Meramec River, on Highway 50. Also small farms for sale. M. Hoff, St. Clair, Mo., Phone 8.

RIVER FRONT—20 acres, rock house, outbuildings; spring; all or half, $500. Bromley, 5100 Cates.

SUMMER RESORT—Large, beautiful and convenient location; large acreage and river front; all modern facilities within 50 miles. Box H-327, Post-Dispatch.

SUMMER COTTAGE—Big River; completely furnished; water, bath, electric; rainmaker and shower room; 23 miles from city limits; all good roads. Call Riverside 7869.

SUMMER COTTAGE—Big River, completely furnished; water, bath, electric; rainmaker and shower room; 23 miles from city limits; all good roads. Call Riverside 7869.

SUMMER RESORT—54 acres, 9 buildings, boats, electricity, $6200. F. LaSota, 50 Lakes, Minn.

BIDS, PLANS, ESTIMATES

WILL build completely modern English-type brick home of 5 large rooms, tile bath and kitchen; full 7-ft. 6-in. basement, for $3800; Colonial-type 5-room frame home, $2900; others in proportion; city or country. COlfax 0278J.

WE build 5-room brick, $3500, 4 rooms, $2700, complete. Plans and loans. Box A-238, Post-Dispatch.

REAL ESTATE CARDS

WHY HAVE VACANCIES
When we are turning away prospective tenants every day? If your property is in the West End or county, we can rent it.
B. A. THOMPSON R. CO., 5872 Delmar bl. Open, Mon., Wed., Fri. evenings.

In Southwest St. Louis, It's Harry Newman, Inc.
Service—established 1916—Dependability.
5301 S. Kingshighway FL. 1313
WE solicit rental accounts and promise intelligent and active service.

HAAS & ALT 516 WAINWRIGHT GA. 3101

CALL or write for our new spring sales list of bargains.
ADOLPH K. FEINBERG R. E. CO., Realtors
2914 N. Union Blvd. EVergreen 4900.

REAL ESTATE—EXCHANGE

29% INCREASE In Our BUSINESS OVER THE SAME FIRST QUARTER OF 1934 ($328,425.00)
Isn't That Proof WE CAN SELL or TRADE YOUR PROPERTY
We really have the selection, both in bargains and trades.
OFFICE OPEN SUNDAY
Call Mr. Tschopp or Mr. Westerman.
H. A. O'ROURKE
Riv. 4310 5471 Gravois

91-ACRE farm; 60 acres in cultivation; good improvements; well watered; 50 acres good valley land; 4 miles northwest St. James; good road; $2850; $500 down; 300-acre farm, near Sikeston; all good, level; no rocks; improved; $5750; grocery and store, cash stock and fixtures; low rent; Lemay Ferry; $1350; 5 acres on Miller rd, near Highway 61; sell reasonable or trade. 6-room residence on Salzburger, near Kingshighway; bargain, $3650; terms. 200-acre farm, St. James, Mo., ½ cultivated, balance timber. Filling station, 4-room frame cottage, on Highway 40; Pocahontas, Ill.; $2750. GRAY ★ ★ 3661 GRAVOIS GRand 5030

D.R.B REALTORS RESIDENCES TO TRADE. ARUNDEL PL., near Skinker; wants county property.

72xx LINDELL, in splendid condition; wants bungalow in Clayton or U. City.

38xx DE TONTY, 9 rooms; wants county acreage or residence with large lot. Office open Sunday.
DIMMITT-RICKHOFF-BAYER,
BIG BEND AT CLAYTON RD. ST. 1314.

WHAT HAVE YOU?
I have 3757-59 Laclede av., single flat, 6-7 rooms, baths, furnace; now being used for rooming house; good income. "SEE US." BRINKOP, LA. 3040.

FOR SALE OR TRADE.
Single flat, 4-5 rooms, modern; trade for lot suitable to build bungalow.
DOERFLINGER, GRAND 2400.

200 ACRES, HIGHWAY 63
160 cultivation, 40 timber, good level soil, good improvements, Delco lights, filling station on farm, 1 mile to town. Box W-328, Post-Dispatch.

A beautiful 5-room brick bungalow, almost new. Will trade for 4 or 5 room single flat, south side.
Be Wise—Call H. A. O'Rourke Riv. 4310-11 5471 Gravois

STOCK SON REALTORS EV. 4990. 4712 NAT'L BRIDGE.
All Types of Homes For Sale.
OFFICE OPEN ALL DAY SUNDAY.

CLEAR RESIDENCE WTD.
Have double north, Box W-292, P.-D.
ACREAGE—21 acres, near Pasadena Hills, facing Lucas and Hunt rd. Trade clear for income, assume or pay cash difference. Box L-144, Post-Dispatch.
20 ACRES clear, good soil, well located; 550 ft. road frontage, electric; 4 miles from city; want bungalow or flat, southwest. 5826 Neosho.
80 ACRES — 5-room house, outbuildings; sell or trade for small suburban farm. ST. 3132.
ACRES—160; clear of debt; $3000; near game preserve and H-Lake, Mich.; want house; will assume. CA. 4404.
124 ACRES — Montgomery County, 85 miles west of St. Louis; clear; want lot, flat, house. BLUMENFELD, CA. 8500.
140 ACRES—Improved; want city property. 4957A Fountain. FOrest 3198.
APARTMENT—14-family; all modern features; fully rented; just financed for 5 years; wants large farm or what have you? HOEHN, 1502 N. Union. RO. 9706.
APARTMENT — 6-family; want 6-room home with acreage, county. Box O-333, Post-Dispatch.
APARTMENT—3-family, west; 7 rooms; fairly new; want residence, flat, tenement or vacant. Box L-124, Post-Dispatch.
APARTMENT—6-family; want large residence; central west. Box W-102, P.-D.
APARTMENT—12-family, south; want smaller property. Box L-95, Post-D.
914 Buchanan; 4-family flat; trade for vacant. BRANNER, Riv. 5330.
3808 BOWEN ST.
Hilly Hills bungalow; 6 and sunroom, hot-water heat; trade for single.
FEDERER 2610 GRAVOIS PRospect 1519
TWO BUNGALOW TRADES
Modern 5-room brick, 1 floor, 5141 Goethe; clear; trade for 4-4 single flat. 4310 Gertrude, 6-room brick; clear; trade for 5-room frame, south.
Be Wise—Call H. A. O'Rourke Riv. 4310-11 5471 Gravois
STOCK SON REALTORS **4-ROOM matt brick bungalow, 1423 Ogden av.; furnace, bath; will trade for single flat. 4712 Nat'l Bridge. EV. 4990.**
BUNGALOW Wtd.—5 rooms, in trade for 7-room modern residence. 4038 Juniata. RENGEL-WEBER. LAc. 9544.
BUNGALOW OR COTTAGE Wtd.—In city or county for 6 or 7 room homes in or adjacent to Maplewood. PR. 3535.
5 and reception hall brick bungalow, A1 condition; nice yard. Wants 5-room brick cottage near Broadway or Grand.
Be Wise—Call H. A. O'Rourke Riv. 4310-11 5471 Gravois
WANT LOTS OR SACRIFICE.
N. 20th, 4205-07-09, 2 new stores and single flat, first deed $2500; trade large equity for 1, 2 or 3 lots in good section; prefer West End or take severe loss for cash. LARNER-DIENER CO. CE. 2965.
D.R.B REALTORS **INVESTMENT BUYERS. ATTENTION!** 38xx Laclede; this splendid building in fast growing commercial district. Will trade for single flat. Office open Sunday.
DIMMITT-RICKHOFF-BAYER,
BIG BEND AT CLAYTON RD. ST. 1314.
WHAT HAVE YOU TO OFFER?
For six family apartment, five rooms and sunroom, University City; brick garage; all rented; subject to new small 3-year first deed trust.
MICHELSON REALTY CO., 820 Chestnut.
Old Watson Rd. Right at Lindbergh. ¼ acre, with 5-room modern bungalow; 40 fruit trees; want small bungalow.
FEDERER 2610 GRAVOIS PRospect 1519

REAL ESTATE—EXCHANGE

BUNGALOW—3933 Childress, just north of Chippewa; 5 rooms; vitrolite bath; hot-water heat; open. Riverside 6500.
BUNGALOW Wtd.—Or cottage, for clear lot; will assume deed. RI. 3555.
BUNGALOW—6 rooms, reception hall; for smaller home. RI. 7792R.
BUNGALOW—South; must sacrifice; will trade for lot. RI. 7100.
5-ROOM bungalow wanted for my 4-4 double. Call MUELLER, FL. 5600.
BUNGALOW—Modern brick, near Bevo Mill; want single flat, south. RIv. 2525.
BUNGALOW Wtd.—South Side; modern; will trade dandy single flat. RI. 2542.
BUNGALOW Wtd.—South, have 4-4 single, 49xx Robert, to trade. LA. 7441.
BUSINESS property, 2 stores and flat, clear, south. Want flats, residence, cottage or vacant. Box L-145, Post-Dis.
BUSINESS lot, 66xx Olive St. rd. Clear. Want good residence or cottage lots. Pay cash difference. Box L-303, P.-D.
5189 CABANNE
Ten-room modern residence; will exchange for single flat.
MULLIN-WALTERS REALTY CO., INC.
CALIFORNIA farm home, clear, for St. Louis. J. W. Williams, 5861 Plymouth; CA. 4404.
CLEAR HOME, 6 rooms and sunroom, extra lavatory, side drive, garage; want single or double flat. Mr. Klauber.
HENRY H. HAFFNER R. CO. RO. 9706.
CLEAR 12-room brick residence; 38xx West Pine (needs repairs); lot 76x213; unrestricted; take good business property (no janitor) and assume. Call or see BARNGROVE RLTY. CO., 112 N. 7th, MAin 2185.
CLEAR INCOME property; rents $40 month; for small farm on river. GROEBL-SENNIGER CO. FO. 3133.
CLEAR 2-family flat, new; 1316 Woodland dr.; trade for home or lot. LARNER-DIENER CO. CE. 2965.
COMPTON, 1307 S.—4-5 room flat, baths, want 4-family flat; will pay cash difference. CE. 1395.
CONCORDIA LANE, 925—Beautiful apartment-flat, practically clear; want 6 or 7 room modern bungalow or residence, in Richmond Heights or Maplewood. LARNER-DIENER CO., CEntral 2965.

5-room brick cottage, south, modern, 9 years old. Wants cheap single flat or frame bungalow.
Be Wise—Call H. A. O'Rourke Riv. 4310-11 5471 Gravois

COTTAGE EQUITY Wtd.—City or county; exchange established going business, South Side tavern; no competition; living room; low overhead; retiring from business; state particulars. Box W-261, Post-Dispatch.
COTTAGE—Brick, south side, good section. Want small double flat. RIv. 2525.
COTTAGE or small flat wanted, for nice 7-room home lot; 75x135. RI. 4898.
COTTAGE or bungalow wanted, south, for lot St. Louis Hills. RI. 4300.

COUNTY BUNGALOW TRADE
6-room modern home, with hot-water heat and oil burner; in the vicinity of 95xx Gravois. Want modern single flat, prefers north side.
Be Wise—Call H. A. O'Rourke Riv. 4310-11 5471 Gravois

DANDY 5-5 room flat, breakfast rooms, tile walls kitchen and bath, d. t. $8000; in University City; consider residence. Box T-62, Post-Dispatch.
DE GIVERVILLE, 5812—Home, modern; sacrifice for quick sale; open.

DOUBLE FLAT IN ST. ANTHONY'S PARISH
3-3, double, 4417-19 Pennsylvania, in excellent condition. Trade for 3-4 or 4-4 single.
Be Wise—Call H. A. O'Rourke Riv. 4310-11 5471 Gravois

DOUBLE—3 and 3; clear; northwest; want 3-5-room double, Northampton. Box A-395, Post-Dispatch.
DOUBLE Wtd.—South, 4-4, have clear double, will assume. LA. 7440.
DOUBLE—4-room modern; west; rented; take small property part pay. FO. 0584.
DOUBLE FLAT—4173-75 Lafayette; 4-4; modern; for smaller piece. RI. 6500.
ELLENWOOD, 4258 — 6-room bungalow; right off Gravois; want smaller bungalow or cottage.

FEDERER 2610 GRAVOIS PRospect 1519
ETZEL, 5922—9-room modern residence, trade for bungalow, flat, lot. CH. 8342.
EXCHANGE East Side income property, 2 business buildings; want a farm and stock and implements, on hard road; prefer Illinois, within 50 miles. Box W-374, Post-Dispatch.
EXCHANGE—4-family tenement for 5 or 10-acre improved or bungalow. FL. 3569 or 5417 Christy bl.
EXCHANGE—5 and 6 single flat, Southampton, for 5-room bungalow or cottage, south. Box L-37, Post-Dispatch.
EXCHANGE—Two clear lots for acreage, 4917A Wise av.
EXCHANGE—500 acres clear, want 4 or 6-family apartment. RI. 7100.
24-FAMILY fireproof apartment; equity; near Forest Park; for good farm or acreage with modern type house on it. BARNGROVE RLTY. CO., 112 N. 7th.
4-FAMILY flat, west; will exchange for clear farm in Illinois. Box L-346, P.-D.
FARM—135 acres, in Greene Co., Ark., 20 minutes' drive from Paragould, Ark.; property facing Highway 34; well kept farm with improvements; will consider trade for small St. Louis cottage or bungalow. E. J. A. Schneider, 4919 S. Kingshighway. FL. 2623.

FARM — 150½ acres, 9-room house, outbuildings; ideal fruit or dairy farm; trade for income property in city.
EDW. L. KUHS RLTY. CO., EV. 5960.

FARM Wtd. — Within 100 miles of St. Louis; for bungalow and 4 lots; clear.
Altmayer-Schuepfer 3352 S. Grand PRospect 3535
FARM Wtd.—All improvements, near city, for business property; $15,000; clear. Box W-382, Post-Dispatch.
FARM—Stocked and equipped, near City; wants flat or bungalow. RIv. 2525.
FARM—130 acres; trade for what have you? LAclede 8825.
FARM—200 acres, $3000; clear; Salem, Mo. Trade. Beare, 4464 Russell.
FARM Wtd.—For boarding and rooming house; owner. Box A-250, Post-Dis.
FARM Wtd.—Within 75 miles of St. Louis, for modern income property. E. Jones, 1324 McCausland. HI. 3462.

5726 FINKMAN ST.
5 and sunroom 1st floor; unfinished 2d floor, modern bungalow, trade for lot or flat.

FEDERER 2610 GRAVOIS PRospect 1519
FLAT — 5983 Ridge; 4-family, 4 rooms, hardwood floors, steam heat; want single flat, bungalow or cottage.
EASTON-TAYLOR TR. CO. FR. 6173
FLAT Wtd.—For 4646 Kossuth, beautiful 6-room bungalow with breakfast nook, vitrolite bath; one floor; 2-car garage. Mr. Klauber.
HENRY H. HAFFNER R. CO. RO. 9706.
FLAT—Double, 3 rooms, toilet; sale or trade for single flat, 4 or 5. 4104 N. 20th st.
FLAT Wtd.—Single or double, for residence. 38xx Hartford. Call Haffner, A. K. FEINBERG, 2914 Union. EV. 4900.
FLAT—4-family, about 10 years old, strictly modern, all rented, clear. Want other property. Box L-344, Post-Dispatch.
FLAT—5-5 room modern single in Holly Hills; trade for 5 or 6 room modern bungalow. Box L-94, Post-Dispatch.
TRADE modern 5-room bungalow northwest for residence northwest. Box L-150, Post-Dispatch.
4-FAMILY—Want lot. Box L-160, Post-Dispatch.
6-ROOM single flat U. City, trade for clear bungalow or residence. Box T-60, P.-D.
FOUR-FAMILY; rent $50; want farm. 4957A Fountain. FO. 3198.
FLAT—Single, wanted, south, for 4 rooms, 250-ft. lot. FLanders 9839.
FLAT—Double, Northampton, very fine, want nice single south. RI. 4898.
FLAT—Single, near Cleveland High. Want bungalow or farm. RIv. 2525.

Frame residence, 55xx Pennsylvania. 5 rooms and bath, stove heat. Trade for 3-4 single flat.
Be Wise—Call H. A. O'Rourke Riv. 4310-11 5471 Gravois

3322 HALLIDAY AV.
Dandy 5-6 single, hot-water heat; trade for double.

FEDERER 2610 GRAVOIS PRospect 1519
HAVE 7-room clear residence, modern, will trade for 2-family in University Park. Box L-149, Post-Dispatch.

SUBURBAN PROPERTY FOR SALE

55 LAKE FOREST



A BEAUTIFUL HOME FOR SOME ONE WHO IS PARTICULAR
about authenticity of architecture; exactness of detail, tasteful selection of decorations and appointments, convenience and comfort of room arrangement. In short, this wonderful new home will prove adequate and delightfully charming to those who are looking for a perfect home, 5 choice bedrooms, 3 baths. The price is very attractive. We invite your personal call. Office open Sunday.
DIMMITT-RICKOFF-BAYER
BIG BEND AT CLAYTON RD. STerling 1314

REAL ESTATE—EXCHANGE

Clear well-kept 4-room single, near Grand and Gravois. Want a 4 or 5 room cottage, same district.
Be Wise—Call H. A. O'Rourke Riv. 4310-11 5471 Gravois
HAVE beautiful 100x175 foot lot with foundation, garage, fenced, rock garden and pool; located in County; want equity in 5 or 6-room Webster Groves, Kirkwood, or Couney bungalow. PA. 3390.
HAVE 5-room flat in Holly Hills; will trade for bungalow, south; single flat; is subject to $1500 loan.
HOLLY HILLS 5624 S. GRAND Riv. 7117-18
HAVE 7-room brick house with 3 acres, fruit, grapes, chicken house, near Edgmont, Ill., 13 miles from St. Louis; want city property. Box L-54, Post-Dispatch.
HAVE one 4 and one 5 room modern brick bungalow near Arsenal and Watson, subject to small loan; will trade either for clear vacant lot. Box W-338, Post-Dis.
HAVE $15,000 to $30,000 first deeds of trust; want large apartment; clear; must be cheap. Fausch, CE. 1395.
HAVE clear residence, south, to trade for 2 or 4 family flat; cash for balance. J. M. LEVI & CO. MAIN 2968.
HOUSE—6-room, modern, trade for farm, flat or rooming house and assume. Box W-282, Post-Dispatch.
HOUSES—9-room and 6-room, 3900 block Washington. HI. 0860.
ILLINOIS bottom land, clear, 40 or 160 for equities or what have you? C. W. Turrentine, McLeansboro, Ill.
INCOME Wtd.—For a splendid highway farm; one of Missouri's best. CA. 4404.
LAUREL, 9xx—Single flat, 4 bungalows. FR. 2626.
LEE, 3625—4-4 single; hot-water heat; exchange for bungalow, north or northwest. C. BURGHOFF REALTY CO. COl. 3452.
LOT—Clear, Belnor, 50x150; exchange as part payment on 5 or 6 room bungalow; preferably northwest. Box W-103, P.-D.
LOT on Lindberg highway, 1 block west of new 66, 52x135; want city improved. Box L-53, Post-Dispatch.
LOT, 300x295, no improvements; South Side; clear; trade for bungalow or flat. Box L-80, Post-Dispatch.
MODERN bungalow, 7 acres, on 61, near Barnhart, for South Side bungalow or flat; give description and location. Box A-242, Post-Dispatch.
PALM, 5111—4-family flat; steam heat, tile bath, 4 brick garages.
4800 Page—3 stores; good income. 1441-43 N. 16th st.; good tenement property; always rented.
96 feet vacant, Nashville and Central. HENRY H. HAFFNER R. CO. RO. 9706.

PROPERTY EXCHANGE.
If you wish to sell or trade see us; personal attention by conscientious sales force. JONES BROS., REALTORS, 891 Arcade.
OUIDA, 6117—5 rooms, 2 floors, furnace; trade for 4-room cottage and large lot. C. BURGHOFF REALTY CO. COl. 3452.

Have 7-room frame residence in excellent condition, located 64xx Virginia. Wants a 4 or 5 room brick bungalow west of Kingshighway; will assume a larger deed of trust.
Be Wise—Call H. A. O'Rourke Riv. 4310-11 5471 Gravois

QUINCY, 4141—5-room bungalow, $6300; $4000 1st; want city or county cottage, cheap flat, or 10-20 acre farm within 35 miles. RENGEL-WEBER, 3539 S. Grand.

Residence wanted near Louisiana and Pestalozzi, in trade for modern brick bungalow; hot-water heat; small loan; finely located southwest.
Be Wise—Call H. A. O'Rourke Riv. 4310-11 5471 Gravois

RESIDENCE Wtd.—West; must have 4 bedrooms; for business property.
A. K. FEINBERG, 2914 Union. EV. 4900.
RESIDENCE—8 rooms; want single flat or small bungalow. 8826 Cozens.
RESIDENCE—8 rooms; clean, sale, consider Illinois farm. 4115 Maryland.

Two single flats, clear. 1417 Blackstone and 5817 Cote Brilliante. Owner wants double flat.
MAin 4111. Dickmann. 623 Chestnut

SINGLE WANTS OLDER DOUBLE Semi-modern, single, 3-3 rooms, located on Virginia, near Gravois; wants 3-room double for investment.
Be Wise—Call H. A. O'Rourke Riv. 4310-11 5471 Gravois

CLEAR SEMI-MODERN SINGLE FLAT
Wants 4 or 5 room modern single flat, South St. Louis; will assume large deed; has baths and large lot.
Be Wise—Call H. A. O'Rourke Riv. 4310-11 5471 Gravois

2915 SIDNEY.
5-room flat; want bungalow or cottage.
FEDERER 2610 GRAVOIS PRospect 1519
SINGLE flat or small bungalow; have 5-room bungalow near Lindbergh and St. Charles rd. AVery 346.
SINGLE FLAT—42xx Watson rd., just north of Chippewa; beautiful new building; want cottage or bungalow. RI. 6500
SINGLE Wtd.—For modern bungalow, south. LAclede 8825.
SINGLE FLAT Wtd.—South, have residence or bungalow to trade. PR. 3535.
ST. LOUIS HILLS—5-room home under construction, near new school; take older place part payment. RI. 3555.

3 stores and flats, big lot; will trade for bungalow; will assume $4000 to $5000 1st deed of trust.
Be Wise—Call H. A. O'Rourke Riv. 4310-11 5471 Gravois

STORE—5-room flat above; good location; 4145 Manchester. Sell or trade. BURIAN RLTY. CO., 4016 Chouteau av.
STORE AND FLATS—North St. Louis; clear; for good small clear farm near city.
SYRACUSE AV.—University City; 180 ft. fine vacant; trade for apartment. LARNER-DIENER CO., CEntral 2965.
THEODOSIA, 5816-18—4-5 double, clear; modern conveniences; exchange for modern bungalow, northwest.
C. BURGHOFF REALTY CO. COl. 3452.
TRADE for bungalow or single flat, south; 1714-16 California; 4-family flat, 3 rooms, bath, one furnace; rent $15 each; property clear.
B. H. STOLTMAN R. E. CO., NE. 1091.
VACANT Wtd.—For high-class south side 5-5 single. RI. 4898.
WANT clear city income property for 18 business and bungalow lots fronting Hall's Ferry rd., north of Baden; value $10,500; submit proposition. Box T-364, Post-Dispatch.
WILL exchange 2 beautiful store buildings, occupied by grocery and dry goods; almost new; well located; trade for farm on hard road. 611 Murphy Bldg., East St. Louis, Ill.
WYOMING, 3960—Single 5-6, want bungalow south, southwest or county. FR. 3917.
WILL exchange 6 or 7 room home in Belnor; have cash and 5-room bungalow as part payment. Box T-23, Post-Dispatch.

SUBURBAN PROPERTY FOR SALE

Twelve Homes Sold
Since January 1st!
(Five of the Twelve Are Pictured Here)
Indicative of the whole-hearted approval with which home investors have accepted this beautiful residential development—

LAKE FOREST







It takes something out of the ordinary, today, to interest the home investor. So it is particularly gratifying to know that Lake Forest surpasses the most exact requirements and wins his unqualified approval.

We urge an early inspection of these recently completed homes in Lake Forest—No. 113 and No. 73. These homes are substantially built of fireproof construction and combine all the luxuries and conveniences most homes feature individually! See them today. We invite your expert inspection.







John P. DOLAN Rlty. Co.
Exclusive Representatives of the Newly Constructed Properties of the
LAKE FOREST DEVELOPMENT CORP.

REAL ESTATE—EXCHANGE

3660 WILMINGTON AV.
Holly Hills district; single 5-5 rooms, steam heat; want bungalow.
FEDERER 2610 GRAVOIS PRospect 1519
WILL exchange my 6-room bungalow near Carondelet Park; excellent value and condition; want single flat. Box T-276, Post-Dispatch.
WILL sell or trade 6 family apartment for small property or mortgage. Box A-408, Post-Dispatch.
WILL trade my clear residence, south, for single. PRospect 2595.

930 WILMINGTON AV.
Here's a bargain; 6-room brick bungalow; consider location; consider trade.
FEDERER 2610 GRAVOIS PRospect 1519
4-ROOM brick, $1750 first; new; in St. Engelbert's parish; want farm, land or business. Box M-121, Post-Dispatch.

REAL ESTATE—WTD. TO BUY

WE HAVE CASH BUYERS AND CAN SELL NOW
SEVERAL FIRST-CLASS APARTMENTS, MODERN 4-FAMILY FLATS, RESIDENCES OF 7 TO 9 ROOMS. MUST BE REASONABLY PRICED. LIST YOUR PROPERTY WITH US IF YOU WANT QUICK RESULTS.
Morris Aach REALTY CO. 826 CHESTNUT ST.

QUICK CASH
FOR YOUR PROPERTY
623 CHESTNUT ● MAin 4111
DICKMANN

PROPERTY BOUGHT
ALL TYPES ALL CASH
GANNON-FRANKE REALTY CO., Inc. 1008 Chestnut St. CH. 1552

WE HAVE CASH BUYERS "SEE US"
BRINKOP 3621 S. GRAND LA. 3040

HAVE CASH BUYERS for Real Estate. Size or condition no object. Can get you answer in 48 hours.
MICHELSON RLTY. CO., 820 Chestnut

Cottages and Flats Bought
QUICK CASH, NO COMMISSION.
GLICK R. E. CO., MAin 4182

CLEAR VACANT WANTED
Have new bungalow. Box W-339, P.-D.
MODERN 4-family flat wanted; have cash buyers for cottages, bungalows, flats, business property, filling station. BURIAN RLTY. CO., 4016 Chouteau.

CASH READY
Will buy your property, today's prices. Box A-363, Post-Dispatch.
ACREAGE Wtd.—Purchase 3 to 5 acres of land; high ground; good view; within 16 miles of St. Louis; give full description and price. Box W-179, Post-Dispatch.
BUILDER wants flat lot in University Park; prefer corner. Box L-155, P.-D.
HAVE $5000 to invest in property with good speculative possibilities; submit price, encumbrance, location, etc. Box A-369, Post-Dispatch.
COTTAGE or single flat wanted. Not very old. Pay cash. Box L-305, P.-D.
FLAT Wtd.—In University Park, $5, 55 or 66; must be priced right. Box L-194, P.-D.
FLAT LOT Wtd.—Moorlands, for bungalow, Clayton. REITZ, 6635 DELMAR.
HAVE cash buyers for your property, any size, any condition; immediate answer. HARRY M. FINE REALTY CO., INC., 909 Chestnut st. CHestnut 8297.
HOUSE Wtd.—3 rooms, modern, South Side; clear; have $1500, 6 per cent apartment building gold bonds as down payment; give lowest price, full particulars. Box A-283, Post-Dispatch.
LOT Wtd.—Must be A1 location; will give equity in University Park home. JONES BROS. CHESTNUT 8037.
LOT Wtd.—To exchange for first deed of trust on Ozark property. Box W-139, Post-Dispatch.
LOT Wtd.—South or southwest, with improvements. Give price, size, location. Box A-378, Post-Dispatch.
LOTS wanted in Lake Forest, University Park, University Hills or other good residence section. Box L-295, P.1D.
LOTS Wtd.—Just east of St. Louis Hills and in St. Louis Hills, give lowest cash price. Box L-29, Post-Dispatch.
LOTS on seconds; build, sell; share profit. Box A-248, Post-Dispatch.
LOT Wtd.—In northwest district; must have improvement. Box W-346, P.-D.
LOT Wtd.—On Meramec, close to St. Louis. 2824 Gravois.
NEED 7-room house; will give 160 acres, $3000 clear, near H-Lake, Mich., and assume balance.
J. N. WILLIAMS, 5861 Plymouth.
PROPERTY Wtd.—Clear farm, 100 acres, in Illinois; will exchange modern 4-family flat, west. Box L-192, Post-Dispatch.
VACANT Wtd.—Suitable for high-class residences or cottages, for cash. Box L-304, Post-Dispatch.
VACANT Wtd.—Suitable for cottages. Box L-294, Post-Dispatch.
WANTED—Lot in Davis place; all details first letter; cash. Box A-258, Post-Dis.
WE have cash buyer for the following: 5 and 5 room flat in University City; 5-room brick in Richmond Heights or University City; also have buyer who wants to pay all cash for 6 or 7 room bungalow in University City. Give full particulars, or better, call at our office, 715 Chestnut st.
GEO. J. WANSTRATH R. CO.,
CEntral 2940. EVergreen 3295.
WILL consider purchase of several small parcels of real estate or one large unit; must show good return on investment. Box P-217, Post-Dispatch.

Bungalows, Cottages Wanted

**

SUBURBAN PROPERTY FOR SALE

You Are Cordially Invited to Inspect
7336 WOODLAND WAY, PASADENA HILLS



which consists of living room, dining room, breakfast room, kitchen, lavatory, and reception hall on 1st floor with beautiful circular stairway leading to 2nd floor. Paneled walls in living room and dining room. Beautiful stone fireplace in living room.

Four large bedrooms, 2 colored tile bathrooms; ample closet space 2d floor.

Rathskeller in basement with stone fireplace. Gas-fired, air conditioned heat.

2-car brick garage; side drive; lot 55x125. Open from 9 to 5.

J. CHAS. MUELLER & SON, Builders
3528 HEBERT ST. COlfax 8303.

BUILDING SITES COUNTY

HUNTLEIGH ROAD, High, rolling and with trees.

LITZINGER ROAD, Between Warson and Denny Rds. Magnificent views.

LADUE ROAD, Between Price and Spoede Rds. Some with lovely timber.

GEYER ROAD, South of Clayton Rd. Very high and beautiful views.

BONHOMME ROAD, S. W. Cor. Diehlman Rd.

CONWAY ROAD, West of Spoede Rd.

ENNIS AVE., South of Clayton Rd.

MONEY TO LOAN on **CONSTRUCTION LOANS**

EDWARD L. BAKEWELL
118 N. 7th St.
CHestnut 5555

* * * *

4-ROOM frame, bath, concrete shed and garage; lot 100x100; water system, some fruit; Big Bend rd., ½ mile west Osage Hills; price $3750; 4-room frame, all modern; lot 60x120; located 143 W. Virginia av.; price $2850; trade for 10 to 30 acres on Highway 61.

GRAY ★ ★ 3661 GRAVOIS GRand 5030

COME OUT TO 19 LARIMORE RD. 5-room brick bungalow with sunroom; strictly modern; 2-car garage; lot 100x250. OPEN SUNDAY 2 TO 5. EDW. L. KUHS PLTY CO., EV. 5960

$4250.00
5-room modern brick bungalow, south of Clayton rd. near North and South rd.; trees and shrubs; lot 44x150.
MILTENBERGER & SON, 806 Chestnut.

EXCEPTIONAL BUY
4629 Heidelberg, 3-room frame cottage; first-class condition; St. George's Parish. Price $1800, easy terms. NAERT, RI. 3814.

FRAME BUNGALOW—4632 TIEMAN. In County; 4 rooms, all modern; deep lot; chicken house, garage; garage. Open. Box T-121, Post-Dispatch.

$25 CASH—$5 MONTH
And interest; one-half acre; city water and electric. Kirkwood 1746.

$100 CASH—$10 MONTH
And interest; 8 acres; 3-room house, 200-ft. well, 100 fruit trees; 400 grapes; price $2500. Kirkwood 1746.

BUNGALOW BARGAIN.
7826 Page av.—4-room modern; garage in basement; craftex walls; $4100; terms WM. KEANE JR. CHestnut 6746.

LOT BARGAIN, $600.
Claytonia ter., 40x160 ft.; ½ block to car. Terms if desired.
J. H. Eberle, 6635 Delmar. CA. 9363.

ACREAGE—4 on Conway rd.; small cottage; beautiful home site; water and electricity; small down payment, balance to suit at 5 per cent interest.
FRANKLYN E. MEYER R. CO., PA. 3390

MODERN 7-room residence; vitrolite bath and kitchen; oil burner, 2 garages; 50-ft. lot; sacrifice $9000; $2500 will handle; must sell. Box L-96, Post-Dispatch.

3 ACRES fine garden soil, near city; real pick up at $1000; terms. AT. 3751.

ACRES—35, fronting Highway 30; will divide. F. H. Skow, High Ridge, Mo.

AM willing to sacrifice for cash 95 acres off Clayton rd.; improvements; no trade. Victor Manning, 230 Edgar, Webster Groves, Mo.

ARTHUR, 7721A—Single 5-5, steam heat, hardwood floors, garage, $2500 will handle. No agents. STerling 3430.

BIG BEND RD., 816 W.—West of Geyer; 8 rooms, 3-car garage; chicken house; lot 170x450; fruit and shade trees; all stock and fixtures of store included in price; garage; lot 100x140; very good location, doing a nice business; for price and particulars drive out St. Charles rd. to Lackland, then south to 8411. See Fred G. Borgschulte.

BUNGALOW—Colonial, 4 rooms, breakfast nook, tile walls in kitchen and bath, large living room, fireplace; $3350. 3232 Wellsberg dr. WAb. 1456M.

BUNGALOW—5-room frame; corner lot, 70 $175; near Lackland rd.
FRED L. KERTH RLTY., RAn. 8047.

BUNGALOW—5 rooms, brick; 5 years' old; Vinita Park, $3450. ROsedale 4297.

COLES, 34xx—4 rooms, bath, furnace, 2-car garage; no cash needed; $25 per month will buy.

EVANS, 8501 (Carsonville)—Modern five-room brick bungaolw, tile kitchen and bath, tastily decorated; garage; one acre; Carson rd., ½-mile north of Natural Bridge; price $4500; terms. CE. 1395.

HOME—County; sacrifice; 10 acres, west; near Ladue rd., may trade for smaller bungalow. WAbash 1082.

$250 DOWN—Easy Terms. Horn, 125; 5-room frame; furnace; new roof. RI. 3555

1259 HAMPTON PARK DR.
Beautiful Hampton Park 9-room residence on wooded 1¼ acres; perfect condition; large recreation room; 2 large stone fireplaces; low price; easily financed. Hiland 0299.

LINDBERGH ACRES
Acre lots, electric when needed, priced from $600 per acre on terms on part. For further information call Winfield 0244.
JOHN H. ARMBRUSTER AND CO., 8846 St. Charles

LOT 40x300
5-room brick, water, gas, electric, furnace, hardwood floors, garage, not far to car. Price $2900, equity cash. Located at 2623 Edgar av.
JOHN H. ARMBRUSTER AND CO., 8846 St. Charles

LOT—107x140; corner Telegraph at Beatrice; water, electric; 2 blocks to transportation. Apply 5523 Grant pl.

LOT—50 foot, in Parkridge. Make offer. Box W-191, Post-Dispatch.

LOT—In county, 50x120; cost $1250; offer wanted; will trade. PR. 1977.

LOTS—Choice building, water, electric; Sappington rd.; reasonable. Dixon 712. Wm. Gotterman, Sappington-Lindbergh.

3704 OXFORD AV.
Well-built, well-kept 6-room frame, hardwood floors, hot-water heat; beautiful 60-foot lot; any offer considered; must sell. See this today.
LUPPER-ACKER, INC., CH. 8905.

RESIDENCE—7 rooms, strictly modern; 2-car garage; large lot; beautifully landscaped; plenty fruit; near schools, transportation; country home in city. Owner, Hiland 2632.

VACANT—Exceptional, choice lot; beautiful Grantwood; overlooking Gravois rd.; low price. JOLLY, RI. 4898.

WARSON RD., 22 — Deer Creek Village; under construction; beautiful residence of 7 rooms, 3 baths, studio living room, rathskeller; 1½ acres ground; $16,000; no trade; owner there today, or call CAbany 5800 week days.

Acreage

County Acreage

McKnight Rd. and Dromara Lane, 5 acres.
Oakleigh Lane, 2½ acres.
E. S. Warson Rd., near Mary Institute, 12 acres or less.
St. Louis Country Club Grounds, 2-acre lots.
W. S. Price Rd., south of and adjoining Chevy Chase, 9 acres.
N. S. Ladue Rd., west of Ballas, 30 and 40 acres.
S. S. Ladue Rd., west of Ballas, 50 acres.
N. S. Litzinger Rd., mile west of Lay, 14 acres or less.
S. S. Litzinger Rd., mile east of Warson, 8 acres.
S. S. Litzinger Rd., half mile east of Warson, 17 acres.
S. S. Litzinger Rd., quarter of a mile east of Warson, 11 acres.
S. W. corner Litzinger and Warson, 25 acres.
North of Litzinger Rd., east side of Deer Creek Rd., 5 acres.
W. S. Lindbergh, adjoining Bridlespur Club, 3 acres.
200 yards west of Lindbergh, 1-10 of a mile south of Ladue, 3 acres.
E. S. Woods Mill, south of Conway, 15 acres.
N. W. corner Conway and Woods Hill, 10 acres.
For prices and full particulars see
A. T. TERRY SON & CO.
Mortgage Loan Correspondent.
Provident Mutual Life Insurance Co., Phila.

4½ ACRES
On highway 40, 2 miles west of O'Fallon, Mo., improvements consist of filling station (price includes fixtures, pumps, etc.) 4 living rooms in rear, drilled well water, electric, furnace, 2 cabins, price $2650. As to terms make offer.
JOHN H. ARMBRUSTER AND CO., 8846 St. Charles



2½ Acres—Real Buy
Four-room frame, 32x100 greenhouse. Near Denny and Big Bend. $3500. Ideal location for gardener or florist.
MAin 4111. Dickmann, 623 Chestnut

A LITTLE PARADISE
One acre—Maxville; cozy four-room house, blackberries, raspberries, grapes and strawberries. Only $1950.
YECKEL-EARICKSON, 3542 GRAVOIS

CLAYTON ROAD ACREAGE
17 acres, all frontage; high, plus 5-room modern bungalow, barn, etc.; 12 miles west city limits; disregarding true value; sell for $8500. CHestnut 5662.

WARSON RD.—10 Acres
½ mile so. Clayton Rd. WY. 0669.

75 ACRES—On old Halls Ferry rd. and Highway 7; 4-room frame house and dairy barn; priced to sell.

14½ acres, on Laclede Station rd., 1000 feet south of Highway 77.
FRED L. KERTH RLTY., RAn. 8047.

20 ACRES—Ennis av., west side, 660x1320; between Clayton and Manchester, just west of Ballas rd.; adjoins large estate; trees, running water; sign on grounds. BLUMENFELD, CAbany 8500.

49 ACRES—Improved with 5-room residence, all necessary outbuildings, located on gravel road, 3 miles west Ballas rd.; price $150 per acre. C. W. WIPKE CO., Clayton, Mo. RA. 8280.

ACREAGE — Small tract. Call Murphy's Store, Murphy, Mo. Highway 61.

ACREAGE—Airport district; 30 to 140 acres; 4 choice tracts; 2 have switching facilities; farm improvements; also 110 acres southwest of Pattonville; bargain. Wm H. Taylor, 114 N. 7th. MA. 0402.

25 ACRES—200 ft. frontage Clayton rd.; choice home site bargain.
JAMES P. MANNION,
210 Wainwright Bldg. GA. 4248.

ACRES—6½, on Larimore rd., St. Louis County, east side of Bellefontaine rd. near church and school; bargain. Box A-263, Post-Dispatch.

ACRES—15, fronting on Lindbergh blvd., $800 an acre. Call SWifton 2911, ask for Louis.

I TO 5 ACRE TRACTS—3 miles to city; water, electric, $400 to $600 an acre.
EWERS, 3190 S. GRAND. PR. 2020.

20 ACRES on Highway 77; ideal for country home.
FRED L. KERTH RLTY., RAn. 8047.

ACRES—2; near St. John's; suitable for chicken farm. MU. 6126.

3 ACRES—On Manchester, east side of Kirkwood. KI. 1031R. Owner.

COUNTRY ESTATE—14-acre corner, wide border plantings, terraced rock gardens, formal garden with 100-ft. pool, 2 acres wood, unusual blue grass lawn, deep well, good soil, Panoramic view, small house, half mile off 66, one mile east of Eureka on Augustine road. Owner selling because of illness. Any reasonable cash offer accepted. Osborne, Eureka 85.

SAPPINGTON RD.—Choice lots and acreage; reasonable. JOLLY, RI. 4898.

Affton

Bungalow on Rock Hill rd., near Affton; a beautiful home, 5 rooms, with running water; set on ¾ acre, 23 fruit trees, grapes, 2 large chicken houses. Priced at $3800.
Be Wise—Call H. A. O'Rourke Riv. 4310-11 : 5471 Gravois

Brentwood

1024 CHARLEVILLE.
Pretty 4-room modern bungalow; near school and transpration. Priced for quick sale; easy terms; office open Sunday.
DIMMITT-RICKHOFF-BAYER,
BIG BEND AT CLAYTON RD. STer. 1314

$3700.00—TERMS
4 YEARS OLD; CRAFTEX WALLS.
8856 Bridgeport; 5 rooms; sunroom; all matt brick; 2-car garage; side drive; convenient to transportation. See this. ARCHSHOEFER & SKAGGS R. E. CO., 806 Chestnut st. CH. 6243.

$100 CASH
Buys 4 or 5 room modern brick bungalow; tile floor bath; furnace, garage; balance $38 monthly. Box W-289, P.-D.

PATTON, 1726—5 rooms; tile bath; hardwood floors; long term Government loan. Will trade for city property.

ST. CLAIR AV. and White, n. e. corner. St. Clair av. and Morita, s. e. corner.
HAAKE, FO. 2284.

Carsonville

ELLSWORTH, 3130—5-room brick, hardwood floors, side drive, garage; sacrifice $3250; terms. GLICK. MAin 4182.

WELSBERG, 3304—5-room new brick bungalow, tile kitchen and bath; basement garage; $3475; $350 cash; monthly payment $32.50; no renewals. MU. 0518.

Clayton

D.R.B REALTORS

A REAL OPPORTUNITY.
75xx Wellingtn; beautiful duplex; 6 rooms; 2 baths each apartment; modern in every detail. Office open Sunday.
DIMMITT-RICKHOFF-BAYER,
BIG BEND AT CLAYTON RD. STer. 1314

7437 CROMWELL DRIVE
Beautiful 8 rooms, 4 bedrooms; Moorland's best buy. See, 2 to 5.
FOSKIN GABBERT, FRanklin 5033.

SUBURBAN PROPERTY FOR SALE

PASADENA HILLS
Sensational Home Values
Carl G Stifel Realty Co
6609 Delmar Boulevard
Cabany 6000

Ten new modern homes of 6-7 and 8 rooms for sale and priced to sell immediately.

Buy one or more of these beautiful lots—amazingly low prices—and build your own home.

Pasadena Hills with its parks, lake and winding drives is St. Louis' most beautiful subdivision—prices are advancing—now is the time for you to buy in this beautiful wooded park. Drive out today and save from $500 to $1000.

Carl G Stifel Realty

Clayton

Upper Ladue
(New Listing)
Very attractive house. Two acres, 4 bedrooms, 2 baths on second floor. Screened living and dining porch. Well situated, landscaped. Very pleasing throughout. At excellent price. Floor plans and photographs in this office.

Price Road
Between Clayton and Ladue
Three acres of beautiful woods. English type, paneled living room, walled circular terrace. Walking distance to car line and schools.

Mary Potter Love Inc
23 N. Meramec :: Clayton
RAndolph 8152

509 W. Polo Dr.
Here is a most attractive red brick Colonial house; only 8 years old; all in perfect condition.
Living room, dining room, kitchen and large sun parlor on first floor; and four bedrooms, two baths and large sleeping porch on second floor. Situated in a one-acre grove of beautiful oak trees.
Price and card of admission from
Edward L. Bakewell
CHestnut 5555, 118 N. 7th St.

D.R.B REALTORS

OWNER SAYS SELL. This wonderful apartment, 6609 Clayton rd., this unusually fine 5-room four-family apartment is being offered at a new reduced price, which will show a yield of better than 16% at present low rentals. Here is something worth while; call us. Office open Sunday.
DIMMITT-RICKHOFF-BAYER,
BIG BEND AT CLAYTON RD. ST. 1314.

D.R.B REALTORS

BEAUTIFUL WYDOWN FOREST
448 OAKLEY DRIVE.
If you require a large roomy house, with 4 main bedrooms and large sleeping porch on large landscaped lot; with flowers and trees; priced right. Call Sunday. Office open.
DIMMITT-RICKHOFF-BAYER,
BIG BEND AT CLAYTON RD. STer. 1314

D.R.B REALTORS

Claverach Park
We offer a most unusual home in the most exclusive section of Claverach Park; 5 bedrooms and 3 baths, situated on a beautiful lot. Price is very reasonable. Phone for appointment to inspect. Office open Sunday.
DIMMIT RICKHOFF BAYER,
BIG BEND AT CLAYTON RD. STer. 1314

LAKE FOREST.
We offer one of the finest homes in Lake Forest at a sacrifice price. Built 2 years ago by Bergfeld for owner; offered now at much below its cost. If you appreciate quality, see us for details.
A. G. BLANKE R. E. CO., MAin 3046.

D.R.B REALTORS

WYDOWN FOREST
425 OAKLEY.
Dandy 7-room brick Colonial: 2 baths; hot-water heat; a real buy. Office open Sunday.
DIMMITT-RICKHOFF-BAYER,
BIG BEND AT CLAYTON RD. STer. 1314

NOTE THESE FEATURES.
Seven lovely rooms, 2 baths, tile kitchen, hot-water heat; concealed radiation; rathskeller; basement garage with motor doors; house almost new and beautifully decorated. We invite comparisons. See 7528 Hoover today. 3 blocks south of Clayton road, just west of Pennsylvania.
A. G. BLANKE R. E. CO., MAin 3046.

EDGEWOOD DR., 336—"Wydown Forest"; 6 rooms and bath, screened porch, garage, vapor heat with oil burner, very desirable location, all in first-class condition; built and occupied by owner; priced right, $3000 cash will handle.

CLAYTON HOME
400 block Wydown and Hanley; 7 rooms and sunroom, will rent or lease or trade. Box A-229, Post-Dispatch.

BEAUTIFUL 4-ROOM BUNGALOW
R. A. Maguire, Crystal Lake Springs, corner Bopp and Clayton rds.

A GOOD FUTURE
7828 CLAYTON RD.
Seven-room residence, bath, 2-car garage, hot-water heat, large lot, in St. Luke's parish, suitable for professional man, at a sacrificed price. Owner.

BROADVIEW, 7446 (Moorlands)—9 rooms, 2 baths; large sleeping porch; oil heat.
THE EDWARD GLIK CO. EV. 4500.

244 LINDEN AVENUE
In Clayton district; a charming shingle residence, with 4 bedrooms and 2 baths on second floor; maid's room and bath on third floor; sunroom, fireplace, large shaded yard.
BUTTS REALTY CO., 803 Chestnut.

MARYLAND, 7270—Nine rooms, 2 baths, gas heat; low price; call PA. 2330W.
THE EDWARD GLIK CO. EV. 4500.

ORCHARD, 8515 — Bungalow, 4 rooms, hardwood floors, tile bath, hot-air heat, new Holpoint electric range, new electric Kelvinator, kitchen and dining furnished with house; sell cheap. Four blocks from St. Joseph's Deaf-Mute Institution. Go to 8500 Olive Street road and Sheridan av., turn 3 short blocks north on Sheridan av. Clayton 5102.

RIDGEMOOR, xx—Modern brick residence, 4 bedrooms, 2 baths, conditioned air heating; fireproof first floor; double attached garage; large lot; moderately priced. Call PA. 2745 to inspect.

WYDOWN FOREST
456 Edgewood; 7 lovely rooms, 2 tile baths, Rathskeller, studio living room; a real bargain.
A. G. BLAKE R. E. CO., MAin 3046

6345 SAN BONITA; 7 ROOMS; $8500. Excellent value. Open this afternoon.
SLONIM R. CO., CEntral 5563.

Ferguson

510 WESLEY
Attractive 8-room residence; spacious rooms; large porches on first and second floors; oil burner; garage; large grounds. For immediate sale and terms call
EDWARD L. BAKEWELL
Loan Correspondent for
Connecticut Mutual Life Ins. Co.,
118 N. 7th st. CHestnut 5555.

WONDERFUL BARGAINS
Acreage tracts, lots, farms, bungalows and homes; let us know your wants.
YORKTOWN RLTY. CO., Ferguson, Mo.
ATwater 277. 106 S. Florissant rd.

THIS IS REALLY A BARGAIN.
121 Julia ave., Ferguson; 7 rooms, one floor one-half acre of ground; $4500; want offer.
A. K. FEINBERG, 2914 Union. EV. 4900.

BUNGALOW—Modern brick; 100x284; Florissant rd. and Jean dr.; sacrificed. Gettemeier, ATwater 737.

COTTAGE—5 rooms and bath. 24 N. Dade, Ferguson.

RESIDENCE—4-room frame and outbuildings; lot 100x150; real bargain; $1500; terms. L. W. Krueger, Realtor, 25 S. Florissant bl., Ferguson, Mo. ATwater 31

TIFFIN, 228—5-room new brick bungalow, tile kitchen and bath; garage; lot 50x190; paved street; $4950; $1000 cash, total monthly, $40. MU. 0518.

Glendale

FRAME BUILDING — 24x30, lot 335x150; fruit trees, grapes, water; you will like this; see it; terms. KI. 1031R.

Kirkwood

The Beautiful Boyd Estate
630 N. Taylor, Kirkwood
Is for Sale
Wide rambling 2-story residence with commodious living room, dining room, sun parlor, kitchen, 2 bedrooms, bath, first floor; 4 bedrooms, 2 baths, 2 sleeping porches, second floor; 3 acres; gorgeous trees and shrubbery. The price is right. Obtain card to inspect.
HENRY R. WEISELS CO.
8th & Chestnut.

RAYMOND M. HENLEY CO. OFFERS
1108 S. Geyer rd.; 6-room early Colonial home of brick, 3 master bedrooms, bath and lavatory; gas fired air conditioned heat; lot 90x213; large trees.

436 Parkwoods (Lockwood Gardens); Colonial home of 7 rooms; 3 master bedrooms, sleeping porch, 2 baths and lavatory, rathskeller, 2-car attached garage; lot 70x150; open for inspection Sunday, 2-5 p. m.
111 W. WASHINGTON. KIRK. 800.

6-ROOM BRICK BUNGALOW
Modern in every respect; long term loan can be arranged with acceptable down payment.
FRANK H. **BROWN** RLTY. CO.
7184 MANCHESTER. HI. 0486

D.R.B REALTORS

BEAUTIFUL IVY LODGE
500 N. TAYLOR
This lovely Ivy-covered home of stone situated on an acre of ground with many fine old trees in one of Kirkwood's most exclusive residential districts, offered for immediate sale. For further information
THE TRUST CO. OF KIRKWOOD
OFFICE OPEN 2-5 P. M., SUNDAY

D.R.B REALTORS

BEST BUY IN KIRKWOOD
470 Kirkwood drive, lovely frame home; large living room; hardwood floors; garage; lot 100x252; flowers; shrubs; fruit; beautifully landscaped. Phone for appointment. Office open Sunday
DIMMITT-RICKHOFF-BAYER,
BIG BEND AT CLAYTON RD. STer. 1314

492 BURNS AV.
New modern attractive bungalow; 5 rooms; sunroom, garage, hardwood floors; plenty shrubbery; $5500; terms to suit.
MULLIN-WALTERS REALTY CO., INC.

FOR SALE OR RENT
Beautiful furnished 4-room bungalow. R. R. MacGuire, Crystal Lake Golf Club, Bopp and Clayton rds., or RI. 3136W.

$4500—NEW BRICK BUNGALOW—$4500
622 Adams; 5 rooms, large lot; conveniently located; open. JOLLY, RI. 4898.

NEW HOME UNDER CONSTRUCTION. Also lots; build to suit. ROLOFF, KI. 1234

CLAY, 924—7 rooms; new; a bargain.
Osage Hills; Pontiac and Seneca; 6 rooms, new; beautiful home.
MEIER, COMFORT, BERGS & JUDGE, Inc.
18 N. Meramec, Clayton. RAndolph 8140.

HARRISON, 1012 N.—Lovely small home, ½ acre; clear; owner leaving; $4500.

HOUSE—5 rooms; ½ acre ground; good fruit and barn. WEb. 574.

HEALTHY PLACE—5 rooms, complete, garage, chicken house; 16 acres, $4300. Also 6-room frame, H. Pateau, Dougherty Ferry road, box 701, Kirkwood, Mo.

JEFFERSON, 5xx E.—6 rooms, bath, breakfast room; large lot; shade trees; $6500. BYRD. GA. 3164.

LOTS—1 acre, with bearing fruit trees; ideal location for homesites; water, gas, electricity; fire protection; Kirkwood 1109 S. Geyer rd. Trust Co. of Kirkwood, Kirkwood 210.

LOT—Beautiful, 65x150; 126 E. Bodley; ideal for builder or private party; best residential section Kirkwood. All improvements. Sell or trade. KI. 1465.

LOTS—Two choice corner building lots, 81 x150; $1200. Apply 330 Way. Kirkwood.

RESIDENCE—New, Cape Cod, 7-room brick; 2 baths. KI. 636.

SACRIFICING beautiful modern 6-room Colonial residence, good location; close to church, school and transportation. Tel. KI. 432. P. C. Bopp, 659 N. Clay.

SIMMONS, 1134—3-room frame, bath, garage; lot 55x113; $875. CE. 1395.

Luxemburg

FLORENCE, 204 W.—4-room cottage; 2 rooms in rear; $2400; owner. RI. 8812J.

Maplewood

WENZLICK REALTORS

A REAL BARGAIN
Brick bungalow, 6 rooms and sunroom; 2-car garage; corner lot; close to grade and high schools; price $4750. CHestnut 6900.

BUNGALOW—5-room brick, 3 down, 2 and bath up; large lot; nice surroundings, $2750.
KROLLNER REALTY CO., Hiland 0999.

COTTAGE—6 rooms, ½ block from junior high, $3800. WM. M. STITES, HI. 0905.

BARGAIN BUNGALOW
7219 Lyndover, modern 5-room brick; easy terms. Owner, CE. 2412.

MAPLE, 7376 — Open for inspection; 6 rooms, modern, newly decorated; sacrifice for $5500. Owner, HI. 8928.

3715 OXFORD
9-room bungalow arranged for 2 families; a loan can be arranged with a reasonable cash payment.
FRANK H. **BROWN** RLTY. CO.
7184 MANCHESTER. HI. 0486

Normandy

Drive Out to Bel-Nor Today
8200 west on Natural Bridge road; ask to see 8376 Racquet drive; modern 2-story, 6-room residence; slate roof, vitrolite bath with shower, hardwood floors; 2-car brick garage; hot-water heat; lot 50x160; also 2849 Wakonda drive; 5 rooms and sunroom; inspect the surroundings; select your homesite; prices are reasonable; salesmen on premises.
KNICKMEYER-FLEER, COlfax 3425.

PASADENA HILLS
3 of the choicest building lots in Pasadena Hills, s. w. cor. Roland bl. and Winchester drive; nice and level ground, ready to build a beautiful home in finest location in or near St. Louis; I will finance any responsible person wanting to build a home; see me at once. Call at 3959 Roland bl. or 715 Chestnut st.
GEO. J. WANSTRATH R. CO.
CEntral 2940. EVergreen 3295.

LEXINGTON, 7001—5-room English style brick, on corner lot; $4350; $750 down; duplicate your own lot in county, $3650.

LOT—Arlmont dr.; in Bel Nor, 50x150; owner, CO. 1482W.

Overland

2417 ADAMS.
Well constructed 6-room modern bungalow; beautiful lot 100x178; new Government loan; priced right. See this. Office open Sunday.
DIMMITT-RICKHOFF-BAYER,
BIG BEND AT CLAYTON RD. ST. 1314

BALTIMORE, 9535—4-room modern brick bungalow; $2500; $250 cash; total monthly, $25. MUberry 0518.

DELPHINE, 9222—7-room bungalow, bargain. Owner, COlfax 2400.

SPENCER, 2320—5 rooms; beautiful lot, 100x180; near bus and schools; double garage; $2650; owner.

VALLIS, 2504—6-room bungalow, modern; bargain; $2750. GRECKY RLTY., CH. 4143.

SUBURBAN PROPERTY FOR SALE

BOEHMER R. E. CO.

Announces the Conversion of the CLARK ESTATE Into an Exclusive—Small Subdivision

CLARKDALE

Each site 100-ft. front, elaborately landscaped. All improvements are in and prices are decidedly attractive.
Fully restricted and surrounded by large and beautiful estates.
Located just west of Berry Road on south side of Manchester.
Salesmen on location today 2 to 5 P. M. Inquiries solicited.

BOEHMER REAL ESTATE CO.
No. 4 North 8th Street CHestnut 9005

Pasadena Park

LOT—Huntington dr.; 50x135; reasonable morning, evenings. MUlberry 4170.

Pine Lawn

Auto & Garage—Attention
6309 Natural Bridge bl., in Pine Lawn; lot 50x147; dandy brick business building; fine for auto show room and a large space in front, about 50x50 for display of used cars; owner cut price from $13,000 to $9000; see me at once. Make offer.
GEO. J. WANSTRATH.
CE. 2940. 713 Chestnut. EV. 3295.

PRICE $2950. CASH $100.
Balance small monthly payments; 4-room matt brick bungalow, about 7 years old; large corner lot; 6809 Lena av.
ARCHSHOEFER & SKAGGS R. E. CO., 806 Chestnut st. CH. 6243.

IDLEWILD AV.—40x189; electric, gas, etc.; $9 foot. Lesler, 2006 Linton.

SYLVAN PL., 3734—4-room matt brick bungalow, furnace, bath, hardwood floors, garage; convenient to car and bus, schools.

UPLANDS PARK LOT—45x137; improved $22. Box A-224, Post-Dispatch.

WALLIS, 2212—4 rooms, furnace, half acre; no cash needed; $20 per month will buy.

Richmond Heights

D.R.B REALTORS

TWO BEAUTIFUL NEW BUNGALOWS.
1158 RALPH TERRACE.
5 large rooms and all tile bath; tile kitchen 1st floor; space for 2 more rooms on second floor; hot-water heat; all the refinements of a $25,000 home. Price only $8500. Open today.
7517 HOOVER; all stone bungalow; slate roof; hot-water heat; tile kitchen and bath; rathskellar; basement garage; open today.
DIMMITT-RICKHOFF-BAYER,
BIG BEND AT CLAYTON RD. STer. 1314

D.R.B REALTORS

MOVING FROM CITY. MUST SELL IMMEDIATELY.
7538 Warner; beautiful home, 5 large rooms; sunroom, screened porch, tile bath, hot-water heat, 2-car garage.
1721 Del Norte, 5-room brick, second floor unfinished; hot-water heat; beautiful large lot. Office open Sunday.
DIMMITT-RICKHOFF-BAYER,
BIG BEND AT CLAYTON RD. ST. 1314.

A REAL BUY
Under construction—4 bed rooms, screened porch, sunroom, breakfast room; a real home from builder; has everything; $11,500. Box A-71, Post-Dispatch.

7355 ARLINGTON.
Dandy 6-room bungalow. Beautifully decorated throughout. Open for inspection.
A. G. BLANKE R. E. CO., MAin 3046.

LEAVING CITY, $3500 BARGAIN
Yale, 1707; cozy 5 rooms, steam heat; 1-car garage; owner, 9543.

YOU can't afford to pass up this bungalow at $6750—(cost over $12,000)—see 7632 Lindbergh—(west of Big Bend)—6 rooms; vitrolite bath; brick garage.
DOUGHERTY R. E. CO., 109 N. 7th. $3750

Bungalow, 5 rooms, hot-water heat, 40-ft. lot; open today. 1331 Moorlands. RI. 7800.

GOOD CORNER LOCATION FOR ANY BUSINESS—1300 Boland dr., Richmond Heights. Open. Heat furnished.
A. K. FEINBERG, 2914 Union. EV. 4900.

ANTLER, 8726—5-room bungalow, 4 years old; foreclosure price; 7 blocks south of Clayton rd. at North and South rd. Open Sunday, 2—5.

BRO, 1412—Beautiful 4 rooms, brick bungalow; $3985; open.

BRUNO, 7272—Modern 5-room matt brick; lot 40x135; side drive. Price $6000. R. Mederacke, Inc., LAclede 6573.

LOT—Richmond Heights, 77xx Arthur; sacrifice; need cash. HI. 1210.

COZY BRICK BUNGALOW
1426 Woodland dr., block from Big Bend and Dale. 5 large rooms, sunroom, large porches, tile bath walls, hot water heat, radiator covers, texture plaster, nice fruit trees, shrubbery, lot 40x140; open Sunday 1-6.
ROZDA REALTY CO
4006 CHOUTEAU AVE. FE. 0378

Sappington

BUNGALOW—Brick; 5 rooms; vitrolite bath; $5950; owner; Baptist Church rd., at Gravois. Dixon 715.

St. John's Station

BUNGALOW—4-room, modern; A1 condition; shrubs, fruit and shade trees; convenient location; $2650; terms; Boswell av., 9100 west, 11th house, west side, north of St. Charles rd. Mr. Wise, WAbash 480; 8700 Burton.

EMINENCE, 3418—4 rooms, modern, living room, nook; $3100; 50x293; double garage; gas tank; chicken house; garden; fruit; screened porch; A1; side drive.

Shrewsbury

NOTTINGHAM, 7112—2-story; 5 rooms; new.
MEIER, COMFORT, BERGS & JUDGE, Inc.
18 N. Meramec, Clayton. RAndolph 8140.

University City

Beautiful University Hills
Washington University, University City High School, public schools, transportation, neighborhood markets.
575 Stratford avenue; attractive residence; 4 bedrooms, 2 baths, commodious living room to south; recreation room, oil burner, 2-car garage. You will be pleased. Call today.
How to get there. Delmar to Jackson, south 1 block to Teasdale, east 2 blocks to Stratford.
Cyrus Crane Willmore Organization, Inc.
4723 Donovan Av. FLanders 0460

PRICE SENSATION
BRAND-NEW HOME
Exceptional Bargain
7140 Cambridge; 7 rooms and breakfast room; 2 tile baths, extra tile washroom 1st floor; recreation room; side drive; 2-car brick garage; strictly modern; complete in all details. The best value at $13,500 in this fine section.
Walter Jones, Builder.
NE. 1468.

NEW
7488 STANFORD
7487 Cornell
See these two beautiful new homes just completed. Seven lovely rooms, 2 tile baths. They are University City's outstanding values. Quality and ideal arrangement are the first thoughts in these homes. Open all day.
A. G. BLANKE R. E. CO. MAin 3046

D.R.B REALTORS

BETTER BUILT BUNGALOW
7544 GANNON.
6 rooms; 2-car garage; slate roof; beautiful shrubbery; office open Sunday.
DIMMITT-RICKHOFF-BAYER,
BIG BEND AT CLAYTON RD. STer. 1314

University City

OPEN FOR INSPECTION
NEW 6-ROOM RESIDENCE
815 Jackson—Modern to the last detail, beautiful new English design. A very smart arrangement. Your inspection cordially invited. See sure today.
SCHWALLER BROS & CO., ST. 2002-1909.

THE LAST FULL MEASURE
of happiness will not be yours until you own your home. See 780 Yale avenue today. Five delightful rooms, two-car, heated, attached garage. Priced at only $7700 on convenient terms. Open today 2 to 5.
FRANCISCUS-MAGINN INC
MAin 4407.

D.R.B REALTORS

SINGLE FLAT BARGAINS IN U. CITY.
7130 AMHERST; 5-5, tile bath; hot-water heat; tile roof.
7029 DARTMOUTH; 5-6 rooms; tile baths; separate heat.
7155 AMHERST; 5-5 rooms; breakfast nook; sun room; oil heat.
DIMMITT-RICKHOFF-BAYER,
BIG BEND AT CLAYTON RD. STer. 1314

A WORTH WHILE HOME
Convenient Location, Near Schools.
Buy this 6 and breakfast room home, with tiled kitchen, lavatory, bath walls, cut-stone mantels in living and recreation room, hardwood floors, hot-water heat, rooms finished in latest painted colors; brick garage, side drive; lot 40 feet. All at 7318 Drexel; priced right. Go west on Delmar to Jackson, north to Drexel.
EUGENE J. ALTHEIMER, WILLIAMS & CALMER, INC., 817 Chestnut st.

ON TOP OF THE TOWN
THE HIGH SPOT OF UNIVERSITY CITY
New homes of 6 and 7 rooms; best of materials; extra washrooms, rathskellers, fireplaces; complete in every detail. Buy now and select your own finish. Reasonable down payments, carry the balance. These homes are located at 7800 Cornell, on top of the hill.
RALPH S. DUKE, 7649 Delmar. CA. 4753

$10,000 FLAT for $6000 TERMS
4-4 rooms, hot-water heat, tile bath, hardwood floors, screened porches, hip roof; 2-car garage; side drive; large triangular lot of 75 ft. on rear; property. 1073 Pennsylvania av.
ARCHSHOEFER & SKAGGS R. E. CO., 806 Chestnut. CHestnut 6243.

CHOICE UNIVERSITY CITY HOME.
765 Yale av., in addition to regular rooms on 1st floor, it has sunroom, breakfast room, extra lavatory, recreation room in basement; 4 bedrooms on 2d; full tiled bath; front open porch on south and east. Flower garden and arbor; 75-ft. lot; very attractive.
BUTTS REALTY CO., 803 Chestnut.

PRICE REDUCED
7129 Washington — Look!
8 rooms, 2 baths; owner leaving city; open today; $14,750.
CHAUNCEY P. HEATH CO., GA. 3164

D.R.B REALTORS

HAVE YOU HEARD
1218 Purdue; 6-room, well-built home; hot-water heat; attractive 50-ft. lot; slate roof; only $7850. Don't delay. Phone today, office open Sunday.
DIMMITT-RICKHOFF-BAYER,
Big Bend at Clayton rd. STerling 1314.

D.R.B REALTORS

BARGAIN COLONIAL.
7121 Cornell. 7 rooms, and large screened side porch; low price; may

SUBURBAN PROP. FOR SALE

Wellston

BEST OFFER BUYS

...modern 5-room brick bungalow; $6000 value for $3750; small down payment will handle; inspect 1215 Griefield, one block east of Pennsylvania, ½ block south of Pace; open. ME REALTORS, 722 Chestnut. CE. 1750

HOME WITH INCOME, $1750

...rooms, bath, garage, etc.; $1750; cash $500, $20 monthly, includes all interest. Owner Evenings, 6317.

...USE—4-room frame; bargain. John S. Stidham, MUlberry 6129.

...ENUEN, 1800—4-room modern brick bungalow, garage; only $3750. Card of ...from Laciede B. & M. Co.

...KSHEN, 6304—Cottage; all improvements; shade trees; bargain, $2500.

BUNGALOWS AND COTTAGES For Sale

OFFERS WANTED

BUNGALOWS

...Wellington; 5 rooms.
...Marmaduke; 6 rooms.
...Curran; 5 rooms.
...Mackland; 5 rooms.
...Sulphur; 4 rooms.
...Circle dr.; 5 rooms.
...Cleatha; 5 rooms.
...Cliffton; 5 rooms.
...Wenzler; 5 rooms.
...Olden; 4 rooms.
...Blakemore; 5 rooms.
...Broadway; 4 rooms.
...Gibson; 5 rooms.
MULLIN-WALTERS REALTY CO., INC.

...-ROOM COTTAGE, $1500.
...eney-Toelle, 5506 Nat. Bridge. MU. 7370

North

NEW BUNGALOW BARGAIN.
D.R.B REALTORS — Five rooms all on one floor; built-in tile bath, Craftex walls, hardwood floors; garage; $7,500. 2753 North Hanley ...e open today. Office open Sunday. DIMMITT RICKHOFF BAYER, BIG BEND AT CLAYTON RD. ST. 1314.

...OUTSTANDING BUY, $1600. One block from Riverview dr., 4 rooms, bath, furnace; close to schools. EDW. L. KUHS RLTY. CO., EV. 5960.

...CAMELIA, 4027—Brick cottage; bath, furnace, garage; trade for vacant. CO. 4433W.

FAIRGROUNDS PARK

...615 Clay, ½ block from Fairground Park; 5-room brick; hot-water heat, hardwood floors, tile bath, weather-stripped, 2-car brick garage; open.

...Room BRICK, $1595
...steam heat, bath, etc.; last time at this price. 3950 Aldine. MAin 4182.

...ROOM BRICK, ½ block from Fairground Park; 5-room brick; hot-water heat, hardwood floors, tile bath, weather-stripped, 2-car brick garage; open.

...Room BRICK, $1595
...steam heat, bath, etc.; last time at this price. 3950 Aldine. MAin 4182.

...ROOM BRICK, in 5 rooms; 2 baths, 2-car garage; furnace; 1 or 2 families; make offer; 5-room brick bungalow under construction; owner, EV. 1849.

...DALE, 512 ... Lot 50x125; frame building, price $500 cash; inspect. MULLIN-WALTERS REALTY CO., INC.

...ROOM BRICK; overlooking Mississippi. Box A-396. Post-Dispatch.

...EN, 6304—Modern brick cottage, five rooms, furnace, hardwood floors, tile bath, 2-car garage, 4500 block Broadway; only $4250.

...LE, 1820—4-room modern brick cottage, price reduced; easy terms. EICHENSER, 104 N. 7th. CE. 8300.

MARVELOUS VALUE

OPEN 2 to 5

...ine McLaren 5 rooms, just completed. E. W. FRANGE & CO. FRanklin 4263.

...RAMENTO, 4176—5-room frame, lot 40x120; double garage.

...YAGE, 6003 N.—5-room brick cottage; bath, furnace, garage; A1 condition; ...rage owner wants to leave city. M. A. THOMPSON R. CO., 5872 Delmar.

...ORNER, 4130—Cottage; 4-room brick; modern; hardwood floors, furnace, 2-car garage; open for inspection between 10 and 4. A real bargain.

...WAY, 2442—5xx N.—5-room cottage; ...improvements; $1000; terms.

Northwest

MUST CLOSE ESTATE
OFFER WTD. THIS WEEK

...room shingled house, dandy bathroom, new furnace, lot 41x100; needs minor repairs; a chance to really pick up a bargain; L-Z terms; small down payment, located 6100 west; 5200 north. Box T-Dis. Post-Dispatch.

A Brand-New Bungalow
AT A MODEST PRICE, ON TERMS.
ST. ENGELBERT PARISH.

...214 Shreiber blvd.; 5 rooms, bath; ...ern hardwood floors; also large attic; ...erly arranged and equipped; nice lawn, shrubbery, 2-car garage.

...ORTE, 7172 CHESTNUT. MA. 4258.

IMMEDIATE POSSESSION

...526 St. Louis; 4-room brick $2475 FR. ...cottage; bath, furnace; large ... brick garage. Terms. EASTON-TAYLOR TR. CO. FR. 6173

NEW BUNGALOW BARGAIN

...5 rooms, tile bath, tile kitchen and ...ern plan, steam heat; brick ...ge; close to schools and churches; 4875 ...

...ORTE, 7172 CHESTNUT. MA. 4258.

...MATERIAL prices advanced last week; this house will cost $800 more to build; $50 down buys it. 1 block north of Natural Bridge; 5 rooms, one floor; new bungalow; ultra modern; price $5950. Open 2 to 5. R. FEINBERG, 2914 Union, EV. 4900.

...$1500 BUYS 5072 ALCOTT
...Lovely 5-room brick bungalow; hardwood floors; garage; bath;

INSPECT 5044 ALCOTT

...Modern 5-room brick bungalow, hardwood floors, furnace, near school; price $4750. KNICK-MEYER-FLEER, COLFAX 3425

5 ROOMS—$1150

...614 Bell; bath; real bargain. ...SHOSS R. E. CO., 617 Chestnut.

A HOME $1500

...3 rooms, Well built, modern, 5-room bungalow; ...ible bath, garage; furnace; Box T-268. Post-Dis.

...ASHLAND, 4729—5-room brick cottage, furnace, double garage; ...

...M. A. RUST & SONS R. CO. MAin 4551.

5004 Aubert Lovely Bungalow
IN ST. PHILIP NERI PARISH

...a home you want value and ...bath, heat; go today. ...Garage, side drive. ...ALTHEIMER, WILLIAMS ...INC., 817 Chestnut st.

...1 block east of Kings-...Penrose Park; 5-room ...hardwood floors; tile bath; ...garage; lot 35x110. HARTWIG-DISCHINGER, FRanklin 2943

...OPEN TODAY 2 TO 5 P. M.
...4710 Bearon, 6-room, 2-story bungalow; bath, furnace, garage; nice lot; streets and alley made. Consider trade on vacant lot or small cottage. See owner, 4716 Bearon. EDW. L. KUHS RLTY. CO., JEff. 3500.

...SALT, 1918—4 rooms, sunroom, hardwood floors; 2-car garage; $2500; terms. ...ESSER, 6300—6-room bungalow and sunroom, hardwood floors, furnace, bath; ...-car garage; reasonable. HARTWIG-DISCHINGER, FR. 2943.

...BUNGALOW, Blessed Sacrament; 5-room; ...$4500. Box W-387, Post-Dis.

...ESSER, 3307 4-room frame; 2 ...porches, garage; lot 30x180; ...

...& R. CO., CHestnut 3944.

...CLAY, 4935—4 rooms, bath, hot-water heat, fireplace, EDW. L. KUHS ...EV. 5960.

...DAVISON, 5274—Excellent location modern bungalow; 4 $2850 ...excellent rooms, bath, furnace; garage; terms, all improvements. MICHELSON REALTY CO., 820 Chestnut

5731 ERA

...Owner must sell 5-room modern bungalow; 35x110; only $3250; terms like rent. CARL G. STIFEL RLTY. CO. CE. 4770.

5223 Genevieve—$350 Down

...Fine new 4-room brick; oak floors, ...walls; garage; buy now; rents ...GLICK, MAin 4182.

...GENEVIEVE—TERMS
...6 rooms, modern, brick, convenient to schools and churches. ...IMMEYER REALTY CO. COlfax 2850. Union and Florissant. Open Sunday.

BUNGALOWS AND COTTAGES For Sale

Northwest

...BUNGALOW, $2650
...5272 Davison, dandy 4 rooms, garage; terms. SHOSS R. & I. CO., 617 Chestnut.

...FARLIN, 4720—beautiful 6-room modern; 1 floor plan; priced right. FOSKIN-GABBERT, FRanklin 5033.

...GERALDINE AVE.—BARGAIN
...54xx Geraldine, 5 rooms, sleeping porch, hot-water heat, oil burner; close to street cars.
...OHMEYER REALTY CO. COlfax 2850. Union and Florissant. Open Sunday.

GOODFELLOW, 5727—5-room frame bungalow, all modern, garage; low price if sold quickly. Terms. EDW. L. KUHS RLTY. CO., JEff. 3500.

...KINGSHIGHWAY, 5321 N.—6 rooms and sunroom, 2 floors, modern. You will like this home. C. BURGHOFF RLTY. CO., COlfax 3452.

...4-ROOM BUNGALOW, $2500.
...6313 Laura; bath, furnace, garage; good frame building. A. K. FEINBERG, 2914 Union, EV. 4900.

...BARGAIN TODAY IS SOLD TOMORROW.
...4756 Leduc; 4-room brick, bath, furnace; lot 25x250; $2950. Keeney-Toelle, 5506 Nat. Bridge, MU. 7370

...BRICK COTTAGE—5316 LOTUS.
...5 rooms; tile bath; furnace; garage; $3800. A. K. FEINBERG, 2914 Union, EV. 4900.

...5-ROOM COTTAGE, $3250.
...BLESSED SACRAMENT PARISH.
...2811 Norwood, near Matfitt; bath, furnace. A. K. FEINBERG, 2914 Union, EV. 4900.

SACRIFICE BUNGALOW

...5939 Park Lane—6 rooms, all modern, vitrolite bath; $5000. E. W. PRANGE & CO., FRanklin 4262

...FARK LANE, 8819—5-room new brick, tile kitchen and bath; garage; large lot, $36 monthly includes interest; no renewals necessary. MU. 0518.

$6850 BUYS IT
JUST COMPLETED.

...4828 Penrose, 5-room bungalow; tile kitchen and bath; large attic, 2-car garage. Inspect today. Open 2 to 5. LUND RLTY., 3014 UNION. EV. 7067.

5512 PLOVER

...4-room cottage; must sell. CARL G. STIFEL RLTY. CO. CEntral 4770

...POWERS, 5562—Bungalow; 6 rooms; 1 floor; terms; leaving city; double garage. St. Edward's parish.

DISPLAY HOUSE

...STOCK SON... 8722 Riverview (at McLaran). See the beautiful home, open daily 2 to 10 p. m.; every modern and up-to-date convenience. Will build you a home to your liking.

...LOW PRICE—ACT QUICK.
...49xx Rosalie, 4 rooms, bath, furnace; lot 50x133. EDW. L. KUHS RLTY. CO., EV. 5960.

...ROBIN, 5520—Offer wanted, 5-room modern bungalow; garage.

...RUSKIN, 5386—Beautiful corner bungalow; 6 rooms; tile bath; hot-water heat; hardwood floors; 2-car garage. HARTWIG-DISCHINGER, FRanklin 2943

...SACRAMENTO, 4606—4-room frame; furnace; bath, bargain. FOrest 2284.

6142 SHERRY
ONLY $3500

...See this modern brick; 6 rooms and small frame house in rear; lot 60x116. CARL G. STIFEL RLTY. CO. CEntral 4770

...SHREVE, 4206—Special buy in a story and half bungalow; vitrolite bath; near St. Engelbert's; may trade. FOSKIN-GABBERT, FRanklin 5033.

2143 68th—$2675—Mod. Brick

...Four rooms in perfect condition; side drive; garage; furnace, bath; 2 blocks east of Lucas and Hunt at St. Louis. MICHELSON REALTY CO., 820 Chestnut.

...SIXTY-EIGHTH, 21xx—4-room brick, garage owner wants to leave city. B. A. THOMPSON R. CO., 5872 Delmar.

...THEKLA, 4957—4-room modern brick cottage; priced to sell. HAMMEL, Riverside 5071.

...THEODOSIA, 5724—6-room bungalow, modern; terms; $3800. M. A. RUST & SONS R. CO., MAin 4551.

...THRUSH, 5251 — 5-room brick cottage, modern; cash up; want offer. DE MARTINIC, CHestnut 8634.

REAL BARGAIN—OWNER LEAVING CITY.

...5701 Theodosia, 5 rooms, bath, Holland furnace, nice lot, garage; ½ price for quick sale. Terms. EDW. L. KUHS RLTY. CO., JEff. 3500.

...WABADA, 5853—5-room brick; hot-water heat; garage; best condition; $4125. MAin 4182.

...WALBRIDGE, 4127—6-room frame; bath, furnace; lot 25x137; big bargain, $1600. SAUM, 625 Chestnut.

...WREN, 4778—5 rooms, garage; must sell; Walnut Park.

South

A TIP ON THE DAILY REALTY MARKET
THE TIDE HAS TURNED

...Buy now! You can't go wrong; We have a large selection of cottages, bungalows, flats and vacants, all sizes, all prices; small down payments, balance easy monthly payments. NAHN-HEBERER REALTY CO., FLANDERS 5600. 3415-17 S. KINGSHIGHWAY. OFFICE OPEN ALL DAY SUNDAY; MONDAY TILL 9 P. M.

...BUNGALOW WILL BE SACRIFICED
...5005 CHRISTY BL.
...Must sell this 6-room modern brick bungalow; one block from Kingshighway; owner will show.

FEDERER 2610 GRAVOIS PRospect 1519

...A REAL BUY
...IN HOLLY HILLS
...BUNGALOW—5712 LEONA ST.
...Attractive 5-room brick; vitrolite bath and kitchen. Right at Woerner School.

FEDERER 2610 GRAVOIS PRospect 1519

...COTTAGE BARGAIN, $3500
...5-room modern; garage; assessed this month; closing estate. Box W-314, P.-D.

...ST. CECELIA'S PARISH
...Brick cottage, large living room, large kitchen, 3 separate bedrooms, tile bath, furnace, garage, $3750. LA. 7440.

...A HOME $1500.
...3 rooms, streets, alleys made. 3 blocks from Bevo Mill. Easy terms. Box W-287, Post-Dispatch.

...ST. ANTHONY'S PARISH.
...Quick sale wanted on 4-room brick and tile bath. RI. 0345W.

...OPEN—BRAND-NEW DISPLAY HOUSE.
...6951 Alabama, 5 rooms, all the latest features; priced right, or will duplicate on your lot. JOLLY, RI. 4898.

...OFFER Wtd.—4137 Quincy; inspect today. Apply 5826 Neosho. FL. 2431.

...REAL BARGAIN.
...4669 Alaska; 5-room brick cottage; modern; good condition; excellent location; near transportation, churches and schools; open 9 to 5 Sunday, week days 1 to 5 p. m. NAERT, RI. 3814.

...1615 ALASKA AV.
...Here's a buy in a dandy 5-room cottage; very conveniently located. See it today.

FEDERER 2610 GRAVOIS PRospect 1519

...PICK OF SOUTH ST. LOUIS.
...4647 Alaska ave., 5-room brick cottage; close to everything; terms, $4500. M. A. RUST & SONS R. CO., MAin 4551.

...ALBERTA AND LEONA—5 rooms; hot-water heat, vitrolite kitchen and bath; strictly modern; sacrifice. GR. 1549.

...ALEXANDER. 4719 — Dandy 5-room frame; hardwood floors, furnace, bath; garage; $500 cash, balance easy; bargain; open. RI. 6500.

...ALEXANDER, 4716—Frame; story and half; 4 finished rooms; near schools; open. Rlv. 3144.

...ALLEMANIA, 4819—5 rooms; modern; $2400; terms; others. FL. 9839.

...ALMA, 41xx—6-room modern 4-year-old brick bungalow, in Holly Hills; real buy at $6750; clear; $1500 cash, rest like rent. Call PR. 1954.

...BEETHOVEN, 4345—6-room modern bungalow; oil burner; refrigeration; 2-car garage; will sacrifice; inspect today. BRANDITZ, 3164 S. Grand. LA. 3320

THIS IS A BARGAIN

...3650 Bellerive, 1 block south of Bates; 5 and sunroom. Open for inspection today. C. 5624 S. GRAND
HOLLY HILLS Rlv. 7117-18

BEAUTIFUL BUNGALOW

...736 Bellrive; 7 rooms and absolutely modern; a fine home in a restricted locality and at a bargain. Open. HAASE REALTY CO., 103 N. 9th st.

...BRICK COTTAGE—5 rooms near Grand, modern, hardwood floors, arches, $3500. LA. 7440.

BUNGALOWS AND COTTAGES For Sale

South

CHRISTIAN BRINKOP REAL ESTATE CO
HOME BARGAINS

...5124 TAMM AV.—In St. Louis Hills, 7 rooms, hot-water heat, oil burner, vitrolite bath and kitchen, facing Francis Park. Lot 55x130. Corner location.

...29 FIELDSTON TER. — Webster Groves; a lovely 7-room bungalow; lot 80x350.

...1102 DOVER PL.—6 rooms; hot-water heat; well built; large lot.

...3146 HAWTHORNE BL.—6 rooms and sunroom, hot-water heat, gas boiler; large lot.

...2639 GURNEY CT.—Corner Magnolia, facing Tower Grove Park; lovely home; hot-water heat; gas boiler; 6 rooms and sunroom.

...327 WESTGATE—Very fine 7-room residence; hot-water heat; offered at big sacrifice.

...5515 RHODES—Dandy 5-room bungalow; hot-water heat; tile bath and kitchen.

"SEE US"
CHRISTIAN BRINKOP R. E. CO., 3621 S. Grand Bl. LAc. 3040.

...80xx BENTON
...BEST BUY ON SOUTH SIDE
...Brand-new 5-room modern bungalow; priced at half original cost. For information call Platzelman, HARRY SHAPIRO JR. RLTY. & INV. CO., 722 Chestnut st. CEntral 1911-12.

...BEETHOVEN, 4244—Brick cottage, tile bath, furnace, garage, $3500. LA. 7441.

...BLOW, 4129—Bungalow, 4-room, modern; garage; easy terms; low down payment; sell for only $3000.

...WANT A GOOD HOME CHEAP"
...3883 Bingham; 6 rooms, strictly modern, side drive (Cleveland high). Open.

...BRICK BUNGALOW—Modern; 4 rooms; built by owner, near Bevo Mill, 1 block to car; near Catholic school; need cash; sacrifice equity. LA. 7441.

...BRICK—6 lovely rooms, modern, clean cut, hardwood floors, $3600. LA. 7440.

...BUNGALOW—Small modern frame, garage, furnace, vitrolite bath, bronze screens and porch enclosure, trees, shrubbery; county; sacrifice, $2500. Call owner, RI. 8802.

...BUNGALOW—St. Anthony's; 4407 Pennsylvania; 5-room, sunroom, modern; lot 50x127; 3-car garage; only $7500. LA. 9543. RENGEL-WEBER. REAL WORKERS.

...BUNGALOW—Lady Sorrows parish; west of Kingshighway; 5-room, modern; $5000. Box W-295, Post-Dispatch.

...BUNGALOW—Brick, near Grand-Meramec, 5 nice rooms, tile bath, close to schools, churches, $3350. LA. 7440.

...BUNGALOW—Fairly new, 5 rooms, rathskellar, well built; selling account sickness. Box W-393, Post-Dispatch.

...BUNGALOW—4 rooms, hardwood floors, tile bath, St. John's Parish; $2850. Box W-337, Post-Dispatch.

...BUNGALOW—5 rooms, practically new; vitrolite bath, kitchen; sacrifice. RI. 4898.

...BUNGALOW—5-room brick; 2-story, modern; near Holly Hills; $5250; terms. Box L-69, Post-Dispatch.

...BUNGALOW—3 nice, large rooms, strictly modern; just off Gravois. RI. 4898.

...BUNGALOW—4 rooms; side drive; must sell. FR. 2595.

...BUNGALOW—5 rooms; good future; business location; $2650. RI. 7800.

...BUNGALOW—6100 south; 4 rooms; modern; $3250. Box W-170, Post-Dispatch.

...BUNGALOW—5-room, brick, sell at today's price, owner. FL. 2734, no agents.

MUST BE SOLD IMMEDIATELY
...4330 California, modern brick bungalow, 4 nice rooms, bath and furnace; near church, school, car; low price. YECKEL-EARICKSON, 3542 GRAVOIS

...CAROLINE, 2738 — $2200; 6-room brick cottage; bath; garage.

...CHRISTY, 5470—5-room brick, bath, furnace; bargain; $3500; easy terms. Rlv. 2542.

...COTTAGE—9000 south; good street; at LeMay Ferry road.; 5-room brick; hot-water heat; bath; well built; good condition; sacrifice $2350. GLICK, MAin 4182.

...COTTAGE—5 rooms, 46xx Tennessee; wonderful location, close to schools and churches, as well as transportation; only $4750. Box L-28, Post-Dispatch.

...COTTAGE—4-room, $2600; lot 41x125; bath, garage, near Grand-Gravois. Box W-296, Post-Dispatch.

...COTTAGE—3 rooms, nice lot; near Gravois-Christy Park; $1600. PR. 3535.

...DELOR, 4015—4-room modern bungalow, 2-car garage; 35-ft. lot. RI. 3555.

...DEWEY, 43xx—5 rooms, 1 floor, modern, garage. RENGEL-WEBER. LAc. 9544.

...DUNNICA, 36xx—6-room dandy home, just off Grand. JOLLY, 5713 Gravois.

BRICK BUNGALOW—ONLY $3750
...4150 Fillmore; 4 nice rooms, bath, furnace, hardwood floors; garage with side driveway; a real buy; act quickly. YECKEL-EARICKSON, 3542 GRAVOIS

...FORECLOSURE BARGAIN—Brick 5-room modern one floor, $3250. LA. 7440.

...GANNETT, 4410—Brick cottage, 4 rooms, bath, furnace, garage; cheap.

...GRACE, 4460—5-room brick bungalow; modern, terms, $5950. M. A. RUST & SONS R. CO., MAin 4551.

...HOLLY HILLS BARGAIN.
...4366 Holly Hills; 5-room modern bungalow; open today. M. A. RUST & SONS R. CO., MAin 4551.

...IDAHO, 4711—5-room brick cottage, modern, low price; open. RI. 4898.

...IOWA, 3708—4-room brick; bath, furnace; bargain, $2750; easy terms. RI. 2542.

...Frame bungalow, 4411 Itaska, 4 large rooms with sunroom. Priced right for quick sale.
Be Wise—Call H. A. O'Rourke Rlv. 4310-11 5471 Gravois

...LAFAYETTE, 3836—Dandy 8-room bungalow type home; hot-water heat, near Grand. Open. JOLLY, RI. 4898.

Opposite Carondelet Park
...4004 Loughborough; beautiful 6-room bungalow. Open for inspection today.
HOLLY HILLS 5624 S. GRAND Rlv. 7117-18

7-ROOM BUNGALOW

...4027 Magnolia pl., near Tower Grove Park; a splendid modern bungalow; open 2-4. HAASE REALTY CO., 103 N. 9th st.

...MINNESOTA-POTOMAC — Brick cottage, modern, bargain, $3000. LA. 7440.

...NEOSHO, 44xx—Dandy 5-room brick bungalow; 2-car brick garage; St. John's parish; real bargain. RI. 6500.

...OSAGE, 3308—$4500; 5 rooms, modern; real bargain. GROEBL-SENNINGER CO., FO. 3133.

...6805 PARKWOOD PL.
...New 5 and sun parlor; modern; near Carondelet Park, at Loughborough; block west of Morganford; trade for flat.

FEDERER 2610 GRAVOIS PRospect 1519

...RADOM, 62xx—Off Holly Hills bl., 4-room modern frame, $2600. RI. 4898.

...RANDALL, 3925—3 rooms; $1700; new Government loan; pay $7.50 per month. C. A. BELLER, 4105 S. Grand. RI. 3555

...RANDALL, 3937—For sale or rent; 5-room frame.

...RANDALL, 40xx—Dandy bungalow, 5 rooms, $3200, $500 cash. LA. 7441.

...ONLY $3850
...OWNER LEAVING TOWN
...6832 SALZBURGER.
...Six rooms, bath, furnace, 2-car garage, 60-foot lot. See this bargain today. Little cash. Owner will show you.

DOERFLINGER GRAND 2400.

...SCHILLER PL., 4022 — $2150; 4 rooms; see this real bargain. GROEBL-SENNINGER CO., FO. 3133.

NEW HOME CREATIONS
Visit Sunshine Drive (7100 Gravois). YECKEL-EARICKSON, 3542 GRAVOIS

...4153 Taft; 6-room frame; bath; ideal location; only $2150; bargain. BRANNER, Rlv. 5330.

...TAFT, 44xx—Nice 4-room brick, bargain, with 2 finished upstairs; cheap. RI. 4898.

...DUPLEX BRICK COTTAGE, $2000
...11xx Talmage; 5-5 rooms, toilets; rent $30; easy terms.
...J. H. EBERLE, 6635 Delmar. CA. 9363.

BUNGALOWS AND COTTAGES For Sale

South

...TIEMAN, 4614—5-room modern bungalow; hot-water heat; large lot; double garage; $3950; easy terms. RI. 2542.

...4708 VARRLEMAN—5-room frame; modern; ideal location; only $2650. BRANNER, Rlv. 5330.

...$4700
...4755 Virginia; 5-room modern brick bungalow garage, side drive; open. HAMMEL, Riverside 5071.

...MUST SELL TO SETTLE ESTATE.
...2915 Virginia; 4-room brick; bath, furnace; offer wanted. GLICK, MA. 4182.

...$4000 5-ROOM BRICK $4000
...4437 WALLACE
...See these 5 nice rooms; tile bath; garage. Terms. FRANCIS, RI. 5400.

...WALLER, 615—Luxemburg, very clean brick, 5 rooms, hot-water heat, bath, nice lot, $2200. LA. 7440.

...OPEN FROM 10 TO 5 TODAY.
...4340 Wilcox, brick bungalow, 5 rooms on one floor, tile bath, hardwood floors, 2-car garage; only ½ block off Gravois; real bargain; less than $5000; see this today.

...WILMINGTON, 4075—5-room modern frame bungalow; 2-car garage; nice yard; close to school. (Cheap.) Call MUELLER, FLANDERS 5600.

Southwest

6400 WOODBINE COURT
THE HOME BEAUTIFUL

...New 6-room bungalow, distinctively designed, attractively arranged, substantially built; arranged as a livable home; not just a display; it's different and unusual features will strike you as the last word in home building; Kingshighway to Gresham, 6400 South; 2 short blocks west.
Open Every Day This Week.
FEDERER 2610 GRAVOIS PRospect 1519

New St. Louis Hills Home

...A quality built home, containing five beautiful rooms, tile walls in kitchen and bath; rock wool insulation, hot-water heat. Attractively priced.
6642 DEVONSHIRE—OPEN 2 TO 5
YECKEL-EARICKSON, 3542 GRAVOIS

WENZLICK ONLY 55 DOLLARS PER MONTH.

...Yes, that's all you have to pay to buy this beautiful 5-room modern brick home on a corner lot in the new Northampton section; owner is transferred, selling for $2000 less; takes only $1250. Don't fail to see 5200 Tholozan; open 2 to 5 Sun. CH. 6900.

D.R.B REALTORS

...57xx Neosho st. 4 rooms and sunroom; perfect shape; phone to inspect; office open Sunday.
DIMMITT RICKHOFF BAYER, BIG BEND AT CLAYTON RD. ST. 1314.

...LOVE NEST FOR TWO
...OPEN ALL DAY SUNDAY
...6300 Marquette; new 3-room, modern bungalow; only $3650 down.
...RENGEL-WEBER RLTY. CO., 3539 S. Grand. LA. 9543.

5300 WALSH

...5-ROOM ULTRA-MODERN, HOT-WATER HEAT, TILE WALLS, KITCHEN AND BATHROOM; INTERIOR ARRANGEMENT WILL SUIT YOU. INSPECT TODAY. OPEN 10-5.
A. J. MEYER & CO. 3606 Gravois PR. 5322-23

...INDIVIDUALITY PLUS IN THIS COMPLETE HOME; 5 BEAUTIFUL ROOMS ON ONE FLOOR; 6852 DEVONSHIRE; IT'S A REAL TREAT INSPECTING HARTMANN-HEITH OFFERINGS. OPEN UNTIL 9 P. M.

...6-ROOM BRICK BUNGALOW
...All modern; lot 50x207; price very low; 6552 Scanlan. Call KRALLMAN. FLANDERS 5600. NAHN-HEBERER REALTY CO., 3415-17 S. Kingshighway.

...$875 CASH
...Balance pay like rent, only $26.08 per month until paid. Look at 5545 Devonshire; modern 4-room brick; open. BRANNER, Rlv. 5330.

...BUNGALOWS NEW—2 TAKE BACKS
...60xx Arsenal; 5 nice rooms, strictly modern; price $5000. Terms. JOLLY, 5713 Gravois.

$2750 6024 ARTHUR BUYS

...4-room modern brick bungalow; hardwood floors; side drive; garage; furnace; bath. Perfect condition.
...MICHELSON REALTY CO. 820 Chestnut
...BARGAIN—BUNGALOW—BARGAIN.
...5186 Rosa av., 5-room modern. L. K. SCHMOLL, GAr. 3164. FL. 4386.

...ARSENAL, 4937—Brick, 5 rooms, bath, furnace. J. HALLER R. CO. CH. 5716.

...ARTHUR, 6823—Beautiful 5 rooms; large lot; see it today; bargain.

...ARTHUR, 6035—Bungalow, new, 4 rooms, bath, furnace; bargain, $3500; terms.

...4930 BONITA ST.
...Exceptionally good buy; 5 rooms, 2 sunrooms; 2-car garage; fine location.

FEDERER 2610 GRAVOIS PRospect 1519

...BONITA, 4944 — Modern 1½-story brick bungalow; 2-car garage; $5800; small cash payment; make your offer. WM. H. TAYLOR, 114 N. 7th. MA. 0402

...BONITA, 52xx—6-room modern frame (Lady Sorrow Parish). Maybe. Rlv. 4898.

...BUNGALOWS—One 4, one 5-room modern brick; with garages, near Arsenal and Watson rd.; all improvements in and paid for; must sell quick; regardless of price; a real bargain for someone. Box W-281, Post-Dispatch.

...BUNGALOW — Beautiful; Colonial; being built near St. Louis Hills; 3 large bedrooms. "HER DREAM HOME AT HIS PRICE." LAclede 4416.

...BUNGALOW—5-room modern brick, Southampton; near Buder School; a real home for $4500. PR. 3535.

...BUNGALOW — 6 rooms, double flat, 3 rooms, bath, take acreage. ST. 2841.

...BUNGALOWS—Several; very reasonable. Inquire owner, 5514 Goethe.

...BUNGALOW — 5 rooms, bath, screened porches; reduced; $2950. PA. 4206W.

...BUNGALOWS—5; modern; real homes. Inquire 5004 SUTHERLAND.

...BUY one of my bungalows with a small down payment; 52xx Schollmeyer.
...NAHN-HEBERER REALTY CO., 3415-17 S. KINGSHIGHWAY. TEUBNER, FL. 5600.

CHOICE BUNGALOWS
OPEN FOR INSPECTION
5515-18 DELOR

...Five rooms, tile bath and kitchen, hot-water heat; strictly modern. Inspect these today.
DOERFLINGER GRAND 2400.

...CHOICE NEW OWNER BUILT HOME.
...5505 Delor, 5 large rooms, hot-water heat; latest improvements; less than cost. PR. 6708.

...DELOR, 5534—New beautiful brick bungalow; open Sunday. RI. 6083.

WENZLICK ST. LOUIS HILLS

...6643 Devonshire; new 5 rooms; can add 2 more; selling under $6000; cash or trade; today's market; open. Also 6 rooms, 2 floors, 2 baths, low price. CHestnut 6900.

...OPEN FOR YOU TO INSPECT.
...DEVONSHIRE, 5700—4-room brick bungalow; priced low; small down payment will handle; may trade. MEDIC, FL. 5600. NAHN-HEBERER, 3415 S. KINGSHIGHWAY.

...ONLY $4450
...5732 Devonshire; 5-room modern brick bungalow; open. HAMMEL, RI. 5071.

...DEVONSHIRE, 5418—5 rooms; modern; BARGAIN. LEE-SCHERMEN, RI. 6083.

5439 EICHELBERGER
SOMETHING DIFFERENT

...Brand new, 5 rooms, beautiful interior. See this today, 10 to 5.
A. J. MEYER & CO. 3606 Gravois PR. 5322-23

5618 FINKMAN

...See this ultra modern 5-room and enclosed porch brick bungalow; must be seen to be appreciated; priced for quick sale. Open today for inspection.
...CARL G. STIFEL RLTY. CO. CEntral 4770

...FINKMAN, 5435—Sacrifice; modern 6-room brick; $5500; open.

...FOUR and heated sunroom, garage, modern brick; will pay you to investigate. Box L-56. Post-Dispatch.

...GOETHE, 5631-35
...5-room bungalows, tile bath and kitchen; linoleum, hot-water heat, many other features; a real home. See builder, Henry Hammer, on premises. Residence phone Watson 4102.

BUNGALOWS AND COTTAGES For Sale

Southwest

...FRISCO, 3266—6-room frame with coal yard, scales, etc.; price reduced; investigate. RI. 4898.

...GOETHE, 5462—Beautiful 6-room English style bungalow; large lot; this is an exceptional bargain. Call A. E. SCHLUETER, FL. 5600.

...GRESHAM, 5619 — English bungalow, 6 rooms, vitrolite bath and kitchen; finished second floor; oil burner; cost $10,500; sacrifice $7500.

...GRESHAM, 5627—New bungalow, 6 rooms one floor, trade 4-room bungalow. LA. 7440.

...OPEN TODAY—$500 CASH DOWN
...6611 Hoffman, 4-room, large lot; cheap. Payment like rent. Clear. May trade. C. A. BELLER, 4105 S. Grand. RI. 3555

...5627 HOLLY HILLS
...Beautiful 5 rooms, sunroom, modern, hot-water heat, rathskeller; must be seen to be appreciated.
...RENGELWEBER. LAc. 9544.

...HOLLY HILLS, 5627—5 rooms, 1st floor, finished 2d floor, rathskeller, lot 37½x140. LEE-SCHERMEN, RI. 6083.

Cost $10,000, Reduced to $5,500

...6229 Juniata; 6-room bungalow, hot-air heat; 2-car garage; open for inspection.
...CLOSE ESTATE $6250
...5904 S. Kingshighway; 6 rooms, modern; well built. Call RO. 0653.

...A REAL BARGAIN
...3622 LAWN AVE., Northampton, 4 large rooms, modern, ideal location.
...DROZDA REALTY CO., NE. 0378

MATCH THIS VALUE
VISIT
5323 Lindenwood
OPEN SUNDAY AND DAILY

...Just finished; brand-new, up-to-the-minute 5-room bungalow; 2d floor unfinished; tile bath and kitchen, enclosed radiation; interior decorated, rathskeller. SEE THIS TODAY.
DOERFLINGER GRAND 2400.

...ATTRACTIVE PRICE
BARGAIN BUNGALOW
OPEN FOR INSPECTION
...5232 Lindenwood; 5 rooms 1st floor; 2 rooms 2d floor; hot-water heat; modern. SEE THIS TODAY.
DOERFLINGER GRAND 2400.

...LISETTE, 4940—1½-story brick, 6 rooms, hardwood floors, garages. J. HALLER R. E., 216 Wainwright.

...LOUGHBOROUGH, 4989—4-room frame, modern; want offer. Open. RI. 4898.

SEE BUNGALOW AT
...6019 Magnolia—Six fine rooms. Convenient location. Bargain.
JOHN P. NI. 2610 **DOLAN** REALTY CO INC.

MAKE OFFER
...6744 Marmaduke Av.
...5 rooms and unfinished room second floor. Tile bath, furnace in good condition. Lot 100x160.
...GEO. WANSTRATH JR., INC. CO. 3700

...MIAMI, 5301—New 5-room modern brick bungalow; large living room; real bargain; terms; open Sunday.

...MILENTZ, 54xx—5 rooms; modern; $5800. Box L-24, Post-Dispatch.

ST. LOUIS HILLS

...MURDOCH, 6530—Living room, dining room, tile kitchen, 2 bedrooms; hot-water heat; price $8750. Open for inspection.
...Cyrus Crane Willmore Organization, Inc. 4723 Donovan Ave. FLanders 0460.

$300 DOWN BUYS HOME

...5436 Murdoch; 5-room modern brick bungalow, near St. Louis Hills. Open today. Owner leaving town. Price $3450.
...REAL BARGAIN
...5218 Murdoch; 6-room brick; lot 50x125; see today. HAMMEL, Riverside 5071.

...MURDOCH, 5430—5-room modern frame; garage; nice lot. KAMP, CH. 8432.

...NEOSHO, west of Kingshighway; 5, sunroom, modern brick bungalow; tile roof; large lot; $5250. FR. 3535.

...NOTTINGHAM, 5239—5 rooms, modern; good condition; priced right; owner.

...BRAND-NEW ST. LOUIS HILLS.
...4732 Prague; 6 rooms; something different; large porches; open until sold.

...5037 RHODES—OFFER WANTED
...5 rooms, sunroom, modern; very cozy inside. Rengel-Weber, LAc. 9544.

...RHODES, 5746—New; strictly up-to-date, open Sunday. RI. 6083.

SEE 2208 RICHERT PLACE

...A real 6-room bungalow at a very low price. Large lot.
JOHN P. NI. 2610 **DOLAN** REALTY CO INC.
...2136 RICHERT PL.
...4-room brick modern; electric refrigerator, awnings; lot 70x160; $4800.
...GROEBL-SENNIGER, FOrest 3133.

...RONA, 5521—5 roo

FLATS FOR SALE—South

SEE THIS LOVELY 4-5 ROOM FLAT



3907 ALBERTA

Large, beautifully panelled screened sleeping porch, craftex walls. Exceptionally well constructed. One block from Catholic church. Convenient location. Getting a monthly rent from one flat and living in the other is mighty nice. This is a REAL investment.

See Today—Priced Right

H. L. QUEST, Builder

FLAT—3-family frame, 3 rooms and bath down, 5 rooms and 2 toilets up; rents $30; $1500 for quick sale. LAc. 9544. RENGEL-WEBER "REAL WORKERS."

4-FAMILY—South of Tower Grove Park; excellent building, ideal location; bargain, GROEBL-SENNIGER. FO. 3133.

FLATS—Have 3-3, $2300, and one for $3800; close to church, schools; must sell. Box W-344, Post-Dispatch.

FLAT—5-6 rooms, St. Anthony's parish; bargain from owner; 3920A Minnesota.

FLAT—4-6 rooms, hot-water heat; modern; bargain; Cecil place. Lac. 9544.

FLAT—5-6; bath; furnace, garage; well-built; South Side; $3850. Box L-26, P.-D.

FLATS—4-5 single and 5-5 single in St. Pius Parish; real buys. Box L-25, P.-D.

FLAT—5-6 and sunroom, modern, single; owner leaving city, want offer. LA. 9543

FOUR FAMILY—4-4, west of Grand; rent 97.50; price $7500. LA. 7441.

GRAND-CHIPPEWA Dist.; 3-3 double; separate entrances and 4-4 single, bath and furnace; both for $11,000. PR. 3535.

HAVE just foreclosed on 4-room double, under $11,000; will sacrifice for $8750. No trades. Box L-127, Post-Dispatch.

IOWA 3133—3 and 3 room flat toilets; rent $360; must sell $2450; terms. CE. 1395.

3438 S. Jefferson, $2500

3-3 single brick flat, with baths; bargain. Owner second floor.

A. J. MEYER & CO. 3606 Gravois PR. 5322-23

WENZLICK

DON'T FAIL

To see 4252 Juniata, 4-5 rooms, hardwood floors, tile-floor bath, new sinks, new electric fixtures, large screened porch, 2-car garage; price low, better hurry. Phone Monday, CHestnut 6900.

KEOKUK, 3748—Splendid 5-5-room single flat; now under construction.

LEMP, 33xx—Flat, 4-4 rooms, good condition; rents $37. Price $3000. LA. 7441.

MAGNOLIA, 34xx—5-6 room modern single, to close estate; cheap. RI. 4898.

MARCELINE TERRACE, 3644 (4700 S. Grand) 5-5, almost new, bungalow type, vitrolite bath, water heat. RI. 5979.

MICHIGAN, 35xx—Bungalow-type single, 3-3; hardwood floors, etc.; low price. GROEBL-SENNIGER RLTY. FO. 3133.

MONTANA, 34xx—Good 4-5 single, modern, garage; reduced $4200. LA. 7441.

NORTH DAKOTA, 3222—3-4 single, modern; make us an offer.

J. W. WOOD RLTY. CO., 4107 Chippewa.

OFFER Wtd.—3714 Connecticut; inspect today. Apply 5826 Neosho. FL. 2431.

4-5 ROOM—Bath, furnace; large lot, $2650 EWERS, 3190 S. Grand; FR. 2020.

NO. 3319 ST. VINCENT AV.

Choice 7-room home for 2 or 2 families; new furnace 2 bathrooms; brick garage; on easy payments.

HENRY HIEMENZ R. CO. 614 Chestnut.

4052 SHENANDOAH—$4500

Dandy 5-5 single, bath, furnace, garage. Rengel-Weber. 3539 S. Grand. LAc. 9543.

SIDNEY, 2919—4-5 rooms, tile bath, furnace; brick porch. Real buy, $5400. EWERS, 3190 S. Grand. FR. 2020.

SINGLE—5-5, hot-water heat, hardwood floors, west of Grand to St. Pius Parish; leaving city, today's price. LA. 7440

SINGLE FLAT—3 rooms, hot-water heat, St. Anthony's Parish; $3800. LA. 7440.

SINGLE—4-5, modern, clean cut, west of Grand; real value; $4000. LA. 7441.

SINGLE—3-4, modern, near Grand, south of Gravois; $4000. LA. 7440.

SINGLE—Near Grand; 5 rooms, bath, furnace; rare bargain; $4500. LA. 7440.

SINGLE—3-3, modern, very clean, near Compton and Miami; $4800. LA. 7440.

TERRACE, 4823—4-5 modern, sunrooms, furnace; cheap; $3250; offer wanted.

3867 UTAH.

5-5-3, tile bath; hot-water heat; 2-car garage; newly decorated. LAc. 9544

RENGEL-WEBER "REAL WORKERS"

VIRGINIA, 6205—5 rooms and bath first floor; 5 rooms and bath 2d floor; corner lot 98x120; streets made; $2950. N. S. WOOD, INC., 709 CHESTNUT ST.

VIRGINIA, 3917 — Modern 4 rooms, sunroom; reasonable. Owner, floor.

VISTA, 34xx—4-5, single flat, bath, furnace, offer wanted. LA. 9544.

WEST OF GRAND—Single 4-5, $5800; clear, trade one for bungalow. LA. 7441.

WILMINGTON 36xx—Single 5-room sunroom; good buy. Box T-111 Post-Dis.

WOULD you buy this single 3-3-room flat with baths for $3000? Box L-70, P.-D.

Southwest

ARSENAL, 66xx—5 and 5 room modern single; 5 years old, hip roof, low price; $7500; $1000 cash, rest 4 per cent interest. Call PR. 1954.



Must Sell 5344 Bancroft —Open Today

Beautiful 5 and 5 room matt brick single flat; 2-car garage. Come and inspect this flat and give us your reaction and price.

DICKMANN

MAin 4111. 623 Chestnut St.

MOST BEAUTIFUL FLAT

5921 South Kingshighway

Will be sold today; 5 and sunroom; strictly modern. Open 2 to 5.

FEDERER 2610 GRAVOIS PROspect 1519

LADY SORROWS FORECLOSURE FLATS. One 4-4, one 5-5; modern. Want to break even. Box W-250, Post-Dispatch.

ATTENTION, INVESTORS! Double flat, separate entrances; best renting neighborhood; less than $7000. Selling reason old age.

Be Wise—Call H. A. O'Rourke Riv. 4310-11 5471 Gravois

FLAT—Single, 4 rooms and sunroom; side drive; 5300 block on Sutherland. FL. 0169.

KINGSHIGHWAY—Chippewa District; double 4-4; very modern; 4-car brick garage; excellent condition; sell quick, $12,000. PR. 3535.

LINDENWOOD (5028-30 — Separate entrances; furnace; 4-car brick garage; all rented; $9750 will buy.

MICHELSON REALTY CO. 820 Chestnut.

This Flat Must Be Sold

5211 Loughborough; 4-4 nice rooms, baths, hardwood floors, furnaces; will submit any reasonable proposition.

YECKEL-EARICKSON, 3542 GRAVOIS

MARDEL, 50xx—Beautiful Northampton single; 5-5; investigate. JOLLY. RI. 4898.

SINGLE FLAT, Southampton, at less than its original deed of trust. For particulars, Harry Newman, Inc., 4301 S. Kingshighway

FERY FINE investment, 12-family apartment, S. W. corner of Utica and Chippewa, ½ block west of Kingshighway; 100% rented, about 50% of original price. Harry Newman, Inc., 4301 S. Kingshighway

West

4640 Newberry Tr. $3750 SINGLE FLAT

You'll be amazed when you see what has been done to this flat. Tile baths; completely reconditioned, and Oh, what a buy; small down payment; E-Z terms. HARRY SHAPIRO JR. RLTY. & INV. CO. 722 CHESTNUT ST. CEntral 1911-12.

AN AMAZING BUY

$7350 Four-family apartment; good location; 5500 west; rents $2040 year; first deed trust $5000, 4½ years, straight.

EASTON-TAYLOR TR. CO. FR. 6173

REAL DOUBLE FLAT

1394-96 BURD; FOUR-FAMILY DOUBLE FLAT; MAKE OFFER.

EASTON-TAYLOR TR. CO. FR. 6173

West

6-FAMILY APT., $12,500 OUT-OF-TOWN OWNER

Good central west street; good investment. Small down payment. MAin 4182.

DOUBLE, $4500; 1232 N. EUCLID New baths and furnaces. Snap.

CHAUNCEY P. HEATH CO. GA. 3164.

BEST BARGAIN UNIVERSITY CITY. Leland av.; 3-family; 7 rooms, bath; garages. APEX REALTY CO., MA. 4860.

4-FAMILY APARTMENT $7250 — 4326-28 Laclede 6 and 7 rooms; rents $170 monthly; terms.

J. M. LEVI & CO. MAin 2968.

ONLY $3800—5 AND 6 ROOM FLAT Good order; a bargain; cost $8500. Box T-273 Post-Dispatch.

AMHERST PL., 1264—2-family, 4 rooms each; real bargain; only $500 down. GROEBL-SENNIGER RLTY. FO. 3133.

ARCO, 45xx—4-room single, 50-ft lot, hot-water heat, $5500. FR. 2626.

1424 BELT AVE. NOW $2650

2-FAMILY BRICK

3 and 4 rooms, bath, furnace, garage. MORRIS AACH R. CO., 826 Chestnut.

D.R.B REALTORS

SACRIFICE SINGLE

6057 Cates; 5-5; tile and Vitrolite baths; equipped with refrigeration and stoves; low price. Office open Sunday.

DIMMITT-RICKHOFF-BAYER, BIG BEND AT CLAYTON RD. STer. 1314

CASS, 3625—3 and 3 rooms, furnace, bath; only $3000.

DELMAR, 54xx—3-family, 100 per cent rented; sacrifice price. THE EDWARD GLIK CO. EV. 4500.

EASTON, 5060—10 flats, 3 rooms, bath; income $1800; very good condition. CORNET & ZEIBIG, 719 Chestnut.

FLAT—Modern single, 5-6; $975 for my equity; 4169 Delmar; 15-year loan; bargain, $5875; garages.

FLAT—Furnace, garage; 4 and 5 rooms; 55xx Wells; sacrifice $2450. Box T-144, Post-Dispatch.

4353-55 FOREST PARK BL.

2-family flat, 5-6 rooms, tiled bath, hardwood floors, 1 furnace, 1 steam plant; exchange for smaller flat.

MORRIS AACH R. CO., 826 Chestnut.

1475 Laurel—Bargain Single

Perfectly conditioned 5-6 rooms, garage; terms.

JOS. L. KOHNER R. CO., 814 Chestnut.

LOTUS, 5845—Bargain; 4-5 rooms. HAAKE, FOrest 2284.

IRMA, 1040-42—Four-family, 3-3 rooms, bath, $3250; terms.

MULLIN-WALTERS REALTY CO., INC.

STOCK SON REALTY CO.

MUST SELL TO SETTLE ESTATE

4629 McMillan; corner Marcus, 5-8 room single flat; baths, hardwood floors, furnaces, grocery on rear of lot; good rental property. Can be bought at a real price.

4712 NATURAL BRIDGE. EV. 4990.

ST. ROCH'S PARISH

6035-37 McPHERSON AV.

A BETTER TWO-FAMILY FLAT

6-7 rooms, tile bath, hardwood floors, refrigeration, hot-water heat; garage.

ATTRACTIVE PRICE FOR QUICK SALE

MORRIS AACH R. CO., 826 Chestnut st.

MINERVA, 5095-97—4-family, 3 rooms, modern, in estate; want offer.

DE MARTINI, CHestnut 8634.

PAGE, 4049—$5500; almost new; modern 4 and 4 room flat; Murphy beds; garages. Bargain. KAMP, CH. 8342.

SINGLE FLAT BARGAIN, $4200

5887 Ridge, near Hamilton, 4 and 5 rooms; bath; furnace; garage; 50-ft. lot. A. K. FEINBERG, 2914 Union, EV. 4900.

1089 South Taylor, A Flat

A 2-family single, 4 and 4-room building. Modern bath, heat; also garage; priced $5750. See it. See us.

EUGENE J. ALTHEIMER, WILLIAMS & CALMER, INC., 817 Chestnut st.

6910 WALDEMAR, 4 AND 4

Single flat is a real buy.

JOHN P. HI. 2610 **DOLAN** REALTY CO INC.

RESIDENCES FOR SALE

MY $14,000 HOME—At $7500. New, fine location. Box L-71, Post-Dispatch.

North

4260 ATHLONE AVE.

Six-room residence, very substantially constructed; hardwood floors, bathroom on 2nd floor, hot-water heat; slate roof, copper gutters; one-car garage. Lot 30x159. Owner wants an offer. Convenient to churches, schools and transportation.

MERCANTILE-COMMERCE BANK AND TRUST COMPANY, 8th and Locust Sts. CEntral 3500.

O'Fallon Pk. Residence, $4250

Athlone, 42xx—7 rms., bath, furnace, garage; unusual opportunity to obtain this type building at the price. Glick, MAin 4182.

BACON, 2764—6 rooms, bath, furnace, garage, $2600. KAMP, CH. 8342.

2518 N. Garrison Ave.

Seven-room brick residence; bath; hot-water heat; one-car garage. Priced at $2100.00.

MERCANTILE-COMMERCE BANK AND TRUST COMPANY, 8th and Locust Sts. CEntral 3500.

N. GRAND BLVD. BARGAIN, $3500 WORTH DOUBLE THE PRICE

2500 N. Grand bl., 8-room residence, steam heat, garage; near church and public school. A good rooming-house location. HARTWIG-DISCHINGER. FR. 2943.

3838 GREER—HOME BEAUTIFUL 8 rooms, very modern; large rooms; must close estate; asking $5500; open.

CHAUNCEY P. HEATH CO. GA. 3164.

GROVE, 4211—This house and adjoining lot, 50x120, will be sold for balance due on deed of trust.

CARL G. STIFEL R. E. CO. CE. 4770.

4576 HOLLY AVE.

Nine rooms, tile bath and lavatory. Lot 67½x150. Two-car garage. A beautiful home well located at a reasonable price.

JOHN P. HI. 2610 **DOLAN** REALTY CO INC.

LEE, 3900—6 rooms, bath, hot-water heat, garage; sacrifice price.

EDW. L. KUHS RLTY. CO., JEff. 3500

LEXINGTON, 4025—6 rooms; strictly modern; easy terms. WISSMATH, 722 Chestnut.

EXTRAORDINARY VALUE.

3850 Mafflitt—6 rooms; tile bath; garage; for quick sale; bargain.

P. J. SLATTERY REALTY CO. JE. 3322.

RESIDENCE—For sale or trade, beautiful 9-room residence, Sullivan, east of Grand; priced very low for quick deal. Box W-51, Post-Dispatch.

SULLIVAN, 2912—Near schools and churches, 7 rooms, bath, furnace, slate roof, garage; 37x132; only $4200. 2217 St. Louis, 8 rooms, 2 baths, hot-water heat, good repair, $4500. Duerbeck Rlty. Co., 1813 N. Grand.

Northwest

$6500 VALUE—$4750

$300 DOWN

Examine 5330 Cote Brilliante; remodeled like brand new; 7 large rooms, oak floors, 2-car brick garage. Perfect shape. Consider vacant or smaller cottage in trade. GLICK, MA. 4182

BUNGALOW RESIDENCE—8 rooms; well built; bargain. Owner, 4968 Northland.

RESIDENCES AND BUNGALOWS FOR SALE

HOMES—BARGAIN PRICES

1620 EL NORTE AV.

Beautiful 5-room bungalow, garage; side drive; best construction; vitrolite walls in bathroom and kitchen; large lawn, shrubs, flowers; a most attractive home. Price $7500; terms.

6100 BERTHOLD AV.

6-room bungalow, 2 tile baths, hot-water heat, inclosed sleeping porch; garage. Price $6000; easy terms.

4258 WESTMINSTER PL.

13 rooms, 3 baths. Price $6000.

5353 MAFFITT AV.

5-room bungalow; side-drive; garage. Price $6000; easy terms.

5205 RAYMOND AV.

9-room residence; hot-water heat, 50-foot lot; garage for 3 cars. Price $5500.

5204 MAFFITT AV.

5-room brick bungalow. Price $4500. Small cash payment, balance small monthly payments.

6503 JOSEPH AV.

4-room brick and stucco bungalow; first-class condition. Price $3000.

ASHBY & LACKLAND, ST. LOUIS COUNTY

6-room frame residence, bath, water, electric. Lot 100x160. Price $3500.

BUY NOW AT LOW PRICES

Fletcher R. Harris Realty Co.

MAIN 5509 200 N. Fourth St.

Northwest

8-ROOM RESIDENCE BEAUTIFUL LOT $3975

We could write a lengthy description about 4730 Ashland—but your one inspection will better prove to you that it is a bargain this lovely home is at $3975.

Of course it has hot-water heat, hardwood floors, 2 tile porches, 4-car garage and the condition . . . why, it's just perfect!

Absolutely no trades or offers considered.

Open. See this today!

ASSOCIATED REAL ESTATE BROKERS 913 CHESTNUT CENTRAL 4801

BEAUTIFUL 4918 MAFFITT PLACE

7 rooms; modern; price reduced for quick sale, $6750.

A. K. FEINBERG, 2914 UNION. EV. 4900

COTE BRILLIANTE, 52xx—6-room brick, furnace; must sell this week; make offer. Box P-255, Post-Dispatch.

COTE BRILLIANTE, 52xx—6 rooms and bath; hot-water heat; $3500. BYRD, GArfield 3164.

9-ROOM RESIDENCE, $5500

4912 Highland; bath, furnace, garage; large lot; near churches and schools.

A. K. FEINBERG, 2914 UNION. EV. 4900

HIGHLAND, 5914—7-room brick. See today. H. A. Schneider, 6104 Easton.

HOME in Veronica Park; 7 rooms; English style; cost $22,000; will sacrifice for $15,000. Box A-400, Post-Dispatch.

SHULTE, 6056—6-room frame; can be used as single flat; heat, bath, garage; lot 50x135; low price.

P. J. SLATTERY REALTY CO. JE. 3322

WABADA, 4922—8 rooms; very modern; $5750; card needed. HAAKE, FOrest 2284.

TERMS LIKE RENT—PRICE $1950.

55xx Wren av. (½ block from Florissant); 5 rooms, bath, garage.

EDW. L. KUHS RLTY. CO., JEff. 3500

South

"BARGAIN HOMES"

3221 Geyer; 9 rooms, modern; oil burner; only $5800.

3128 Allen; 9 rooms; modern; oil burner; 75-foot lot; $8000.

3915 Flora pl.; extra fine built home with large slate-roof garage to match home, with white glazed brick.

3464 Hawthorne bl.; beautiful, large, good home, with large grounds and garage, near Grand bl. Low price.

Henry Hiemenz Realty Co.

Established 1873. CH. 8452 for cards.

6-Room Residence, $2950

A real bargain. Inspect 2736 Lafayette. ACME REALTORS, 722 Chestnut. CE. 1750

VERY fine residence in fine South St. Louis location, consisting of 3 bedrooms, tile kitchen and bath, oil burner, to sell at a great sacrifice. Tie low price will astonish you. Investigate and you will have a bargain. Box L-219, Post-Dispatch.

WORKING MAN'S OPPORTUNITY

$5000 VALUE—$2250

7-room residence; furnace, bath, garage, first-class condition. Small down payment will handle. Inspect 1114 S. 18th st. ACME REALTORS, 722 Chestnut. CE. 1750

2 BRICK HOUSES, $4250

Imagine buying 2 large houses, 100 ft. ground at this ridiculous price. Needs repairing. $2750 for all. Guick, MAin 4182.

WENZLICK

BIGGEST BARGAIN

Ever offered: fine 7-room residence, hot-water heat, on a 50-ft. lot. See 3219 Copelin. Don't wait, hurry, make an offer. HIland 8650 or CHestnut 6900.

$4800 BARGAIN.

3822 Connecticut, selling account death; 8-room modern; inspect and make us offer. RENGEL-WEBER RLTY. CO., 3539 S. Grand. LAclede 9543.

OPPOSITE McKINLEY HIGH SCHOOL

2165 Russell, 5 and 6 room single; low price. HALLER, CH. 5716.

3127 ALLEN AVE.

7-room brick residence; hot-water heat; newly decorated and painted; large lot. Beautiful residential district. Open 10 to 5.

A. J. MEYER & CO. 3606 Gravois PR. 5322-23

4020 CASTLEMAN—9 rooms; completely remodeled; modern arches, hardwood floors; second floor rented $40 a month; 3d floor, vacant. Open. Riv. 5330.

8-ROOM RESIDENCE, $5500

4032 Castleman, good neighborhood; bath, furnace and garage.

A. K. FEINBERG, 2914 Union. EV. 4900.

3643 CASTLEMAN—Bargain

10 ROOMS, 2 BATHS, TO CLOSE ESTATE

Julius S. Feydt Jr. 3521 S. Grand LA. 3841

3921 CONNECTICUT

Strictly modern, four bedrooms, sleeping porch; colored tiled bath and kitchen; oil burner; garage; taken in trade; owner must sell. Call McQuoid, 818 Chestnut. GA. 3164. Sunday, WEbster 166J.

3844 Connecticut, $4950

6-room residence; hot-water heat; owner in premises will show you property.

A. J. MEYER & CO. 3606 Gravois PR. 5322-23

3822 CONNECTICUT REAL BUY, $4500

7 rooms, modern, 2-car garage.

Rengel-Weber, 3539 S. Grand. LAc. 9543.

READY TO LIVE IN

3929 DeTonty

6-room brick home in perfect shape, new shades, curtains, linoleum, oak floors, steam heat, 2-car garage. Only $7500. Open Sunday 2 to 5 P. M.

JOHN P. HI. 2610 **DOLAN** REALTY CO INC.

3829 DE TONTY—$5500

MODERN 8-ROOM BRICK RESIDENCE

Hardwood floors, tiled bath, extra lavatory, hot-water heat, slate roof; large garage; a real bargain.

MUST SELL QUICK—WANT ACTION OPEN FOR INSPECTION.

MORRIS AACH R. CO., 826 Chestnut.

HUGE BARGAIN

11xx Dillon st.; 2 residences, 100 feet of ground; $7500.

E. A. BOKERN CO., 317 Fullerton Bldg.

FLORA PL., 3900—New and beautiful; 6 rooms, sun parlor; bargain; open.

MULLIN-WALTERS REALTY CO., INC.

5807 South Grand—Real Value

1929 COST—1935 PRICE

First floor, reception hall, living room with mosaic tile mantel, dining room, large kitchen; second floor, 3 rooms, beautiful bath, tiled walls, stall shower; hardwood floors; hot-water heat; 2-car garage.

EUGENE J. ALTHEIMER, WILLIAMS & CALMER, INC., 817 Chestnut.

HARTFORD AT SPRING

Res. Cash Up. N. E. Corner, 8 rooms, 2 baths. Very low price.

CHAUNCEY P. HEATH CO., GA. 3164

HARTFORD, 3700—Fine residence, convenient to everything; sturdily built; must sell; slate roof.

JUNIATA, 40xx — 6-room residence, near parochial and public schools; exceptional bargain. LA. 9613.

LAFAYETTE, 4261—6-room modern bungalow; exclusive residential district, near churches, schools, stores; $2000 down, balance monthly.

South

3825 LAFAYETTE AV.

Best built, best looking 7-room residence on the street; hot-water heat, tiled wall and needle shower bath; $7000; owner non-resident, says sell at once.

LUPPER-ACKER, INC. CH. 8905.

LONGFELLOW AND RUSSELL (S. W. Cor.)—Beautiful large residence; 12 rms., 2 baths; large grounds; to liquidate estate. Apex Realty Co. MA. 4860.

BEST OFFER BUYS 4319 McREE AV.

May consider trade; open; lot 50x200; 10-room brick residence, 2 baths, furnace; arranged for 1 or 2 families. Look at it today and then see us for a big bargain.

GEO. J. WANSTRATH. 715 Chestnut. CE. 2940. EV. 3295.

McREE, 4319—10-room brick, two baths, furnace; arranged for 2 families; good condition. Open. CEntral 2940. WANSTRATH, 715 Chestnut st.

THIRTEENTH, 2724 S.—8 rooms, 2 baths, hot-water heat; reasonable. GR. 0449.

INVESTMENT FUTURE

3929 Magnolia Ave.—Across from Tower Grove Park. Beautiful 9-room bungalow with sunroom. Future apartment site on this unrestricted lot 78x353. Fruit trees, tennis court, summer house in back yard.

JOHN P. HI. 2610 **DOLAN** REALTY CO INC.

MONTANA, 3455—7-room modern brick residence with a 2-car garage; must sell and will sell very reasonable. CAbany 4154J. Call owner.

A FINE VALUE

3615 Oregon; six nice rooms, bath and furnace; near Froebel School; only $4100 or will trade for cottage.

YECKEL-EARICKSON, 3542 GRAVOIS

EADS, 3111—Modern, 9 rooms, reconditioned, excellent location for roomers; $1000 cash. H. O. C. loan; real value. BEN C. FINKE, 206 Title Guar. Bldg.

2907 MILTON

8 large rooms, large lot; wonderful place to live; will trade equity for vacant lot.

A. J. MEYER & CO. 3606 Gravois PR. 5322-23

RESIDENCE—8 rooms, hot-water heat; good condition; St. Margaret parish; sacrifice account death, $4000. Box W-294, Post-Dispatch.

RESIDENCE—Dandy 7 rooms, reception hall, modern, hot-water heat; 2-car garage; $5250. Box L-23, Post-Dispatch.

ROOSEVELT High School district; elegant 6-room modern; leaving city; $5350. Box L-73, Post-Dispatch.

RUSSELL, 2716—7-room residence; reasonable; good condition. No agents.

2821 ST. VINCENT

7 rooms, bath, furnace, garage, $2750. Terms. Owner, FOrest 4895.

GOOD 6-ROOM RESIDENCE

4146 Shaw; bath, new furnace; in good condition; price $4750.

A. K. FEINBERG, 2914 UNION. EV. 4900

4262 SHENANDOAH

Fine 9-room modern residence, hot-water heat; hardwood floors; 2-car garage; bargain. L. J. McCAWLEY R. CO., MAin 2813.

LOTS OF HOUSE FOR $4950

2834 SHENANDOAH

Owner buying new home has no further use for this well built 7-room residence; hardwood floors, hot-water heat, exceptionally large rooms; easy terms.

HAROLD C. SIMON & CO., CO. 4703.

OFFER WANTED

2832 SHENANDOAH; BRICK; HOT-WATER HEAT. LA. 7693.

VERMONT, 6712—Modern 8 rooms, tile bath, extra lavatory, hot-water heat, hardwood floors, slate roof, garage; priced to sell. "SEE US." BRINKOP, LA. 3524 VICTOR—LIKE NEW.

10 rooms; modern; $1000 cash; $6900; open 2 to 5; easy terms.

CHAUNCEY P. HEATH CO., GA. 3164

VICTOR, 3529—Well-built residence; nine rooms; conveniences; hot-water heat, oil furnace; garage; owner.

WYOMING, 4322—6 rooms, hot-air furnace; good condition; cheap.

Southwest

D.R.B REALTORS

JUST FINISHED. BRAND NEW.

4628 Ivanhoe; listen to this: new English home; 6 large rooms; full tile bath; kitchen and extra lavatory; 2 large porches. Open today. Price attractive. Office open Sunday.

DIMMITT-RICKHOFF-BAYER, BIG BEND AT CLAYTON RD. STer. 1314.

D.R.B REALTORS

ST. LOUIS HILLS HOME. $8250.

6523 Murdoch ave.; this charming white brick Dutch Colonial; tiled roof; gas-fired hot-water heat; rathskellar; 2-car brick garage; brand new. Open all day Sunday. Here's your chance.

DIMMITT-RICKHOFF-BAYER, BIG BEND AT CLAYTON RD. STer. 1314.

BRICK HOUSE given with fine lot south of Forest Park. Owner, 6238 Berthold.

SEE THIS TODAY

6565 DELOR; beautiful 7-room residence; must be seen to be appreciated; well located; all last minute improvements; open for inspection daily, 10 to 6.

ST. LOUIS HILLS

DEVONSHIRE, 6526—Living room, dining room, kitchen, lavatory 1st floor, 3 bedrooms; hot-water heat; recessed radiation; two-car garage; price $11,000. Come today.

Cyrus Crane Willmore Organization, Inc. 4723 Donovan Av. FLanders 0460.

ST. LOUIS HILLS HOME

5861 Itaska; beautiful 7 rooms, modern; craftex walls; hot-water heat, gas burner; 2-car garage; owner leaving city.

O. J. McCAWLEY R. E. CO., MAin 2813.

LANSDOWNE, 4937 — Modern home, $5500; terms. Just west of Kingshighway.

C. A. BELLER, 4105 S. Grand. RI. 3555

ST. LOUIS HILLS

MURDOCH, 6441—Living room, dining room, kitchen, lavatory first floor, 3 bedrooms, screened sleeping porch, rathskellar, oak floors, two-car garage; price $12,500. See it today.

Cyrus Crane Willmore Organization, Inc. 4723 Donovan Ave. FLanders 0460.

West

NEW RESIDENCE

8020 Orlando drive in Davis place, first floor; has living room, dining room, breakfast room, kitchen and lavatory; 2d floor has 3 bedrooms and 2 baths, also maid's rooms and bath; 2-car garage; air conditioned heat; lot 70x120. Open for inspection all day.

ANDERSON-STOCKE-BUERMANN, MAIN 4593. 808 Chestnut st.

Cost $23,000 Sacrifice $10,500

5947 Waterman, 7 rooms, 2 baths, oil heat; craftex and canvas walls; tile kitchen, 2-car brick garage; 70-ft. lot; alone cost $5600; examine; bargain. St. Roch's parish. PA. 2227.

In Beautiful Davis Place

We Offer This New and Select Home.

8021 Davis Dr. Reppell Bilt

Just completed and different with many modern appointments. Open today.

EUGENE J. ALTHEIMER, WILLIAMS & CALMER, INC., 817 Chestnut st.

RESIDENCES FOR SALE—West

New Residence

DAVIS PLACE

8020 Orlando drive in Davis Place; first floor has living room, dining room, breakfast room, kitchen and lavatory; second floor has 3 bedrooms and 2 baths, also maid's room and bath; 2-car garage; air-conditioned heat; lot 70x120. Open all day Sunday. Harry A. Barnett, contractor and builder.

ANDERSON-STOCKE-BUERMANN

MAin 4593 808 Chestnut St.

These Attractive Homes Must Be Sold Special Low Prices

4388 WESTMINSTER PL.

Quiet residential restricted place. 10 rooms, 2 baths. PRICE ONLY $7750.

6621 PERSHING AVE.

2-story Colonial; 7 rooms, bath, 2-car garage. Open today for inspection. Price $12,000.

712 PENNSYLVANIA AVE.

Three blocks north of Delmar, in University City. 2-story Spanish type, 4 bedrooms, 2 baths, 2-car garage. Open today. Price $12,000.

6212 WATERMAN AVE.

An exquisite reconditioned home, beautiful exterior and interior; 5 bedrooms, 3 baths, 2-car garage. Open today. Price $14,500.

5314 WATERMAN AVE.

12 rooms, 3 baths, 170-foot lot. Price $18,000.

6905 KINGSBURY BLVD.

2-story colonial; a charming home; 10 rooms, 3 baths, 2 sun parlors, 2-car garage. Open today. Price $21,000.

6372 FORSYTHE BLVD.

Old English type; 9 rooms, 2 baths, 2-car garage. Owner will show through today. Price less than $28,000.

These homes are offered at approximately one-half of original cost.

Further information at our office.

HENRY R. WEISELS CO.

8TH & CHESTNUT

MISSISSIPPI VALLEY TRUST CO.

OPPORTUNITIES

These desirable residences are priced at figures we do not believe will be repeated soon. Some are owned by our clients, some by people that no longer have use for them. Owners of all will sell at attractive prices and make reasonable terms.

51 Kingsbury, 11 rooms, 3 baths; oil burner; and sleeping porch; 3 baths; oil burner; 3-car garage with living quarters above.

6320 McPherson, 9 rooms, 3 baths; oil burner; 3-car garage; fireproof construction throughout.

4475 Lindell, 12 rooms, 3 baths; lot 85x213.

7 Lenox pl., 12 rooms, 3 baths.

5831 Cabanne, 18 rooms, 3 baths.

6352 Washington, 9 rooms, 2 baths.

6715 Chamberlain, 6 rooms, tile bath, hot-water heat; 2-car garage.

6311 Cates, 6 rooms, hot-water heat, oil burner.

5156 Cates, 10 rooms, hot-water heat.

5119 Vernon, 10 rooms, hot-water heat.

We have many others. Let us know your wants.

MISSISSIPPI VALLEY TRUST CO., Broadway and Olive. CEn. 7830.

PRICE SENSATION BRAND-NEW HOME Exceptional Bargain

7140 Cambridge; 7 rooms and breakfast room; 2 tile baths, extra tile washroom 1st floor; recreation room; side drive; 2-car brick garage; strictly modern; complete in all details. The best value at $13,500 in this fine section.

Walter Jones, Builder. NE. 1468.

See This New and Different Residence

5 BEDROOMS AND 4 BATHS

Including Maid's Room and Bath 1st Floor.

Open Today, 65 Crestwood Dr.

In beautiful Claverach Park you will find this well arranged and exceptionally well constructed home, with many new appointments. If you are particular and desire the best, see how it. Reppell built.

EUGENE J. ALTHEIMER, WILLIAMS & CALMER, INC., 817 Chestnut st.

OWNER WILL TAKE 50% LOSS

5875 Clemens Ave.—Six-family, 5 rooms. Wonderful building, under lease.

EASTON-TAYLOR TR. CO. FR. 6173

$350 DOWN

Will buy 9 rooms, modern. Look at 5400 Vernon.

ACME REALTORS, 722 Chestnut. CE. 1750

$500 CASH—1316 AUBERT.

EVERYTHING RENEWED. $3500.

5 rooms, new bath, furnace.

CHAUNCEY P. HEATH CO., GA. 3164

D.R.B REALTORS

5-ROOM BRICK.

6933 W. Park; lovely home; hot-water heat; oil burner; 2-car garage; price low. Phone. Office open Sunday.

DIMMITT-RICKHOFF-BAYER, BIG BEND AT CLAYTON RD. STer. 1314.

CARRSWOLD

10 rooms, 4 baths; a beauty and priced to sell at ½ cost.

CHAUNCEY P. HEATH CO., GA. 3164

BEST VALUE FOR MONEY

If you want construction value and comfortable rooms, inspect our offering; 6 bedrooms, 3 baths; see 6829 Waterman, a worth-while home; open all day.

EUGENE J. ALTHEIMER, WILLIAMS & CALMER, INC., 817 Chestnut.

DON'T WORRY ABOUT

INFLATION

5923W. Cabanne; 7-room and sun parlor modern home; oil burner; 2-car brick garage; lot 50x212; will give you a fine home and a profit later if you want it. Call

B. A. THOMPSON, 5872 Delmar. Open Mon., Wed., Fri. evenings.

EXCEPTIONAL BARGAIN

9-room residence; best buy ever offered in Cabanne section. Slate roof, brick garage, hardwood throughout. See it today. 5232 Maple av. Price $4750. HI. 3244.

LISTEN TO THIS

Owner going to Europe; will sacrifice wonderful home; 9 rooms, hardwood floors throughout, full tile bath, tile kitchen, hot-water heat, oil burner, brick garage; all in perfect condition; price $5250. HI. 3244.

NO. 57 ARUNDEL PLACE

OWNER LEAVING CITY

Exceptionally well built residence, containing 6 rooms, tile-wall bath, extra toilet and lavatory; latest type air-conditioned heat; house is insulated; strictly modern; 2-car brick garage; lot 50x160; priced for immediate sale.

HEMMELMANN-SPACKLER R. E. CO., 701 Chestnut st. MAin 1224.

RESIDENCE BARGAINS

4442 Arco; 6 rooms, 2-story brick, bath, furnace; 2-car garage; A1 condition.

B. H. STOLTMAN R. E. CO. NE. 1001.

$2500 CASH, BALANCE 15 YEARS

7356 CORNELL AV.

7 rooms, 2 baths, automatic heat, 2-car garage.

E. A. BOKERN CO., 317 Fullerton Bldg.

OPPORTUNITY—5625 CATES AV.

1926 lot alone worth $15,000. 1935 house and lot, price $6750. 9 rooms, 2 baths, hot-water heat; A1 condition; open for inspection Sunday. Call FA. 2905.

$500 CASH DOWN

1235 Bayard; 2-story 5-room frame; bath; pay balance like rent. Call

MILTENBERGER & SON, 806 Chestnut.

Large Residence Bargain

5729 Bartmer—Nine large rooms. Porches. Financed conveniently. $5500.

JOHN P. HI. 2610 **DOLAN** REALTY CO INC.

BURD, 1383—Modern 8-room brick, slate roof; $2950; owner. HI. 0059.

CABANNE, 5559—10 rooms, hot-water heat; hardwood floors; suitable for rooming house or business; very reasonable for quick sale.

ATTRACTIVE HOME 5953 CATES AVE.

10 rooms, bath, hardwood floors, hot-water heat; lot 50x157.

H. R. WEISELS CO., 8th and Chestnut.

CATES, 5894—11 rooms; new Arco boiler; arranged ideally for doctor or can easily be made for two families; priced under $5000.

N. S. WOOD, INC., 709 CHESTNUT ST.

7215 CLAYTON RD.

IN CLAVERACH PARK.

1st floor has living room, dining room, breakfast room and lavatory; 2d floor has 4 bedrooms, 2 baths; lot 65x210; unusual bargain at $14,250. Open for inspection. ARTHUR G. YOUNG, 4101 Easton. FR. 0461

58xx DeGiverville—$6750

10 r

IMPROVED PROPERTY FOR SALE

WANSTRATH HOME BARGAINS



UNIVERSITY HILLS HOME
Surrounded by the most prominent home owners in city.
587 Purdue ave. (Cor. Teasdale.) On top of hill. 172-ft. front, magnificent 9-room semi-fireproof residence with all latest improvements and conveniences. Must be seen to be appreciated.

NEW HOME IN PASADENA HILLS
4326 Cranford drive. Beautiful 7-room bungalow just about completed, having vitrolite bath, hardwood floors all the way through and the best finish. Electric kitchen and large rathskeller with bar. Side drive leading to 2-car brick garage to match with house. Key at 3959 Roland boulevard.

BEL-NOR SNAP
A dandy 7-room brick bungalow; all modern, up-to-date. Very large living room across entire front. Lot 50x150. 2-car garage. Must be sold on account of death. Sacrifice.
7141 Kingsbury boulevard. Colonial style 9-room residence; strictly up to date. Lot 75x265. Beautiful home in ideal location. See us for a big bargain.

BEST BUILT HOME ON WEST PINE BLVD.
13-room brick residence; 2 baths, hot-water heat; 5-car garage. See us.

A GOOD, CHEAP BUNGALOW
8314 N. Kingshighway (near bus loop.) 6-room strictly modern brick bungalow, ready for occupancy. Like new. Painted inside and outside. Sacrifice price only $5900.
1332 Blackstone; 9-room brick residence, hardwood floors, gas heat, large living room, 5 bedrooms. Owner cut price to $4250.
4026 Carter av.; almost new strictly modern 6-room brick; can be bought at a sacrifice.
5206 St. Louis av.; 4-room brick, bath, furnace, double garage, $3500.

5-ROOM BRICK BUNGALOW NEAR BEVO MILL
4431 Ellenwood av.; tile kitchen, hot-water heat, 2-car garage. Owner will show you through.
914 Hoffmeister; a dandy corner lot, 50x130, with a new 4-room bungalow; bath, furnace, hardwood floors. On account of death, price reduced to $3700.
2106 Destrehan; good location near all kinds of schools and churches. 1½-story frame of 5 rooms, bath and furnace. Fine basement; rock foundation; 2-car brick garage. Keys next door east. Owner non-resident. Cut price to $1900.

GEO. J. WANSTRATH
LOCATED IN MY OWN BUILDING
715 CHESTNUT
EV. 3295 CE. 2940

BUSINESS PROPERTY FOR SALE

Southwest

DANDY STORE AND FLAT
5510 S. KINGSHIGHWAY
Large modern flat above; room modern flat above; 2 stores and flats; for-merly used for tailor shop and grocery; 2-car garage. Will sell or trade for vacant property. Will consider trade for small income property. Will sell on easy terms.

FEDERER 2610 GRAVOIS PROspect 1519

West

BUILDING ON SWITCH
4215 CLAYTON AVE.
Two-story building containing 34,000 sq. ft. of floor space. Wabash R. R. switch on rear. Will sell or lease on low terms.
BERNSTEIN-SUMMER REALTY CO.
106 N. 8th st. CE. 8484

HERE'S A REAL BARGAIN
TAKEN IN A TRADE.
A CLEAR UP FOR $11,500.
CHOICE BUSINESS BUILDING
1234-36 HODIAMONT, NEAR EASTON
Eatery brick; 2 stores, 2 apartments; modernized throughout.
HENRY R. WEISELS CO.,
8th & Chestnut.

FARMS FOR RENT

21 ACRES—6-room house, electricity; on Gravois. LA. 3912.

FARM—80 acres, improved. Illinois, 50 miles from St. Louis. $150 cash, $75 in advance, balance six months. Box J-33, Post-Dispatch.

FARM—5 acres, 225 Union rd., inquire at Henry Kremer, Union rd., 4th house south of Bayles rd.

FARM — 93 acres, good buildings, fine spring, fruit and berries, 25 miles south. 4093 Wilmington.

FARM—10 acres, 5-room house. Inquire at Village Garden, St. Louis Air Way Radio and Natural Bridge rds.

FARM—35 acres; 6-room house, electric; 15 miles Highway 30. F. A. Skwor, High Ridge, Mo.

FARM—120 acres, 50 miles south; ex-soldier or relief man. 5930 Wabada av.

FARM—110 acres, suitable for farming or club. Call 4812 Edgewood.

FARM—38 acres, house, outbuildings, fruit trees, berries. 3523A Wyoming.

FARMS FOR SALE

LAND—A PRIME INVESTMENT!

The Federal Land Bank of St. Louis has a wide variety of farms for sale in Missouri, Arkansas and Illinois. No trades. Easy terms of ¼ cash, balance in a 5½% 20-year loan. Farms shown on appointment at your convenience. An opportunity of a lifetime. Free catalog.

520 acres, Madison County, Missouri, 4 miles to Knob Lick; on a public road; 2 miles to school; R. F. D.; 3-room house, barn, 2 poultry houses; watered by wells and pond; gray silt loam; lies gently rolling; 355 acres timber, 139 acres tillable; 6 acres orchard, 20 acres pasture, $4200.

120 acres, Clay County, Illinois, 6 miles to Flora; on a public road, ½ mile to oiled road; 2½ miles to Highway No. 12; 1 mile to school, 2½ miles to church; 5-room house, barn, shed, poultry house; watered by well; gray silt loam; lies level to gently rolling; all tillable, $3500.

THE FEDERAL LAND BANK
of St. Louis
St. Louis, Missouri

70 ACRES—Diversified farm, equipped, well located; $400; includes good mule, cow, calf, hog, 25 poultry, plow tools, furniture, other items, growing wheat, good garden and potato patch; on improved road, 2½ miles village and high school, children carried; 65 acres tillable, 30 in cultivation, woven and barbwire fenced, stock water from 2 good springs, 40 acres woodland, family fruit; small house and 26-foot barn, poultry house, crib; immediate possession; total price $400; get your start in the country here; free April catalog. United Farm Agency, D-1198 Arcade Bldg., St. Louis, Mo. MAin 1058.

FARM — Jefferson Barracks-Baumgartner road, 1 mile west Telegraph, 37 acres, 2 sets improvements. D. Carruthers, 3635 California. LA. 9944.

FARMS WANTED

FARM Wtd.—75 to 100 acres bottom land within 50 miles St. Louis, in Illinois. Owners only; no dealers. Box W-403, Post-Dispatch.

FARM Wtd.—Well-improved, on stream; some timber; cash deal; describe fully. Box A-256, Post-Dispatch.

FARM Wtd.—St. Louis County, pay $50 per acre cash. J. N. WILLIAMS, 5861 Plymouth av.

FARM Wtd.—Exchange 6-room frame house, lot 50; good income; clear; owner. 4201A Manchester.

FARM Wtd.—To buy from owner; St. Charles County; must be cheap; no agents. Write A. J. Klanke, 5318 Itaska

FARM Wtd.—Near St. Louis; give price and description. Box A-188, P.-D.

ACREAGE or small farm, not over 25 miles from St. Louis on or near Meramec River; have cash and equity in good single flat. Box T-31, Post-Dis.

ACRE or more wanted. Have University City lot. REITZ, 6635 DELMAR.

ST. LOUIS COUNTY, Olivo to Clayton rds. F. A. Singer, 110 N. 7th. MAin 2142.

WANT tract of 5 to 10 acres in St. Louis County; must be bargain, from owner, no agents. Box L-67, Post-Dispatch.

FARMS FOR SALE

Illinois

FARM—80 acres; excellent buildings; near St. Peter, Ill.; 120 acres, good level land; fair buildings; near Farina, Ill.; cheap. 196 acres, rolling, good buildings; excellent stock farm; in Marion County, Ill.; cheap. Owner, Box 78, St. Peter, Ill.

FARM—3 acres, good improvements, city electricity available, on good year round highway, 60 fruit trees, about 11 miles from East St. Louis. EAst 2098.

FARM—114 acres, well improved, 50 miles from St. Louis on hard road; reasonable. See owner, 3919 Blaine.

FARM—22½ acres of land, 1 mile south of Red Bud, Ill. on state route No. 3. Address P. O. Box 334, Red Bud, Ill.

FARM—40 acres; house; barn; $1750; terms. W. R. WOLF, Freeburg, Ill.

400 ACRES—An outstanding farm on paved highway, $7500, only $1750 cash; excellent location, only mile to railroad town; 100 fertile acres in cultivation, balance tillable when cleared; grows any crop of Illinois; pasture watered by well; merchantable wood and timber; good frame house, well and cistern water, 45-ft. barn, poultry house, smoke house; a bargain for the farmer or foresighted investor, $7500, only $1750 cash; free booklet investor's selections, better class farms. United Farm Agency, D-1198 Arcade Bldg., St. Louis, Mo. MA. 1058.

50 ACRES—Diversified farm, easy drive St. Louis; $1300; improved road; convenient to school and church; all tillable; 40 acres in cultivation, rolling loam soil, fine for grains, hay, fruit; spring watered woodland pasture, some saw timber; orchard of apples, cherries, plums, grapes; 4-room frame house, porch, well water, barn, granary, smokehouse; a dandy, for only $1300; free April catalog; many equipped. United Farm Agency, D-1198 Arcade Bldg., St. Louis, Mo. MAin 1058.

FARM—120 acres, on oil road, near Alhambra; 38 miles out; 6-room bungalow; beautiful; located on knoll; full basement; large attic; furnace; large barn, other outbuildings; 25 acres pasture with overflowing branch, balance cultivated. Horner, 615 Missouri av., East St. Louis

80 ACRES, improved, on oiled road, 12 miles of St. Louis; stock, equipment; possession now; trade for 4 or 6 family tenement, St. Louis, East St. Louis or Belleville. 117 acres, improved, 45 miles out; wonderful buy, $3000, half cash. Walsh, 4516A Arsenal. PR. 3917.

FARM—62½ acres; near paved road, between East St. Louis and Millstadt; good buildings; owned by heirs. A. A. Miller, broker, 14 Public Square, Belleville, Ill.

18¾-ACRE truck farm, with established route; 6-room house; near Mt. Vernon, Ill.; account old age. See A. Morrison, 3800 Marine, city.

150 ACRES—Route 15; excellent improvements. Trade. PR. 3322.

75 ACRES—Highway, north of Alton; bargain; exchange. 1503 Main, Alton, Ill.

IMPROVED 60 acres, near slab. Roy Fisher, Olney, Ill.

FINE Illinois farm with team and tools. Jarrell, Mount Vernon, Ill.

LARGE or small Southern Illinois, consider income property; owner, F. J. Russek, 445 Collinsville ave., East St. Louis.

Missouri

I OWN and have for sale 37 acres of hill land all in grass, no improvements, fenced. Some timber, good spring, ½ mile from city limits of Louisiana, Pike County, Missouri. About 1 mile from Champ Clark Bridge and U. S. 54 and 79. Located on Pike County T overlooking Mississippi and Salt Rivers. Lime stone soil. Suitable for small dairy, poultry, hogs, and fruit, berries, etc. Fine for nice home, also suitable for resort. On R. F. D. route, telephone, electric and natural gas lines. About 90 miles north of St. Louis. J. A. Waugh, 1115 Iowa st., Louisiana, Mo. Telephone 631.

20 acres, adjoining Eolia, 2-story 6-room house, fireplace, furniture cost $1000 including electric washer and Majestic radio, bath, lights and smokehouse, fine blue grass, fenced and cross fenced with woven wire, team horses, 50 chickens, wagon, harness, farm implements and tools, $2100.

2 acres, Bellflower, 1½ story 6-room house, barn, garage, electric in house and poultry house, $1100.
H. E. COCKRELL, TROY, MO., OR 3667 McDONALD, ST. LOUIS, GR. 1067.

PUBLIC SALE.
SATURDAY, MAY 4, 1935. COMMENCING AT 10 O'CLOCK.
Three fine improved farms, consisting of 600 acres. Also 10 acres with lake stocked with fish, and a clubhouse, along concrete highway.
ESTATE OF FRED WEISS.
LILBERT WEISS, EXECUTOR.
JOHN L. MONKEN, Auctioneer.
Mascoutah, Ill.

COUNTRY ESTATE

175 ACRES, 11 miles out, 10-room home, 2 baths, hot-water heat, water system, barn, garage, 2-room tenant house; lots of fruit. A picturesque setting. Clear.

RIVERSIDE 5150 JOHNSON 4540 GRAVOIS

A 200,000-gallon spring; river frontage and fine lake giving 25 horsepower; old mill, house, barn; 30 acres crops, balance beautiful timbered slope; $65000. CA. 4404.

160-ACRE OZARK SPRING FARM
Four-room house, large henhouses, etc.; timber, fruit; some bottom; $50 down; also other farms; $10 down, $5 monthly. Bargain prices. Owner, 1810 O'Fallon.

FARM—100 acres, 60 nice level farming land, 40 timber, house, barn, well, cistern, fruit, grapes; owned by widow; must sell quick; $600 cash. 40 acres, half cleared, half woods, pretty good soil, young orchard, 3-room house, barn, smokehouse, poultry house, $350 cash. 80 acres, 40 cleared, 40 woods, good farm, beautiful home, dwelling, fine poultry house, garage, machine shed, smokehouse, cave cellar, orchard, wonderful bargain; State highway, mail, 2 miles out; $1400; half cash. Drum & Hastings, Lutesville, Mo.

FARM—50 to 100 acre farm within 100 miles of St. Louis, on good road, off from main highway; desire house located good with view of surrounding country; good water supply; ample woodland and plenty of acreage for cultivation. Buildings must be in good repair and house ready for occupying. Give location with distance from St. Louis and directions for reaching by automobile. Prefer to deal direct with owner. Will pay cash for right proposition. Box A-261, P.-D.

FARM—127 acres; 90 cultivated; 5-room home; all outbuildings; 3 springs; a real farm; $3950. See J. E. Keppel, 4½ miles north of Troy on Millwood rd.

OSTERKAMP-HAVLICEK 5421 GRAVOIS RI. 2542

FARM—At a public sale April 27, 1935; good buildings and fences and plenty of running water; terms $2500 cash and the rest on a deed of trust at 4 per cent interest; open for inspection; located 7 miles east of Washington, Mo., on Highway 47; stock will be sold same day. Ed Heisel, Labadie, Mo.

FARM—50 acres; ¼ mile on good fishing stream; 15 acres cultivated; good road; $625. See J. E. Keppel, 4½ miles north of Troy, Mo., on Millwood rd.

OSTERKAMP-HAVLICEK 5421 GRAVOIS RI. 2542

FARMS—Any size, highly improved, bottom or ridge, on or near paved highway, in St. Charles, Lincoln and adjoining counties. Shap Dyer, Moscow Mills, Mo., or phone STerling 2323.

FARM—50 acres, on Highway 61 and Z road at Pevely, Mo.; fine location for homesites or truck gardening; will sell from 2 acre to 50. Also fine 8-room house for rent at Pevely near Highway 61. Apply at Wm. C. Kerckhoff, Hillsboro, Mo.

ACQUIRE LAND DIRECT FROM OWNER; 15 PER CENT DOWN, BALANCE 25c ACRE PER MONTH. OZARK CHARCOAL CO., STEELVILLE, MO.

FARM—124 acres; 35 timber, balance cultivation; improvements, cross fenced; plenty water; 45 miles southwest; price $2950. 160 acres, same locality, improvements, springs; 40 cultivated; price $1950 cash; no trade. Victor Manning, 230 Edgar rd., Webster Groves, Mo.

FARM—84 acres; on Highway 21, 90 miles south; one-half in cultivation, balance timber; good 4-room house, barn and chicken house; family orchard; will sell cheap or trade for St. Louis property. Call Mulberry 3546.

FARM—100 acres, 8-room, ultra modern home; 28 miles south; cost $26,000; ask $8500; stock, machinery; near town and creek; Union Electric, hardwood floors, bath, furnace, etc.; picture and details on request. PR. 8922.

FARM—½ acre, 4-room frame bungalow, 2 large poultry houses; also 5-room modern matt brick bungalow; 10 miles south Highway 61. H. W. Ehlers, Kimmswick, Mo. Phone Black Rock 2471.

FARMS FOR SALE

Missouri

FARM—60 acres; good spring, lake site; 35 acres cultivated, 25 acres timber; plenty of fruit; ½ mile from Meramec, 5 miles Cuba; 3-room house, walnut shade trees; $1000. C. E. Lewis, Cuba, Mo.

FARM—80 beautiful acres on Big River; 3 large springs; 3-room cabin; $1000; terms.

OSTERKAMP-HAVLICEK 5421 GRAVOIS RI. 2542

FARM—39 acres, poultry and truck, with good set improvements, 125 laying hens, horse, tools included; all-weather road, school close; 3 miles Sullivan; $2600; terms. C. R. STOOPS, Sullivan, Mo.

FARM—185 acres, improved; suitable for stock, dairy, grain, fruit, poultry; lake, spring, cistern; immediate possession; a bargain; terms. Write for full particulars. G. L. Russell, owner, Sullivan, Mo.

FARM—102 acres, flowing springs, lake and creek, 2 sets improvements; electric, suitable for country home or outing place. See Harry Brown on the farm one mile east De Soto on paved highway 21.

FARM—74 acres; 40 acres in cultivation; 4-room house, 2 porches, barn, 2 chicken houses, 2 brooder houses, orchard, near river, $2200. Send for list of farms. J. L. Dart, Cuba, Mo.

FARM—80 acres, 20 cultivated, 4-room house, chicken house, barn, 2 springs, bored well, fruit, near river, 1 mile town, $600; terms $100; free list. STEELVILLE R. CO., Steelville, Mo.

FARM—40 acres, fenced, 17 cultivation, part valley, living water, house, chicken house, barn near river, $485; cash $85; other bargains. John Smith 4 N. 8th st., St. Louis. Phone CE. 6177.

FARM—108 acres, valley farm, suitable for dairying and poultry; good 5-room house, outbuildings, well water; price $1850; $450 cash, $12.50 per month. J. A. Kimberlin, Cuba, R. E. Co.

FARM—40 acres; 2-room house, 2 miles Cuba, price $400; fixtures in gas station, restaurant, garage, cabins, living rooms, on 66 in Cuba, Mo., Price $600. CUBA R. E. CO., J. A. Kimberlin.

FARMS AND WILD LAND—Near Federal forests; good like hunting; good climate; pure water; no floods or dust storms. Liberal terms. W. N. Farley, owner, West Plains, Mo.

FARM—370 acres, improved; 6-room house, barn, etc.; within 75 miles; about 200 cultivation; real bargain; $2250. Box A-365, Post-Dispatch.

FARM—50 acres; 5 rooms; electric; all-weather road; between Hillsboro and Victoria; must sell. F. C. Lorenz, Route 2, De Soto, Mo.

FARM—40 acres, Ozarks; unimproved; accessible; suited for general farming, poultry, grapes, berries, etc., and also for vacation lodge. Box J-28, Post-Dispatch.

FARM—260 acres, 90 acres in bottom, on Establishment creek; good buildings; terms from Bloomsdale; for particulars, write Joseph Ruebsam, Bloomsdale, Mo.

FARM—31 acres, on highway, 38 miles south; about 110 5-year-old fruit trees, some small timber, good spring, electric available; no buildings. PA. 3390.

FARMS — With improvements; 5 acres, $650; 10 acres, $950; 57 acres, $1250; 23 acres, $1200. Ketcherside, Bonne Terre, Mo.

FARM—120 acres, 32 acres in wheat, 35 miles from St. Louis, 3 miles west of Dittmer. Inquire for particulars, George Pausley, Catawissa, Mo.

FARM—4 acres; nice 4-room bungalow, electric; excellent view; ideal home; only $1750; owner 667 Bonne Terre, Mo.

FARM—Near Cedar Hill. See or write Mrs. Webster Frazier, owner, Hillsboro, Mo.

FARM—10 acres, good house, 45 miles south, $425, $50 cash, $9 monthly. James Cook, Kinsey, Mo.

FARM—40 acres; improved; buildings; orchard; reasonable; State road, Bourbon, Mo. Louis Christ, 5742 Wabada.

FARM—10-room house, 4-room house, 4 acres of ground and 40 acres of ground. For terms see S. P. Coleman, Festus, Mo.

FARM—283 acres, big house, barn; 120 cultivated; $500 down; balance easy. Higley, owner, Rolla, Mo.

FARM—80 acres; Barnhart; with everlasting spring; good improvements; $3500; terms. Alma Co., FR. 2885.

FARM—4 acres, 2-room house, on Meramec River, county road; $700. Frank Howald, Steelville, Mo.

FARM—100 acres, 86 miles from St. Louis, 4-room house, white and black oak timber; $800. WAbash 778W.

FARM—200 acres, Meramec River; fine frontage, loamy soil; $5000. For details, see C. R. Stoops, Sullivan, Mo.

FARM—160 acres, good house, barn, fruit, water, nice location; to settle estate, $3000. C. R. Stoops, Sullivan, Mo.

FARM—92 acres; 8 miles out; good improvements; spring water; $85000; liberal terms. D. T. Gray, St. Charles, Mo.

FARM—100 acres timber land, 20 in cultivation; good location; no buildings; $10 per acre. T. B. Eaves, De Soto, Mo.

60 ACRES, at today's bargain price, $1400; includes team mares in foal, 3 cows, 7 ewes, 40 poultry, good soil; grows any crops, garden and potatoes; on county road, ¾ mile state highway, 3 to depot town; 50 acres tillable, 40 in cultivation, mostly level, wooded pasture, timber for market, 15 apple trees, 10 peaches; 3-room frame house, drilled well water, 30-foot barn, smokehouse, brooder-house, good outlet; prompt possession; $1400; only $500 cash, free catalog. United Farm Agency, D-1198 Arcade Bldg., St. Louis, Mo. MAin 1058.

* * * *

80 ACRES—On Highway 17, Waynesville, $650. 60 acres, St. James, Mo., $550. 140 acres, Waynesville, improved; $5500; 80 acres, improved, Maxwell; trade. 40 acres, improved, Robertsville; trade. 40 acres, improved, 1 mile Cuba; $1350. 107 acres, Highway 28, St. James; $3250. 165 acres, well improved, Bland; $4250.

GRAY ★ ★ 3601 Grand 5030

433 ACRES on highway, 8-room fine home, 60x80 barn, lots of outbuildings, deep well, cistern, spring, creek. A real stock farm; 40 miles out. $6000.

RIVERSIDE 5150 JOHNSON 4540 GRAVOIS

138 ACRES—On 61 Highway near Troy; good improvement; level land. Bizelli, Highway 40, St. Charles.

PAPE 4139 S. Grand Riverside 2525

80 ACRES with spring, no improvements; 30 miles out; 40 acres high hill, wonderful view, good location; priced to sell; also 1 acre and cottage, electric, water, fireplace; 23 miles out Highway No. 30; beautiful view overlooking Big River Valley; sell or lease. H. F. Weber at Bank of House Springs.

45 ACRES—In St. Charles County, $2250; on Marthesville rd., 2½ miles west of Howell; 5-room house, large barn, 2 cisterns and other good outbuildings; 38 cultivation, 7 timber.
HOTFELDER R. E. CO., 4414 Nat'l Bridge

75 ACRES—St. Charles Co.; 4-room home, barn, hen house, fruit, good spring, well, good land. Sacrifice, $1250. Bizelli, Highway 40, St. Charles.

PAPE 4139 S. Grand Riverside 2525

40 ACRES—On county road ¼ mile State highway; ½ mile school, 5 miles Dixon, 3 miles Gasconnade River, smooth land, 34 cultivated, 2 springs, old log house, 4000 feet new lumber for repairs, $650; $250 cash, balance $100 a year. Chris Veasman, Dixon, Mo.

ACRES—85; 5-room frame house; smoke house, chicken house, barn, 15 acres timber, balance cultivation; good gravel road; price $2500; some terms. D. T. Gray, agent, St. Charles, Mo.

353 ACRES—St. Charles Co.; level bottom land near Orchard Farm; fair buildings, good road; $40 per acre. Bizelli, Highway 40, St. Charles.

PAPE 4139 S. Grand Riverside 2525

4 ACRES—6-room house, buildings, good condition; old highway; 30 acres, 15 acres, 3 acres, with springs; 20 acres on river; 40 miles; and others. G. W., 2854 Henrietta, GR. 7574.

20 ACRES, $700; 2 hours' drive from St. Louis; 1¾ miles to Irondale; 70 miles south; 2-room house, 3 outbuildings, excellent spring water and creek. H. Camenzind, 3139 Ohio.

20 ACRES, on county highway; 62 miles from St. Louis, 3 miles from Bourbolse River, 1½ miles from good town; electric nearbly; beautiful high spot; price $550. Cash or terms. Box W-285, P.-D.

10 ACRES—Or less, 2 miles southwest of Maxville; 3-room house, bath, electric, 2 chicken houses, barn, spring and deep well; 1 acre grapes and other fruit. John F. Miller, Kimmswick, R. 1.

20 ACRES—On highway, 25 miles out. Small down payment, long terms.

PAPE 4139 S. Grand Riverside 2525

20 ACRES, Ozarks; timbered, poultry land; near fishing, $100, $5 monthly. Hubbard, 219 Grossman Bldg., Kansas City, Kan.

FARMS FOR SALE

Missouri

40 ACRES—15 cultivation; outhouses, timber, well, spring, pasture; 4 miles, near highway; bargain; Cuba, Mo. 3508 Atlantic. LAclede 0245.

ACRES—1 to 70 improved, with or without buildings. Maxwell, Mo. Wm. Frederitzi.

10 ACRES—Filling station and tourist camp on No. 66; other desirable places on 50 and 66. JOST, 113 N. 10th.

160 ACRES—Improved, 80 cultivation, 60 miles city; springs; terms. Room 30, 119 North 7th st.

136 ACRES—1 mile river front, with 4 new cabins; $5500. WAbash 1163.

20 ACRES—Platow, Mo.; $60; 3 monthly. William Rity, Mount Vernon, Ill.

7 ACRES—Highway 66, good improvements; electric; trade. FR. 2322.

A REAL deal on river front and springs, 65 acres, river front, fine spring and beautiful lake site, good fishing and hunting; all for $1000; auto road.

20 acres, in edge of Bourbon, 7-room house, fine spring, mail route and all weather road, outbuildings, $1100.

Beautiful little 40 acres, nice house and outbuildings, auto road, living water, part valley, $1400.

Farms, river fronts and town property; no trade. F. C. Evans (Ozark Land Man), Telephone Exchange Bourbon, Mo.

CHICKEN FARM — 48 acres, 30 cultivation; timber and water; new 3-room house, 3 chicken houses; on hard county road, 3 miles from De Soto; cheap at $1450. T. B. Eaves, De Soto, Mo.

HIGHWAY FRONTAGE—8, 14, 18, 26, 30, 36 and 47 acres; 42 miles from St. Louis on No. 30; good land, low price, near school and church; fine business or home sites. BUEHMANN-TEGEAT REALTY CO. 6127 Bartmer. CAbany 6710.

LAND—160 acres, 80 acres cleared and 80 acres in small timber; located in Pemiscot County, Mo.; 6 miles from Gravel Hill, 1½ miles off main gravel highway; producing corn and cotton; price $5000 cash. LAclede 1745.

MISSOURI RIVER farm; fishing, hunting lodge, 5 buildings; $17 acre. CA. 4404.

OZARK FARM—Small tracts for sale or trade on easy terms; good used car or furniture or income property considered; will be at Room 302, New Delmar Hotel, 712 N. 7th, until April 17. Call and see us.

OZARKS OPPORTUNITIES—Prices due to go up; get your land now; ranches; redeemed farms, timber, fruit and grass land; big list bargains free. Southern Slope Realty Co., West Plains, Mo.

SMALL building, 2 acres, $110; building, 5 acres, $300; 6-room house, not completed, 7 acres, $850; good water, on highway 21 south, 3 miles of De Soto. Route 2, Box 33, B. Love.

ST. CHARLES COUNTY FARMS — All Establishment creek; good location. Write Jos. Ruebsam, Bloomsdale, Mo.; for particulars, write Joseph Ruebsam, Bloomsdale, Mo.

TIMBER LAND—320 acres; in Franklin County; ½ mile from Indian Creek; $5 per acre. Owner, J. W. Johnson, St. Clair, Mo.

Montana

RANCH—640 acres; house, barn, spring, fences. Harry A. Pearson, Cameron, Mont.

St. Louis County

COUNTY BARGAINS

1 ACRE, 4-room home, garage, chicken house, electric, deep well, $1750. Terms.

1¼ ACRES, 3-room house, 2 screened porches, fine place; electric, chicken house, good creek. $2000. Terms.

1½ ACRES, 4-room home, electric, on highway; $2750. Terms.

3½ ACRES, 7-room new modern home, garage, chicken house, county water. $7000.

10 ACRES on Butler Hill Road; 5-room home, 3 large chicken houses, electric, well, 2 cisterns; 1 acre berries. $5500.

10 ACRES, Big Bend and Meramec Road, 7-room home, electric, garage, chicken house, county water, $7500.

14 ACRES, 8-room modern brick home, barn, 3 chicken houses, 3 acres in grapes, water system, lots of shrubs, shade place of St. Louis County, Tesson and Kennerly Roads. Clear. Will trade.

22 ACRES, fine soil, on McKelvey Road. A closeout. $3000.

RIVERSIDE 5150 JOHNSON 4540 GRAVOIS

150 acres; good building; $125 acre. 60 acres; old buildings.
14 acres; no improvements.
All on Rieger Rd. near Babler Park.
120 acres; modern 8-room house.
22 acres and a good 6-room house.
All on Wild Horse Creek Rd., overlooking Missouri River. Phone, electric. Headquarters for County Acreage.
CA. 6000.

Carl G. Stife Realty

SPANISH POND RD.—30 acres, electric, telephone, $175 acre.
Bellefontaine rd. — 30 acres, house and outbuildings, large shade trees; good spring for lake.
Parker rd.—4 acres, electric; $1200.
Farm—6 acres in Black Jack, convenient to church and schools; price $1200.
EDW. L. KUHS RLTY. CO., EV. 5960.

68-ACRE ESTATE—Improved with eight-room residence, located ¾ mile north of Clayton rd., ½ mile south of Conway rd., ¼ mile east of Woods Mill rd.; one of the finest old settings in this part of the county; residence being surrounded by large number of elm and hard maple trees; will be 450 feet off of the new super highway leading out from Forest Park; price $250 per acre. Address P. O. Box 12, Kirkwood, Mo.

RECREATION HOME—Furnished; 20 acres; sell or trade. CA. 0435.

CHICKEN FARM
4110 Carson rd.; 5½ acres; 6-room bungalow; chicken house, 20x100; fruit trees

EASTON-TAYLOR TR. CO. FR. 6173

CLAYTON ROAD FARM

34 Acres; frame house. 1834 Locust.

FARM—9½ acres; well improved, electric and water; good locality; a money-maker; also other bargains. HILDEBRANDT REAL ESTATE, Valley Park, Mo.

FARMS, COTTAGES—Mile north Grover-Eatherton rd. SINGER, MAin 2142.

1 ACRE—Telegraph rd., 4 miles from City; fruit; fine location; bargain.

PAPE 4139 S. Grand Riverside 2525

A ST. LOUIS COUNTY HOME
Overlooking Missouri River; 45 minutes from Broadway, via new boulevard; good house; large trees, beautiful location; $200 acre. J. N. Williams, 5861 Plymouth

10 ACRES—Butler Hill rd., 6-room home, chicken houses, fruit, grapes, electric. Will trade for single flat.

PAPE 4139 S. Grand Riverside 2525

CHICKEN FARM—11-acre, modern stucco home, on Butler Hill rd.; cheap; no trades. WAtson 4012.

3 ACRES—Near City; modern bungalow, chickens, fruit; want flat, south.

PAPE 4139 S. Grand Riverside 2525

5 ACRES—Florissant Valley; good well; 20x30 brick garage; electric; hard road; $1950. PA. 6657R.

GARDEN TRACTS—Fee Fee-Dorsett rds., $10 down, $5 month. Edmund Bardsley.

4-ROOM modern brick house, 3 acres; large chicken house; 6 miles south.
Rengel-Weber, 3539 S. Grand. LAc. 9543.

REAL ESTATE—OTHER CITIES

COTTAGE—5 rooms; acre of ground; good water; very cheap. Box 26, Warrenton, Mo.

COUNTY HOME—$3500; 40 acres, five rooms, conveniences; between Hillsboro and Victoria. Fred Lorenz, Route 2, De Soto, Mo.

DRUG STORE—In Kansas City; doing $45 day; must sell or trade for farm or property; investigate. Box A-222, P.-D.

FEW miles from Atlantic Ocean, 40 acres near Vero Beach, Indian River, section famous for fine fruits, vegetables; sacrifice for cash. Box A-377, Post-Dis.

HOUSE—5-room frame, 4 lots, garage, hen house; block to high school; Montgomery, Mo.; special sacrifice. Owner, Wm. H. Bauer, 404 Morgan st., St. Charles, Mo.

PROP. OUT OF CITY—RENT

FILLING STATION—Standard; Rt. 40; Wilson Heights; 5 miles east Collinsville, 2 miles west of Troy; reasonable rent.

REAL ESTATE—COUNTRY

BEAUTIFUL HOME—10½ ACRES
HIGHWAY NO. 61.
30 minutes to downtown; 3 miles past Meramec River; our sign on property; 300 to 400 fruit trees, lake; beautiful green-tile roof, modern bungalow; cut to $9000; open today.
LUPPER-ACKER, INC. CH. 8905.

WANTED TO RENT

OUT-OF-TOWN MANUFACTURER wants to lease daylight building or loft. Box N-266, Post-Dispatch.

APARTMENT, bungalow or modern flat; May 1 by adults. Box W-122, Post-Dis.

RESIDENCE Wtd.—Suitable for physician. Box T-239, Post-Dispatch.

STORE Wtd.—Suitable for hardware. Box T-417, Post-Dispatch.

WANTED BUSINESS PURPOSES

GROCERY STORE Wtd.—Location; prefer central west; reasonable rental. FR. 8314

WANTED—Building or good location for drug store. Box W-163, Post-Dispatch.

FLATS AND APT'S WANTED

APARTMENT Wtd.—Small; furnished efficiency or room with bath in private home; West End; business woman; state price. Box A-268, Post-Dispatch.

APARTMENT Wtd.—5 full-size rooms, 2d floor; 2 bedrooms; West End; porch; no garage; adults; maximum, $50. Box W-189, Post-Dispatch.

APARTMENT Wtd.—Efficiency, near Delmar and De Baliviere. Box W-176, P.-D.

FLAT Wtd.—3 rooms, bath, furnace and porch, near Catholic church and car line; 2 adults. Box A-72, Post-Dispatch.

FLAT Wtd.—4 rooms, modern, 3 adults; above store; respectable; state rental. Box A-196, Post-Dispatch.

FLAT OR COTTAGE Wtd.—3 rooms, bath, first floor; hot-water heater. Box A-355, Post-Dispatch.

FLAT Wtd. or bungalow, 4 or 5-room lower; adults. Box A-387, Post-Dis.

Furnished Flats and Apartments Wtd.

FURNISHED BUNGALOW Wtd.—Located in South St. Louis; couple employed; best of references. Box T-397, Post-Dis.

HOUSES WANTED

BUNGALOW Wtd.—New or modern by young responsible couple, good neighborhood, city or suburbs, west or southwest, 5 rooms or 4 with large bedroom, rental reasonable; assure owner of good care of property; possibly view of purchase later. PR. 1604 or Box O-240, P-D.

BUNGALOW Wtd.—6 or 7 rooms; clean, or small house with yard, garage; in University City, Clayton or Normandy. Box W-75, Post-Dispatch.

BUNGALOW, COTTAGE Wtd.—4 rooms, furnace, bath; 3 adults; give rental. Box A-195, Post-Dispatch.

BUNGALOW OR RESIDENCE Wtd.—5 or 6 rooms, south or southwest; must be cheap. Box W-95, Post-Dispatch.

BUNGALOW Wtd.—5 or 6 rooms; 1 floor, near transportation and school. Box W-228, Post-Dispatch.

BUNGALOW Wtd.—West; 5 rooms; two years' lease; pay 6 months advanced; $35. Box A-243, Post-Dispatch.

BUNGALOW Wtd.—5-6 rooms; garage; not over $40; northwest or southwest; references; family of 3. PA. W-3523.

BUNGALOW Wtd.—6 or 7 rooms, in Mallinkrodt School district or Southwest St. Louis. DIxon 6951.

BUNGALOW Wtd.—5 rooms; responsible couple; Maplewood or Richmond Heights. Call Hiland 8622, Sundays and evenings.

BUNGALOW Wtd.—Or apartment, 4 or 5 rooms, near Carondelet Park; $45. Box W-122, Post-Dispatch.

BUNGALOW Wtd.—6 or 7 rooms, Mallinkrodt School or southwest St. Louis. DIxon 6951.

BUNGALOW Wtd.—5 rooms; modern; good neighborhood; best references. EV. 1690.

COTTAGE Wtd.—3 or 4 rooms; couple; water, electric; south. RI. 8695M.

COTTAGE Wtd.—5-room, or residence; North St. Louis. CO. 8778.

HOUSE Wtd.—Would be willing to do all reasonable repairs in exchange for reduced rent; small family; country preferred; 3 bedrooms, 2-car garage. PA. 1900.

HOUSE Wtd.—Small; Clayton; reasonable; adults; references. Box W-114, P.-D.

RESIDENCE—Modern or older, in good repair; 4 bedrooms, 2 baths; prefer University City; family 3 adults; $75 month; state location. Box T-292, Post-Dispatch.

RESIDENCE Wtd.—8 or 9 rooms, with 2 baths; must be near Catholic school, West End; reasonable. Box W-123, Post-Dispatch.

RESIDENCE OR BUNGALOW Wtd.—Modern, south side; must be bargain; owners only. Box W-76, Post-Dispatch.

SUBURBAN PROP. WANTED

BUNGALOW Wtd.—5-room brick, modern; rooms on one floor; adults. Box A-266, Post-Dispatch.

HOUSE Wtd.—To rent, Glendale or Webster, 3 adults; about $50. Kirkwood 985.

BOATS & LAUNCHES WANTED

BOAT Wtd.—Flat bottom, for rowing or outboard, 14

USED AUTOMOBILES FOR SALE

GUARANTY MOTOR CORP.

ONE OF MISSOURI'S LARGEST FINANCE CO'S

FORECLOSURE SALE OF REPOSSESSED CARS

Follow the Crowd to the House of Bargains

$15 to $30 Down	$45.00 Down	$65.00 Down	$95.00 Down
'29 Buick Coupe..$95	'30 Ford Tudor..$150	'33 Chev. Coach..$350	'34 Plymouth Ch. $495
'29 Chev. Sedan.. 95	'30 Buick Coupe 165	'32 Ford V-8 Cpe. 265	'34 Ford V-8 Cpe. 475
'29 Durant Sedan.. 50	'29 Chrysler S. Rd. 145	'32 Plymouth Cpe. 195	'34 Chev. Mas. Ch. 475
'28 Chrysler Cpe.. 50	'31 Chev. Sp. Cpe. 195	'31 Buick Sedan.. 285	'33 Olds 6 Coach 435
'29 Ford Coupe.. 75	'30 Pontiac Coach 145	'31 Auburn Phae. 275	'32 Auburn Phae. 375
'27 Buick Sedan.. 35	'30 Chev. Coach.. 150	'32 Willys Sp. Rd. 225	'33 Chev. Coupe.. 365
'27 Chev. Coupe.. 35	'30 Ford Coupe.. 150	'32 Chev. Sedan 275	'33 Dodge Sedan.. 475
'30 Ford Sp. Road. 105	'30 Nash Coach.. 150	'32 Essex Sedan.. 245	'33 Plymouth Sdn. 365

Buy While They Last—Many Other Bargains

YOUR CAR AS DOWN PAYMENT — THE PLACE 3015 LOCUST ST. — UNLIMITED TERMS

—OPEN SUNDAYS AND NIGHTS—

USED AUTOMOBILES FOR SALE

COMPARE

CHAMBERS' PRICES WITH ALL OTHER DEALERS IN THE CITY. AFTER YOU FIND THAT CHAMBERS' PRICES ARE LOWEST, BRING YOUR MECHANIC AND DRIVE YOUR CHOICE. ALL CARS ARE GLADLY DEMONSTRATED. A FEW CHOICE BARGAINS:

'34 Ford Coach.	$450	'34 Chev. Ch...	$425
'33 Ford Coach.	365	'32 Chev. Coupe.	325
'33 Plym. Coupe.	375	'32 De Soto Co..	285
'32 Pontiac Sed.	295	'31 Ford Coupe.	215
		'31 Ford C'l Trk.	245
'33 CHEV. COACH	$375	'29 Dodge Stake.	100
		'32 Ford Pickup	275
'29 '30 '31 Fords Chev.		'34 Ford Sd. Dl.	495
		'34 Chev. CH & CB.....	450
		'34 Ford CH & CB.....	525

EASTER OUTFITS MAY BE BOUGHT WITH EAGLE STAMPS

200 USED CAR BARGAINS ON OUR 3 BIG LOTS. SEE THEM TODAY.

CHAMBERS MOTOR

Authorized Ford Dealer

3863 S. GRAND BL.

No. 3, 4210 S. Kingshighway

USED AUTOMOBILES FOR SALE

JOHNSON

28 YEARS IN THE HEART OF ST. LOUIS

1930 Chev. Coach .... $175 — CHEVROLET — AND — 1929 Chev. Coach $95

50 Others Priced to Sell NOW

CHEVROLETS AND FORDS

5 SEDANS 15 COUPES

22 COACHES, 13 TRUCKS, All Models

Our Used Car Business Is Good!

BECAUSE our stock is unusually clean. Our prices are below present market value. Our terms are liberal and we tell you the truth about our cars. Over a quarter of a century in business and we still believe you should get your money's worth and we are not overstocked with five lots full of old distressed cars traded in at last year's prices.

Your Uptown Chevrolet Dealer. Drive in Our Large Parking Lot. It Pays to Buy From a New Car Dealer.

JE. 9200 — 3655-69 OLIVE ST. — JE. 9200

USED AUTOMOBILES For Sale



Seeing Is Believeing Again We Say

OUR CARS ARE BETTER

COME IN—COMPARE THEM

		DOWN PAYMENTS
'34	Chev. Master Sedan; almost new	$100
'34	Chev. Tour. Sed.; trunk; spec. paint	$100
'34	Chevrolet Master Coach; 7000 miles	$100
'34	Plymouth De L. Coach; 6700 miles; factory radio.	$100
'34	Ford De Luxe Coach; almost new; fully guaranteed	$100
'34	Ford De Luxe Coupe; it's perfect; try it.	$100
'34	Pontiac Coach; a real bargain	$100
'33	Chev. Conv. Coupe; exceptionally clean	$75

50 OTHERS

$25 $35 $50 Down SPECIAL TERMS.

LASKER 3030 LOCUST ST.

YOUR CHOICE

WHILE THEY LAST

$125 Up to $275

A REAL SALE BY THE AUTHORIZED NEW CAR DISTRIBUTOR AND DEALER FOR OLDSMOBILE, CADILLAC AND LA SALLE CARS.

4140 LACLEDE JE. 3083

341B Cadillac, 5 sedan.
314 Cadillac, 7 sedan.
340 La Salle, 7 sedan.
328 La Salle town sedan.
328 La Salle, 5 coupe.
340 La Salle Imp., 5 sedan.
303 La Salle, 5 coupe.
'29 Franklin, 5 sedan.
'32 Ford coupe.
'31 Nash, 5 sedan.

Come in. Drive These Cars.

3637 WASHINGTON JE. 3082

'30 Cadillac sedan.
'29 Packard club sedan.
'29 Packard, 5 sedan.
'29 Pierce-Arrow sedan.
'30 Studebaker, 5 sedan.
'30 Ford, 5 sedan.
'30 Ford coach.
'30 Hudson, 5 sedan.
'31 Chrysler, 5 sedan.
'28 Lincoln, 4 coupe.

Many Others to Select From.

Many of these fine cars have shatter-proof glass, synchro-mesh transmission, duplex brakes, etc. All are in good condition, with thousands of miles of UNUSED transportation. YOUR OPPORTUNITY. LIBERAL G.M.A.C. TERMS.

OLIVER-CADILLAC

WE WILL TRADE

Open Sunday. The Dealer of PROVEN Dependability. Open Evenings.

BARRETT WEBER, Inc.

Authorized Ford Dealer

100% INCREASE IN USED CAR SALES AT OUR NEW LOCATION

3349 S. KINGSHIGHWAY, AT FAIRVIEW

FORDS, CHEVROLETS, PLYMOUTHS in COUPES, CABRIOLETS, TUDORS, COACHES AND SEDANS, PLACED ON SALE AT PRICES BELOW MARKET VALUE. SOME CARS IN PRACTICALLY NEW CAR CONDITION.

FORDS		CHEVROLETS		PLYMOUTHS	
'28 Tudor	$ 95	'27 Coupe	$ 35	'33 Sedan	$365
'29 R. S. Coupe	95	'28 Coach	75	74 Other Real Buys	
'29 Tudor	115	'28 Coupe	75	Priced From $10.00 Up	
'30 Coupe	155	'29 Coach	135		
'30 Tudor	175	'30 Sedan	215	Every car sold with Ford Factory Used Car Policy Guarantee.	
'31 Coupe	215	'30 Coach	175		
'31 Tudor	225	'30 Coach	185	12, 14, 16, 18 Months to Pay	
'32 Tudor	315	'31 Coupe	245		
'32 Coupe	295	'32 Coupe	295		
'33 Tudor	395				
'33 Coupe	375				
'34 Tudor	475				

Buy Your Car From Your South Kingshighway Ford Dealer
LOWEST PRICES—BEST VALUES—BEST TRADE

South Kingshighway at Fairview — 3540 S. Kingshighway

KENNY

		Down	
1928	Ford coupe; late	$ 50	$25
1929	Ford sedan; delivery truck	95	35
1929	Chevrolet sedan deliv. truck	115	40
1930	Ford sport coupe	145	40
1930	Ford sport roadster	145	40
1931	Chevrolet roadster; new top	145	40
1931	Plymouth coupe	160	45
1931	Ford coupe; standard; with rumble	215	65
1931	Chevrolet sedan delivery truck; excellent	235	75
1931	Pontiac coupe; with rumble; excellent	265	75
1931	Chevrolet coach; excellent	275	75
1932	Plymouth P.A. coupe; excel.	275	75
1932	Chevrolet coach; excellent	335	85
1932	Chevrolet de luxe landeau phaeton	335	85
1933	Ford coupe; excellent	365	85
1933	Plymouth coach; excellent	395	100

USED CARS WANTED

THOS. S. KENNY

4821 EASTON.

SCHNURE

CHEVROLET CO.

Guaranteed Cars

Yes! We Have a Fine Selection to Choose From

ALL MAKES ALL MODELS

100 of them

Prices from $40 to $450

Easy Terms and Trades Accepted

OPEN SUNDAYS

3949 Lindell — FRanklin 2311

2819 GRAVOIS

SAVE — SAVE

50 BARGAINS 50

	Price	Down		Price	Down
'34 Ford De Luxe Coach	$465	$175	'31 Chev. Coupe, rumble	$250	$100
'34 Chrysler 6 Coupe, radio	495	200	'31 Chev. Road., rumble	225	75
'34 Chevrolet Coach	455	155	'31 Ford Standard Coupe	225	75
'33 Chevrolet Coach	375	125	'31 Auburn Sedan	250	100
'33 Pontiac De Luxe Sedan	475	175	'31 Essex Coach	195	75
'33 DeSoto De Luxe Coupe	385	100	'30 Ford Roadster	125	50
'33 Plymouth Sedan	355	100	'30 Studebaker Vict. Coupe	165	75
'32 Essex Terraplane Sedan	295	100	'29 Studebaker Sedan	65	30
'32 Ford V-8 Coach	285	100	'29 Ford Roadster, rumble	75	30
'32 DeSoto Sedan	375	100	'29 Chev. Coach, trunk	95	35
'32 Ford Coach, L-4	275	100	'29 Ford Coupe	65	25
'32 Plymouth Sedan	275	100	'28 Buick 7-Pass.	75	30
'31 Chevrolet Coach	245	95	'28 Chevrolet Coach	$50	cash
'31 Buick Sedan	325	125	'28 Chevrolet Roadster	$40	cash
'31 DeSoto Rumble Coupe	245	100			

OPEN DAILY AND SUNDAY UNTIL 9 P. M.

OLLIE HAUPT

		Down	
'27	Reo sedan	$ 35	$ 10
'27	Chevrolet pick up	40	15
'27	Chevrolet sedan	50	15
'27	Chevrolet coach	85	25
'28	Chevrolet coupe, heated	75	25
'28	Whippet sedan	50	15
'28	Nash sedan, small 6	75	25
'29	Ford coach and coupe	95	30
'29	Chevrolet sedan	145	45
'29	Chevrolet coach	125	40
'29	Ford town sedan	135	40
'30	Ford tudor	185	60
'31	Ford sedan	195	65
'31	Dodge sedan D. D., 6 wheels	225	75
'32	Chevrolet sedan	325	100
'33	V-8 Ford coach; perfect	375	125

4166 OLIVE

Coupes For Sale

HARDY SPECIALS

'34 Chevrolet Coupe $485
'34 Plymouth Coupe 450
'30 Ford Coupe 175
'31 Chevrolet Coupe 265
'30 Ford Coupe 175
'33 Chevrolet Sedan 435
'33 Chevrolet Town Sedan 435
'33 Plymouth Coach 425

Any Terms Within Reason.

HARDY CHEVROLET

4617 GRAVOIS. 5616 GRAVOIS.

St. Louis' Oldest Dealer

ST. LOUIS' BIGGEST BARGAINS

'34 Ford Cabriolet, like new ..$525
'34 Fords, from ..... $450 to $525
'33 Fords, from ..... $395 to $425
'33 Chevrolets, from ..... $395 to $425
'33 Plymouths, from ..... $375 to $425
'32 Reo Dump, Anthony body, new tires $375
'34 International Pickup, ¾-ton, $400
'31 Diamond T 1½-ton, refrigerator body $325
'31 Ford, 1½-ton, box body ..$250
'30 Hug, 1½-ton Cab & Chassis, $200
'33 Ford Pickup, ¾-ton $350
'30 Indiana 1½-ton Cab & Chas. $175

135 CARS TO SELECT FROM

TRADE — Authorized Ford Dealer — TERMS

SAM BREADON, INC.

Visit Our Used Car Lot Opposite Wabash Station

6000 Delmar — RO. 0147 — 4812 Washington

FORDS — FORDS

COUPES

1928	FORD	$40 down
1929	FORD	50 down
1930	FORD	60 down
1931	FORD	70 down
1932	FORD	85 down

TUDORS

1928	FORD	$40 down
1929	FORD	50 down
1930	FORD	60 down
1931	FORD	70 down
1932	FORD	85 down
1934	FORD	110 down

SEDANS

1929	FORD	$45 down
1931	FORD	70 down
1934	FORD	125 down

MANY OTHER MAKES AND MODELS AT BARGAIN PRICES

Always Open.

WEBER-DEIBEL

Authorized Ford Dealer

2555 N. GRAND

A LARGE GENERAL MOTOR DEALER IS LIQUIDATING

75 Fine Used Cars

DEALERS INVITED

HURRY—3501 Washington 3501—HURRY

OPEN EVENINGS—6 SALESMEN ON DUTY, 8 A. M. TO 10 P. M.

Any Reasonable Offer Will Be Accepted

WILL TRADE—EASY TERMS

ONLY $5 DOWN $5 ONLY

FREE LICENSE! For each car listed below. 5 salesmen on our used car floor every day including Sunday till 9:30 p. m.

Hundreds of families enjoying the pleasure of owning their own car with this unusual and reliable plan.

CHECK THESE WONDERFUL BARGAINS

Only $5 to $8 Per Month — ON ALL CARS LISTED BELOW		Only $11 to $19 Month — ON ALL CARS LISTED BELOW	
Nash Coach; bargain	$69	Chevrolet '30 Coach	$175
Chrysler Roadster, O. K.	$79	Essex '30 R. S. Coupe	$180
Ford '29 Coupe, R. S.	$95	Ford '30 Tudor, O. K.	$195
Ford '29 Tudor; see today	$125	Ford '31 Coupe; excellent	$345
Moon Roadster, R. S.	$135	Chevrolet '31 Coupe, A1	$275
Chrysler Sedan; clean	$135	Essex '31 Club Sedan	$275
Chevrolet '29 Coach, O. K.	$135	LaSalle '29 Club Sedan	$295

WE HAVE 1932 AND 1933 CARS IN ALL TYPES FOR A LITTLE MORE DOWN PAYMENT — E-Z TERMS

Downs-Meier, 4561 Delmar, RO. 4300

Authorized De Soto-Plymouth Dealer



Phone FLanders 3380

A Used Car bought of us is a DEPENDABLE PIECE OF MERCHANDISE. Our automobile knowledge and FAIR DEAL POLICY protects every customer.

MIDTOWN USED CAR LOT

3650 S. KINGSHIGHWAY

1933	Ford Coach	$395	00
1932	Plymouth Coach	295	00
1930	Ford Coach	195	00
1929	Chevrolet Sedan	125	00
1931	Ford Coupe	225	00
1929	Packard Sedan	295	00
1929	Ford Coach	125	00

SOUTH SIDE CHEVROLET INC.

	DOWN
'32 Chevrolet Coach	$115
'33 Chevrolet Coach	145
'33 Chevrolet Coupe	145
'32 Chevrolet Coupe, Sport	115
'33 Chevrolet Sport Sedan	150
'30 Chevrolet Sport Coupe	65
'33 Chevrolet Coach	115
'34 Chevrolet Coach	175
'34 Ford V-8 Coupe	160
1 speed boat (like new)	35

TRUCKS

	DOWN
'33 Chev. Long D. W. Coal Body	$135
'34 Chev. 157" Chas. and Cab	160
'31 Chevrolet ½-Ton Panel	75

Listen to our broadcast of Specials every morning at 7:15 over station WIL!

3645-3663 S. GRAND

7710 IVORY, at Virginia

24-Hour Service — LAclede 5110

Dependable Cars From a Dependable Co.

EXTRA SPECIALS

'26	PEERLESS SEDAN	$	60
'28	FORD COACH		85
'28	DODGE SEDAN		95
'28	HUDSON COUPE		100
'29	STUDE SEDAN		130
'28	LA SALLE SEDAN		145
'29	CHEVROLET COACH		145
'30	HUDSON SEDAN		195
'30	STUDEBAKER SEDAN		195

20 others—extremely low prices. Low down payment, easy terms—in some cases 16 months.

REDERER

MOTOR SALES, INC.

Dodge-Plymouth Dealers

3511 Gravois — 3504 S. Grand

Reller Chev. Co.

1934 Chevrolet Coach.
1933 Chevrolet Coach.
1932 Chevrolet Coach.
1931 Chevrolet Coach.
1933 Chevrolet Coupe.
1934 Chevrolet Sport Coupe.
1933 Chevrolet Sport Coupe.
1933 Chevrolet Cabriolet.
1932 Ford Coupe, 4-cyl.
1932 Graham Sedan.
1929 La Salle Sedan.
1928 Packard Sedan.
1933 Chevrolet 157" Dual Cab.
1934 Chevrolet 157" Dual Cab.
1930 Ford 131" Dual Cab-Ice & Coal

7252 Manchester Ave. — Hland 4100

Coaches For Sale

FORD—1935 de luxe Tudor demonstrator. Hewette-Nolte Motor, 7916 N. Broadway

FORD—Coach, '27; clean, $25. Dodge, $20. 2610 Marcus, rear.

FORD—1931 coach, perfect motor, $195. 3536 Easton.

FORD—'31, tudor, clean, $215. KUHS, 2837 N. GRAND. FR. 2900.

FORD—Coach, 1929; runs perfect; $95; terms. 2704 McNair.

FORD—Coach, latest 1934, like new, $445; terms. 2704 McNair.

FORD—1933 tudor, good condition; need money; a real bargain. 2626 N. 9th st.

FORD—Coach, 1930; $145; good; A1 condition. 7615 Lovella.

'29 Hudson Coach, $75

Just think! The full price for this fine car; new tires.

BOND MOTORS, INC. 3311 Washington

'29 Hudson Coach; good tires and paint $75

CROSBY MOTORS, 3700 S. Kingshighway

HUDSON—1928 COACH; $79.50; PERFECT MOTOR. 3536 EASTON.

LAFAYETTE—1934 coach; almost new, $450; $75 down. 4761 Easton.

NASH—'31 400 COACH, PERFECT, $195. 3536 EASTON.

'33 OLDS 6 COACH $495

3501 WASHINGTON

OLDSMOBILE COACH, '29

A beautiful car throughout; terms or trade $145

HALLENBERG-WAGNER MOTOR CO. AUTHORIZED FORD DEALER

8215 Gravois — FLanders 5400

1933 Olds coach; low mileage; very clean; $175 down.
Tucker Motor Co., 3657 Gravois.

OLDSMOBILE—1927 coach, $35 today; hurry. 4761 Easton.

Coaches For Sale

OLDSMOBILE—Coach, '28, $95; Chevrolet coupe, '30, $165. 2520 S. Jefferson.

'28 FORD COACH $50

3501 WASHINGTON

FORD—Model A tudor; perfect; $95. 2520 S. Jefferson.

FORD—Coach; Model A; refinished, perfect; $85; terms, trade. 4356 Delmar bl.

OLDSMOBILE—Coach; at real buy, only $95. 5714 Holly Hills.

'34 OLDS 8 DEL. COACH $695

3501 WASHINGTON

OLDSMOBILE—'31, excellent condition. 6539 Easton, EV. 9554.

PIERCE—'29 COACH, $145; PERFECT. 3536 EASTON.

1933 Plymouth P. D. Coach, $395

A handsome car, perfect throughout; guaranteed; bargain; E-Z terms.

L. M. STEWART, INC., 3016 Locust.

'34 Plymouth D.L. Coach; perfect; BARNEY'S, 4415 Manchester $495

'32 PLYMOUTH COACH A BARGAIN VERY CLEAN $265

MILSTRAND, Vandeventer & Washington.

'33 Plymouth Coach, like new, BARNEY'S, 4415 Manchester $345

PLYMOUTH—1933 coach, runs and looks like new; $345. ROYAL MOTOR, 3135 LOCUST.

'33 PLYMOUTH Coaches STANDARD DE LUXE, LOW AS $385

MILSTRAND, 3645 DELMAR

PLYMOUTH—1935, touring coach, demonstrator, beautiful car, new car guarantee. 7434 Manchester.

'33 Plymouth Coach; like new; a real buy $385

CROSBY MOTORS, 3000 Gravois. GR. 7377

PLYMOUTH—1933 coach, almost new, $375, $75 down. 4761 Easton.

PLYMOUTH—1934 de luxe coach, beautiful, $475, $75 down. 4761 Easton.

Coaches For Sale

PLYMOUTH—COACH, 1933; $395, $135 DOWN; TRADE.
BILGERE CHEVROLET, 2849 N. GRAND.

'33 Plymouth Coach; original paint; like new $395

CROSBY MOTORS, 3700 S. Kingshighway

PLYMOUTH—Coaches, sedans, 1932, 1933; all like new; trade; terms. 1915 N. 9th.

1933 PLYMOUTH COACH, $75

Down; like new; trade. 4718 Delmar.

PLYMOUTH—Coach, 1932; A1 condition. 276 De Balliviere.

PLYMOUTH—'34 coach, 8000 miles, $100 down. 1915 S. Kingshighway.

PLYMOUTH—Coach, '32, A1 mechanically; private. 7404 Carleton av., U. City.

PLYMOUTH—De luxe coach, 1934; excellent condition; $450. 6327 Alamo.

PLYMOUTH—Coaches and coupes; '32 and '33; sell cheap. 2520 S. Jefferson.

1931 Pontiac 6 Coach, $235

Like new; $60 down; trade. 4718 Delmar.

'34 PONTIAC COACH $575

3501 WASHINGTON

1934 Pontiac De Luxe, $100

Down; like new; trade. 4619 Delmar.

PONTIAC—'33 sedan; tires, motor and appearance are perfect; the best buy in town.
WILLCOCKSON PONTIAC, 3900 W. Pine.

PONTIAC—Coach, latest 1929; like new; $125; terms. 2704 McNair.

PONTIAC—'30 COACH, REAL BUY, $165. 3536 EASTON.

PONTIAC—'33 coach, maroon, $495. KUHS, 2837 N. GRAND. FR. 2900.

PONTIAC—Coach, 1929; runs good; $120; real bargain. 1915 N. 9th st.

PONTIAC—'31 coach, clean; $250. S. SIDE BUICK-PONTIAC, 3654 S. Grand.

PONTIAC—1928 coach, Ford 1928, good shape. 2254 S. Vandeventer.

PONTIAC—1934, radio, etc.; bargain, $75 down. 2506 S. Jefferson.

WHIPPET COACH — '28, $42.50; '28 Chrysler coach, $65; real bargains. 3536 Easton.

'29 Whippet Coach; perfect shape, BARNEY'S, 4415 Manchester $80

Coaches For Sale

WHIPPET—1929, four coach, good condition; $50 or trade. 4064 Kennerly.

WILLYS-KNIGHT—COACH; 1928; "56"; RUNS GOOD; $45, $15 DOWN, $2 WEEK.
BILGERE CHEVROLET, 2849 N. GRAND.

1931 WILLYS COACH, $35

Down; perfect. 4718 Delmar.

COACHES—2, $40 and $85; 2 roadsters, $30 and $35. 3502 Indiana.

10 CARS—$25 to $95.
S. SIDE BUICK-PONTIAC, 3654 S. Grand.

Coupes For Sale

BUICK 5-PASS. VICTORIA COUPE, '31

Driven only 24,000 miles; a bargain at only $335

HALLENBERG-WAGNER MOTOR CO. AUTHORIZED FORD DEALER

5630 Gravois — Riverside 5400

BUICK—Coupe, 1935; standard series; 900 actual miles; a big saving on a new car; $700; $150 down, balance 18 months; trade. 4454 Easton.

BUICK—Coupe; latest 1931 5-passenger; 6 wire wheels; side mounts; metal covers; heater; real buy, $365; $85 down, trade. 4454 Easton.

BUICK—1930, rumble seat; 6 wire wheels, good condition, $200 cash or terms. FO. 1291.

BUICK—'31, 5-pasenger coupe; 6 wire wheels, $395.
S. SIDE BUICK-PONTIAC, 3654 S. Grand.

BUICK—'31, 5 passenger coupe; perfect condition, cheap. Cabany 6363W.

BUICK—'32 sport coupe, 6 wheels, $495.
S. SIDE BUICK-PONTIAC, 3654 S. Grand.

'30 BUICK SPORT COUPE $225

3501 WASHINGTON

BUICK—'30 STANDARD SPORT COUPE, $195. 3536 EASTON.

BUICK—Coupe, 1926; first $35 takes it. 3325 Shenandoah.

'31 BUICK SPORT COUPE $295

3501 WASHINGTON

BUICK—1930, 5-passenger coupe, $475. KUHS, 2837 N. GRAND. FR. 2900.

CADILLAC—'28 coupe; 4-passenger; perfect condition; $150; terms.
HARBIN-GILLIAM CHEV., 7915 Forsythe.

CARS—$15 and up; Chevrolets and Fords, 1927 models to 1929, all run good, low as $10 down. 4121 Meramec st., at Gravois.

CHEVROLET COUPE, '29

Reconditioned; beautiful throughout; $35 down, $3 weekly; only $125

HALLENBERG-WAGNER MOTOR CO. AUTHORIZED FORD DEALER

5630 Gravois — Riverside 5400

Coupes For Sale

'33 Chevrolet master coupe; very clean $360
'31 Chevrolet coupe; very clean 235
'28 Chevrolet coupe 69.50
KUHS-MEYER CHEV., 8345 N. Broadway.

'32 CHEVROLET COUPE 5-PASSENGER VERY CLEAN $295

MILSTRAND, Vandeventer & Washington.

"TODAY'S SPECIAL"

'33 Chevrolet Coupe; a real one $400

Many Others at Less Than $100 to Select From.

CENTRAL CHEVROLET CO.

"Home of Blue Seal Cars"

3039-43 LOCUST.

'30 CHEVROLET Coupes SEVERAL REDUCED LOW AS $145

MILSTRAND, 3645 DELMAR.

1930 CHEV. COUPE, $40

Down; perfect. 4619 Delmar.

1932 Chev. Sport, $285

Like new, $60 down. 4619 Delmar.

CHEVROLET—1933 coupe, rumble seat, $355; must sell; no trade in. 5900 Easton.

'31 Chevrolet Coupes $225

CROSBY MOTORS, 3000 Gravois. GR. 7377

1933 Chevrolet coupe; wonderful performance; try it out; $125 down. Tucker Motor Co., 3720 S. Kingshighway.

1934 CHEV. COUPE, $85

Down; like new; trade. 4619 Delmar.

'31 CHEVROLET COUPE REFINISHED REDUCED TO $235

MILSTRAND, Vandeventer & Washington.

CHEVROLET—Coupe, original finish; good tires; only $55 down.
WILLCOCKSON BUICK, 3900 W. Pine.

1931 Chevrolet coupe; rumble seat; bargain. Tucker Motor Co., 3720 S. Kingshighway.

Chevrolet, 1931 Sport Cpe., $75

Down. Rumble seat. This is really a good one.
MONARCH-FORD, Kingshighway & Enright

SUNDAY SPECIALS

'33 Chevrolet master coupe; very clean; $360.
'31 Chevrolet coupe, very clean; $235.
KUHS-MEYER CHEV., 8345 N. Bdway.

1934 CHEV. COUPES, $100

Down; like new; trade. 4718 Delmar.

CHEVROLET—1931 coupe; rumble seat; new paint, new tires; full purchase price financed for responsible married person. RI. 0211R. 6123A Dewey.

'34 CHEVROLET COUPE.

Like new; $125 down.

HILMER CHEV. ..... 2244 S. Kingshighway — LAclede 4610

CHEVROLET—1934 coupe; master; can't be told from new; $435.
ROYAL MOTOR, 3135 LOCUST.

'31 Chevrolet Victoria Coupe; new paint; clean; good buy. $235

CROSBY MOTORS, 3700 S. Kingshighway

Coupes For Sale

CHEVROLET—Coupe; refinished, 1928, $65; 1927, $32.50; terms, trade. 4356 Delmar.

CHEVROLET—1928; Hupmobile, Whippet, Oldsmobile and Essex, $69 each, $25 down. 2506 S. Jefferson.

CHEVROLET—Coupe; '28; just overhauled; good rubber; no dealers. RI. 5724W.

CHEVROLET—Coupes; refinished; 1928, $65; 1927, $32.50; terms, trade. 4356 Delmar bl.

'33 Chev. Spt. Coupe; r. s.; A1 throughout $385

CROSBY MOTORS, 3000 Gravois. GR. 7377

CHEVROLET — Coupe; 1931; unusually nice; real buy; $225; $50 down; balance 14 months; trade. 4454 Easton.

CHEVROLET—Coupe; late '30; runs perfect; bargain; trade, terms. 2638 Lynch.

CHEVROLET—'34 sport coupe; like new. S. SIDE BUICK-PONTIAC, 3654 S. Grand.

CHEVROLET—1931 coach; very good condition. 3529A Nebraska av.

CHEVROLET—1934, like new, $70 down, trade. 2506 S. Jefferson.

CHEVROLET—Coupe; 1934; almost new; $445; trade, terms. 2860 McNair.

CHEVROLET—1930 coupe; like new. 6717 Smiley.

CHEVROLET—1931 coupe; rumble; $235; $65 down; trade. 4761 Easton.

CHEVROLET—1929 coupe; rumble; $110; $35 down; trade. 4761 Easton.

CHEVROLET—'31 coupe; clean as a pin; only $235. 4666 Easton.

CHEVROLET—Coupe, late 1932; almost new; $285; terms. 2704 McNair.

CHEVROLET—Coupe, late 1933 Master; sacrifice, $335; terms. 2704 McNair.

CHEVROLET—Coupe, 1930, like new; bargain, $195; terms. 2704 McNair.

CHEVROLET—Sport coupe, late 1930; wire wheels; $185; terms. 2704 McNair.

CHEVROLET—Coupe, latest 1931; rumble; like new; $245; terms. 2704 McNair.

CHEVROLET—Coupe, '31; clean, $245. KUHS, 2837 N. GRAND. FR. 2900.

CHEVROLET—Coupes; 1930, 1929; like new; cheap; trade, terms. 2860 McNair.

CHEVROLET—'33 coupe, radio, $425. KUHS, 2837 N. GRAND. FR. 2900.

CHEVROLET—'27 coupe, new tires, $40. Call at 4914 Alcott av.

CHEVROLET—1930; A1 condition, $160; private. MU. 8474, 5920 Wells.

CHEVROLET—Coupes; 1933, 1932, 1931, 1930. Orange Front, 2209 Lynch.

CHRYSLER—Sport coupe; '31; excellent condition; will sell at a very low price. 1397 Hamilton av.

CHRYSLER—Finer 70 coach; perfect motor; $40. 6419 West Park.

1933 DE SOTO R. S. COUPE

Very low mileage; very clean car, in excellent condition throughout. Guaranteed. Easy terms $475

L. M. STEWART, INC., 3016 Locust

'31 DeSoto Coupe; r. s.; clean; mech. A1; perfect throughout $275

CROSBY MOTORS, 3700 S. Kingshighway

DE SOTO—1929; new Motorola radio; cheap. 2823A Salena.

Coupes For Sale

'33 Dodge Coupe, $160

Down. Second Series, long wheel base; beautiful original jet black finish; low mileage. Could hardly call used.

BOND MOTORS, INC. 3311 Washington

'32 DODGE COUPE DL MODEL VERY CLEAN $345

MILSTRAND, Vandeventer & Washington.

1933 Dodge Coupe, $75

Down; like new; trade. 4619 Delmar.

'33 DODGE COUPE DE LUXE RUMBLE SEAT $475

MILSTRAND, Vandeventer & Washington.

'34 Dodge De L. Coupe; r. s.; this car must be seen to be appreciated. $575

CROSBY MOTORS, 3000 Gravois. GR. 7377

'33 Dodge Coupe; de luxe, 6 wheels, trunk rack $495

CROSBY MOTORS, 3700 S. Kingshighway

'34 Dodge Coupe special today $575

CROSBY MOTORS, 3700 S. Kingshighway

DODGE—Coupe; 1929 standard 6; A1 condition; terms. MUlberry 6348.

DODGE—1932 sport coupe, real beauty, $365. 3536 Easton.

DODGE—'34; exceptionally fine condition; reasonable. 3136 Locust st.

'30 Essex Coupe, $145

Extra good car, rumble; looks that way, too. Terms.

BOND MOTORS, INC. 3311 Washington

ESSEX pacemaker coupe, an outstanding value when compared to others in its price class.
WILLCOCKSON BUICK, 3900 W. Pine.

ESSEX—Coupe, 1928, $55 cash, A1 condition. 2132 Chouteau.

ESSEX—'31; wire wheels; like new; $170. Kirkwood 892.

ESSEX—Coupe; late 1929; perfect; new tires; $85; terms. 2860 McNair.

'32 Ford, Only $275

For this truly fine 2-passenger coupe; extra good.

BOND MOTORS, Inc., 3311 Washington

This is not a rebuilt car, but it has not been run far enough to need it.

1933 Ford V-8 Coupe, $100 down, $395
MONARCH-FORD, Kingshighway & Enright

1934 FORD DE LUXE, $75

Down; like new; trade. 4619 Delmar.

USED AUTOMOBILES For Sale

SUNDAY, APRIL 14, 1935.

USED AUTOMOBILES For Sale

MENDE CONDITION PRICE

Satisfaction Gu
150 BARG
SEDAN
'29, DeLuxe
ler, '30, 70 mod
'30
'29, new paint
'30, Town DeL
rolet, '31, DeLu
'33, DeLuxe

COACH
'28, Standard
'28, A Dandy fo
'30, Our 'Leade
outh, '31, Specia
'31, All gone
'32, V8, Specia
outh, '33 PD, o
'33, V8, Guara
'34, V8, Perfe

COUP
'28, Sport
'28, Sport, New
rolet, '28
rolet, '33, Maste
rolet, '29, Cabric
'30, Several a
'32, $80 overh
rolet, '33, 'Mast
'33, DeLuxe
'34, Guarantee

ROADST
'31, DeLuxe, N
Chrysler, '31, CM, D

SEE THE ROD
Used by Hoot Gibso
Jack Elder at the M
Rodeo. On display at

LOCUST JEFFE
Open 24 Hours.
4503 EAS

Chevrolet RS Coup
Plymouth Coach
Ford V-8 Coach
Chevrolet Coupe
Chevrolet Coupe
Dodge 4-passenger
2-pass. Packard Se
Chevrolet Coach
4593 EAS

BUY WI SA
You do not need
TOMOBILE EXP
reliable Used Car

USED AUTOMOBILES
For Sale

MENDENHALL CONDITION PRICE Ford CHOICE

Satisfaction Guaranteed
150 BARGAINS

SEDANS

Chrysler, '30, 70 model $195
Ford, '30 ..... $225
Olds, '28, new paint $145
Ford, '30, Town DeLuxe $245
Chevrolet, '31, DeLuxe $265
Ford, '33, DeLuxe $415

COACHES

Buick, '28, Standard $55
Ford, '28, A Dandy for $95
Ford, '30, Our 'Leader' $175
Plymouth, '31, Special $175
Ford, '31, All gone over $215
Ford, '32, V8, Special $255
Plymouth, '33, PD, only $395
Ford, '33, V8, Guaranteed $375
Ford, '34, V8, Perfect $475

COUPES

Ford, '28, Sport $75
Olds, '28, Sport, New Paint ... $115
Chevrolet, '28 ..... $65
Chevrolet, '33, Master $395
Chevrolet, '29, Cabriolet $125
Ford, '30, Several at $175
Ford, '32, 880 overhaul $315
Chevrolet, '33, 'Master' $375
Ford, '33, DeLuxe $395
Ford, '34, Guaranteed $465

ROADSTERS

Ford, '31, DeLuxe, New Paint.. $185
Chrysler, '31, CM, DeL. Sport.. $265

SEE THE RODEO FORD
Used by Hoot Gibson and "Suicide" Jack Elder at the Milk Fund Relief Rodeo. On display at our showrooms.

LOCUST at JEFFERSON
Open 24 Hours CEntral 8205
4593 EASTON

LOVE-JOHNSON

MAXIMUM VALUES		MINIMUM PRICES	
'34 Ford V-8 Coupe	$425	'28 Essex Coach	$ 15
'34 Ford V-8 Tudor	450	'28 Whippet Coach	25
'33 Ford V-8 Tudor	345	'26 Ford T Tudor	25
'33 Plymouth Sedan	395	'27 Oldsmobile Coach	25
'33 Studebaker Sedan	425	'28 Moon Roadster	45
'33 Willys 77 Sedan	295	'28 Chevrolet Coupe	45
'32 Dodge Sedan	295	'28 Ford Sport Coupe	60
'31 Chevrolet Coach	235	'26 Cadillac 5-Pass. Coupe	75
'31 Ford Tudor	225	'30 Ford Roadster R. S.	75
'31 Chrysler Coupe R. S.	225	'29 Ford Coupe	95
'30 Ford De Luxe Sedan	225	'29 Plymouth Sedan	95
'31 Chevrolet Coupe R. S.	225	'29 Chevrolet Coupe	95
'30 Ford Tudor	175	'29 Plymouth Coupe	95
'31 Ford De Luxe Coupe	175	'26 Buick 5-Pass. Coupe	75
'30 Dodge Sedan	175	'27 Buick Coupe	75
'30 Chev. Coupe R. S.	150	'30 Chev. Roadster R.S.	95

SPECIAL— '34 Ford De Luxe Fordor, driven only 4092 miles by Mr. Keller—Save... $175

OUR REPUTATION IS YOUR PROTECTION
5232-44 NATURAL BRIDGE
SALES LOT—3450 NORTH UNION

FRANKE AUTO SALES
IRST in Quality and Price
MANY CARS LISTED BELOW ARE PRACTICALLY BRAND NEW

	DOWN		DOWN
'34 Olds De L. Cab. Cpe.	$125	'33 Ford V-8 Coach	$75
'34 Ford Sedan Delivery	90	'32 Chevrolet De L. Sedan	60
'34 Chevrolet Mstr. Coach	85	'32 Plymouth Sedan	55
'34 Ford De Luxe Coach	75	'32 Ford V-8 Coach	60
'34 Ford De Luxe Coupe	75	'31 Chevrolet Coach	50
'33 Pontiac 8 De L. Cpe.	95	'31 Ford Coupe	50
'33 Chevrolet Mstr. Coach	65	'30 Ford Town Sedan	45
'33 Plymouth Sedan	65	'29 Ford Coupe	25
'33 Chevrolet Mstr. Coupe	65	Seven-Pass. Cadillac Sedan	45

18 MONTHS TO PAY BALANCE
MANY TERMS 4811 DELMAR OTHERS TRADE
18 YEARS OF FAIR DEALINGS



You do not need to be AN AUTOMOBILE EXPERT to buy a reliable Used Car. All you need to know is—

OUR ADDRESS
MIDTOWN
SALES ROOM
3100 BLOCK LOCUST
Phone FRanklin 2510
TODAY'S BARGAINS

1929 FORD TUDOR ..... $ 75
1929 CHEVROLET COACH 125
1928 OLDSMOBILE 2-DOOR 75
1928 MARMON 8-68 RUMBLE SEAT COUPE 80

ALL ABOUT CARS LOOK BETTER THAN PRICE WE ASK. MANY OTHERS TO SELECT FROM
WM. NEWMAN MOTOR CO.,
1163 S. Kingshighway. FR. 6965.

Coupes For Sale

1931 NASH DE LUXE
Like new; terms; trade. 4718 Delmar.

'33 PONTIAC COUPE
Only $145 down; easy terms.
SADLO-FABER, 4933 NAT. BRIDGE.

PONTIAC—Coupe, 1931; must see to appreciate; $275; $75 down; balance 14 months; trade. 4454 Easton.

PONTIAC—'34 sport coupe; demonstrator. S. SIDE BUICK-PONTIAC, 3654 S. Grand.

PONTIAC—'33 coupe, beauty, $476. KUHS, 2837 N. GRAND. FR. 2900.

31 REO COUPE

6 wire wheels, mechanically perfect; a very clean car throughout; an exceptional value.
DELMAR MOTORS, 3401 S. Kingshighway

'30 REO SPORT COUPE ... $135
3501 WASHINGTON

1932 ROCKNE COUPE, $50
Like new; trade. 4619 Delmar.

'34 STUDEBAKER COUPE ... $495
3501 WASHINGTON
TERRAPLANE—1934 coupe; almost new; $450; $75 down. 4761 Easton.

Limousines For Sale

LINCOLN—'28 limousine, 7-pass.; cheap; good paint, new heavy cord tires, perfect motor; must be sold. 3025 Lafayette

Roadsters For Sale

BUICK—1931 sport roadster; runnble; small 8; just like new; terms. 1915 N. 9th.

CHEVROLET—Roadster; latest 1931; beautiful; all original condition; $225; $45 down, balance easy; trade. 4454 Easton av.

'31 CHRYSLER ROADSTER ... $275
3501 WASHINGTON
CHRYSLER—1929 75 sport roadster, $135; real buy. 3536 Easton.

'30 Ford Spt. Rdst, $50
Down; side mounts, trunk; really nice.
BOND MOTORS, INC.
3311 Washington

A MONARCH ROADSTER
is a good place to put your money.
'30 Buick Roadster $210
'30 Ford Sport Model .. $127.50
'29 Chevrolet $95
Terms to fit your pocketbook
MONARCH-FORD, Kingshighway & Enright

FORD DE LUXE ROADSTER, '32
Rumble seat; like a new car; $285
terms or trade ...
HALLENBERG-WAGNER MOTOR CO.
AUTHORIZED FORD DEALER
5630 Gravois Riverside 5400

'30 FORD ROADSTER A REAL BARGAIN FOR MILSTRAND, 3645 DELMAR. $115

'32 Ford V-8 Roadster; r. s.; new paint; priced sell today $295
and runs like new; written guarantee; CROSBY MOTORS, 3700 S. Kingshighway

FORD—'29; Olds '28, sport roadsters, bargains; terms. 2415 Cass.

FORD—Roadster; late 1930; perfect condition; $97.50. 6514 W. Florissant.

FORD—Roadster; latest '28; real bargain; rumble seat; terms. 2638 Lynch st.

FORD—'31 roadster, runs perfect, $155; real sports. 1915 N. Ninth.

Roadsters For Sale

FORD—Model A, mechanically perfect; new paint, fast. RI. 5319W.

FORD—1929 sport roadster, $90; real buy. 3536 Easton.

FORD—'32 sport roadster, $295. KUHS, 2837 N. GRAND. FR. 2900.

GARDNER—'29 sport roadster, $100; cheap; hurry. 4666 Easton av.

FRANKLIN—'29 custom built; speedster, opal cream, trimmed in black, good condition throughout, sacrifice. $295. Call HI. 3566.

LA SALLE—1927 roadster; new paint; 6 wire wheels; good rubber; new top; motor overhauled; priced reasonable. Apply 3617 Hebert.

1932 LA SALLE SPORT
Classiest car in St. Louis; $375; $75 down; trade. 4761 Easton.

PACKARD—1929 big 8; new top; splendid paint, tires; $275. GR. 5536. 2015 Virginia av.

STUDEBAKER—President 8 de luxe; Ford roadster, latest 1932, fender wells, chromium tire covers; see to appreciate. 1915 N. 9th.

Sedans For Sale

LOW AS $5 DOWN

DODGES, NASHS, HUPS	$19.50	'29's and '30's Included at Special Prices 16 Mos. Trade
OLDSMOBILES, WHIPPETS, PONTIACS	$29.50	
STUDEBAKERS, BUICKS, PLYMOUTHS	$39.50	
MARMONS, HUDSONS, GARDNERS	$49.50	

1814 WASHINGTON

FISHEL AUTO SALES

'31 Chevrolet; duals	$ 95
'32 Dodge; duals	135
'32 Ford; duals	195
'32 International; duals	195
'30 Chevrolet; coal body	75
'31 Ford; canopy delivery	75

Terms. 4163 Manchester Trade.

Limousines For Sale

'28 limousine, 7-pass.; cheap; good paint, new heavy cord tires, perfect motor; must be sold. 3025 Lafayette

Roadsters For Sale

BUICK—1931 sport roadster; runnble; small 8; just like new; terms. 1915 N. 9th.

CHEVROLET—Roadster; latest 1931; beautiful; all original condition; $225; $45 down, balance easy; trade. 4454 Easton av.

'31 CHRYSLER ROADSTER ... $275
3501 WASHINGTON
CHRYSLER—1929 75 sport roadster, $135; real buy. 3536 Easton.

'30 Ford Spt. Rdst, $50
Down; side mounts, trunk; really nice.
BOND MOTORS, INC.
3311 Washington

A MONARCH ROADSTER
is a good place to put your money.
'30 Buick Roadster $210
'30 Ford Sport Model .. $127.50
'29 Chevrolet $95
Terms to fit your pocketbook
MONARCH-FORD, Kingshighway & Enright

FORD DE LUXE ROADSTER, '32
Rumble seat; like a new car; $285
terms or trade ...
HALLENBERG-WAGNER MOTOR CO.
AUTHORIZED FORD DEALER
5630 Gravois Riverside 5400

'30 FORD ROADSTER A REAL BARGAIN FOR MILSTRAND, 3645 DELMAR. $115

'32 Ford V-8 Roadster; r. s.; new paint; priced sell today $295
and runs like new; written guarantee; CROSBY MOTORS, 3700 S. Kingshighway

FORD—'29; Olds '28, sport roadsters, bargains; terms. 2415 Cass.

FORD—Roadster; late 1930; perfect condition; $97.50. 6514 W. Florissant.

FORD—Roadster; latest '28; real bargain; rumble seat; terms. 2638 Lynch st.

FORD—'31 roadster, runs perfect, $155; real sports. 1915 N. Ninth.

Coupes For Sale

'33 Plymouth Coupe; original finish; looks like a new car $395
CROSBY MOTORS, 3700 S. Kingshighway

PLYMOUTH—Coupe; 1934 de luxe; unusually nice; real buy at $475; $75 down; balance easy. 4454 Easton.

PLYMOUTH—1933 P. C., cheap, $60 down, terms. 2506 S. Jefferson.

PLYMOUTH—Coupe, 1932, P. A.; rumble; bargain, $260; terms. 2704 McNair.

PLYMOUTH—De luxe coupe, 1934; like new; bargain; terms. 7853 N. Broadway.

PLYMOUTH—1934 de luxe coupe; $425; terms. 717 S. Vandeventer.

PLYMOUTH—De luxe coupe; '33; A1 good buy, $100 down. 1397 Hamilton.

PLYMOUTH—1933 P. D.; real bargain. EVergreen 9990. 1493 Shawmut pl.

PLYMOUTH—Beautiful '32 sport coupe; rumble; like new; $245. 1834 Locust.

PLYMOUTH—Coupe; 1932; Pontiac coupe, 1931. Orange Front, 2209 Lynch.

PLYMOUTH—1933 de luxe; perfect condition; $315; private; trade. 5920 Wells.

'33 PONTIAC COUPE
Only $145 down; easy terms.
SADLO-FABER, 4933 NAT. BRIDGE.

PONTIAC—Coupe, 1931; must see to appreciate; $275; $75 down; balance 14 months; trade. 4454 Easton.

PONTIAC—'34 sport coupe; demonstrator. S. SIDE BUICK-PONTIAC, 3654 S. Grand.

PONTIAC—'33 coupe, beauty, $476. KUHS, 2837 N. GRAND. FR. 2900.

31 REO COUPE

6 wire wheels, mechanically perfect; a very clean car throughout; an exceptional value.
DELMAR MOTORS, 3401 S. Kingshighway

'30 REO SPORT COUPE ... $135
3501 WASHINGTON

1932 ROCKNE COUPE, $50
Like new; trade. 4619 Delmar.

'34 STUDEBAKER COUPE ... $495
3501 WASHINGTON
TERRAPLANE—1934 coupe; almost new; $450; $75 down. 4761 Easton.

Limousines For Sale

LINCOLN—'28 limousine, 7-pass.; cheap; good paint, new heavy cord tires, perfect motor; must be sold. 3025 Lafayette

Roadsters For Sale

BUICK—1931 sport roadster; runnble; small 8; just like new; terms. 1915 N. 9th.

CHEVROLET—Roadster; latest 1931; beautiful; all original condition; $225; $45 down, balance easy; trade. 4454 Easton av.

'31 CHRYSLER ROADSTER ... $275
3501 WASHINGTON
CHRYSLER—1929 75 sport roadster, $135; real buy. 3536 Easton.

'30 Ford Spt. Rdst, $50
Down; side mounts, trunk; really nice.
BOND MOTORS, INC.
3311 Washington

A MONARCH ROADSTER
is a good place to put your money.
'30 Buick Roadster $210
'30 Ford Sport Model .. $127.50
'29 Chevrolet $95
Terms to fit your pocketbook
MONARCH-FORD, Kingshighway & Enright

FORD DE LUXE ROADSTER, '32
Rumble seat; like a new car; $285
terms or trade ...
HALLENBERG-WAGNER MOTOR CO.
AUTHORIZED FORD DEALER
5630 Gravois Riverside 5400

'30 FORD ROADSTER A REAL BARGAIN FOR MILSTRAND, 3645 DELMAR. $115

'32 Ford V-8 Roadster; r. s.; new paint; priced sell today $295
and runs like new; written guarantee; CROSBY MOTORS, 3700 S. Kingshighway

FORD—'29; Olds '28, sport roadsters, bargains; terms. 2415 Cass.

FORD—Roadster; late 1930; perfect condition; $97.50. 6514 W. Florissant.

FORD—Roadster; latest '28; real bargain; rumble seat; terms. 2638 Lynch st.

FORD—'31 roadster, runs perfect, $155; real sports. 1915 N. Ninth.

Coupes For Sale

1931 NASH DE LUXE
Like new; terms; trade. 4718 Delmar.

'33 PONTIAC COUPE
Only $145 down; easy terms.
SADLO-FABER, 4933 NAT. BRIDGE.

PONTIAC—Coupe, 1931; must see to appreciate; $275; $75 down; balance 14 months; trade. 4454 Easton.

PONTIAC—'34 sport coupe; demonstrator. S. SIDE BUICK-PONTIAC, 3654 S. Grand.

PONTIAC—'33 coupe, beauty, $476. KUHS, 2837 N. GRAND. FR. 2900.

31 REO COUPE

6 wire wheels, mechanically perfect; a very clean car throughout; an exceptional value.
DELMAR MOTORS, 3401 S. Kingshighway

'30 REO SPORT COUPE ... $135
3501 WASHINGTON

1932 ROCKNE COUPE, $50
Like new; trade. 4619 Delmar.

'34 STUDEBAKER COUPE ... $495
3501 WASHINGTON
TERRAPLANE—1934 coupe; almost new; $450; $75 down. 4761 Easton.

Limousines For Sale

LINCOLN—'28 limousine, 7-pass.; cheap; good paint, new heavy cord tires, perfect motor; must be sold. 3025 Lafayette

Roadsters For Sale

BUICK—1931 sport roadster; runnble; small 8; just like new; terms. 1915 N. 9th.

CHEVROLET—Roadster; latest 1931; beautiful; all original condition; $225; $45 down, balance easy; trade. 4454 Easton av.

'31 CHRYSLER ROADSTER ... $275
3501 WASHINGTON
CHRYSLER—1929 75 sport roadster, $135; real buy. 3536 Easton.

'30 Ford Spt. Rdst, $50
Down; side mounts, trunk; really nice.
BOND MOTORS, INC.
3311 Washington

A MONARCH ROADSTER
is a good place to put your money.
'30 Buick Roadster $210
'30 Ford Sport Model .. $127.50
'29 Chevrolet $95
Terms to fit your pocketbook
MONARCH-FORD, Kingshighway & Enright

FORD DE LUXE ROADSTER, '32
Rumble seat; like a new car; $285
terms or trade ...
HALLENBERG-WAGNER MOTOR CO.
AUTHORIZED FORD DEALER
5630 Gravois Riverside 5400

'30 FORD ROADSTER A REAL BARGAIN FOR MILSTRAND, 3645 DELMAR. $115

'32 Ford V-8 Roadster; r. s.; new paint; priced sell today $295
and runs like new; written guarantee; CROSBY MOTORS, 3700 S. Kingshighway

FORD—'29; Olds '28, sport roadsters, bargains; terms. 2415 Cass.

FORD—Roadster; late 1930; perfect condition; $97.50. 6514 W. Florissant.

FORD—Roadster; latest '28; real bargain; rumble seat; terms. 2638 Lynch st.

FORD—'31 roadster, runs perfect, $155; real sports. 1915 N. Ninth.

Coupes For Sale

1931 NASH DE LUXE
Like new; terms; trade. 4718 Delmar.

'33 PONTIAC COUPE
Only $145 down; easy terms.
SADLO-FABER, 4933 NAT. BRIDGE.

PONTIAC—Coupe, 1931; must see to appreciate; $275; $75 down; balance 14 months; trade. 4454 Easton.

PONTIAC—'34 sport coupe; demonstrator. S. SIDE BUICK-PONTIAC, 3654 S. Grand.

PONTIAC—'33 coupe, beauty, $476. KUHS, 2837 N. GRAND. FR. 2900.

31 REO COUPE

6 wire wheels, mechanically perfect; a very clean car throughout; an exceptional value.
DELMAR MOTORS, 3401 S. Kingshighway

'30 REO SPORT COUPE ... $135
3501 WASHINGTON

1932 ROCKNE COUPE, $50
Like new; trade. 4619 Delmar.

'34 STUDEBAKER COUPE ... $495
3501 WASHINGTON
TERRAPLANE—1934 coupe; almost new; $450; $75 down. 4761 Easton.

Limousines For Sale

LINCOLN—'28 limousine, 7-pass.; cheap; good paint, new heavy cord tires, perfect motor; must be sold. 3025 Lafayette

Roadsters For Sale

BUICK—1931 sport roadster; runnble; small 8; just like new; terms. 1915 N. 9th.

CHEVROLET—Roadster; latest 1931; beautiful; all original condition; $225; $45 down, balance easy; trade. 4454 Easton av.

'31 CHRYSLER ROADSTER ... $275
3501 WASHINGTON
CHRYSLER—1929 75 sport roadster, $135; real buy. 3536 Easton.

'30 Ford Spt. Rdst, $50
Down; side mounts, trunk; really nice.
BOND MOTORS, INC.
3311 Washington

A MONARCH ROADSTER
is a good place to put your money.
'30 Buick Roadster $210
'30 Ford Sport Model .. $127.50
'29 Chevrolet $95
Terms to fit your pocketbook
MONARCH-FORD, Kingshighway & Enright

FORD DE LUXE ROADSTER, '32
Rumble seat; like a new car; $285
terms or trade ...
HALLENBERG-WAGNER MOTOR CO.
AUTHORIZED FORD DEALER
5630 Gravois Riverside 5400

'30 FORD ROADSTER A REAL BARGAIN FOR MILSTRAND, 3645 DELMAR. $115

'32 Ford V-8 Roadster; r. s.; new paint; priced sell today $295
and runs like new; written guarantee; CROSBY MOTORS, 3700 S. Kingshighway

FORD—'29; Olds '28, sport roadsters, bargains; terms. 2415 Cass.

FORD—Roadster; late 1930; perfect condition; $97.50. 6514 W. Florissant.

FORD—Roadster; latest '28; real bargain; rumble seat; terms. 2638 Lynch st.

FORD—'31 roadster, runs perfect, $155; real sports. 1915 N. Ninth.

Sedans For Sale

1932 Auburn Sedan, $265
Like new; $65 down; trade. 4718 Delmar.

AUBURN—Sedan; 1932; beautiful condition; new tires; sacrifice; $295; $75 down; balance easy; trade. 4454 Easton.

'31 AUBURN SEDAN ... $195
3501 WASHINGTON

AUBURN—8, sedan, late '32; clean; runs perfect; $375. 1915 N. Ninth st.

AUBURN—'29 sedan, reconditioned motor; $85; terms. 4666 Easton.

AUBURN—1931 sedan, $195; must see. 3536 Easton.

AUBURN—'31, like new, $225; priced to sell now. 1644 S. Jefferson.

1934 Buick
Model 47, 5-pass. sedan; perfect in every detail; looks new; offered at the very low price of $750. Terms. Open evenings and Sunday.
LINCOLN MOTOR CARS
5127 Delmar FOrest 8900

1934 BUICK
5-passenger Victoria, low mileage, looks and runs like new; written guarantee; free service; policy 1 year free road service; small down payment; long, easy terms; liberal trade.
KUHS, 2837 N. GRAND. FR. 2900.

BUICK—'31 sedan, popular 67 model, this car shows little wear and is priced right.
WILLCOCKSON BUICK, 3900 W. PINE.

Sedans For Sale

Buick Sedan
1930 model; low mileage; new tires; perfect motor; appearance of new car; real buy; $250; E-Z terms.
L. M. STEWART, INC., 3016 Locust.

1933 Buick Sedan, Model 33-57
You will think this is a new car when you see it; perfect throughout; $595. E-Z terms.
L. M. STEWART, INC., 3016 Locust.

BUICK—STANDARD "6" SEDAN; 1928; MECHANICALLY GOOD; NEEDS PAINT; $60, $20 DOWN, $2 WEEK.
BILGERE CHEVROLET, 2849 N. GRAND.

'30 BUICK SEDAN REFINISHED VERY CLEAN $245
MILSTRAND, Vandeventer & Washington

BUICK — SEDAN; 1931; SERIES "60"; VERY CLEAN; $325; $110 DOWN; TRADE.
BILGERE CHEVROLET, 2849 N. GRAND.

'31 BUICK SEDAN ... $325
3501 WASHINGTON

BUICK—'31 sedan, small 8, $325.
S. SIDE BUICK-PONTIAC, 3654 S. Grand.

BUICK—Sedan; late 1929; best buy in town; all original and perfect; $145; $45 down. 4454 Easton.

'32 BUICK SEDAN ... $425
3501 WASHINGTON

BUICK—'32 sedan, 6 wheels, trunk, $565.
S. SIDE BUICK-PONTIAC, 3654 S. Grand.

1929 BUICK SEDAN, $135
Like new; terms; trade. 4718 Delmar.

BUICK—'28 standard 4-door, $65. FL. 4464. 5622 Ross av.

BUICK—'29 standard sedan, $165; perfect motor. 3536 Easton.

'33 BUICK DEL. SEDAN ... $645
3501 WASHINGTON

BUICK—'33 sedan, trunk job, $645.
S. SIDE BUICK-PONTIAC, 3654 S. Grand.

1932 Buick De Luxe, $85
Down; like new; trade. 4718 Delmar.

BUICK—'30, standard sedan, $285. KUHS, 2837 N. GRAND. FR. 2900.

BUICK—'32 sedan; bargain, $485. KUHS, 2837 N. GRAND. FR. 2900.

BUICK—'31 sedan, clean; $385. KUHS, 2837 N. GRAND. FR. 2900.

BUICK—4-door sedan, $50. 3114 Washington.

BUICK—Sedan, late 1931; very clean. Orange Front, 2209 Lynch.

CADILLAC—'32 V-12, 7-pass. sedan; side mounts, trunk rack, etc.; excellent condition; finest custom body by Fleetwood; unusual value for a fine car; $1350
KUHS, 2837 N. GRAND. FR. 2900.

OLIVER CADILLAC 4140 Laclede.

CADILLAC—7-passenger de luxe sedan; late '31 V-12; fender wells, covers; beautiful; see to appreciate. 1915 N. 9th.

Sedans For Sale

DEPENDABLE CARS FROM A DEPENDABLE COMPANY
EXTRA SPECIALS

'34	Plymouth De Luxe Coach, gunmetal finish.	$495
'33	Plymouth P. D. Sedan; clean.	$395
'33	Plymouth Coupe, air wheels	$375

Rederer Motor Sales
Dodge-Plymouth Dealer
3511 Gravois 3504 S. Grand

1929 FORD TUDOR ..... $ 75.00
1929 CHEVROLET COACH ... 125.00
1928 OLDSMOBILE, 2-door ... 75.00
1928 MARMON 8-68, rumble seat, coupe 80.00

All above cars look better than price we ask. Many others to select from.
WM. NEWMAN MOTOR CO.,
1163 S. Kingshighway. FR. 6965.

Sedans For Sale

1931 Cad. V-12 De Luxe
Beautiful family car; see this sedan before you buy; terms; trade. 4718 Delmar.

CADILLAC—8 sedan; late 1931 de luxe; 6 wire wheels, side mounts; radio, heater; direct from original owner; sacrifice $575; terms; trade. 4454 Easton.

CADILLAC—Model 341; short-cuppied club sedan; in exceptionally fine condition; used by careful owner; real bargain. 3136 Locust.

CADILLAC—7-passenger sedan, for sale or trade. 3193 Alfred.

1934 Chevrolet
Town sedan; 5 passengers; exceptionally clean and in perfect mechanical condition. Priced low at $525. Terms. Open Sunday.
FORD MOTOR SALES CO.
5127 Delmar, FOrest 8900

"TODAY'S SPECIAL"
'32 Chevrolet De Luxe Sedan; a real buy ... $335
Many Others at Less Than $100 to Select From.
CENTRAL CHEVROLET CO.
"Home of Blue Seal Cars"
3039-43 LOCUST.

1929 ROOSEVELT SEDAN (CLEAN)
Only $40 Down
EDWARDS CHEVROLET CO.
3806 S. KINGSHIGHWAY at CHIPPEWA

HARDY SPECIALS

'28 Chevrolet sedan	$ 65
'28 Chevrolet coach	65
'28 Chevrolet sedan	75
'29 Chrysler sedan	95
'29 Chevrolet sedan	115
'29 Chevrolet coach	135
'30 Pontiac sedan	145
'29 Oldsmobile sedan	145
'29 Essex coach	75
'27 Buick coach	75
'29 Nash coach	100
'30 Reo sedan	185
Many others; terms.	

HARDY CHEVROLET
4617 GRAVOIS. 5616 GRAVOIS.

1932 Chev. De Luxe 2-Door Sedan
6 wire wheels; original paint; A1 throughout; terms; $325.
WM. NEWMAN MOTOR CO.,
1163 S. Kingshighway. FR. 6965.

1934 Chevrolet sedan; master 6; low mileage; cheap. Tucker Motor Co., 3720 S. Kingshighway.

CHEVROLET—'33 sedan, side mounts, trunk; owner trades every year; only reason we have a used sedan like this.
WILLCOCKSON PONTIAC, 3900 W. Pine

1931 Chevrolet sedan; special today, $245. Tucker Motor Co., 3720 S. Kingshighway.

'32 Chevrolet Sedan; beautiful maroon; perfect ... $315
CROSBY MOTORS, 3000 Gravois, GR. 7377

CHEVROLET—Sedan, 1929; new tires and battery; $85. 6148 Columbia, 2d west.

Sedans For Sale

1934 Chev. Sedan, $100
Down; like new; trade. 4718 Delmar.

CHEVROLET—Sedan, 1934 Master; an unusual car; must be seen to appreciate; $525; $100 down; balance 16 months; trade. 4454 Easton.

'32 CHEVROLET SEDAN.
$95 down; very low mileage.
HILMER CHEV. 2244 S. Kingshighway LAclede 4610

CHEVROLET—'28, 4-door sedan. 1626 Lucas and Hunt rd.

CHEVROLET—'29 sedan, $125; a real buy. 4666 Easton.

CHEVROLET — 1929 sedan, $125; $35 down; trade; terms. 4761 Easton.

CHEVROLET—Sedans, 1931, clean, 2. Orange Front, 2209 Lynch.

CHEVROLET—1929 sedan, A1 condition; good tires, $135. 2847 Wisconsin.

CHEVROLET—1933 de luxe; used a few times; $365; balance due. 1915 N. 9th.

CHEVROLET—Ford, Pontiac, 2 doors, 4 doors, '29-'31, bargains. 2415 Cass.

'30 CHEVROLET SEDAN ... $185
3501 WASHINGTON
CHEVROLET—Sedan, 1927; runs good; bargain. 1925 Shenandoah.

'31 Cord Sedan, $295
Positively like new and a mighty fine car, well worth more. Come in and you will buy it. We trade.
BOND MOTORS, INC.
3311 Washington

1933 Chrysler Royal 8 Sedan
Equipped with fender well, trunk, Philco radio; a very clean car, like new in every way; guaranteed. $595
E-Z terms.
L. M. STEWART, INC., 3016 Locust.

CHRYSLER—6 sedan; first series; 1934; de luxe, radio; real buy; $495; $100 down; trade. 4454 Easton.

1932 Chrysler Six Sedan
A very clean car, in excellent condition throughout; $350
E-Z terms.
L. M. STEWART, INC., 3016 Locust.

CHRYSLER—Sedan; 1931; C. D.; beautiful; original condition; real buy; $295; only $75 down; trade. 4454 Easton.

CHRYSLER—1929 65 sedan, with radio, $95 cash. 6208A Ridge av.

CHRYSLER 8 AIRFLOW SEDAN
Equipped with over-drive Philco radio; has all the appearance of a new car. Guaranteed. Bargain. E-Z terms.
L. M. STEWART, INC., 3016 Locust

CHRYSLER—'34 de luxe sedan; 8000 original miles; can't be told from new; save nearly half; trade, terms; others. 1915 North Ninth st.

'34 Chrysler, $240
Down. 4-door sedan; positively like brand-new. See it and be convinced; like buying a new car.
BOND MOTORS, Inc., 3311 Washington

CHRYSLER—Sedan; '30; can't tell from new; trade; terms. 2638 Lynch.

Sedans For Sale

1931 Chrysler 8 Sedan, $295
Very low mileage; excellent motor; all good tires; perfect in every detail; guaranteed; bargain.
L. M. STEWART, INC., 3016 Locust.

'31 CHRYSLER SEDAN.
Excellent condition; all good tires; perfect in every detail; a good buy; trade, terms.
DELMAR MOTORS, 3401 S. Kingshighway

1934 De Soto
Airflow sedan; 5-passenger; looks and runs like a new car; low mileage; priced low at $850. Terms or trade. Open Sunday.
LINCOLN MOTOR CARS
5127 Delmar FOrest 8900

1934 DE SOTO AIRFLOW
Sedan; very low mileage; like new in every respect; fully guaranteed; real buy at $795. EZ terms.
L. M. STEWART, INC., 3016 Locust

DE SOTO—Beautiful, latest 1933, 6-cylinder; custom 4-door sedan; car like new; hurry; $470; terms, trade.
McMAHON MOTOR SALES, 1431 N. Grand

DE SOTO—'33, perfect condition, fully equipped, radio, heater; cash or terms; need money. CA. 3168W.

DE SOTO—1934 airflow sedan, with Philco radio; perfect condition; $795. 7434 Manchester.

DE SOTO—Sedan; first series; '33; beautiful condition; a real buy at $325; $75 down. 4454 Easton.

DE SOTO—1932 6 sedan, almost new; $275, $50 down. 4761 Easton.

DE SOTO—1932 sedan, real buy, $265. 3536 Easton.

1933 Dodge 6 Sedan
Clean; A1 condition throughout; $300.
WM. NEWMAN MOTOR CO.,
1163 S. Kingshighway. FR. 6965.

'33 Sedan, Original Owner
Dodge, 12,500; rare opportunity; shame to sell as used car. FR. 2143, 4279 Olive.

Dodge Sedan, 1928, 6-Cyl.
$95.00, $30 Down
A real steal.
MONARCH-FORD, Kingshighway & Enright

DODGE—De luxe sedan, late 1934; can't be told from new; don't miss this wonderful buy; $100 down.
ROYAL MOTOR, 3135 LOCUST.

'33 DODGE SEDANS YOUR CHOICE REDUCED TO $475
MILSTRAND, Vandeventer & Washington

'33 Dodge Sedan; original paint, $475
good tires; runs and looks like new.
CROSBY MOTORS, 3000 Gravois. GR. 7377

'32 DODGE DE LUXE SEDAN
6 wire wheels; beautiful; $325; $75 down; trade. 4761 Easton.

DODGE 6—Sedan; 1932 D. H.; must see to appreciate; real buy; $265; $65 down. Trade. 4454 Easton.

DODGE—6 sedan; latest 1933; beautiful condition; $425; $75 down; balance easy; may trade. 4454 Easton.

DODGE—'31 sedan; new Duco; $245.
S. SIDE BUICK-PONTIAC, 3654 S. Grand.

Sedans For Sale

'32 DODGE SEDAN DL MODEL VERY CLEAN $375
MILSTRAND, 3645 DELMAR

DODGE—Sedan, fordor, 1926 model, perfect condition, 6 good tires, $35; private. 5741 Stratford.

DODGE—'33 sedan, perfect in every respect; sacrifice for quick sale, $150 down; will trade. 1397 Hamilton.

'29 Dodge Sedan; runs perfect, $110
BARNEY'S, 4415 Manchester

DODGE—1933 4-door sedan; radio, heater; $395. RO. 2414.

DODGE—'34 sedan, gunmetal, 8000 miles, $100 down. 1915 S. Kingshighway.

'29 DODGE SEDAN ... $75
3501 WASHINGTON

DODGE—Sedan; late 1932; D. L.; clean. Orange Front, 2209 Lynch.

DODGE—1933 6 sedan, beautiful, $385; $85 down. 4761 Easton.

1931 Essex Sedan, $165
Like new; terms; trade. 4718 Delmar.

ESSEX—Sedan; latest 1929; like new; $85, terms. 2704 McNair.

ESSEX—Sedan, 1930, perfect, new tires, $125; trade; terms. 2860 McNair.

'34 Ford DeLuxe Sedan
Best one in town; like new throughout; only $495. Terms, trade.
BOND MOTORS, INC.
3311 Washington

Mechanics and Dealers, Attention
1934 Ford 4-door, $330. De luxe model; this car has not been reconditioned and can use a little work.
Monarch-Ford, Kingshighway and Enright.

FORD V-8 2-DOOR SEDAN, 33
Looks and runs like new; your car as down payment; 18 months on balance ... $395
HALLENBERG-WAGNER MOTOR CO.
AUTHORIZED FORD DEALER
5145 Easton FOrest 5106

1932 Ford V8 Tudor Sedan
Original paint; like new; A1 condition; $290.
WM. NEWMAN MOTOR CO.,
1163 S. Kingshighway. FR. 6965.

FORD—'35, 4-door de luxe sedan; 3800 miles; white side-wall tires, hot-water heater, etc. SAVE $100.
OLIVER CADILLAC 637 Washington.

1934 Ford—5000 Miles
4-door de luxe, radio equipped; $535; $135 down.
Monarch-Ford, Kingshighway and Enright.

Ford 4-Door De Luxe Sedan
1935, demonstrator; new-car guarantee.
MONARCH, Kingshighway and Enright.

EQUITY Ford, 1935, 4-door sedan; or trade for Harley Davidson motorcycle. 3448 Commonwealth.

FORD—De luxe tudor, 1935, only 2 weeks old; a real saving; $125 down, balance to suit; trade; new-car guarantee. 4454 Easton av.

1933 FORD DE LUXE
Built-in trunk; $375; $75 down; 18 months balance. 4761 Easton.

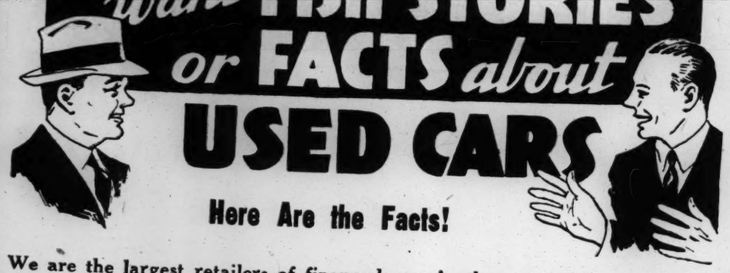
FORD—V8, 1932 tudor; special tires; runs, looks like new; $290; trade, terms. 1915 N. Ninth st.

Riehl Motor Co.
USED CAR LOT

'27 OLDS COACH	$ 40
'30 FORD COUPE	150
'29 FORD COUPE	75
'26 DODGE COUPE	50
'30 HUDSON SEDAN	175
'29 ESSEX SEDAN	100
'29 HUDSON SEDAN	135

USED AUTOMOBILES FOR SALE

Do You Want "FISH STORIES" or FACTS about USED CARS



Here Are the Facts!

We are the largest retailers of financed cars in the state. Our selection is the largest. Our selling price represents our balance due us on mortgage. This price is always $50 to $200 under the market price. We finance our own sales. We extend unlimited time on balances. Every car reconditioned. WELFARE'S guarantee for fair dealing.

FORDS

	Down	Price
1934 Coach	$100	$445
1933 Coupe	80	345
1932 Coach	75	250
1931 Victoria	50	195
1930 Coupe	30	125
1929 Coach	20	65

CHEVROLETS

	Down	Price
1934 Coach	$100	$435
1933 Coupe	80	345
1932 Coach	75	265
1931 Sedan	45	175
1930 Roadster	30	125
1929 Coach	20	85

PLYMOUTHS

	Down	Price
1934 Coach	$125	$485
1934 Sedan	125	495
1933 Coach	90	365
1933 Cabriolet	90	375
1932 Coupe	60	225
1930 Coupe	30	125

BUICKS

	Down	Price
1931 Sedan	$ 75	$275
1931 Coupe	65	245
1930 Sedan	40	150
1929 Coupe	25	95

OLDSMOBILES

	Down	Price
1933 Coupe	$110	$475
1933 Sedan	125	495
1931 Sedan	55	225
1929 Roadster	25	95

PONTIACS

	Down	Price
1933 Coach	$100	$465
1933 Sedan	125	485
1931 Coupe	60	265
1930 Coach	40	145

280 OTHER MAKES AND MODELS

Open Nites — **WELFARE Finance Co.** 1039 N. GRAND — Open Sundays

CHEVROLET

NEW PRICES

ALL PRICES HAVE BEEN CUT TO THE

NEW LOW PRICES

THIS IS NOT A SUCKER AD

'33 Ford De Luxe Tudor	$365	'30 La Salle Phaeton	$285
'32 Plymouth Sport Coupe	$235	'33 Chev. Master Sedan	$395
'30 Chevrolet Sport Rdst.	$155	'31 Marmon 4-Pass. Coupe	$135
'33 Plymouth Coach	$375	'33 Plymouth P. D. Sedan	$445
'34 Chevrolet Town Sedan	$545	'34 Chev. Master Coach	$495

Many Other Passenger Cars and Trucks to Choose From

DOWNTOWN CHEVROLET

OPEN SUNDAY — 2300 OLIVE STREET — OPEN EVENINGS

USED CARS AT 1935 REDUCED PRICES

4—'29 Chev. Sedans and Coaches	4—'32 Chev. Coaches and Coupes
5—'30 Chev. Coaches and Coupes	5—'33 Chev. Coaches and Sedans
9—'31 Chev. Coaches and Sedans	4—'34 Chev. Coaches and Sedans

LARGEST SELECTION OF CLEAN USED CARS IN TOWN

24-HOUR SERVICE — **BIG 4 AUTO** — 24-HOUR SERVICE

2400 S. Jefferson — JUST NORTH OF GRAVOIS

SAVE $50 TO $150

Drive to 216 W. Lockwood Ave. in Webster Groves

— Save Money! —

1934 Olds 6 Tour. Coupe	$700
1934 Ford Tudor De Luxe	495
1933 Chevrolet 4-Door Sedan	425
1933 Ford Tudor De Luxe	395
Chevrolet Town Sedan	425
1933 Pontiac De Luxe Sedan	525
1931 Cadillac 5 Coupe, de luxe	500
1931 Nash Sedan	275
1931 Packard Sport Coupe	295
1929 Whippet Coach	50
1928 Olds Coach	35

LIBERAL TERMS OR TRADE — Phone REpublic 4363

VOLLMER-SLAWSON — OLDSMOBILE DEALER

ARCHER-MANN MOTOR CO.

'30 Chevrolet "6" roadsters	$125
'29 Ford tudor sedan	125
'29 Oakland "6" sedan	145
'29 Marmon "8" sedan	165
'29 Graham "6" coach	195
'30 Dodge "6" sedan	225
'31 Marmon "8" sedan	245
'31 Graham "6" sedan	295
'33 Ford V-8 coupe	345
'33 Dodge "6" sedan	415
'33 Graham "6" sedan	485
'34 Chevrolet "master" coach	575
'34 Graham "8" coupe	725

314 N. Sarah at Lindell

OPEN SUNDAY AND EVENINGS. FR. 6401.

Sedans For Sale

OLDSMOBILE—Sedan; '28; good transportation; private; $50. 4227A Lexington av.

OLDSMOBILE—'33-'34 sedans, all like new; see these before buying; priced to sell today. Terms, trade. 1915 N. 9th.

'33 Olds Del. Sedan; built-in trunk. BARNEY'S, 4415 Manchester **$495**

OLDS—'28 sedan; radio, extras; $65. 8713 Clifton. Jennings.

Packard Club Sedan 733 Model

Late 1930, equipped with six wire wheels, fender wells and trunk; an elegant car for $395; E-Z terms.

L. M. STEWART, INC., 3016 Locust.

PACKARD—7-PASSENGER LIMOUSINE; 1929; MECHANICALLY GOOD; FIRST $145 TAKES IT; ALWAYS OPEN. BILGERE CHEVROLET, 2849 N. GRAND.

PACKARD—1932 standard de luxe sedan; like new; bargain; trade, terms. 2819 Gravois.

PACKARD — '29 sedan, small 8; runs perfect; $185. 1915 N. 9th st.

PACKARD—29, fine condition, private owner. $275. HI. 4076.

'28 PACKARD SEDAN 3501 WASHINGTON **$95**

PACKARD—1929 sedan, $195; perfect condition. 3536 Easton.

1931 Pierce 7-passenger de luxe sedan; clean and cheap. Tucker Motor Co., 3720 S. Kingshighway.

PIERCE-ARROW—'31 de luxe, perfect; sacrifice; $60 down. 4718 Delmar.

1931 PIERCE ARROW, $100

Down; like new; trade. 4718 Delmar.

PIERCE-ARROW—'31 club sedan, $545. S. SIDE BUICK-PONTIAC, 3654 S. Grand.

1934 Plymouth Sedans

1934 Plymouth Sedans and Coaches as low as $495.

L. M. STEWART, INC., 3016 Locust.

'34 PLYMOUTH SEDAN

Only $185 down, easy terms.

SADLO-FABER, 4933 NAT'L. BRIDGE.

1932 Plymouth Sedan, $295

Has the appearance of a new car. Perfect throughout; E-Z terms.

L. M. STEWART, INC., 3016 Locust.

1933 Plymouth Sedan, $75

Down; like new. 4619 Delmar.

PLYMOUTH—4-door sedan, 1934; 4000 miles; like new; private car. Virgil, Kingsbury Garage, 5655 Kingsbury.

PLYMOUTH—1934 sedan; perfect condition; look at this car at $525. 7434 Manchester.

'32 Plymouth PB Sedan; a dandy car; perfect. **$345** CROSBY MOTORS, 3700 S. Kingshighway

'34 PLYMOUTH SEDAN DE LUXE REDUCED TO MILSTRAND, 3645 DELMAR **$555**

1934 PLYMOUTH DE LUXE

9000 actual miles, $495; $95 down; 18 months balance. 4761 Easton.

'33 PLYMOUTH SEDAN SEVERAL LOW AS MILSTRAND, 3645 DELMAR **$395**

PLYMOUTH—'34 sedan; used very little; $135 down. 1397 Hamilton.

PLYMOUTH—'32 sedan; exceptional throughout; $90 down. 1397 Hamilton.

Sedans For Sale

FORD—1934 sedan, delivery, like new; $100 down. ROYAL MOTOR, 3135 LOCUST.

FORD—Tudor sedan, 1933, beautiful original condition; real sacrifice, $375; $75 down, balance 16 months. 4454 Easton.

FORD—Fordor sedan; 1934 de luxe; real buy; $495; $85 down; balance 16 months; trade. 4454 Easton.

FORD—1931 4-door sedan, $225. 3536 Easton.

FORD—1935, 800 miles, bargain, $80 down. 2506 S. Jefferson.

FORD—1935 sedan; de luxe; 900 miles; cheap; terms. 3332 Ivanhoe.

FORD—1935 de luxe sedan, demonstrator, at a saving. 5164 Enright.

FORD—De luxe, 1934, radio, heater, extras. 4631 Quincy after 6 p. m.

FORD—'32 tudor, just out of paint shop; $245. 4666 Easton.

FORD—Sedan, Model A, perfect condition, good rubber; $72. 926 Russell.

FORD—'30 tudor, $165; cleanest in town. 4666 Easton.

FORD—1932, perfect; bargain, $60 down, trade. 2506 S. Jefferson.

FORD—De luxe, 2-door, 1934; like new; $450; terms or trade. 7853 N. Broadway

FORD—Fordor, '33 de luxe, $329. Finance Company, 3856 Easton. JE. 0448.

FORD—1929 4-door sedan, perfect, $95. 3536 Easton.

FORD—'34 de luxe tudor; excellent condition. 3114 Washington.

FORD—Sedan, 1932; 1930 coach, clean. Orange Front, 2209 Lynch.

FORD—'34 de luxe tudor; excellent condition. 3136 Locust.

FORD—Sedan; latest '31; like new; cheap; trade; terms. 2638 Lynch.

1929 GRAHAM SEDAN, $125

Equipped with six wheels, trunk rack, perfect motor, six good tires; excellent appearance; E-Z terms.

L. M. STEWART, INC., 3016 Locust.

GRAHAM—1934 6 sedan, almost new; $485. $85 down. 4761 Easton.

'35 Graham Sedan; late; built-in trunk; LOWRY MOTOR, 7423 Manchester save over $100.

30 HUDSON SEDAN.

De luxe, side mounts, clean throughout; good rubber; very best mechanical condition; priced to sell. DELMAR MOTORS, 3401 S. Kingshighway

HUDSON—'31, 7-passenger, only $95; priced to sell. 1644 S. Jefferson.

HUDSON—Sedan; looks like new; must sell; $250. 5353 Ridge av.

HUPMOBILE — Century, late '31 sedan; clean, used a few times; $275; real family car; terms. 1915 N. 9th st.

HUPMOBILE—1932. See this car for bargain. 2805 S. 59th.

La Salle 7-Pass. Sedan

Late 1930; very low mileage; perfect motor; new tires; a very clean car throughout. Priced to sell today. E-Z terms.

L. M. STEWART, INC., 3016 Locust.

Sedans For Sale

1931 La Salle Sedan, $265

6 wire wheels and perfect; terms; trade. 4718 Delmar.

1931 La SALLE SEDAN, $75

Down; like new. 4619 Delmar.

'29 LA SALLE SEDAN 3501 WASHINGTON **$175**

MARMON—Good condition, $250. 5814 Cabanne.

1934 Nash

Advanced 8; 5-pass. sedan; exceptionally clean and good throughout; priced right at $750. Terms. Open Sunday.

LINCOLN MOTOR CARS

5127 Delmar — FOrest 8900

'31 HUDSON DEL. SEDAN 3501 WASHINGTON **$135**

1931 Nash; 6 wire wheels; very clean; cheap. Tucker Motor Co., 3657 Gravois.

'31 Nash Sedan; original finish; fine condition; clean . . . **$215** CROSBY MOTORS, 3000 Gravois. GR. 7377

NASH—Special 6; $35; Kissel, $50, 1914 (rear) East Warne.

NASH—'31 sedan, small "8," $245; real buy. 3536 Easton.

NASH—1928 special sedan, $19.50. 3536 Easton.

NASH—1930, $250; private party; no trade. Flanders 1450.

'29 NASH SEDAN 3501 WASHINGTON **$75**

NASH—1930 special sedan, $165; real clean. 3536 Easton.

NASH—Sedan, '27, fine condition, sell reasonable; private. 4570 Laclede.

OAKLAND—1931 sedan, $160; $45 down; trade, terms. 4761 Easton.

OAKLAND—Sedan, '30; only had one driver; $125. 4666 Easton.

1935 OLDSMOBILE 6

4-door touring sedan; built-in trunk; this car has 30 miles on it; bought April 12; good reason for selling; you can save some money. 4761 Easton.

1933 Oldsmobile 8 Sedan

Low mileage; excellent condition throughout; $475.

WM. NEWMAN MOTOR CO., 1163 S. Kingshighway. FR. 6965.

1933 Olds touring sedan; trunk, radio, black finish.

Tucker Motor Co., 3657 Gravois.

OLDSMOBILE—Latest '34; beautiful 4-door sport sedan; driven very little; hurry, see this Oldsmobile, $645; terms. McMAHON MOTOR SALES, 1431 N. Grand

'29 Olds sedan; new paint; bargain; $55 down.

Tucker Motor Co., 3657 Gravois.

STUDEBAKER OFFERS SAVINGS

5% DISCOUNT FOR CASH OR DISCOUNT FOR NO TRADE-IN

'33	PLYMOUTH 4-DOOR SEDAN. Try and duplicate for . . . $350	'34	FORD DE LUXE COACH. Exceptional in every respect. . . . $495
'32	CHRYSLER 6 COUPE Rumble seat. $285	'34	CHEV. SEDAN. The cleanest car in town. . . . $545
'34	DICTATOR SPECIAL SEDAN. New car guarantee and service. . . $595	'33	DODGE COACH. Like new in every respect. . . . $445
'34	PLYMOUTH DE LUXE SEDAN. Like new in every respect. . . . $535	'34	CHEV. COUPE. An unusual buy. $435
'30	WILLYS KNIGHT SEDAN. The quiet sleeve valve model. . . . $195	'34	TERRAPLANE DE LUXE SEDAN. Priced $100 below market. . . $485
'31	DICTATOR 8 REGAL SEDAN. Thoroughly reconditioned. . . . $265	'33	PLYMOUTH PD COACH. Built-in trunk. . . . $395
'29	PRES. 8 SEDAN. Original finish. . . $145	'32	COMMANDER 8 REGAL ST. REGIS BROUGHAM. Looks and runs like new. . . . $395
'32	DICTATOR 8 REGAL ST. REGIS BROUGHAM. . . . $395	'33	PLYMOUTH PD COUPE. An exceptional value. . . $385
'31	COMMANDER 6 BROUGHAM. Six; natural wood wheels and trunk. . . $295	'31	COMMANDER 8 REGAL SEDAN. Exceptionally clean. . . . $275
		'29	BUICK BROUGHAM. Many miles left in this car. . . $125

5-DAY FREE DRIVING TRIAL

ARTHUR R. LINDBURG, Inc.

Studebaker Distributors — GRAND & LINDELL — Open Till 9 O'Clock. Phone JE. 8850

DELMAR MOTORS INC.

PRICED BELOW THEIR TRUE VALUE

		DOWN.
'30	FORD COUPE	$195 $65
'31	FORD COUPE	215 70
'32	FORD COUPE, V-8	335 110
'29	CHEVROLET COUPE	125 40
'32	CHEVROLET COUPE	425 135
'29	CHEVROLET COACH	155 55
'30	CHEVROLET ROAD.	155 55
'30	FORD COACH	210 70

Late Model Bargains

'34	DODGE COACH, DE LUXE. $545
'34	V-8 FORD DE LUXE COUPE 465
'34	HUDSON COACH 595
'34	PLYMOUTH SEDAN, De Luxe 595
'33	DE SOTO SEDAN, De Luxe 495
'33	DODGE SEDAN 495
'33	V-8 FORD COACH 425
'33	CHEVROLET COUPE 425

		DOWN.
'31	HUPMOBILE SEDAN	$275 $95
'32	HUPMOBILE SEDAN	425 165
'30	CHEVROLET SEDAN	225 70
'31	CHEVROLET SEDAN	315 105
'29	CHEVROLET SEDAN	165 55
'32	DE SOTO SEDAN	395 130
'30	DODGE SEDAN	225 70
'32	DODGE SEDAN	335 110

Priced to Sell Today

'29	FORD COACH $ 65
'28	FORD COACH 95
'27	BUICK SEDAN 55
'28	CHRYSLER SEDAN 45
'25	BUICK SEDAN 25
'29	NASH SEDAN 75
'28	HUPMOBILE ROADSTER 75
'29	WILLYS-KNIGHT COACH 115

FL. 7125 — 3401 S. Kingshighway — FL. 7125



You'll be satisfied with the Used Car THAT COST YOU SO LITTLE that you'll come back here for a New Car some day. THAT'S OUR ONE CHANCE OF A PROFIT.

MIDTOWN SALES ROOM

$300 BLOCK LOCUST

Phone FRanklin 2510

1933 Ford Coupe	$150.00
1932 Chevrolet Coupe	100.00
1931 Ford De Luxe Roadster	75.00
1932 Ford Tudor	95.00
1934 Ford Tudor	200.00

Sedans For Sale

PLYMOUTH—1933, maroon sedan; beautiful; $375, $75 down. 4761 Easton.

PLYMOUTH—Sedan, '29; perfect condition; cheap, trade; terms. 2638 Lynch.

1935 PONTIAC 8 SEDAN

Company Demonstrator

WILLCOCKSON MOTORS, 3900 W. Pine.

1934 Pontiac 8, 2 Door Sedan

Low mileage; A1 mechanical condition; terms. Today's special, $525.

WM. NEWMAN MOTOR CO., 1163 S. Kingshighway. FR. 6965.

1933 Pontiac 8 Sedan

Low mileage; 6 wire wheels; A1 condition; radio. Today's special; terms; $495.

WM. NEWMAN MOTOR CO., 1163 S. Kingshighway. FR. 6965.

PONTIAC—SEDAN; 1929; RUNS GOOD; $95, $35 DOWN, $2 WEEKLY. BILGERE CHEVROLET, 2849 N. GRAND.

'34 PONTIAC DEL. SEDAN 3501 WASHINGTON **$625**

PONTIAC—'33; 2-door sedan; $485. KUHS, 2837 N. GRAND. FR. 2900.

PONTIAC—1928 sedan; real buy; $65; trade; terms. 4761 Easton.

PONTIAC—Sedan; late 1931; 1929; perfect. Orange Front, 2209 Lynch.

1934 Pontiac De Luxe, $100

Down; like new; trade. 4718 Delmar.

PONTIAC—Sedan, latest 1931; condition like new; real buy. 6514 W. Florissant.

HUPMOBILE—'31 sedan, 6 wheels, $275. S. SIDE BUICK-PONTIAC, 3654 S. Grand.

PONTIAC—'29 sedan, reconditioned motor; new rubber; $120. 4666 Easton.

PONTIAC—'33 sedan, been in storage 9 mos.; only $390. 4666 Easton.

'33 PONTIAC DEL. SEDAN 3501 WASHINGTON **$475**

PONTIAC—1931 sedan, almost new; $250; $50 down. 4761 Easton.

PONTIAC—'34 sedan, demonstrator. S. SIDE BUICK-PONTIAC, 3654 S. Grand.

'31 PONTIAC SEDAN 3501 WASHINGTON **$195**

PONTIAC—'33 4-door; beautiful condition. 3114 Washington.

1932 REO DE LUXE, $295

Like new; $60 down; trade. 4718 Delmar.

REO—'33; 5-passenger; 6-cylinder; very fine condition. 3136 Locust.

REO—'30 sedan, a bargain. $199. S. SIDE BUICK-PONTIAC, 3654 S. Grand.

REO—'34; very low mileage; almost new; a real buy. 3136 Locust.

ROCKNE—Sedan; 1833; 6 wire wheels, side mounts, radio; beautiful car; $365; $85 down; trade. 4454 Easton.

1932 ROCKNE SEDAN, $295

Like new; $60 down; trade. 4718 Delmar.

'30 STUDEBAKER SEDAN

Very clean and best kind of condition; a real bargain; trade, terms. DELMAR MOTORS, 3401 S. Kingshighway

STUDEBAKER—6 Dictator sedan; 1931; 6 wire wheels; side mounts; unusually nice condition; $225; $75 down. 4454 Easton.

1934 Studebaker De Luxe

Just like new; $550; $100 down; trade. 4718 Delmar.

Sedans For Sale

STUDEBAKER—Sedan, latest 1931 President; perfect condition; $110; no trade. Florissant.

STUDEBAKER—Sedan, 1928; good running condition; $37.50 today. 6514 W. Florissant.

1930 Studebaker Sedan, $35

Down; perfect. 4718 Delmar.

1931 STUDEBAKER SEDAN

6 wire wheels; new tires, $225; $80 down; 14 months balance. 4761 Easton.

STUDEBAKER—1931 sedan, $195, perfect motor. 3536 Easton.

STUDEBAKER—St. Regis sedan; 1934; like new; real buy at $550; $100 down, balance easy. 4454 Easton.

STUDEBAKER—1931 sedan, real beauty, $195. 3536 Easton.

STUDEBAKER—'31, 7-passenger sedan, clean. 6110 Etzel, Paggart.

STUDEBAKER — 1930 de luxe sedan; used little; only $185. 1915 N. 9th st.

STUDEBAKER—'30 sedan, 6 wheels, $199. S. SIDE BUICK-PONTIAC, 3654 S. Grand.

STUDEBAKER—Dictator sedan, $475. KUHS, 2837 N. GRAND. FRank. 2900.

STUDEBAKER—'31 sedan, small, $195. KUHS, 2837 N. GRAND. FRanklin 2900

1933 Terraplane Sedan, $75

Down; like new; trade. 4718 Delmar.

1934 Terraplane Sedan, $100

Down; like new; trade. 4718 Delmar.

1933 Terraplane De Luxe, $65

Down; like new; trade. 4619 Delmar.

TERRAPLANE—'35; low mileage; liberal discount; trade, terms. 3323 S. Broadway.

'31 Willys Sedan; perfect car, $195 BARNEY'S, 4415 Manchester

WILLYS-Knight—1928, clean, $55; 4331 Lindell (rear), after Sunday.

WILLYS—Sedan, late 1931, like new, $195; trade, terms. 2860 McNair.

WILLYS—Sedan, 1931, very clean; perfect; $145. Orange Front, 2209 Lynch.

WILLYS-KNIGHT—'30; 4-door sedan; $150. 3114 Washington.

WHIPPET 6—Sedan; 1930; perfect condition; $115; terms. 2704 McNair.

WHIPPET—1930 sedan, real buy, $85, $25 down. 4761 Easton.

Touring Cars For Sale

CADILLAC — The most beautiful, latest 1931 sport phaeton; tonneau windshield; 6 wire wheels; cost $4300; for $595. 7365 Delmar, Parkview 5144.

'26 DODGE TOURING 3501 WASHINGTON **$40**

OLDSMOBILE—'33, 6 touring sport sedan, built in trunk; car like new; everything, $465; trade; terms.

McMAHON MOTOR SALES, 1431 N. Grand

PIERCE—1928 touring, many extras, $100. 3536 Easton.

Trucks For Sale

CHEVROLET—1934, short and long wheel bases, duals; your pick, $395; terms. 717 S. Vandeventer.

'31 Chev. Dump Truck, special, BARNEY'S, 4415 Manchester **$185**

CHEVROLET—5, 1933, short and long wheelbase, duals; your pick, $295; terms. 717 S. Vandeventer.

'32 Chev. Dump Truck; dandy. BARNEY'S, 4415 Manchester **$260**

CHEVROLET—Truck, 1934, 1½-ton, dual new; $375.

ROYAL MOTOR, 3135 LOCUST.

CHEVROLET—1½-ton, latest 1934; handmade stake body; duals; outfit used little. See this. 1915 N. 9th.

CHEVROLET—'34; chassis and cab; 1½-ton dual; 8000 miles; 8-ply tires; $425; real bargain; hurry. Kingshighway and Natural Bridge.

CHEVROLET—'33, 157-in. wheel base, 32x6 duals; 12-ft. low stake body, A-1 condition.

WHITE MOTOR, 4151 FOREST PARK

'34 Chev. Chassis, 32x6 tires, overloads, like new; long wheel base. Special today, $445. 4415 Manchester.

CHEVROLET—'33 chassis and cab; $385. DOWNTOWN CHEVROLET, 2300 OLIVE. CENTRAL 4250.

CHEVROLET—'30, ½-ton panel; $175. DOWNTOWN CHEVROLET, 2300 OLIVE. CENTRAL 4250.

CHEVROLET—'28; ton truck; open body; runs good; $78. 1915 N. 9th.

CHEVROLET—1½-TON STAKE TRUCK, 1929; RUNS GOOD; GOOD RUBBER; SACRIFICE, $125; $45 DOWN, $2 WEEK; TRADE.

BILGERE CHEVROLET, 2849 N. GRAND.

'33 CHEVROLET STAKE 1½-TON DUAL WHEELS MILSTRAND, 3645 DELMAR. **$395**

CHEVROLET—1929 screen side, canopy; '30 Chevrolet stake body; you can buy these trucks at your own price.

ROBERTS CHEVROLET, 5885 Delmar.



GET IN THE SWIM

With a Riefling Used Car

125 CARS

DIRT CHEAP—ACT QUICK

Fords	$50 to $550		
Chevrolets	15 to 495	**8 SPECIALS**	
Plymouths	125 to 425		
Pontiacs	50 to 295	'29 Ford Coupe	$ 75
Oldsmobiles	50 to 275	'29 Chevrolet Coach	125
De Sotos	125 to 275	'30 Chevrolet Coupe	150
Studebaker '31 Sedan	295	'31 Ford C. C. Chassis	195
Buick '30 Sedan	250	'32 Ford Coupe	295
Chrysler '29 Sedan	125	'32 Chevrolet Hyd. Dump	425
Essex '31 R. S. Coupe	175	'33 Chevrolet Mas. Coach	375
		'34 Ford Tudor	475

TERMS—TRADE — OPEN EVENINGS

OLDEST FORD DEALER IN ST. LOUIS

RIEFLING FORDS — Authorized Dealer of — 2315 SO. JEFFERSON — BLOCK NORTH OF GRAVOIS

AUTOMOBILE RADIOS FOR SALE

761 Auto Radios

AT CUT PRICES

ALL-ELECTRIC—BRAND NEW

50c DOWN WEEK — PHILCO MOTOROLA AUBURN AND OTHERS — $13.85 UP

30-DAY FREE TRIAL

You can try it out for 30 days, and if you are not satisfied we will exchange it for any other make or model. Small charge for deferred payments.

TRANSIT RADIO CO.

OPEN EVENINGS — 3736 WASHINGTON — SUNDAY TILL 1 P. M.

Trucks For Sale

TRUCKS

2 1930 Chevrolet Trucks, Coal Body.
3 1931 Chevrolet Trucks, Stake Body.
4 1933-34 Chevrolet Trucks, 131-157.
1 1932 Chevrolet, 157 In.
1 1930 Chevrolet Panel

BIG 4 AUTO

2400 S. Jefferson

TRUCK PRICES REDUCED

Buy from the city's big Ford Dealer. Ford ½-ton panel, overhauled, new paint, only $115. Chevrolet '30 pickup, $145. Ford '28 1½-ton, platform, duals, good shape, $125. Ford '31 chassis and cab with duals, a bargain at $195. Ford '30 dump body, fine condition, $225. Ford '28 Pickup, only $95; completely overhauled, $345; Dodge 157" chassis and cab, duals, overhauled, like a new truck, 1933, for $395. Chevrolet '34 with high stake body, 131" chassis, will sell separate, $465. Liberal terms, trade. Open all the time. Mendenhall Motor Co., LOCUST ST. at JEFFERSON.

USED TRUCKS

G.M.C. 2½-Ton Refrigerator Body.
Indiana 2-Ton Tractor.
Federal 2½-Ton Tractor.
Studebaker '34, 2½-Ton Tractor.

MANY OTHERS

AUTOCAR TRUCK CO.

Studebaker Truck Distributors. 2740 Locust. JEf. 0899.

TRUCKS

1934 Chevrolet chassis and cab; 157-in. dual wheels, low mileage $450
1933 Chevrolet chassis and cab; dual wheels 350
1933 Chevrolet closed cab pickup 295
1930 Ford; open cab, pickup 135
1928 Ford 1½-ton hydraulic dump body 175

LOVE-JOHNSON

5232-44 Natural Bridge.

'34 CHEVROLET Truck . $385
'33 Ford Truck 385
'33 Chevrolet Truck 350
'31 Chevrolet Pickup 350
'31 Ford Ice, Coal 215
'29 Ford Panel.
'28 Dodge Panel.
'27 Dodge Panel.
Any Terms Within Reason.

HARDY CHEVROLET

4617 GRAVOIS. — 5616 GRAVOIS.

TRUCKS

Chevrolets and Fords
Panels, Light Deliveries
Stakes and Ch. & Cabs

AUTO FINANCE CO.

3145 Locust

See Us for USED TRUCKS

Complete line, ½ to 2 tons; Chevrolets, Fords, Reos, International, Dodges. Many others to choose from. All body styles.

CROSBY MOTORS

3700 S. Kingshighway — FL. 5250

DUMP TRUCKS

White, 1½-ton duals; Mack 2-ton, A. B. dual; reduction axle; low prices.

WHITE MOTOR, 4151 FOREST PARK.

1933 CHEVROLET SEDAN DELIVERY

Only **$100** Down

EDWARDS CHEVROLET CO.

3806 S. KINGSHIGHWAY at CHIPPEWA

CHEVROLET—'31 1½-ton; dual wheels, chassis and cab; $95 down.

HILMER CHEV. 2244 S. Kingshighway LAclede 4610

'33 Chev. Stake; long base, duals, sacrifice $275. BARNEY'S, 4415 Manchester **$365**

CHEVROLET—'33; short wheel base; will sell cheap. 3631 Easton.

'33 Chev. Hydraulic Dump Truck. BARNEY'S, 4415 Manchester **$385**

CHEVROLET—Truck, '28; stake or dump body, $60. 217 N. Sarah.

DIAMOND T — Truck; 6-cylinder; fully equipped for gasoline and fuel oil; with 800-gal. tank mounted; private. EV. 0838. 6227 Lorraine.

'34 DODGE STAKE 1½-TON LIKE NEW MILSTRAND, Vandeventer & Washington. **$565**

DODGE 1½-TON PANEL, '30 Refinished; looks and runs like new; only **$95**

HALLENBERG-WAGNER MOTOR CO. AUTHORIZED FORD DEALER

5630 Gravois — Riverside 5400

DODGE—'27 truck; ¾-ton; $125; A1 shape; good rubber. John Kleine, 11187 Riverview dr.

DODGE—'33, chassis and cab; $360. DOWNTOWN CHEVROLET, 2300 OLIVE. CENTRAL 4250.

Trucks For Sale

DODGE—Tractor; 2-ton; late model with cab and 5th wheel. Federal Co., 4022 West Pine.

'32 DODGE PLATFORM 2-TON DUAL WHEELS MILSTRAND, 3645 DELMAR. **$295**

DODGE—½-ton, 1929, panel body. CO. 2531. Sunday morning or week day.

DODGE—1933, 1½-ton chassis and cab; duals; $295. 3122 S. Kingshighway.

DORRIS—6-80, 1 ton. 2907 Pennsylvania. Call Sunday.

DUMP TRUCKS—10, 1½ to 3½-ton; $150 up. 2135 Wash.

FEDERAL—1½-ton cab; chassis; single tires. Federal Co., 4022 West Pine.

FORD—'29 duals; clean; with body; only $140; terms. 3631 Easton.

FORD—'29 panel . . . . . $ 95
'32 Chevrolet; 1½-ton canopy . . . 285
'33 Chevrolet; pickup 295

KUHS-MEYER CHEV. 8345 N. Broadway

Ford 1½-Ton Truck, 1934

Dual wheels, stake or dump body; demonstrator.

MONARCH, Kingshighway and Enright.

FORD—1934 hydraulic dump; excellent tires; buy for balance due, $100 cash; terms.

WELFARE FINANCE CO., 1039 N. Grand.

FORD—'34, long wheelbase, new tires, duals; $425; Ford L-4, '33, short wheelbase, duals, $295; terms. 717 S. Vandeventer.

FORD—½-TON PANEL; 1931; VERY GOOD; REDUCED; 5 GOOD TIRES; REAL BARGAIN; TERMS; TRADE. BILGERE CHEVROLET, 2849 N. GRAND.

FORD—1932; 1½-ton chassis and cab, with coal body, $295; terms. 3122 S. Kingshighway.

Ford 1½-Ton Truck, 1934

Long wheelbase, sleeper cab; exceptional buy; terms.

MONARCH, Kingshighway and Enright.

FORDS—Chevrolets, trucks, 25, all models; coal, stake, dump, panel pickup; open and closed sides; ¾-ton and 1½-ton; bargains; terms. 3114 Cass av.

'32 Ford; 157-in.; dual wheels; $275 new motor; new tires; perfect LOWRY MOTOR, 7423 Manchester

FORD—'30, ½-ton canopy, $125. DOWNTOWN CHEVROLET. CENTRAL 4250. 2300 OLIVE.

FORD—1934 panel ½-ton, like new, $450; Chevrolet, 1934, panel ½-ton, $450; like new; terms. 717 S. Vandeventer.

FORD—1934 V8 truck chassis; will sell before due, $275; a real buy. 2626 N. 9th st.

'32 Ford Hydraulic Dump Truck, BARNEY'S, 4415 Manchester **$345**

FORD—Half ton, 1931, panel; low mileage; bargain. 3901 Labadie.

FORD—1933 dump, hydraulic hoist, private. 4430 Laclede.

FORD—'31 stake; Ford '32 pickup; '29-'31 Chevrolet pickups. 2415 Cass.

FORD—1931 1½-ton panel; $245; terms or trade. 3122 S. Kingshighway.

FORD—1-ton truck, good condition. 3678 West Primm.

FORD—Truck; late '30 panel body; bargain; trade; terms. 2638 Lynch.

FORD—Truck, 1929; ½ ton panel; clean; $75. 1707 Geyer.

GASOLINE TRUCK—Ford; with 200-gal. tank body; new tires. 8600 St. Charles rd.

'30 GMC STAKE 1½-TON VERY CLEAN MILSTRAND, 3645 DELMAR. **$285**

GMC—3-ton long wheel base, priced right. WHITE MOTOR, 4151 FOREST PARK.

INDIANA—2½-ton rebuilt, 34x7 duals; terms; trade.

WHITE MOTOR, 4151 FOREST PARK.

INTERNATIONAL—1934, B3; long wheelbase, duals; $445; Indiana, '32, 2-ton, $295; terms. 717 S. Vandeventer.

INTERNATIONALS—2, late '33, panel, like new; repossessed; sell for balance due; terms. 1915 N. 9th.

INTERNATIONAL—1933 1½-ton; dual; reconditioned; reasonable. 4300 Warne. 4714 Sacramento.

INTERNATIONAL — 5-ton stake; cheap.

MACK—Bulldog dump, heavy duty, under body hoist. 4664 S. Grand.

REO—Trucks, '34, 2½-ton, sleeper cab; practically new.

'34 Reo sleeper cab, 2½-ton; good condition.

'33 Reo, 2-ton, long wheelbase with body.

'34 Reo, new 1½-ton, cab and chassis; long wheelbase.

These trucks will be closed out at a special price.

STEINER-FAHRENKROG, 3114 Washington.

WHITE Trucks; 1 and 1½ ton; good condition; cheap; $75 each. 1713 N. SPRING

MOVING VAN—For cash, pleasure car, furniture. Terms. Cord, 5740 Easton.

TRUCK—1½-ton Hug stake body; dual tires; $150. Federal Co., 4022 West Pine.

USED TRUCK—Balloon tires and tubes; wheels and rims; all sizes. White Tire Co., 524 S. Vandeventer.

Tractors

FORDSON TRACTOR—Runs good; real buy, $85. 3125 N. Broadway.

GMC TRACTOR and highway stake trailer, latest '31, can be bought for balance due. 1915 N. Ninth.

Chassis For Sale

CHEVROLET CHASS

ST. LOUIS POST-DISPATCH

EDITORIAL SECTION

SPECIAL CONTRIBUTIONS

PART FIVE — ST. LOUIS, SUNDAY MORNING, APRIL 14, 1935. — PAGES 1—4E

How Andrew Mellon Got Rid Of Steel Firm; Sale or Merger, Is Vital Question in Tax Case

McClintic-Marshall Deal With Bethlehem Corporation Gone Into—Value of Stock Another Point at Issue.

By Marquis W. Childs

A Staff Correspondent of the Post-Dispatch.

PITTSBURGH, Pa., April 13.

WHEN the Government's tax suit against Andrew W. Mellon is resumed here tomorrow still another phase of the extraordinary business career of Pittsburgh's first citizen will be explored.

In the eight weeks that the hearing, before a special division of the Board of Tax Appeals, has continued, not only Mellon's financial and business biography, but a great deal of his personal life has been written into the encyclopedic record. The Government is seeking to collect $3,089,000 in tax and penalty on Mellon's 1931 income.

Nearly $1,000,000 of this is claimed on profits which the Government charges Mellon realized on a complicated deal in steel. This deal involves subtleties of accounting and financial interpretation beyond the understanding of the layman. But it contains, too, beneath all its complexities, the dramatic story of the rise of industrial America and the large part that the Mellon family and the Mellon fortune had in that rise.

The clang and clash of the riveters putting up the steel frame of the great Mart Building in Chicago, assembling the Bear Mountain Bridge over the Hudson and forging the huge steel doors to the locks in the Panama Canal will have a faint echo in the Federal courtroom here. And all the time, as the Mellon business connections were multiplying, geometrically, and new buildings and factories were rising, the Mellon profits in steel were mounting. Nearly $20,000,000 was realized on an original investment of $75,000, the records in the case show.

Start in Steel Business.

Two likely young engineers, H. H. McClintic and Charles D. Marshall, attracted the attention of Andrew Mellon and his brother, the late R. B. Mellon, more than 25 years ago. The two Mellons had taken over the banking business founded by their father and already had shown an almost uncanny knack for making money grow. They decided to invest $75,000 apiece in Young McClintic and Marshall, in return for which they would own 60 per cent of the steel fabricating company that the two young engineers were to found. The engineers added another $50,000 apiece and the McClintic-Marshall Corporation was ready for business, with a plant at Pottstown, Pa.

It became, thanks in part to the business that the Mellons could throw to it, the largest independent company of its kind in the world, with dozens of subsidiaries. There were the McClintic-Marshall Construction Companies of Illinois, New York, Pennsylvania; the McClintic-Marshall Export Company, the Kenilworth Land Company, the Steel Frame House Company. One subsidiary, the Union Shipbuilding Company, sent steel ships out to cruise the seven seas. In the building of America, the America of steel and concrete, skyscrapers, bridges, tunnels, vast, many-windowed factories, McClintic-Marshall had an important part.

Decision to Get Out.

Then toward the end of 1930 the four partners, the two bankers and the two engineers, decided to get out. They may have thought that it would be a long time before America would need great quantities of structural steel again. They may have foreseen the depths of the depression. Anyway they agreed to call it quits, and just in time, at a most favorable moment, before the business cycle swept downward.

Now this is where the controversy begins. The Mellons and McClintic and Marshall disposed of their steel company, in part by liquidation, in part to the Bethlehem Steel Corporation. Was this a sale or was it a merger? That is the vital question in this suit, for if it was a merger, as Mellon contends, then he paid a lawful amount of tax on the transaction. But if it was a sale then Mellon owes, as the Government charges, nearly $1,000,000 more. A minor point, on which turns about $100,000 of the tax, is whether the stock of McClintic-Marshall was worth $353 a share in 1913, when the income tax law went into effect, as Mellon contends, or $158 as the Government maintains. With the experts and the mass of data which both sides are able to summon, it is plain that these are not matters to be settled in a day's argument.

Considerable testimony has already been given on these points, in examination and cross-examination of Mellon's witnesses, but the Government will add a great deal more in presenting its own case.

A Busy Day in 1930.

The way in which the four partners unburdened themselves of their steel company is an excellent example of the methods of big business. In the first place, there were the subsidiaries to put formally into the discard. Dec. 31, 1930, was a very busy day for McClintic-Marshall, and two holders of qualifying shares, Earle J. Patterson, former vice-president of the McClintic-Marshall company, and E. A. Gibbs.

First, as directors of the McClintic-Marshall Corporation, they met and transferred $44,000,000 of the assets of the company to the Union Construction Co. Ten minutes later the same four men met as the board of directors of the Union Construction Co. and accepted the $44,000,000 in assets from McClintic-Marshall. A few minutes later the stockholders of Union Construction—the same four men—met solemnly to approve the action of the board of directors of the Union Construction Co.

Again the four met, once more as the board of directors of Union Construction to carry out certain necessary formalities. This was only the beginning. First the four sat as the board of directors and then as the stockholders of all the various McClintic-Marshall subsidiaries in order to vote the assets of these subsidiaries into the parent company. Altogether it was a pretty busy time in the office of McClintic and Marshall in Pittsburgh.

It meant, the Government charges, merely that the decks were being cleared of assets which Bethlehem Steel did not want to buy in the subsequent deal. Some time later all the assets of Union Corporation were liquidated, Andrew Mellon's share being $13,000,000. The Government concedes that this was tax exempt.

Bethlehem Steel acquired what remained of McClintic-Marshall, giving over to the four owners in exchange Bethlehem stocks and bonds. Mellon's share of the proceeds was about $6,300,000. Of this total he took $1,300,000 in bonds and sold them to the Union Trust Co. in Pittsburgh and on this amount he paid a tax. But he denies that the Government is entitled to income tax on the other $5,000,000 which is still in the form of the obligations in which it was received from Bethlehem.

Testimony has already shown that just before the deal Bethlehem bought 240,000 shares of its own stock through a brokerage ac-

Continued on Page 3, Column 2.

How Much Work in the $4,880,000,000 Works Program?

30 Per Cent of Money Spent on Public Works Goes for Labor on the Job — Amount of Employment Indirectly Provided Varies With Different Materials and Is Problematical—About 25 Per Cent of Total Expenditures Goes to Capital and Management.

Post-Dispatch Bureau,
201-205 Kellogg Building.
WASHINGTON, April 13.

A GREAT experiment in making jobs for idle hands was commenced when President Roosevelt signed the $4,880,000,000 Work Relief Act, which for nearly three months had been the center of debate in Congress.

The immensity of the sum may be measured by the fact that it would provide 40 20-foot concrete highways across the United States from Atlantic to Pacific. Intended to give jobs to an army of 3,500,000 idle workers, the fund stands as a dramatic monument to a tragic era of depression.

Will it give jobs to all who want to work, and will it turn the tide from depression toward better times? These questions are of vital interest, both to those who have no work and to all who through taxes will have to repay in the future the growing Government debt.

It is the purpose of this article to examine the prospects for employment from the expenditure of this huge fund.

Subsistence Wages for "Employables" on Dole.

President Roosevelt has given currency to the view that 3,500,000 would be given employment at subsistence, or "security," wages. He used the figure as being the total of "employable" persons on the relief rolls, in his message to Congress in January, and he proposed a work relief appropriation of $4,000,000,000 for the purpose of taking all these employables off the dole.

It is possible, mathematically, to divide the huge fund into enough "security" wage payments to indicate that jobs might be available for approximately 3,500,000 for one year. The method of computation will be shown a little later.

It must be remembered that not all of the fund will be available for direct wages of labor. The purposes for which the money will be expended are largely to be determined by the President, subject to certain general limitations. He has said that only useful public works are to be considered. He has apparently ruled out the makeshift projects which were so large a part of the CWA program a year ago.

Certain limitations naturally apply to expenditures for useful public works. In the first place, there is required, in nearly every instance, a substantial expenditure for materials and equipment. In the second place, adequate preparation and sound execution of such projects carry over a period of time that tends to spread out the employment; that is, the work, to be useful and sound, must proceed according to plans which cannot always be rushed.

Doubt That Fund Can Be Spent in a Year.

If the fund can be disbursed so as to exhaust it in one year, as administration officials propose, it probably would give employment to about 3,500,000, directly and indirectly. It is said by some critics, however, that it cannot so speedily be put into use on that scale. The President's authority to make expenditures from the fund extends for two years from next June 30.

Expenditure of the fund in one year, except for limitations imposed by the act, probably would result in maximum employment near that estimated by proponents of the project. Although the total fund voted is $4,880,000,000, there was set aside for direct relief $880,000,000, which, of course, will not provide any new jobs, and so will have no effect on reducing the number of unemployed, variously estimated at from 10,000,000 to 11,000,000.

A total of $600,000,000 is earmarked for maintenance of the Civilian Conservation Corps for two years. Since the fund was made available, the director of the CCC has announced that enrollment will be increased from 370,000 to 600,000. This, then, will provide 230,000 new jobs for young men for two years, and a comparatively small number of new administrative jobs.

When the CCC and direct relief funds are deducted the work relief fund stands at $3,400,000,000, earmarked to some extent, but subject rather broadly to the discretionary use of the President. The language of the law and the pronouncements of the administration imply that this will be used almost wholly for beneficial public works.

30 Per Cent for Labor in PWA Construction.

The experience of the Public Works Administration over the last two years gives some guidance as to the amount of employment that may be expected. In the expenditure of $1,200,000,000 on construction projects up to last Feb. 15, the proportion going for wages of labor employed directly on the job was approximately 30 per cent. This may be considered representative, as a great variety of projects was included.

Applying this percentage to the $3,400,000,000 of the fund available for public works gives $1,020,000,000 for wages of labor employed in actual execution of the projects. Assuming that the average wage paid this labor is the so-called security wage of $50 a month, or $600 a year, suggested by administration officials, the number of jobs available for one year would be 1,700,000. If the work were spread over two years the number of jobs, of course, would be only half as many, or 850,000.

The business of supplying materials and equipment, of course, would give many additional jobs. It is difficult to estimate the amount of this indirect labor, and Government bureaus at Washington have no exact figures on it, but are undertaking to compile some. The general statement that in the total cost of construction projects, 75 per cent goes ultimately to labor, direct and indirect, seems to be fairly well substantiated. This tentative estimate has been made by the Federal Emergency Administration of Public Works. Wages of capital and management would come out of the other 25 per cent.

$1,530,000,000 Estimate for Indirect Employment

The PWA demonstrated that approximately 30 per cent goes for labor employed on the various projects. This leaves 45 per cent for labor employed in production, transportation and distribution of needed materials and equipment. This percentage applied to $3,400,000,000 gives $1,530,000,000. Since these wages will be paid almost entirely by private industry, it is not to be expected that the minimum security wage of $600 a year will prevail. The average more likely will be at least $1000.

At an average wage of $1000 this part of the fund would give jobs to 1,530,000 for one year. If spread over two years, the number employed would be 765,000.

On this basis, then, the prospective new employment would be as follows:

	Money to be Spent in One Year.	Two Years.
Direct labor...	1,700,000	850,000
Indirect labor..	1,530,000	765,000
CCC additions,	230,000	230,000
Total	3,460,000	1,845,000

It has been suggested that the paying out of these large sums in wages would provide additional employment in the production and distribution of additional goods which would be bought by the newly employed persons and their families. The possibilities in this direction are discounted by others who point to various restrictive influences, and say also that already all those to whom these jobs would be given are being provided with at least the necessaries of life, and that not much, if any, more than that would be their lot on the minimum scale of wages considered.

In the foregoing paragraphs the prospects for additional employment have been considered on the assumption that a well-considered plan of useful public works is to be carried out. By spending the money for labor where little or no materials and equipment are required the number employed conceivably could be increased. But President Roosevelt, in his message to Congress, said he was not willing to continue the plan of a "few hours of weekly work cutting grass, raking leaves or picking up papers in public parks," an obvious rejection of the old CWA program.

Possibility Benefits Will Fall Below Estimates.

There remain for consideration the circumstances which some observers think are likely to reduce the amount of employment below the administration's optimistic estimates. The delay in getting the substantial projects under way is one of these. The PWA experienced this. Established nearly two years ago, with $3,300,000,000 to spend, it still has about one-third of the sum unexpended, and the peak of direct employment provided by it was 624,000 wage earners on various payrolls in July of last year. In January of this year employment on PWA projects had declined to 304,000.

On general construction work employment usually declines in winter months because in so large a part of the United States cold weather interferes with much of this kind of work. This fact shows the impossibility of maintaining construction projects on an even level the year round and tends toward delay, which spreads out the employment. The experience of the PWA, and the fact that it has an organization already trained, should aid the new program to operate more speedily and smoothly.

The estimate of the amount of direct and indirect labor to be employed is subject to variation on account of the types of work finally decided on. The act contains provisions for certain types of work, as follows:

Highways, roads, streets and grade crossing elimination, $800,000,000.

Rural rehabilitation and relief in stricken agricultural areas, irrigation, reclamation, water conservation, $500,000,000.

Rural electrification, $100,000,000.

Housing, $450,000,000.

Assistance for education and professional and clerical persons, $300,000,000.

Civilian Conservation Corps, $600,000,000.

Loans and grants, or both, for State and municipal projects, $900,000,000.

Sanitation, prevention of soil and seacoast erosion and stream pollution, reforestation, flood control, rivers and harbors, and miscellaneous projects, $350,000,000.

From the money spent for highway and street work, on the basis of past PWA experience, approximately 25 per cent will go for di-

Continued on Page 3, Column 6.

How Jobs Were Made by PWA

THE following table from a publication of the Bureau of Labor Statistics of the Department of Labor shows the month by month record in providing jobs on projects financed by the Public Works Administration, which was allotted a fund of $3,300,000,000 nearly two years ago:

Month	Number of Wage Earners Employed	Amount of Payrolls	Average Earnings Per Hour (Cts.)	Value of Material Orders Placed
August (1933)	4,699	$ 280,040	.519	$ 202,100
September	33,836	1,961,496	.500	1,622,365
October 121,403		7,325,313	.500	22,513,767*
November 254,784		14,458,364	.519	24,299,055
December 270,408		15,424,700	.516	24,850,188
January (1934) 273,583		14,574,960	.527	23,793,459
February 295,741		15,246,423	.527	24,565,004
March 292,696		15,636,545	.536	69,334,408
April 371,234		17,907,842	.567	67,150,664†
May 491,166		25,076,908	.558	49,720,378
June 592,057		32,783,533	.562	57,589,895
July 624,286		33,829,858	.569	51,644,174
August 602,581		35,142,770	.586	53,282,956
September 549,910		31,720,317	.614	50,685,634
October 507,799		29,280,240	.622	50,234,495
November 469,874		28,831,432	.620	54,228,457
December 382,594		22,491,692	.642	46,792,081
January (1935) 304,338		18,425,762	.672	28,806,857
TOTAL.....		$360,389,195	.578	$701,315,937

*Includes orders placed for naval vessels prior to October, 1933.

†In this and following months, except November, includes orders placed by railroads for new equipment.

The totals for payroll and materials, $1,061,714,132, are not the whole cost of projects which for the period amounted to approximately $1,200,000,000.

Forced Unemployment of Youth Is Having Demoralizing Effect, Geneva Labor Office Reports

Education, Work Camps, Army Conscription Employed to Supply Lack of Jobs—How Various Nations Meet Situation.

By ALBIN E. JOHNSON,

A Special Correspondent of the Post-Dispatch.

GENEVA, April 13.

ONE of the most tragic features of the continued world unemployment is the demoralizing effect enforced idleness is having upon the youth of many countries, according to a report of the International Labor Office. The Labor Office has ascertained that about 25 per cent of the 25,000,000 or 30,000,000 unemployed workers today are less than 25 years of age.

According to official statistics furnished by Governments Hungary has the largest percentage of youthful unemployed. Of Hungary's idle workers 42 per cent are less than 24 years of age. Italy comes next with 41.5 per cent unemployed between 15 and 25 years old. Exactly one-third of the unemployed in Sweden and Finland are more than 16 and less than 25 years of age.

Unemployment in Great Britain has again touched the 2,000,000 mark. Of this number 600,000 in receipt of doles are between 14 and 25 years of age. Denmark, one of the most progressive of the Scandinavian countries, reports slightly more than 28 per cent of its unemployed are between 18 and 25, while in Holland and Norway the average exceeds 27 per cent.

According to unofficial information from Washington at one time 27.6 per cent of America's 10,000,000 idle were between 15 and 24 years old, but that figure is thought to have risen recently.

Statistics from other countries in respect to the number of idle persons less than 24 years old are: Germany (in June, 1933), 26.1 per cent, in June, 1934, 18.8 per cent; Czecho-Slovakia, 22.8 per cent; Switzerland, 15 per cent.

Meeting the Situation.

Reports from all the states mentioned and several others stress the fact that the consequences of unemployment are more serious on young workers than older people—particularly those who have just started to make their way in life. Adults, after long years of experience, are able to face misfortunes nonchalantly, while young people become reckless and demoralized in their social outlook.

Different countries have taken various steps to meet the situation, which is expected to grow more serious as the crisis passes, inasmuch as older workers will be reabsorbed by industry first and the youths later.

In Great Britain, France, Denmark, Belgium, among others, the school-leaving age is being or has already been raised. The French Chamber of Deputies, in 1933, passed legislation making it compulsory for children to remain in school over longer periods and pressure is being put on the Senate to approve the measure at once.

According to an estimate submitted to Parliament by the parliamentary secretary of the British Board of Education raising the school-leaving age in England and Wales alone to 16 would entail an annual additional expenditure of $90,000,000 a year. In Scotland the Board of Education, backed by Premier Ramsay MacDonald, is urging raising the minimum school age limit from 14 to 15 years.

Belgium has instituted compulsory free education for all unemployed between the ages of 14 and 16 years and has provided government subsidies for unemployed young persons more than 16 years old who wish to receive higher education. The regular training courses are in both vocational and general subjects.

In Denmark the Government has just prolonged the subsidy for education of young unemployed persons to 1938 and fixed the initial expenditure at 4,000,000 crowns. Recent inquiries have established the fact that 15 per cent of Denmark's unemployed are boys between the ages of 18 and 22 years.

Nazi Germany drastically reduced the high percentage of unemployment among youths first by the Brown Shirt movement. Later the compulsory labor camps absorbed several thousands, bringing the percentage down from 26 to approximately 19 per cent. Now the Nazis propose to recruit "desirable" youths for the new standing army, which will take anywhere from 300,000 to 500,000 new men within the next few months.

Unemployed as Soldiers.

Both France and Italy, and even Czecho-Slovakia, expect to cut deep into the ranks of unemployed youths by lengthening the terms of military service. In France, the birth rate, between 1914 and 1919, was greatly reduced and the number of boys eligible for military service will drop by many thousands between 1935 and 1939. A similar situation exists in Belgium.

While figures from Japan are not available the fact that about 250,000 new workers are poured on to the labor market each year makes the situation in the Orient resemble that in Italy, which also has a birth rate of nearly 1,000,000 in excess of the annual death rate.

Although no action in the form of international conventions is contemplated, the International Labor Office has placed the question of unemployment among young persons on the agenda of the next annual conference, which will be held early in June. Delegates of 60 or more countries will be asked to pool their experiences, with a view to determining the most effective methods of dealing with the problem.

ST. LOUIS POST-DISPATCH

Founded by JOSEPH PULITZER
December 12, 1878
Published by
The Pulitzer Publishing Company
Twelfth Boulevard and Olive Street

THE POST-DISPATCH PLATFORM

I know that my retirement will make no difference in its cardinal principles; that it will always fight for progress and reform, never tolerate injustice or corruption, always fight demagogues of all parties, never belong to any party, always oppose privileged classes and public plunderers, never lack sympathy with the poor, always remain devoted to the public welfare; never be satisfied with merely printing news; always be drastically independent; never be afraid to attack wrong, whether by predatory plutocracy or predatory poverty.

JOSEPH PULITZER.

April 10, 1907.

LETTERS FROM THE PEOPLE

Our Crippled Purchasing Power.

To the Editor of the Post-Dispatch:

HERBERT HOOVER speaking: "Because of food destruction and restraint on farm production, foreign food is pouring into our ports, purchase of which should have been made from our farmers." Of course, Mr. Hoover forgot to say that drouth was the major cause of shortage in some foodstuffs.

It is amazing that the confirmed politician, mistaking partisanship for statesmanship, will open up the battle with a blunderbuss, or a boomerang, where he must know there are hundreds of more modern guns trained on his position. Mr. Hoover's glass house is peculiarly susceptible to attack.

Probably nobody knows better than Secretary Wallace that the logical solution of the economic problem involves the increase of purchasing power so that it will function as a promoter of production and employment, instead of slowing down production to keep step with a crippled purchasing power. However, the general well-being which the Republican party was 12 years in destroying cannot be restored in a few months. Unfortunately, it was a "condition and not a theory" which confronted the AAA.

Crippled purchasing power is not the New Deal's "baby." It is the foundling left, scantily clad and wailing, on the New Deal's doorstep, March 4, 1933. It is the illegitimate child of that unlawful wedding of the G. O. P. and Big Business; a mating which produced that ugly paradox, hunger and want in a land of plenty. Unlike the thought behind the New Deal—prosperity for all—the Old Deal stood for prosperity for the few.

Mr. Hoover, of all men, should know that one wrong usually begets another or a chain of wrongs; and the greater or more widespread the original wrong, the more far-reaching the wrongs that follow in its wake.

Pierron, Ill. DEMOCRACY.

War's Burden of Proof.

To the Editor of the Post-Dispatch:

EUGENE WITT, in his recent letter, claims that war has "justified itself." He places upon war the greatest burden of proof that any institution has ever borne—to justify 10,000,000 deaths and the waste of untold billions of wealth.

The munitions investigation has brought to light the only group of people who benefit from a war. The white crosses in France and the twisted bodies in our hospitals give evidence of the immediate losers; and generations yet unborn will still be paying for it.

It is the duty of every American to bend his efforts toward frustration of the plans of those who would lead us into another orgy of mass murder. We must exert our influence to force our Government to take action such as will relieve international tensions. We must demand and obtain actual disarmament.

W. DON ELLINGER.

Opportunity for Demagogues.

To the Editor of the Post-Dispatch:

THE dilatory manner in which democratic institutions function is felt most keenly during periods of national emergency. Two striking examples of these shortcomings of democracy have been evidenced recently, in the long struggle over the $4,880,000,000 Federal work relief program, and the dilly-dallying of the Missouri State Legislature over relief measures, which caused Federal Relief Administrator Hopkins to lose patience and withdraw Federal assistance from this State.

Unfortunately, it is in times like the current period that demagogues take advantage of the situation to further their own selfish ends, by appealing to the people that all we need to cure our ills is to place our Government in the hands of a single individual or a group of ruthless men. The condition we in this country find ourselves in today has already been experienced in a number of European nations, with the disastrous result that brutal, militaristic men, acting under the guise of saviors of the nation, have foisted themselves on the people.

There is one thing about these demagogues, once they attain power: they will act. They will lead. What the American people should understand is that leadership of these types of men can result only in the downfall of our civilization.

M. RADER.

Would Reorganize Local Government.

To the Editor of the Post-Dispatch:

EVERY day we hear someone clamoring about the increasing cost of government. I think the logical attack would be upon local government. I venture the suggestion that most of our county governments, and all of our township governmental units, are obsolete, unnecessary and impractical.

This is the day of mobility and diversified interests. In an age of rapid transit and far-flung economic holdings, it is preposterous to think that the populace of a nation will allow itself to be bound by a condition of government that found its birth in a period when an individual's interests lay in one locality, and when it took longer to traverse a county than it now requires to travel across an entire state.

Anna, Ill. JOHN W. MORGAN.

EXPEDITING PUBLIC WORKS.

The Public Works Administration, which has spent approximately two-thirds of the $3,300,000,000 turned over to it two years ago for public works, is considering making larger grants to cities and states to encourage them to make improvements under the new work relief law.

Heretofore, the outright grants to political units have been limited to 30 per cent. It is proposed now to raise this limit to 50 per cent. Interest upon Federal loans for such purposes is now 4 per cent. It is proposed to make it less. President Roosevelt hopes to see the public works program reach its height next November. It is counted upon to carry some 3,500,000 of the unemployed through next winter, as well as to stimulate business to a degree. It cannot, of course, do more than that. We must recall that when the boom was at its height, the United States was putting as much as 12 billion dollars a year into construction.

This reveals the primary difficulty in reviving construction in some fields. The nation was greatly overbuilt in these fields. While neglecting mass housing, it had too greatly facilitated services which only prosperity could sustain. Office buildings and hotels are still selling on the block at a small part of their cost. As George Soule has said, after building the Empire State Building we turned to the log cabin. This has been at the bottom of the real estate mortgage mess and the pyramided participations, of which more than $2,500,000,000 are beleaguered in New York City alone.

The new public works fund has an advantage over the first one. It finds the nation with two years' experience in the use of such funds and an organization to administer them. The first appropriation had neither, and it could not therefore meet expectations of it. It is sometimes said that Secretary Ickes leaned backward in putting the money out; but if he had not done so, much of the original fund would have been misspent, if not actually wasted. Political morals in the United States are far too low to take undue chances with them in the distribution of any kind of public largess.

The opportunity of the states and cities to benefit themselves with these public works moneys is so great that we may expect to see them move quickly to avail themselves of it. The Government seemed generous when it offered to give 30 per cent outright and advance the balance at 4 per cent. If it is now to give 50 per cent outright and reduce interest upon the balance, the temptation to make improvements will be irresistible. The truth is that improvements are sorely needed. The irruption of automotive traffic, for instance, has brought the highway and the street into a new relation to government. The matter of grade separation alone is terribly serious. It is not enough for the Government to make grade separation one of the chief objectives of work relief. The states and the cities will have to prosecute it vigorously as a matter of public safety.

In amplifying its public works program, the United States is acting upon the advice of that school of economy headed by John Maynard Keynes. It is not the purpose of the Government to compete with private initiative, but to take up the slack until the nation catches up to its expanded credit. Much of the world is accepting the Keynes theory, the latest notable convert to it being Philip Snowden, formerly Chancellor of the British Exchequer. The idea is, of course, as old as Rome. The Romans used public works as a political buffer when they were not at war.

MYSTERY STORY PIONEER.

Any list of the foremost constructors of the detective story's intricate architecture would perforce include Anna Katherine Green. Ranking with the masters of this lively art, she also was among the pioneers. Most of her writing was done long before the readers who find recreation and relaxation in a fictional game of wits had created a demand that brought mass-production methods to the field. Her first novel, "The Leavenworth Case," came in 1878, nine years before the advent of Sherlock Holmes, and was followed by 26 others.

Miss Green, first aspiring to be known as a poet, received encouragement from Emerson, and this comment: "If our thoughts come in such wealth and with such heat that we have no choice, but must watch and obey and live for them, the question is answered for us." Though the answer for her proved to be mystery stories instead of poetry, Emerson saw correctly; her novels were written in a fever of activity, as their swift tempo would indicate. Surviving to the age of 88, she saw her books hold their own in the flood of her successors' writings.

THE MOVIES ARE MAD AGAIN.

The motion picture industry is again threatening to leave California. The trouble this time is the proposed State income tax, urged by Gov. Merriam, whom the movie people helped to elect by a jittery campaign when the shadow of Upton Sinclair's EPIC darkened the hills. The bill was passed by the Assembly on Friday with only a few negative votes. The Senate has yet to act.

There are places to which the movies could go if the California Senate refuses to come to heel. Florida "stands at the gate a-welcoming them in." Florida has constitutionally disavowed the income tax, while gazing invitingly toward the West. There are 17 other states in which no income tax is levied. Yet the movie industry might well hesitate before leaving California's bed and board. For the State income tax is sweeping the country. Since 1929, 14 states have adopted it. This revenue measure, originating in Wisconsin 24 years ago, when it was unctuously denounced as "radicalism," has become an indispensable source of supply, without which many states would be hard put to it to function.

It has grown in repute. The curse of "radicalism" has been lifted. It is no longer intelligently regarded as a necessary evil. Enlightened opinion accepts it as a just tax, in entire conformity with the basic principle of capacity to pay. It is a tax approved by thoughtful citizens. It is a tax paid gladly by every citizen conscious of his civic duty.

Moreover, Florida's constitutional proscription of the state income tax is not irrevocably a vow eternal. In the art of wooing, honeyed phrases are glibly uttered and splendid pledges fervently whispered, which are not literally adhered to forever and ever. Constitutional amendments may be, and of record have been, repealed. Specialists in romance as they are, the powers of moviedom might ponder the actualities before forsaking the California Eden, into which the serpent of taxation is entering, to dwell always in Florida's taxless paradise.

The attitude of the motion picture people, in the premises, seems to us insufferable. It is true the industry pays a corporation income tax in California, but so do corporations in most of the other states, and surely that cannot be offered as plea for exemption by individuals, many of whom receive preposterous salaries, and ought, in all conscience and decency, to count it a privilege to help bear the burden of public affairs.

It is incredible that California can be bludgeoned into removing its capital from Sacramento to Hollywood. The Senate, let us hope, will follow the lead of the Governor and the Assembly and pass that income tax bill.

RESULTS OF STRESA.

The three-Power conference at Stresa, Italy, closes in a far more encouraging atmosphere than prevailed at its opening. Several developments are responsible.

First, the British and Italian representatives prevailed on France not to ask the League Council to denounce Germany for rearming in defiance of the Versailles Treaty. Such a denunciation could have done no possible good, would only have strengthened Germany's determination and doubtless have aggravated the tension. In their own piling up of armaments, in violation of their treaty pledges, the other Powers would have been on slippery ground in denouncing Germany. It is far better to accept Germany's action as an accomplished fact, treat her as as equal and, from that point of departure, seek a readjustment of European affairs.

Another important development was Germany's consent to join an Eastern non-aggression pact, while remaining clear of any agreements for mutual assistance, though not objecting if other nations desire to take such steps. Germany thus proves her willingness to enter the concert of nations if treated as an equal. Exactly what her price will be for returning to the League of Nations remains unsettled, though it is hinted that the problem of her former colonies may be an obstacle. It is clear, in any event, that some concessions will be sought by Hitler. The other nations, if they wish European stability, should be prepared to undo some of the damage wrought by the inequitable treaty terms.

New steps for safeguarding Austria also are to be undertaken, and Germany is to play a role in determining what they shall be. Again, it is inconceivable that Hitler will waive all ambitions for uniting Germany and Austria, but it is better to have these things openly negotiated than to leave them dependent on a long course of intrigue, as heretofore. The rearming of Austria, Hungary and Bulgaria is a logical accompaniment of the pending adjustments, regrettable as it is that Europe has not yet reached the stage where peace is sought by downward revision of armaments rather than upward revision.

Despite all the points left unsettled, it is plain that Hitler's action in breaching the treaty has clarified the European atmosphere. The cards are now on the table, and rational settlements are at least possible, whether the opportunity is grasped or not. All nations concerned have demonstrated that they do not wish war, and that they will make concessions to avoid it.

The vast increases in armaments, however, leave always imminent the peril that an unintended incident will precipitate conflict. Awakening to the need for serious consideration of arms reduction is among the unfinished business of Europe.

WHAT OF THE BOY SCOUTS?

The St. Louis Council, Boy Scouts of America, is conducting a campaign to finance the 1935 program. The amount needed, closely figured, is $98,700. About three-fifths of that sum has been subscribed. Unless the remainder is raised, much of the projected work will have to be abandoned.

The importance of the work does not have to be stressed. Everybody knows about the Boy Scouts, knows what a fine, wholesome movement it is. It is precisely what it undertakes to be—a training in citizenship. Everything about it is good. Every boy identified with it profits from it. Any boy who misses it is the loser. It is an institution that appeals to the imagination of the boy and provides experiences and education and comradeship that cannot otherwise be had.

St. Louis is the banner Boy Scout city. The St. Louis council won the President Roosevelt Award last year by reason of its percentage of membership. Scouts, Cubs and Sea Scouts—there are 11,962 of them in the St. Louis area. That is a prize showing. But we have 55,000 boys of Scout age who have not joined. They are all eligible, in the sense that the movement is non-sectarian, non-military, non-political. Need for such an organization is pressing, and subscription to its fund is worth the sacrifice.

CO-ORDINATING SOCIAL KNOWLEDGE.

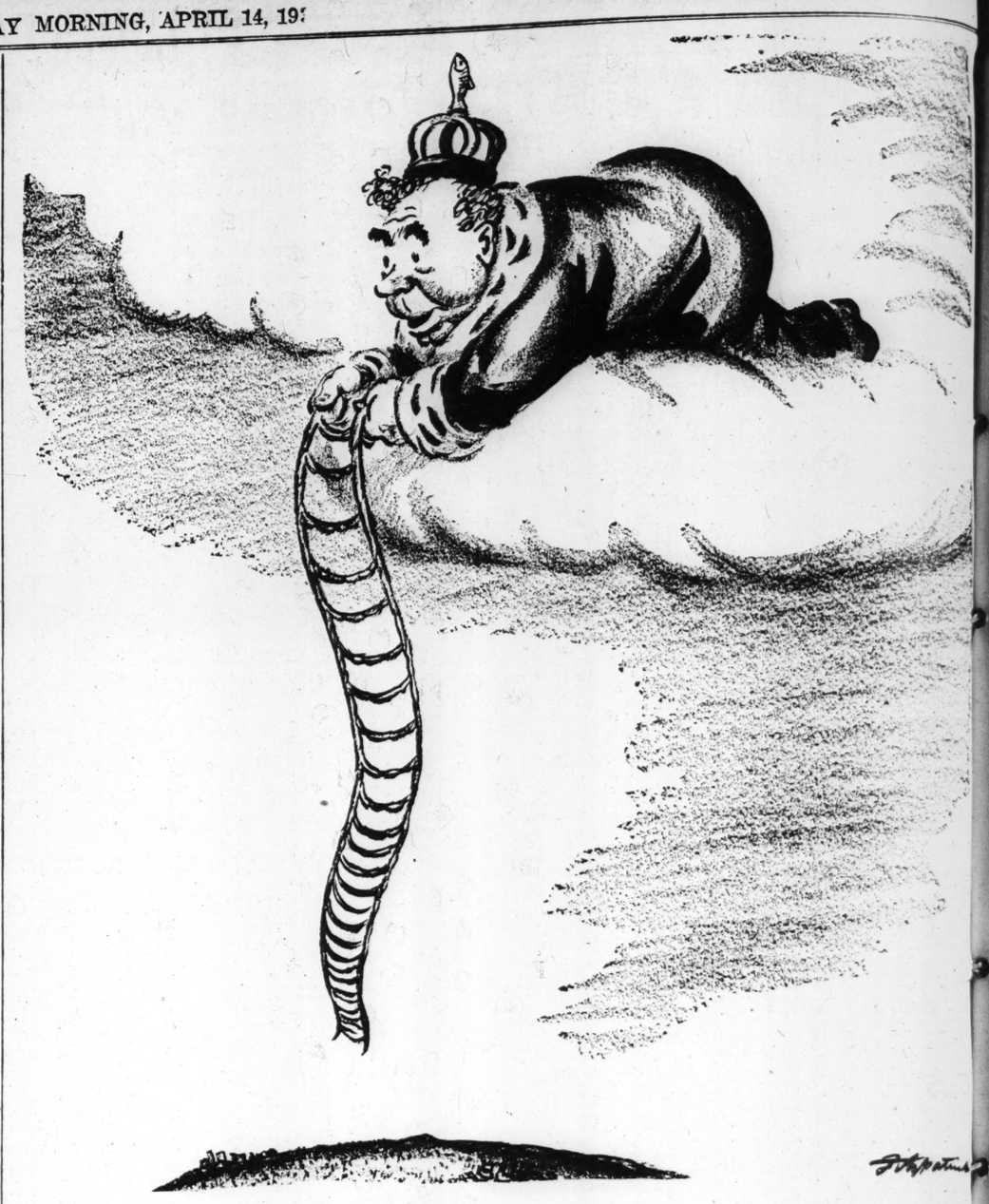
A group of eminent American scholars in the social sciences have joined hands in an effort to co-ordinate their several fields of learning. This is a highly intelligent act, and the first issue of the Journal of Social Philosophy, which they purpose to publish as a "working tool" to bring about this co-ordination, will be awaited with interest not only in the learned societies but in many other circles.

For some time, it has been evident that the world's social knowledge has been accumulating in departments, so to speak, faster than the world has been able to make use of it. This is one of the points made by the late Graham Wallas of the London School of Economics and Political Science, a pioneer in the application of scientific methods of the study of government, in his recently published posthumous book, "Social Judgment."

Pointing out in this brilliant volume that the effects of action ignore the artificial frontiers set up between the provinces of knowledge, the British scholar wrote:

> If one takes down a few learned journals from the open shelves of the British Museum Library, one realizes that every year's work by the chemists and physicists and biologists and historians and archeologists of the world now adds more knowledge to the social heritage of mankind than the whole body of that heritage in the days of Aristotle. And in every decade the rate of accumulation is increasing rapidly. Our present danger is that knowledge may be growing too vast for successful use in social judgment by human beings whose lives are as short as ours and whose intellects and sympathies are so limited.

It is in recognition of this grave need that the Journal of Social Philosophy is being undertaken. The sponsors and supporters—such scholars as Robert M. MacIver of Columbia, Carl Becker of Cornell, Jacob Viner of Chicago, John R. Commons of Wisconsin, W. Y. Elliott of Harvard, Charles A. Ellwood of Duke and M. J. Aronson of the College of the City of New York—doubtless are aware not only of the difficulties which lie ahead of their project, but also of its imagination-stirring possibilities.



"RIGHT THIS WAY, FOLKS!"

"Of Making Many Books"

JOHN G. NEIHARDT

Man's Dreams

LEADERS, DREAMERS AND REBELS. By Rene Fulop-Miller. (The Viking Press, New York City.)

IT IS the thesis of Fulop-Miller, in this truly magnificent study of mankind's sublimities and absurdities through the ages, that the materialistic interpretation of history is no less inadequate an explanation of human trends than is the assumption of a logically consistent spiritual principle slowly working toward some far-off "divine event."

"'Material' and 'spiritual' causes," he says, "determine a large part, but not all, of human history. There is a third force, everlastingly at work, deciding human fate quite as much as do material necessity and spiritual conception. I refer to the power of dreams."

It is the wish-dreams of individuals and of groups spreading among the masses that he considers here, beginning with remote antiquity and ending with Sovietism and Fascism. According to his view, it is the tremendous efforts of mankind to realize such dreams that reveal human greatness. All great movements, religious, economic and social, or in the realms of pure philosophical thought, are merely attempts to realize such wish-dreams.

* * *

In the concluding chapter, we read: "For thousands of years, the generations of man have striven against a fate which they regarded as imposed upon them by the disfavor of the gods, or as unjust, or as unreasonable; they have endeavored to ward off its blows; always with the secret hope that in the end they could completely avert it and introduce a 'Euclidean' order of equality, comparability and calculability into this unequal, incommensurable and incalculable life of an arbitrary natural world."

In our day, he sees the world repudiating the late flourishing dream of an equalitarian order and reaffirming the "primitive powers of destiny," Mussolini's gospel being typical of the trend.

As a final word, the author quotes Nietzsche: "My formula for the greatness of man is 'Amor fati'; that one wants nothing different from what it is; to move neither forward nor backward; not in all eternity. The necessary must not only be endured; still less is it to be concealed. The essential thing is to love it."

* * *

There is, it will be observed, a profound truth in this that may be applied in such a way as to result in absurdity; and, considering the temper of our time, the book is certain to be misread. To love one's fate, to "give thanks for everything," is vital to the Christian adjustment to life; and, with a change of mood, it is central in the heroic adjustment. Fionn, the Irish hero, regarded "the music of what happens" as the greatest of all music; and Fulop-Miller seems to mean the same thing.

But give that doctrine to the reactionary and see what he will do with it! If millions starve in sight of abundance which they have helped to create, shall they love that as their fate? And if they should clamor for an opportunity to eat of that abundance, shall we Freudianize the simple, practical commonsense of their demand into just another "wish-dream" of the masses?

We can try; for truly our capacity for absurdity is sublime.

* * *

HE SENT FORTH A RAVEN. By Elizabeth Madox Roberts. (Viking Press, New York City.)

NINE years ago, Elizabeth Madox Roberts achieved a high place among contemporary fiction writers with her first novel, "The Time of Man," and with "The Great Meadow," her most widely read book, she rose even higher in the esteem of her readers. Her three other novels, a collection of short stories and an especially charming volume of child verse have served to support the original estimate of her exceptional gift.

"He Sent Forth a Raven," her first major work since "The Great Meadow," has been in the making for five years, we are told.

The scene is Kentucky during the first 20 years of our century. Old Stover Drake, the prosperous owner of broad acres, and Jocelle, his granddaughter, are the principal characters.

At the death of his second wife, Drake makes a mad vow, calling the heavens to witness that he will never set his foot on God's green earth again, evidently laboring under the impression that a chuckle-headed divinity would thus be properly punished. Thereafter, day in and day out, for many years, he keeps to his house in violent opposition to those who would persuade him to break the vow, managing his farm from a bridge-like structure built for purposes of observation. Jocelle, the granddaughter, who serves as the old man's medium of contact with the outer world, may, presumably, be identified as the "raven" of the title, although it must be granted that the intended symbolism is not a little vague.

Nothing much seems to eventuate. There is a great deal of conversation about the mystery of the universe as rather nuttily conceived by the various strikingly odd characters. There are moments when the reader hopes that the author may be planning to set the house on fire by way of getting a bit of action out of the situation and testing old Stover's vow. But the hope fades out, and so also does the story, as it seems to one reader.

There are many passages in which the author reveals her distinctive powers as a writer, but to what end this reviewer is unable to say. It will be interesting to note what hidden meanings ingenious and authoritative critics will discover in the book.

* * *

ARCHITECTURE FOR THE NEW THEATRE. Edited by Edith J. R. Isaacs. (Theatre Arts, Inc., New York City, for the National Theatre Conference.)

OF elegant format, this book is printed on heavy glazed paper which brings out the details of the numerous illustrations and plans.

The wane of the typical theater, which depended upon long runs of popular plays to bring profitable returns on heavy capital investment, is indicated, as is the growing importance of two divergent types replacing it: the "little" theater for intimate plays, and the civic auditorium for great spectacles. Determining factors in the construction of the new theater are the modern emphasis on lighting, the necessity for quick change of many scenes and the use of the theater as a social unit.

In the book are descriptions of seven theaters, with tables showing the percentage of total cost devoted to building and to stage equipment, lighting, etc., and the cost per seat; information about Russian and Swedish theaters, and a series of imaginary letters between an architect and his client dealing with problems that arise in the building of a community theater. The book is a valuable manual.

L. M. S.

* * *

A NATION TERRORIZED. By Gerhart Seger. (Reilly & Lee, Chicago.)

GERHART SEGER, one of the leaders of the Social-Democratic party in Germany and active in the labor movement for many years, served four terms as a member of the German Reichstag. When Hitler came into power, Herr Seger was placed under "protective (?) arrest" by the new regime and held in the concentration camp at Oranienburg without trial, his crime being that of political opposition to the rise of Hitlerism. We have here an account of his experiences during his first months in prison and of his escape, late in 1933.

Considering the physical and spiritual tortures that Herr Seger experienced and witnessed during his imprisonment, the narrative is surprisingly moderate in tone. There is no self-pity and no savage wrath. The author even remembers to be fair, being at pains to tell of several guards who had not lost the gift of human sympathy.

It is a terrifying revelation of the depths of cruelty and monkey-like meanness to which men, for all their potential greatness, can easily descend. Those who read it in a pharisaic mood as merely an indictment of Hitlerism will miss the vital point. For Hitlerism is only an acute manifestation of a progressive world-wide social malady, the symptoms of which, ranging from the ludicrous to the tragic, are everywhere apparent. The paranoiac vanity and the incredible puerilities of the gentleman with the cooky duster could not have been taken seriously by the great race of Germans but for the antic doings at Versailles by men who, four years of war had taught nothing and learned nothing, were the fatal joker in their scheme of things.

* * *

THERE has been organized in New York City a corporation called "The Academy of American Poets," the purpose of which is to receive donations and create a fund with which to provide fellowships for deserving poets. Twelve chancellors will administer the fund. Fellowships are to be awarded for a term of one year, carrying a stipend of $5000. The address of the academy is 435 East Fifty-second street.

* * *

THE SOUTH AMERICAN HANDBOOK. 1935 EDITION. (Trade and Travel Publications, Ltd., London.)

THIS compact volume of 650 pages is a handy guide for the traveler as well as a cyclopedic reference work for the student at home. The present is the twelfth annual edition of the only yearly handbook of Latin America in any language. Detailed information on 23 countries and colonies south of the Rio Grande is given.

JAPANESE WARN U. S. ON TRADE IN LATIN AMERICA

Says That, If Such Commerce Is Restricted, Buying of American Cotton Will Be Curtailed.

EMPIRE HAS ITS EYE ON BRAZIL

Seeking to Do More Business There But Finds Rigid Control of Foreign Exchange Is Barrier.

By the Associated Press.

TOKIO, April 12.—A statement which the Foreign Office issued to the Japanese press today said United States commercial interests were agitating to exclude Japanese products from Central and South America.

"If Japanese exports to those markets are restricted, the statement added, "it will affect our purchasing power, especially with reference to United States cotton, and will consequently react unfavorably upon America's export trade to Japan."

United States cotton sales to Japan average some $100,000,000 annually. They constitute the largest single item in America's agricultural export trade. Sales last year totaled slightly more than all of Japan's exports to the United States—401,000,000 yen against 399,000,000 yen (the yen is currently quoted at about 28.3 United States cents).

Japanese commercial and industrial leaders are seeking to improve trade with Brazil, buying larger quantities of Brazilian cotton and selling more Japanese products there.

If the plan proves feasible, it is expected to remove the cramping effects on Japanese export trade of Brazil's rigid control of foreign exchange, which makes it imperative for any country wishing to sell goods in Brazil to buy there first.

Heretofore this control, coupled with Japanese inability to find use for any considerable amount of the products of the Amazon country, has nullified all efforts of the Japanese to find in Brazil the market found elsewhere in Latin America.

The foreign office statement was issued during the visit of American industrial leaders headed by W. Cameron Forbes, former American minister to Tokio and now Governor General of the Philippines.

The Foreign Office's assertion that Japan's exports to Latin America are decreasing is not borne out in figures issued by the Finance Ministry, which said that January and February exports to Central America and South America totaled 8,229,000 and 12,501,000 yen against 3,458,000 and 8,780,000 yen in the corresponding period last year.

Negotiations for Foreign Oil Trade in Japan Fail.

TOKIO, April 13. — Negotiations which sought a basis for foreign oil companies to continue business in Japan ended today without an agreement. Manchoukuo already has begun enforcement of an oil monopoly.

Anglo-American oil companies intend to present claims to Manchoukuo or Japan or both, because of the loss of the Manchoukuan markets.

The Manchoukuo monopoly completely eliminates American and British operators as distributing and retailing agents. Japan's answer to protests on the Manchoukuan monopoly was that Tokio did not wish to interfere in the affairs of Manchoukuo and that non-recognition of Manchoukuo meant that full benefits of the "open door" could not be gained.

FUNERAL OF MOTHER STINDLER

Head of Notre Dame Academy to Be Buried Monday.

Funeral services for Mother Atharasia Stindler, 57 years old, superior of Notre Dame Academy at Belleville, who died of heart disease Friday, will be held at 9 a. m. tomorrow at the academy. Burial will be in the cemetery of the Ripa Mother Home, St. Louis County.

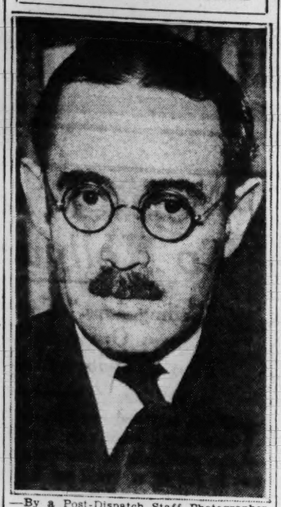
She was appointed mother superior of the academy last September. Born in Fort Wayne, Ind., she took the vows of the Notre Dame order in 1897. She had taught at the St. Boniface School, Quincy, Ill., and at the SS. Peter and Paul School of St. Louis and of Fort Madison, Ia. A sister, Mrs. Edna La Grange of Fort Madison, Ia., survives.

Head of Grottoes to Speak Here.

Miles S. Gregory of Los Angeles, Cal., head of the national organization of Grottoes in the United States and Canada, will speak tomorrow night before members of Altambra Grotto, Grand boulevard and Magnolia avenue. He will visit Beder Grotto at Alton on Tuesday evening and the recreation park of the St. Louis Grotto near Rolla, Mo., the next day. Gregory is making a tour of the various organizations throughout the two countries.

Site FLASH GASOLINE COSTS LESS!

NOTED BRITON HERE



—By a Post-Dispatch Staff Photographer.
HAROLD J. LASKI.

Sale or Merger Is Vital Issue In Mellon Case

Continued From Page One.

count carried under the designation "No. 602." These shares, worth about $13,000,000, were held in the names of nominees until the deal action with McClintic-Marshall on Feb. 10, 1931. These same shares were the ones paid over to Andrew Mellon; his brother, R. B., and McClintic and Marshall for all the assets that remained in the McClintic-Marshall Corporation. In addition the four partners got $8,200,000 worth of Bethlehem bonds.

Government's Contention.

It is an important part of the Government's charge that Bethlehem Steel did not increase is funded debt when it acquired McClintic-Marshall, for a total of $21,000,000 in its own stock and bonds. The deal, the Government contends, was all prearranged from beginning to end, with the purpose of making it seem a merger. Mellon's counsel, headed by Frank J. Hogan of Washington, felt they had scored when they succeeded in showing, through Patterson's testimony, that at one point Eugene G. Grace, head of Bethlehem, was ready to break off all negotiations, feeling that no agreement could be reached. Such abstruse points as whether stock transfer documents bear one transfer stamp or two are enough to set opposing lawyers to wrangling for half an hour.

The question of the comparative value of McClintic-Marshall stock in 1913 and in 1931 is vital because of the high rate of tax fixed upon capital gains which result when a stock is sold at a considerably higher price than it was worth when it was acquired, or, in this instance, when the income tax law went into effect. On the sale by Mellon of $1,300,000 of the bonds he received from Bethlehem there is a tax difference of about $100,000 between Mellon's valuation of McClintic-Marshall in 1913, $353, and the Government's valuation, $158.

The way in which McClintic-Marshall carried out its contract to construct the lock gates for the Panama Canal is a point in dispute in this matter of valuation. There has been introduced in the record the report of a congressional committee, headed by Gen. George W. Goethals, to determine to what extent the Government was responsible for a loss of $2,805,059 which the company sustained on the contract. The committee held that the Government had probably been to blame for $714,007 of that loss and this amount Congress paid to the company in 1921. The Government contends that any potential purchaser of McClintic-Marshall stock would have known of this loss and would have been unwilling to pay a high price for the stock.

A considerable part of the McClintic-Marshall story has been told during the two months of the hearing. But Government counsel, with F. R. Shearer for the time being in charge, is filling out the picture. It is slow, painstaking work that is expected to take at least two weeks to complete. This process often annoys Hogan, and even the members of the board, headed by Ernest H. Van Fossan, who are hearing the case, sometimes lose patience. But doggedly, determinedly, Shearer goes through the ledgers, the files, the thick bundles of documents that he has had taken into court.

Art Testimony Later.

After this phase of the case has been covered the hearing will be transferred to Washington to get the testimony of art experts on the value of paintings for which Mellon claims a tax refund—because he deeded them to the A. W. Mellon Educational and Charitable Trust. Mellon testified on the stand last week that most of these pictures were either in his Washington apartment or locked in a private vault in the Corcoran Gallery in Washington. Also, it is expected, Mellon's counsel will call Eugene Grace and other Bethlehem executives to complete the Mellon theory of McClintic-Marshall's valuation.

Hogan, in objecting to the admission of certain evidence, called the case "an endurance contest." And so it sometimes seems. But one thing has been proved, and that is that however long the endurance contest may continue, Mellon has not only the financial resources but the physical reserve to stick with it. And this latter, considering that he is 80 years old and that he has amassed a personal fortune of more than $200,000,000 through a career of unceasing activity, is little short of remarkable.

LASKI SAYS LIBERAL EPOCH IS NEAR END

"Lamp of Reason Going Out in Europe," Englishman Asserts in Speech.

The so-called liberal epoch is moving toward its close, Prof. Harold J. Laski of the University of London told his audience at the Y. M. H. A. last night. Europe is moving toward war with all the relentlessness of Greek tragedy, and war will finish the suppression, already begun, of liberal institutions. "The lamp of reason is going out in Europe, and the torch of civilization is being extinguished, glimmer by glimmer."

All this, the noted political scientist and author explained, applies to Europe. Hearers could make their own application as to the United States, but Prof. Laski assured them that he was not going to. He had seen what happened to stray Englishmen venturing to criticise American institutions, so he assured "any representative of the Department of Justice or the immigration service" who might be present, that anything that might sound dangerous had no relation to the United States. To make this more clear, he changed his announced topic from "The Future of Western Democracy" to "Future of Democratic Institutions in Western Europe."

He announced himself as a member of the British Labor Party, and of the left wing of that party. His background was that of wealth, and he learned at Oxford, he related, the art of "commanding others gracefully to do for you what you should be able to do for yourself." He concluded that there was something wrong in a system in which "educational opportunity was a function of social circumstance," and since 1911 Prof. Laski, now 42 years old, has been affiliated with the Labor Party.

"Capitalistic Democracy."

The speaker told of nineteenth century Europe, looking on parliamentary democracy and majority rule as the surest means of progress. The war changed all this, and few in Europe now give reverence to the principle of democracy.

This, Laski said, was because "Democracy was never democracy at all; it was capitalist democracy. Political power was intrusted to the mass of men and women on the understanding that they would never use political power to change the economic postulates.

"But when you confer universal suffrage—this may even be true in the United States—people will use their political power for rational benefits, better housing, more favorable working hours, higher wages, industrial security, education—may I emphasize this in Missouri?

"So long as expanding capitalism can offer an increase in the national well being, it works satisfactorily. But as soon as the epoch of contraction comes, the contradiction between political democracy and economic oligarchy becomes manifest.

"Machiavelli wrote that men will forgive the death of a relative more readily than the confiscation of the relative's property. So we may note that the alteration of fundamental economic postulates is not easily achieved in terms of peace. Fundamental changes in class relations do not take place without use of violence."

Some Pages in History.

Lest the peaceful evolution of British institutions should be cited, Laski declared that the revolution of 1688, often called peaceful and bloodless, was merely the culmination of the events of 1642, when the English made themselves the horror of the French and other continental peoples by beheading King Charles I.

Apparently as a parable for Americans, Laski gave an outline of the 40 years preceding the French Revolution—the rising threat to the governing class, the attempt to introduce moderate reforms, then the reaction and the sanguinary uprising of 1789.

"We felt in 1918, in Lloyd George's words," he said, "that England had to be made a place fit for heroes to live in. But then our people suddenly moved left, and a Labor government, I may call it a T-model Labor government, took power. When the price in terms of taxation was known, alarm was awakened among the governing class.

"England has been conquered twice—in 1056 by William the Norman, in 1925 by Montague the Norman, and the second conquest was the more disastrous. It enthroned the reactionaries.

"An Uneasy Union."

"You have heard about our 'marvelous recovery,' and how tragic it is that your President has not followed the example of that eminent Conservative leader, Ramsay MacDonald, and let all things alone.

"We have had attacks on the social services; we have had legislation against freedom of speech, and the utility of legislation against trade unions has been discussed. There has been loose talk about reorganizing the British Constitution, to prevent any subsequent Labor government from utilizing its principles. The marriage between Capitalism and Democracy has been proving an uneasy union.

"Italy and Germany have learned that capitalism must suppress democracy, or democracy will suppress capitalism. I see no reason why this should not occur in Great Britain, unless the governing class develops a spirit of abdication and self-sacrifice which would be unique in history.

"We talk about unity of the nation. I am interested in what that unity makes. You cannot have unity of authority between different classes unless they share equally in the gain, as in the toil, of living.

"Wishful Thinking" in U. S.

"Men are tolerant, are inclined to grant freedom of speech, when they feel secure, when the economic foundations are not threatened. When men become afraid, the reformer is mistaken for a revolutionary, and the revolutionary is treated as a criminal. I have been told, but of course it cannot be true, that this is occurring in the United States.

"I have heard that American men and women, descendants of those who founded the Republic, believe the last revolution was that of 1776, and that all subsequent revolutionary activity is out of order. A pathetic example of wishful thinking."

An Ideal for America.

Dropping the pretense of detachment from the American scene, Prof. Laski said as to the United States:

"Your nation was founded on postulates more radical, more capable of conferring emancipation, than those of European nations. If Americans, before it is too late, would have the courage and determination to remember what they have brought to birth, they might call into being a new world to redress the balance of the old. The younger Pitt said of England in 1806 that it had saved itself by its energy, and would save Europe by its example. That may well be an ideal for America."

Answering questions after his one-hour address, Laski said the most urgent single thing to be sought in the United States was to make labor unions capable of political action.

An audience of nearly 500, in the "Y" gymnasium, heard the speaker. He was introduced by Irving Dilliard of the Post-Dispatch staff, after preliminary words by Dr. M. G. Seelig.

Indians, Offered U. S. At Gridiron Dinner, Sing, "A Thousand Times No!"

In Other Sketches Long, Coughlin and Townsend Are Caricatured as Plague; Hogan Opens Mellon Art Gallery.

Post-Dispatch Bureau,
201-5 Kellogg Building.

WASHINGTON, April 13.—In the presence of President Roosevelt, most of his Cabinet and other prominent persons in public life, the Gridiron Club, the organization of Washington correspondents, tonight at their annual spring dinner, lampooned the Democratic administration, ridiculed the Republican opposition and caricatured the Huey Long-Father Coughlin-Dr. Townsend "plague."

The club, celebrating its fiftieth anniversary, began its dinner with a parade showing a half-century of political history, starting with President Cleveland's first administration and closing with a huge question mark to signify President Roosevelt's term.

For the first time in the club's history a President of the United State stook part in one of the satirical skits. Many Presidents have been guests of the club, but President Roosevelt, a breaker of precedents, joined in the dialogue as he sat at the side of President Ulric Bell of the Louisville Courier-Journal.

The President's participation in this skit was followed somewhat later by his unreported speech, the traditional close of all Gridiron dinners. The other speaker was Congressman James W. Wadsworth of New York, who has been mentioned as a possible Republican candidate for the presidency in 1936.

The two initiates of the club were Lyle C. Wilson of the United Press and Raymond P. Brandt of the St. Louis Post-Dispatch. Both Wilson and Brandt are graduates of the University of Missouri School of Journalism at Columbia.

In Barnum's Freak Show.

P. T. Barnum was introduced to the 400 guests as "the historic predecessor of Franklin D. Roosevelt." Barnum presented "the most amazing group of oddities ever brought together in one administration" by introducing Fatima Farley, "the fat philatelist"; Pasha Homer Cummings, "the world's most accomplisher word swallower"; Senor Enrico Wallace, "the living skeleton who thinks he's prosperous," and Jumbo G. O. P., "the world's thinnest elephant."

The Mellon tax trial at Pittsburgh was the subject of a skit in which Frank J. Hogan, impeccably dressed in formal afternoon clothes, opened the new Andrew W. Mellon National Art Gallery, showing his expensive collection of "oils" along with a rare chromo of the district jail, titled "Right Up Hogan's Alley." This was a reference to his defense of former Secretary of Commerce William P. MacCracken Jr., who was sentenced to 10 days in jail for contempt of the Senate.

After finding out that everyone had paid a fee to enter the new gallery, Hogan said:

"From the unselfish depths of my heart, I want you good people to share the pleasure I have had in collecting these works of the masters. In all of this I have played a most humble role. I know nothing about art; I am only a collector.

"The man who has made possible this magnificent temple of art, Gentleman of the Jury—I mean just Gentlemen—is none other than Andrew W. Mellon, the greatest Secretary of the Treasury—I have ever defended.

Loyal Children Take Money.

"I wish that I could picture to you the patient effort of this great man to bring art to the plain people he loves. The long nights he spent with paper and pencil, shaving off a million here, diverting a million there. Arranging to sell these securities at a loss, and buy them back at still lower figures. The intimate family councils with his loyal children. 'Don't worry, father, I'll take another five million. The tax collectores shall not have it.'

"Even the faithful old servants, running to the bank—one to sell securities, the other to buy them back. The world little knows his sacrifices. In fact, he doesn't even know himself.

"I have called this portrait 'An Unfinished Picture.' You understand, we haven't heard from the Supreme Court."

"Nor collected the fee," interrupted his butler.

Hogan also displayed a picture of Albert B. Fall, former Secretary of the Interior, labeled, "A Portrait of a Pioneer," and one of Robert W. Stewart, formerly of Standard of Indiana, called "A Portrait in Oil." The masterpiece, however, was one called, "This Poor Old Man."

"I don't mean financially, for he was a Hogan client," the collector explained. "I mean that he was misunderstood. I served him in his hour of need, and his gratitude was such that I felt a million times repaid."

It was a portrait of Edward L. Doheny of California.

Origin of Gridiron Club.

The original of the Gridiron Club was shown by a scene at Welcker's, a famous old Washington restaurant, in the spring of 1885, when a group of Washington correspondents led by Ben Perley Poore, "organiped against the politicians." The name Gridiron was chosen over one referring to a Guild on the ground that "Guild" sounded too old-fashioned.

A musical number was "A New Deal Medley," sung by a brain-truster, a farmer, a banker and a business man, which ended, "Merrily we roll along—into the deep blue sea."

Two old friends of the Gridiron Club, Weber and Fields, tried to explain to each other the meaning of the United States Supreme Court decision in the gold clause cases and as they left the stage in argument nothing had been settled.

The meeting of European diplomats at Stresa was satirized in a successful rearmament conference held in an airport somewhere in Europe. Sir John Simon, Capt. Eden, Prime Minister Mussolini, Commissar Litvinoff and Reichsfuehrer Hitler listened with delight to a cablegram from President Roosevelt promising co-operation in re-armament.

"By Shores of Getcha Gimme."

An unsuccessful attempt to give the country back to the Indians was introduced by Senator Borah reciting in Hiawatha manner the theme song of the Indians who were "off the reservation":

By the shores of Getcha Gimme
By the broad Potomac water
Stands the wigwam of the Indians
Who are off the reservation.
From the South Dakota Bad Lands
From the wild grass of Nebraska,
From the Idaho potatoes
And the cheese vats of Wisconsin
Come the warriors of loud voices,
Fond of hearing their own voices,
With their frequent repetitions
And their wild reverberations
Shouting, "Wither are we drifting?"

Borah's tribesmen were Hugh Johnson, who operated a typewriter in his wigwam, and Big Chief McCarran, of Nevada. When Secretary of Labor Perkins and NRA Chairman Richberg appeared, the Indians hid. The message from President Roosevelt brought them back to the scene. The Indians refused to take the country back, singing to the tune of "No, No, A Thousand Times, No!"

One of the verses of this parody was:

Washington founded this nation,
Jefferson gave it a name;
Hamilton helped its creation,
Adams helped it to fame.
Jackson and Cleveland and Wilson did much
To help it survive, somehow.
In spite of the Hardings and Hoovers and such—
But, Heavens, just look at it now!

The question was settled by the declaration that the country would be saved by planting trees and the President, Roosevelt, had reconsidered his offer.

All Sing "Louisiana Hayride."

The closing skit presented the club's version of "The Pied Piper of Hamlin" with the country plagued by Senators Long, Overton, Schwellenbach, Father Coughlin, Dr. Townsend and Gov. Olson. But the Pied Piper's most fascinating tunes brought only jeers and the scene closed with everyone singing "Louisiana Hayride."

Six sons of Presidents of the United States were introduced to the other guests. They were: Richard F. Cleveland of Baltimore, James R. Garfield of Cleveland, Theodore Roosevelt of New York, Robert A. Taft of Cincinnati, John Coolidge of New Haven, and James Roosevelt of Boston.

The St. Louis guests at the dinner were: Charles G. Ross, George S. Johns, George M. Burbach and Paul Y. Anderson of the Post-Dispatch, Casper S. Yost of the Globe-Democrat, Dr. Arthur W. Proetz, Congressman Thomas C. Hennings Jr., and J. D. Perry Francis.

SHEILA BURLINGAME EXHIBITION OF ART

Her First Showing Here in Six Years Includes 18 Pieces of Sculpture.

By JOSEPH HANLON,
Of the Post-Dispatch Staff.

They told Sheila Burlingame in Paris five years ago that her drawing was terrible. So she drew everything that fell under her eye, and in time confounded her critics.

More recently some of her pupils in sculpture, physicians, suggested that her knowledge of anatomy left something to be desired. So she went to medical school, shared a cadaver with a student, and learned about anatomy, first hand.

These incidents throw some light on the work of the St. Louis sculptor whose first exhibition here in six years opens this afternoon at the Artists' Guild, 812 Union boulevard, where it will be on view for two weeks. They explain, also, the development of her art in the years since it was last displayed to a home audience.

What Exhibition Includes.

Mrs. Burlingame's exhibition includes 18 pieces of sculpture, and countless drawings, of rodeos, picnics, wrestling bouts, court trials, baseball spectators, clinic scenes, skulls, animals, and the human form. Some of these drawings are in effect shorthand notes for potential sculptures, many are simply evidence of her omnivorous interest in people and things.

The sculptures are in bronze, wood, stone, terra cotta and plaster. There are portrait heads of Charles Nagel, Dr. Downey L. Harris, D. R. Fitzpatrick, Edgar C. Taylor, and others.

Mrs. Burlingame is more interested in the stone carvings, a field which she has entered since her last exhibition here. In the softer materials, such as sandstone, these are her own creations from start to finish, carved by her chisel either directly or from smaller models in the same material. In the tougher mediums, such as Tennessee marble, she has had to resort to the common device of sculptors of having skilled craftsmen rough out the sculpture from her models.

The Prehistoric Man.

There is a fidelity to the material apparent throughout the exhibition. in the plastic sculptures there is finesse and subtlety, the glyptic depend on beauty of mass and line. One which strikes the eye first is a recumbent figure of a prehistoric man which flows out of and back into a mass of stone.

"What's the matter, did it melt?", exclaimed one of the artist's friends in mock horror when she first saw this work. But Mrs. Burlingame did not accept the remark as unkind criticism. After all, that was the kind of sculpture it was intended to be. The subject was purely imaginative, suggested to her by the lump of stone itself.

It will be noted that the pedestals on which the sculpture is displayed are set out from the walls of the gallery, so that visitors may walk around and observe them from every angle. Often when a piece of sculpture is intended to be displayed in a niche or against a wall, the artist leaves the back unfinished, but Mrs. Burlingame takes a peculiar pride in leaving nothing undone, another example of that sincerity of purpose which led her to the medical school and the autopsy room.

The Masks on the Walls.

The fruit of the second of these experiences may be seen in the masks which hang on the walls with her drawings. These are purely anatomical specimens. Mrs. Burlingame wanted to know about the bone structure and muscle formation of the human head, and how these modify the facial characteristics and expression in the various racial types and at different ages of life. There was one way to find out. Leonardo, piqued by a similar curiosity, did something of the sort a good many years ago and acquired a rather sinister reputation as a grave robber.

How Much Work In the $4,880,000,000 Works Program

Continued From Page One.

rect labor. Approximate percentages in other types of work are 13 for power systems, 23 for engineering structures, 25 for water systems, 30 for buildings and 31 for sewers.

It is difficult to estimate the possibilities of labor employment in the rural rehabilitation and reclamation item of $500,000,000. It was suggested this might include the making of loans to tenant farmers and share-croppers for purchase of farms, and any extensive use for this purpose, it is said, would reduce the funds available for new employment. The housing program undoubtedly would be one of the most prolific in providing employment, but some observers have expressed the fear that Government activity would prevent expansion of private industry in that field, and even reduce employment there.

Fight in Senate Over Direct Labor Provision.

The effort to make certain a substantial part of the fund would go for direct labor caused prolonged controversy in the Senate. It was proposed in an amendment that the $900,000,000 fund for loans and grants on state and municipal projects should be disbursed only for projects on which at least one-third of the cost would be used to pay wages of labor on the job. It was said this was needed to prevent expenditure by municipalities for existing utility plants which would not provide new employment.

Public Works Administrator Ickes objected to the amendment as precluding many desirable projects; in fact, as already shown, the average expenditure for direct labor in the PWA projects was only about 30 per cent. By compromise, the amendment, as finally approved, provided that the fund should be used only for projects where the President should find that at least 25 per cent of the cost would be paid out for labor, and presumably this could include indirect labor.

Critics of the work relief act have said that the possible extent of new indirect employment is not accurately measured by the prospective expenditures for materials and equipment. They say that in the case of many materials, large stocks are on hand and these stocks will be drawn on without increasing labor, and not immediately replenished. To whatever extent this conjecture is true, the opportunities for new employment will be reduced.

Another fact that has been cited is that increased use of machines in production, and improvements in machines, will reduce the volume of labor that might otherwise be employed in the production and distribution of materials used for public works. It is said that for this reason many producers are in position to increase greatly their output without a corresponding increase in employment. This is said to be true also by reason of the fact that the minimum forces maintained by some manufacturers through the depression are capable of considerable enlargement of output.

To Use Manual Labor as Much as Possible.

There is the further fact, they say, that improvement in machine efficiency has continued throughout the depression, increasing productivity per worker. From 1929 to 1933 there was an increase of 29 per cent in efficiency of manufacturing industries as measured by output per worker, according to estimates of experts in the Department of Labor.

Although plans and policies for administration of the new fund have not been announced in detail, it has been said officially that the use of manual labor on the new projects will be encouraged. It has been said a greater use of manual labor and less use of machines on actual construction jobs would tend to increase the proportion of cost that would be paid out for labor. Officials also made the broad etsimate that 42 per cent of the $4,000,000,000 would be paid out for materials, but made no analysis of the direct and indirect benefits to labor.

JEWISH WELFARE CAMPAIGN FUND REACHES $94,275

Leaders Say They Are Confident Goal of $139,000 Will Be Pledged in Drive.

Executives of the Jewish Welfare Campaign Fund expressed confidence yesterday that the goal of $139,000 would be reached, when they announced that $94,275 had been pledged on Friday at the second report luncheon.

The special gifts division, headed by R. Morton Moss, reported pledges of $75,150; the men's division, headed by Howard F. Baer, $13,240; the women's division, $5347; and the junior division, $348.

The two largest beneficiaries of the campaign are the Jewish Appeal, a national organization seeking relief for European Jewry, and the Y. M. H. A.-Y. W. H. A. of St. Louis.

HOLY WEEK SERVICES IN ST. LOUIS CHURCHES

Special Observance of Close of Lent by Various Denominations.

Special services will be held in churches throughout the St. Louis district beginning today, Palm Sunday, and continuing through Holy Week until Easter, when sunrise services will be held in Forest and Tower Grove parks and special services in all the churches.

Lenten noonday services, sponsored by the Metropolitan Church Federation, which have been held for the last two weeks at Christ Church Cathedral, will be given also at Third Baptist Church, Grand and Washington boulevards, during Holy Week.

With 22 denominations co-operating, religious messages will be presented by ministers and other leaders at the two churches until Thursday, with a central service at noon, Good Friday, at Municipal Auditorium. Dr. Edwin McNeill Poteat Jr., pastor of the Pullen Memorial Baptist Church, Raleigh, N. C., will be the speaker at the Good Friday service.

At St. Louis Cathedral today Archbishop Glennon will officiate in the solemn blessing of the palms at 10:45 a. m. Services there for the rest of the week are as follows: Wednesday, 7:30 p. m., solemn tenebrae; Thursday, 9 a. m., solemn pontifical mass; 7:30 p. m., solemn tenebrae; Friday, 9 a. m., solemn pontifical mass of the presanctified; noon to 3 p. m., Tre Ore; 7:30 p. m., solemn tenebrae. On Easter Sunday, solemn pontificial mass will be celebrated by the Archbishop.

Lutheran noonday services will be held tomorrow and Tuesday at the American Theater and on Friday at the American, Capitol, Missouri, Mikado and Ozark theaters.

The ninth Easter sunrise service in Forest Park, sponsored by the church federation, will start at 5:16 a. m. at the customary location near Kingshighway and West Pine boulevard. The speaker will be the Rev. George M. Gibson of Webster Groves. Music will be furnished by the Salvation Army band.

The Tower Grove Park service, under auspices of the Christian Endeavor Union, will be held at 6 a. m. near Grand boulevard and Magnolia avenue. The Rev. C. Oscar Johnson, pastor of the Third Baptist Church, will speak.

DR. LAMPE'S ANNIVERSARY

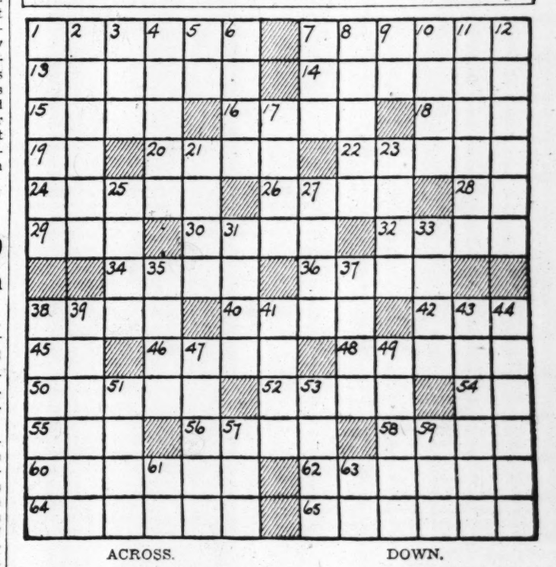
15 Years at West Presbyterian to Be Marked Today.

The fifteenth anniversary of Dr. William B. Lampe's pastorate at West Presbyterian Church, Maple and Maryville avenues, will be observed today. During his ministry the membership of the church has become the largest in St. Louis Presbytery, growing from 817 to 1554.

Officers of the church will give a reception May 1 for Dr. Lampe and his family. Speakers will be Dr. Arnold H. Lowe, pastor of Kingshighway Presbyterian Church and president of the Metropolitan Church Federation, and the Rev. Mr. Frederick A. Roblee, pastor of Peters Memorial Presbyterian Church. The Rev. Mr. Roblee is one of several young men from West Church who have entered the ministry during Dr. Lampe's pastorate.

TODAY'S CROSSWORD PUZZLE

(The answer will be found in the Classified Advertising Section)



ACROSS.

1 Bring into subjection.
7 Imperial organization.
13 Most faithful.
14 One who gives aid or encouragement; slang.
15 Nobleman.
16 At an end.
18 Self.
19 Type measure.
20 Plant whose stem requires support.
22 Pungent.
24 Come to maturity.
26 Small island.
28 Myself.
29 Utter.
30 Give information.
32 Performs.
34 Raise an uproar.
36 Superficial extent.
38 Troublesome plant.
40 Try to persuade.
42 That woman.
45 Forever.
46 City in Pennsylvania.
48 Oil of rose petals.
50 Concise.
52 Doing nothing.
54 Dad.
55 Note of Guido's scale.
56 Volcano.
58 Dozes.
60 Take away.
62 Person of mixed blood.
64 Gazed.
65 Linings of wells.

DOWN.

1 Guides the course of.
2 Muse of astronomy.
3 Prickly seed container.
4 Dig deep or laboriously.
5 You and me.
6 English school
7 Before.
8 Ethical.
9 River in Italy.
10 Roman road.
11 Mode or system of rule or management.
12 Eats away.
17 Covering for the face.
21 To an inner point.
23 Surrender, as territory.
25 Funeral pile.
27 Dross of a metal.
31 Small case.
33 Kiln for drying hops.
35 Caesar's fatal day.
37 Genuine.
38 Irrigates.
39 Small perforation.
41 Guiding strap of a harness.
43 Come to pass
44 Rubs out.
47 Female of the sandpiper.
49 Under severe strain.
51 Hindu deity.
53 Barriers in streams.
57 Spread to dry.
59 Consumed.
61 Correlative of either.
63 And: French.

ST. LOUIS POST-DISPATCH

DRAMA-MUSIC-MOVIES

PAGE 4E — ST. LOUIS, SUNDAY MORNING, APRIL 14, 1935.

"Mary of Scotland" Renews Theater Season

Helen Hayes to Portray Unhappy Scottish Queen In Four Performances at American Beginning Thursday—Abbey Players Announce Repertory.

WITH only four performances scheduled, "Mary of Scotland," the Theater Guild play which may prove to be the high mark of the legitimate season in St. Louis, will arrive at the American Theater Thursday evening.

In the title role is Helen Hayes, star of the stage and screen. Philip Merivale appears as the Earl of Bothwell and Pauline Frederick as Queen Elizabeth. Miss Hayes and Merivale were both in the original New York production, which opened on Nov. 27, 1933, and ran until last June. Miss Frederick takes a part that was originally Helen Menken's.

The play, by Maxwell Anderson, details a tragic story of how Elizabeth broke the power of her lovelier rival. Taking the French-Scottish Queen from the time she arrived in Scotland, through her marriage to Darnley, the Rizzio murder and the affair with Bothwell, the plot attributes most of Mary's ill-fortune to the machinations of the English ruler.

Anderson, who aspired to be a poet before he became famous as a playwright, wrote "Mary of Scotland" in blank verse, with the lexicon of the English of the period at hand. The result was that "Mary of Scotland" was of such merit it entered into the controversy over last season's Pulitzer Prize.

* * *

"MARY OF SCOTLAND" is not the playwright's first venture in historical drama, or even into the Elizabethan era, as he also wrote "Elizabeth the Queen," and accorded the virgin monarch somewhat more sympathy than he gives her in the current piece. Anderson, who collaborated on "What Price Glory," and has the prize play, "Both Your Houses," to his credit, is in the running for 1935 with "Valley Forge," a short-lived play in which Merivale, incidentally, took the role of George Washington earlier this season.

"Mary of Scotland" was set for a road tour months ago, but the matter of Miss Hayes' picture contracts could not be adjusted, and she was forced to complete "Vanessa: Her Love Story," before rehearsals for the tour could begin. Miss Hayes announced several weeks ago in Detroit that she planned to retire from the screen permanently.

She began her stage career at the age of 5, and made her New York professional debut at 14. Her first great success was "Dear Brutus," in which she appeared with William Gillette. "To the Ladies," "We Moderns," "Dancing Mothers," "Caesar and Cleopatra," "Coquette," "Mr. Gilhooley" and "The Good Fairy" were other notable vehicles. in her first motion picture, "The Sin of Madelon Claudet," she won the year's award for the best performance by a screen actress.

* * *

MERIVALE, who was born in India, the son af a civil engineer engaged in railroad construction, was educated at Oxford and studied Shakespearean roles under Sir Herbert Beerbohm Tree. He came to America as leading man with Mrs. Patrick Campbell in Shaw's "Pygmalion." He has often appeared in St. Louis, and is scheduled to return next fall in "Macbeth" and "Othello," with Gladys Cooper.

Miss Frederick is, of course, well-known to St. Louis audiences. She was one of the first of the big Broadway stars to be drawn to Hollywood, and appeared in probably more "super" productions than any other star.

In the supporting cast are George Coulouris, Hugh Buckler, Charles Dalton, Harland Tucker, Charles Francis, Leonard Willey, Philip Leigh, Lowell Gilmore and G. Hannam Clark. Theresa Helburn of the Theater Guild, directed and Robert Edmond Jones designed the settings.

* * *

THE repertory for the Abbey Theater Players, beginning on Monday evening, April 29, is announced as follows: Monday evening, "The New Gossoon," three-act comedy by George Shields; Tuesday evening, "Riders to the Sea," a one-act play, and "The Playboy of the Western World," three-act comedy, both by J. M. Synge (pronounced "sing"); Wednesday matinee, "The White-Headed Boy," comedy by Lennox Robinson; Wednesday evening, "The Far-Off Hills," another Robinson comedy; Thursday evening, "Spring," a one-act play by T. C. Murray and "The Playboy of the Western World;" Friday evening, "Juno and the Paycock," Sean ("Shan") O'Casey's three-act comedy; Saturday matinee, "The New Gossoon" and Saturday evening, "The Far-Off Hills."

Subsidized by the Irish Free State, the Abbey Theater in Dublin plays a definite part in the development of the national culture.

In its present tour, the company concluded a successful engagement in New York with visits to Chicago, Los Angeles, San Francisco and other cities. It was to have reached the American Theater in February but instead took the jaunt to the West Coast. The players include F. J. McCormick, Eileen Crowe, Berry Fitzgerald, Maureen Delaney, Arthur Shields, May Craig, Michael Dolan, Aileen O'Connor, Denis O'Dea, Frolie Muhlhern, P. J. Carolan, W. O'Gorman, U. Wright and Joan Sullivan.



Helen Hayes in the Theater Guild production of "Mary of Scotland," coming to the American, Thursday night.



(Above) Wendy Barrie and Spencer Tracy in "It's a Small World," at the Fox Theater (right), Jean Parker in "Princess O'Hara," at the Ambassador.

THE WEEK'S NEW FILMS :: :: By Colvin McPherson

IT IS with some sacrifice of patriotism, as well as a certain amount of apology, that I offer "The Runaway Queen," at the Ambassador, as the best new movie of the week. The picture, first of all, is quite English, presenting two stars, Anna Neagle and Fernand Graavey, practically unknown to American audiences, and in an accent that Americans are no more willing to accept than Britons were when the "foist" American talkies were shipped across the Atlantic. The element of apology, however, is not for "The Runaway Queen," its cast, its accent or its origin, but for the general quality of pictures offered at this season of the year. It is no secret that half a dozen screen orchids are being pinched back until after Easter and next week's billings will prove as much. But to the average film fan, "The Runaway Queen" and its American companion-piece, "Princess O'Hara," offer true entertainment. By an odd circumstance, both open in New York and the first shots, from skyscrapers to subway, are much the same. "The Runaway Queen," from an Oscar Strauss operetta, tells the story of an American girl who is elevated to the throne of some half-acre spot in Europe and is almost immediately deposed by a dictator. The queen's exile and the dictator's holiday coincide later and their romance is worked out as orderly as grandmother's sampler. The story never takes itself seriously, jesting constantly although often too subtly for the average movie-goer (he's in again). The romance is of that unchaperoned sort that used to make the Gilbert-Garbo combination incandescent but which lately has looked censorable to American film boards. The background is lovely Lake Garda in Italy (in person, and not a process shot). A pleasant musical sequence shapes the whole effort into something exceedingly more than just an hour's work by two hired hands across the sea. "Princess O'Hara" was made from Damon Runyon's magazine story about a young lady (Jean Parker) who drove her father's hansom cab around Central Park and relates how two Broadway underlings stole a famous race-horse to replace her own steed when he became ill. The Runyon inventions are all there but only in one or two spots, when the "wise-guys" negotiate with a cowboy to steal the horse, and later when they root for their own entry not to win a race, have the filmers achieved the whimsical humor of Runyon. "Princess O'Hara" too nearly fits the familiar mold to be outstanding.

* * *

Dog of Flanders.

THAT old tear-jerker by "Ouida," "A Dog of Flanders," will arrive at the Shubert tomorrow, with "Rocky Mountain Mystery," a set of terrible doings away out in the woods. The production of "A Dog of Flanders" is sensible, the background interesting, casting above the average. For those reasons, the opus holds its own for half its distance. But, in the words of the president of the producing company, "We have constructed a happy ending which we think will satisfy the greatest percentage of both adults and children." The greatest percentage will have to be childishly naive to get any thrill out of Nello's adventures now. For many of us, I am sure, "A Dog of Flanders" was memorable because, in the manner of "The Little Lame Prince" and dozens of such other things which we now view as somewhat inferior to James Thurber and Noel Coward, it gave us some pleasant sniffling. "Rocky Mountain Mystery" has a unique interest in that it introduces Mrs. Leslie Carter, a celebrated actress whose name is all too little known to the celluloid generation.

* * *

It's a Small World.

IT may become most malicious to keep referring to "It Happened One Night," which, although it offered the maximum in motion picture entertainment, did not revolutionize the cinema art in any sense; which, though with a certain freshness of its own, did not open any new vistas in American life. There had been bus pictures before, other people had sung "The Man on the Flying Trapeze." Yet the moviemakers seem not to be able to get it out of their heads that "It Happened One Night" did revolutionize the box office. In "It's a Small World," I profess to see a very deft copy of "It Happened One Night," although with enough originality of situation to be deceiving. The points of comparison need not be brought up for they would spoil what virtues "It's a Small World" has and the film, at the Fox, until Tuesday, has its virtues. It tells of two St. Louisans who meet at Hope Center, La. Both family names are in the local telephone directory and one of the addresses, on Wendy Barrie's side of the house is, I believe, 231 Park avenue, St. Louis, so I presume she is probably from the right side of the tracks if not actually among them. The method of her introduction to Mr. Spencer Tracy of the St. Louis bar, is in an automobile smash-up, two new Chevrolets being demolished. Marooned in the village because of Napoleon's idea of the law, Spencer is permitted to keep Wendy under his thumb until she pays for damages to his machine. They learn to eat peanuts together, realizing then marriage will be a comparatively simple problem. There is a second picture, too, called "Tomorrow's Youth." A husband and wife are separated and Junior, always eager to do a good turn, falls out of a tree and brings them together.

* * *

While the Patient Slept.

ALINE MacMAHON and Guy Kibbee are teamed again, this time as nurse and detective, much after the manner of Edna May Oliver and James Gleason. It is only a passing suggestion that Aline and Edna May would make a great sister act. The picture, "While the Patient Slept," is at the Orpheum. Killings are effectively spaced, the hide-and-seek behind curtains a good game until somebody gets caught. Logic and authenticity are pretty scarce, having been sacrificed to allow Aline, Guy, Allen Jenkins and any other visitor opportunities for wise-cracking. Murders are becoming so funny that Bluebeard may one of these days prove to be just an ancestor of W. C. Fields. "Love in Bloom" synthesizes Gracie Allen, George Burns, Joe Morrison and Dixie Lee.

* * *

Flirting With Danger.

WILLIAM CAGNEY (brother of Jim), Robert Armstrong and Edgar Kennedy take their stand in front of the camera and move away hardly long enough to let a dynamite plant blow up three or four times, in "Flirting With Danger" at the Missouri. The thin plot describes the adventures of three employes of the mixing department of an explosive mill. "The Return of Bulldog Drummond," one of the less successful British efforts, has Ralph Richardson, a capable British actor, in the role of Drummond.

* * *

Naughty Marietta.

REACTION to "Naughty Marietta," at Loew's, varies. Many critics agree that it is superb entertainment and a manifold improvement on the stage version. Some worthy citizens find it a trifle long, especially in the fore part. In comparison to other motion pictures, I doubt if any would say that it is not of distinctly superior grade. For any who like operetta music, a lot of it, and have the time to spare, "Naughty Marietta" exactly fills the bill.

Amusement Calendar

AMERICAN — "Mary of Scotland," with Helen Hayes, Philip Merivale and Pauline Frederick, opens Thursday night. Other performances Friday night, Saturday matinee and Saturday night.

Motion Pictures

AMBASSADOR — Jean Parker and Chester Morris in "Princess O'Hara"; "Runaway Queen," starring Anna Neagle.

FOX — Spencer Tracy and Wendy Barrie in "It's a Small World"; "Tomorrow's Youth," with John Mijan, Martha Sleeper and Dickie Moore; "George White's Scandals" on Tuesday.

LOEW'S—"Naughty Marietta," with Jeanette MacDonald and Nelson Eddy (second week).

MISSOURI — "The Return of Bulldog Drummond," with Ralph Richardson and Ann Todd; "Flirting With Danger," featuring Robert Armstrong and William Cagney.

ORPHEUM — "While the Patient Slept," starring Aline MacMahon and Guy Kibbee; "Love in Bloom" (George Burns, Gracie Allen, Joe Morrison and Dixie Lee).

SHUBERT — (Opening tomorrow): Frankie Thomas and O. P. Heggie in "A Dog of Flanders"; "Rocky Mountain Mystery," with Randolph Scott and Ann Sheridan; "Traveling Saleslady" and "The People's Enemy" today.

Hoot Gibson to Make Modernized Westerns

Western pictures still have their following but need modernizing to achieve a wider appeal, according to Hoot Gibson, cowboy star who was in St. Louis during the past week at the Milk Fund Rodeo.

Gibson, who entered the movies as a stunt man in the days when the pay was 50 cents a fall and $5 for the risk of life, has been riding the range in front of movie cameras for nearly 20 years. He is returning to Hollywood to make two new Westerns in which he hopes to include contemporary types, probably using gangsters as villains.

Musical Comedy in Latin.

Roman musical comedy 2000 years old will be presented by the Washington University chapter of Eta Sigma Phi, honorary classical fraternity, in January Hall auditorium on the campus, next Friday. The play, given in the original Latin, will form part of the program for the Classical Association of the Middle West and South, whose annual convention will be held from Thursday to Saturday. The "Miles Gloriosus" (Braggart Soldier), by the Roman playwright Plautus, is the comedy selected.

Tryouts for "The Squall."

The "Y" Players, dramatic organization at the Downtown Y. M. C. A., will hold public tryouts at 2:30 o'clock this afternoon and 8 o'clock Tuesday evening, for "The Squall," a drama to be presented late next month.

Little Theater Closes for Week.

The Little Theater will give no performances during Holy Week, but will reopen April 22, with "Her Master's Voice," to be alternated during the week with "Tom Jones."

Movies Treat Broadway To Hollywood Premiere

"Ceiling Zero," New Play Backed by Picture Money, Opens in New York in Setting of Film Splendor—Already Prepared for Screen.

IN one way and another, in recent years, movie money has been subsidizing Broadway. Actors and actresses deeply devoted to all the traditions of the "living" theater have been able to hurry out to the West Coast for a few pictures a year, make enough to buy the Beverly Hills ranch and swimming pool and then go back to winter in New York and renew their better natures, after a fashion.

Playwrights have followed the trail of celluloid chips along the path that the Forty-Niners took. They have come back with a horde that permitted them to remodel Connecticut farm houses and ride bicycles in Bermuda. Some, of course, have abandoned themselves in the Eldorado and their skins, if not their bones, bleach in the gardens of the Hollywood haciendas.

Producers have had their fingers in the pie as Hollywood paid lavishly for plays it could use and even some it could not use on the screen. The process is still going on, even with hard-up Hollywood complaining of the chimeras in taxation. There was the reported $125,000 for "The Petrified Forest," $72,500 for "Page Miss Glory," $65,000 for "The Farmer Takes a Wife, $60,000 for "Anything Goes," and so on.

* * *

NOT long ago a little comedy on "playing the ponies" breezed into Broadway favor and motion picture companies fell all over themselves to bid for it. Then it developed—it was known all along, in fact—that Warner Brothers had a half interest in the play. A little rearrangement in bidding took place, Warner Brothers moved some money from one pocket to another and "Three Men on a Horse" will probably come out of the stable as a mount for Al Jolson.

The peak of something or other, therefore, was reached last week when "Ceiling Zero" made its debut on Broadway, for the melodrama not only came with Warner Brothers' backing, but copied movie technique and movie presentation.

In keeping with the tone of the play, the lobby at the Music Box Theater was set in the manner of a Hollywood premiere. Under sun arcs, the surprised first-nighters were invited to communicate their thoughts to the radio audiences, as might any Los Angeles boulevardier.

"Ceiling Zero," actually already filmed, concerns a group of airmail fliers and their glamourous life. Toward the end of the play one of the most worthy members dies in a crash. Broadway concluded that many of the episodes and gags although familiar, were amusing, but that "Ceiling Zero" would probably be better if you could see the flying.

And Hollywood had been unable to bring that along.



Frankie Thomas in "A Dog of Flanders," at the Shubert tomorrow.

Greta Garbo No Fading Star; Signs Contract for Two New Films

By H. H. NIEMEYER.

HOLLYWOOD, CAL., April 13.

EVERY now and then you read that Greta Garbo is going back to Sweden and retire on the fortune which she has built up in Hollywood. You may have heard, too, that she is slipping—we have mentioned it ourself once or twice—and that she wanted to step out before it was necessary for Metro-Goldwyn-Mayer to put a net under her to prevent her falling out of the big league altogether.

Well, if the eccentric star has begun to fade, there is apparently no indication of it in the box offices—the only barometer the more or less astute film barons take any stock in. During the past week La Garbo has been signed by M-G-M to a contract calling for two more pictures, to be made in the next year following her present film, "Anna Karenina," at a set price of $250,000 per picture, plus a percentage of the profits.

Now a half a million smackers a year, plus cakes, is a lot of money. We—and we dare say you and you and you—would rather enjoy slipping to the point where we would be worth only that trifling sum. Being a non-communicative film star is good work—if you can get it.

Garbo is a wealthy young woman today. Just how wealthy and how young are matters which are frequently debated in Hollywood. Since she never talks about anything at all, there are no official figures. She has been paid several million dollars during the course of her American career and has spent little of it. There were rumors that she lost some money in the bank crashes of a few years ago, but it is doubtful if she kept any large sums in cash in any banks. She has never gone in for expensive living of any sort, making her home in rented houses and using, now, the same car which she bought a good many seasons ago when she treated herself to that bit of extravagance.

As to her age, it may be safely said that she is in her very early thirties. She keeps fit by way of long walks and lots of tennis. She and John Gilbert and George Brent get together frequently on the courts but it is always out of sight of the public.

* * *

ALTHOUGH timid and shy when she first landed in Hollywood less than a dozen years ago, Garbo was perfectly willing to talk, mainly just to be obliging, when she got here. As a matter of fact, the studio found her a little too obliging and after she had given one or two interviews which M-G-M regarded as rather over-candid the lid was clamped down and the young woman crawled into the shell from which she has never since emerged.

Used to hard work all of her early life — it is said that she was a nursemaid in New York for a time before a picture career and Hollywood gave her a golden nod—Greta has always felt the necessity of exercise after the money began to roll in upon her somewhat bewildered head. The long walks, rain or shine, came first. Tennis was a later affair.

Most of the picture stars, realizing fully the importance of keeping their figures, both in the bank and in their clothes, go in for a lot of exercise. Garbo because she likes it, many of the others because they have to. A few find that mental activity will do the trick but a lot of 'em find it a tough assignment.

Mae West, for instance, will face the most dyspeptic of cynics and tell him she keeps young by working—and means every word of it. "Face powder and rouge can hide hundreds of wrinkles," says Mae, "but they come back again at night when the war paint comes off. Work of the type that interests you keeps you from worrying and when you don't worry you don't have wrinkles, sagging chins and bleary eyes."

The star of "Goin' to Town" writes her own humorous dialogue, her own picture plays, helps design many of her costumes and sets and actually helps direct her own pictures—a series of jobs which keeps the old man with the scythe at some distance.

* * *

MARLENE DIETRICH achieves her personal Fountain of Youth by acting, thinking and playing just as she did 15 years ago when she was a schoolgirl. With her this method takes the form of nightly visits to popular dancing places.

Claudette Colbert won't admit she is yet in search of any fountain of youth, but she keeps vivacious and alert planning things to do. Her latest extra-professional interest is the building of an 18-room house at Holmby Hills—a veritable mansion which she planned from cellar to roof.

Carole Lombard retains her milk-and-cream complexion and bright outlook on life dashing to Agua Caliente, Palm Springs and other rejuvenating resorts where she rides a good deal.

Gary Cooper maintains that prankish and boyish spirit of his galloping frisky horses on mountainsides. In season he is almost frantic on the subjects of hunting and fishing. Certainly this is a more practical and pleasurable treatment than Ponce de Leon's visionary fountain.

Bing Crosby is one of the youngest top-flight stars in the business and the retention of youth isn't worrying him much, but he keeps pepped up by his interest in horses. Already this crooning star has the largest private stable of thoroughbreds in the film industry "and thinking in terms of two-year-olds ought to keep me in the juvenile class for years," he comments.

W. C. Fields is of an age when most men sit in club lounge chairs and tell time by the hardening click of their arteries, but Bill is lively as a colt with woodticks. His youth-retaining medicine is a ranch in the San Fernando valley.

Holbrook Selected As Dance Director For Municipal Opera

WILLIAM R. HOLBROOK, who was Municipal Opera's dance director in 1932 and 1933, will have charge of staging the dance numbers in the coming summer cycle of musical entertainment in Forest Park, according to announcement by the Municipal Theater Association last night.

Holbrook is the third in the list of artistic executives chosen by Lawrence M. Schwab, Municipal Opera's new producing director, to aid him during the coming season. He is well known to St. Louis and has been in this city during the past few weeks directing the dances for the Junior League Follies.

He produced the dances for Charles Dillingham's "Better Times," for Fred Stone's "Ripples," for the "Bernard & Collier Revue" for Elsie Janis' "Puzzles," for J. Murray Anderson's "Almanac," for the production of "The Little Racketeer," in which Queenie Smith was starred, and for "Everybody's Welcome," starring Frances Williams, Ann Pennington and Oscar Shaw, even before he came to make his debut in St. Louis.

During the last winter, Holbrook has been busy with a series of his own personal productions under the sponsorship of the Junior League of America, with which had been combined several college offerings.

San Carlo Company To Arrive Tomorrow

The San Carlo Grand Opera Company of 125 persons, including a large orchestra, chorus and principals, will arrive tomorrow by a special train from Denver. They will rest here during Holy Week a custom generally observed by grand opera companies all over the world, and will open their season here Monday, April 22, with "Madame Butterfly," presenting Hizi Koyke, Japanese prima donna, in the title role.

The season will continue with "Aida" Tuesday evening; "Lohengrin," Wednesday evening; the double bill, "Cavalleria Rusticana" and "Pagliacci" Thursday evening; "Rigoletto" Friday evening; at Saturday matinee performance of Von Flotow's "Martha," followed by dance divertissements by the corps de ballet, which will also appear in "Aida." "Il Trovatore" will be given Saturday evening and the season will close with "Carmen" Sunday evening, April 28.

HELP WANTED

CLASSIFIED ST. LOUIS POST-DISPATCH ADVERTISING

ROOMS — BOARD

PART SIX

ST. LOUIS, SUNDAY MORNING, APRIL 14, 1935. PAGES 1—6F

Index To Classified

In This Section:

	Page
Agents—Men	3
Board	Pt.4,P.2
Business Cards	2
Business for Sale	3
Business Opportunities	3
Canvassers & Solicitors—Men	3
Children Wtd.—to board	Pt.4,P.3
Coal and Coke	2
Education	2
General Announcements	1
Help Wtd.—Men and Boys	3
Help Wanted—Women, Girls	3
Lost and Found	1
Motor Bus Travel	2
Partners	3
Personal	1
Professional	2
Rooms	Pt.4,P.3
Roommates	Pt.4,P.3
Rooms Wanted	Pt4P3
Salesmen	3
Situations Wanted	2
Salesmen	3
Special Notices	1
Swaps	2
Watches and Jewelry	2

BURIAL VAULTS

ENTOMBMENT



BY BERG

Assures you of Real Protection and Service, in Any Cemetery in Missouri or Illinois.

Consult Your Mortician

BERG VAULT CO.

OLDEST VAULT MANUFACTURER in ST. LOUIS

CEMETERIES

MEMORIAL PARK

"The Cemetery Everlasting"

On Lucas and Hunt Road

WHY BURY IN LOW GROUND

A Crypt in Memorial Park Guaranteed Dry—Without a Seep Water Here.

HILL TOP LOTS $125.00 TERMS

Perpetual Care—Non-Sectarian EV. 2111.

OAK GROVE

THE CEMETERY UNUSUAL

MAUSOLEUM

Calvary Side CHestnut 8331

SUNSET BURIAL PARK

ON GRAVOIS ROAD

Not only the most beautiful, but the most reasonably priced cemetery in St. Louis.

SIX-GRAVE LOTS, $200 AND UP.

PERPETUAL CARE NON-SECTARIAN.

NEW ST. MARCUS

THE CEMETERY ON THE HILL

AT 7001 GRAVOIS

Lots All Sizes, Reasonably Priced.

Perpetual Care. Perpetual Charter.

NON-SECTARIAN FLANDERS 0227

CREMATORIES

VALHALLA

Chapel of Memories

Mausoleum—Crematory—Columbarium

In Valhalla Cemetery

5000 St. Charles Rock Rd. CAbany 4900

FUNERAL DIRECTORS

EDITH E. AMBRUSTER

at JEfferson 9100

Service That Is Unsurpassed at Prices That Are LESS

"Better Funerals for Less Money"

Price of Casket Is the Complete Cost of Funeral

4053 Lindell — *Two Locations* — 4234 Manchester

JOHN (DUKE) SHEAHAN

Has succeeded his father, the late John J. Sheahan, with the

Harrigan & Sheahan Und. Co.

4415 Washington bl. JEfferson 9068.

Central

JOHN P. COLLINS & BROS., INC.

928 N. Grand. JEfferson 0554.

North

MATH. HERMANN & SON

FUNERAL DIRECTORS

FAIR AND WEST FLORISSANT

COLFAX 0880.

WM. F. PASCHEDAG

Funeral Director.

Day or Night Service.

2825 N. Grand. FRanklin 2142-4743.

CULLINANE BROS.

ESTABLISHED 1884

1710 N. Grand. FRanklin 1192

JOSEPH J. QUINN

1522 N. Grand. FRanklin 1142

1389 N. Union FOrest 7547

LEIDNER FUNERAL DIRECTORS

2223 St. Louis. CO. 3390. CE. 3698.

EDWARD F. HOWARD & SONS

4212 ST. LOUIS. ESTABLISHED 1874.

Northwest

STROOT & CARROLL

4600 Natural Bridge. Colfax 0341.

South

Peetz

FUNERAL HOME

LAFAYETTE AT LONGFELLOW BLVD.

GRand 7100-7101

Wacker-Helderle Und. Co.

CHAPEL 3634 Gravois av. LAclede 7575 LAclede 3624

CHAPEL 2331 S. Broadway GRand 2116 GRand 2117

Strictly Union.

ALBERT TRAUBE

Off. Schumacher Und. Co., 3013 Meramec. Riverside 1158. Res. Dixon 6291.

ZIEGENHEIN BROS.

2623 Cherokee. PR. 0218.

MONUMENTS



STANZE

MONUMENT CO. Inc.

Authorized Dealer

7810-12 GRAVOIS FLanders 1940

CEMETERY LOTS

CEMETERY LOTS—Memorial Park, 4 6-grave; Section 25; one-third less than cost; make offer; terms. FR. 4386.

GRAVE LOTS—5, 6-grave; Section 14; cheap. FL. 1143.

LAKE CHARLES—6-grave lot; 40 per cent original cost. PR. 5863.

MOUNT HOPE CEMETERY—6-grave lot; must sacrifice; price $50. Kirk. 1746.

MOUNT HOPE—6-grave lot; Section 11; $60. Call Garfield 6108.

OAK GROVE—2; 12-grave lots; will divide. 5238 St. Louis. EV. 5537.

OAK GROVE—12 graves; good location. C. Zelle. 3921 Lafayette.

SUNSET BURIAL—Lots, 6 and 12 graves; reasonable. GR. 1489.

DEATHS

HANLEY, MABLE (nee Swires)—Sat., April 13, 1935, 4:40 p. m., dearly beloved wife of Archibald Hanley, our dear mother, daughter and sister.

Funeral Tues., April 16, 3 p. m., from the Geo. L. Pleitsch chapel, 5966 Easton av.

HUBERT, ALEX—Of Alton, Ill., Fri., April 12, 1935, dear father of Harry and Charles Hubert, our dear brother and grandfather.

Funeral from Edith E. Ambruster Funeral Home 4053 Lindell bl., Tues., April 16, 11 a. m. Interment Calvary Cemetery.

HURTGEN, H. RAY—4808 Austria, Fri., April 12, 1935, 4:30 p. m., beloved husband of Eleanor Hurtgen (nee Koniezski), dear son of John and Nadine Hurtgen, dear brother of Max, Nadine and Marion Hurtgen and dear son-in-law.

Funeral from Wacker-Helderle Chapel, 3634 Gravois av., Mon., April 15, 1:30 p. m., to Sunset Burial Park.

KELLERD, JOHN—4242 Shaw, Thurs., April 11, 1935, dear son of the late Patrick and Anne Kellerd, dear brother of Kate and Minnie Kellerd, Mrs. Elizabeth Friel and the late Mrs. E. Ahern, Mrs. Ann Cullen, Mrs. Theresa McNamara and Patrick Kellerd and our dear uncle.

Funeral from Kriegshauser's Mortuary, 4228 S. Kingshighway bl., Mon., April 15, 8:30 a. m., to St. Margaret's Church. Interment Calvary Cemetery. Member of National Association of Letter Carriers, Branch No. 343.

KRIZ, WILLIAM—Age 61 years, Sat., April 13, 1935, beloved husband of Hilda Kriz (nee Zak), dear father of Frances and Marie, our dear brother-in-law and uncle.

Funeral Tues., April 16, 2 p. m., from Moydell parlors, Mississippi and Allen avs. Interment New Picker Cemetery. Lodge Rohac z Dube No. 33, C. S. A.

LEE, EMMETT FLETCHER—Entered into rest at San Antonio, Tex., Thurs., April 11, 1935. Loved husband of Marie Deaver Lee, dear father of Alice Mueller, Marie Wetzel, Emmett Jr. and Deaver Lee.

Funeral from Arthur J. Donnelly's Parlors, 3540 Lindell bl., Mon., April 15, 2 p. m. Interment Calvary Cemetery. Deceased was a member of Missouri Lodge No. 1, A. F. and A. M.

LERICHE, EMMETT—4248A Maffitt, entered into rest Sat., 8 a. m., April 13, 1935, beloved husband of Julia Leriche (nee Fuchs), dear brother of William, Emile, Edward and Wesley, our dear brother-in-law and uncle.

Funeral Tues., April 16, 2:30 p. m., from Wm. M. Schumacher Chapel, 4834 Natural Bridge. Interment St. John's Cemetery. Member of North End Council No. 1032, Royal Arcanum.

LONGO, JOSEPHINE (nee Longo)—April 11, 1935, beloved wife of Phillip Longo, dear mother of Rose Marian Longo, dear daughter of Mrs. Marina Longo, of Boston, Mass., and our dear sister, sister-in-law, daughter-in-law and aunt.

Funeral Mon., April 15, 8:30 a. m., from Bensick-Niehaus Funeral Home, 1431 Union bl., to Our Lady Help of Christians Church. Interment Calvary Cemetery.

O'BRIEN, NEOMI—Thurs., April 11, 1935, dear sister of Leonard, Charles, Octavia O'Brien, Mrs. Jennie Bergip and Rebecca O'Brien, our dear aunt and sister-in-law.

Funeral from the parlors of the Harrigan & Sheahan Undertaking Co., 4415 Washington, Mon., April 15, 8:15 a. m., to St. Luke's Church. Interment Calvary Cemetery. Funeral private.

O'FLAHERTY, MARGARET A. — Fri., April 12, 1935, dear sister of James O'Flaherty, Della Luxemberg, Katharine Fite and Anne Schilling, our dear sister-in-law and aunt.

Funeral Mon., April 15, 8:30 a. m. from Jos. P. Fendler Jr. Funeral Home, 7128 Michigan av., to St. Boniface Church. Interment Sunset Burial Park.

OTTEN, ANNA (nee Temborius)—2912 Dodier st., entered into rest April 13, 1935, 2:40 a. m., beloved wife of the late William Otten, dear mother of Elizabeth, Mary, Mrs. Anna Volk, Mrs. Ida Heins, Mrs. Josephine Timm, Henry, William, Bernard and Aloysius Otten, dear sister, sister-in-law, mother-in-law, grandmother, great-grandmother and aunt.

Funeral Mon., April 15, 8:30 a. m., from Stroot & Carroll Funeral Home, 4600 Natural Bridge av., to St. Augustine Church. Interment Calvary Cemetery. Deceased was a member of Married Ladies' Sodality of St. Augustine Church, St. Vincent Orphan Society and Epheta Society.

PICK, WILLIAM J. H.—Entered into rest Fri., April 12, 1935, 2:30 a. m., beloved husband of Minnie Pick (nee Tucker), dear father of Oscar, Emil, Ervin and Mrs. Cari Creswell (nee Pick), our dear father-in-law, grandfather, brother, brother-in-law and uncle in his 59th year.

Funeral Mon., 1:30 p. m., from Beiderwieden Funeral Home, 1936 St. Louis av., to New Bethlehem Cemetery.

PILCHER, EMILIE (nee Wehrung)—5742 Elward av., entered into rest Sat., April 13, 1935, 1:25 p. m., age 63 years, beloved wife of Robert D. Pilcher, mother of the late Theodore Feldmann, our dear sister, sister-in-law and aunt.

Funeral Tues., April 16, 1:30 p. m., from Wm. M. Schumacher Chapel, 4834 Natural Bridge. Interment New Picker Cemetery.

POPE, LENA (nee Raaf)—Morrison, Mo., entered into rest, April 11, 1935, 11 p. m., beloved wife of Christ F. Pope, mother of Mrs. J. M. Nolte, C. N. Pope, and V. J. Pope, sister of Elizabeth Langford of St. Louis, grandmother and aunt.

Funeral Mon., April 15, 9 a. m. Morrison, Mo.

REDEN, OSCAR—900 S. 18th st., entered into rest Fri., April 12, 1935, beloved husband of Catherine Reden (nee Ruzicka), brother of Paul, Otto, Ida, Hugo, Albert and Edward Reden, Mrs. George Harris and Mrs. Harry Schauber, our dear uncle and brother-in-law.

Funeral from Schnur Funeral Home, 3125 Lafayette av., Mon., April 15, 1:30 p. m. Interment Lake Charles Cemetery. Deceased was a member of St. Louis Police Veterans' Association.

RYDER, WILLIAM H.—Formerly of Wilkes-Barre, Pa., beloved husband of Martha Ryder (nee Edwards), dear father of Fred W. Ryder and our dear brother.

Funeral Mon., April 15, 1935, 3 p. m., from Roberts Parlors, 1905 S. Grand bl., to Sunset Burial Park. Please omit flowers.

RUGGERI, EMILIA—Beloved wife of Joseph Ruggeri and dear mother of Mario and Redagunda Ruggeri.

Funeral from Calcaterra Funeral Home, 5142 Daggett av., Tues., April 16, 1935, 8:30 a. m., to St. Ambrose Church, interment SS. Peter and Paul's Cemetery.

SEPAC, ANTON—Age 58 years, 4417 Thrush av., Sat., April 13, 1935, beloved husband of Karla Sepac, dear father of Anton Sepac and Marie Grbelc, brother of Marie Grbelc, Matt Sepac and Catherine Ahel, dear brother-in-law, grandfather and uncle.

Funeral Mon., April 15, 1:30 p. m. from Moydell Parlors, Mississippi and Allen avs., to St. Joseph Croatian Church, 12th and Russell bl. Interment Calvary Cemetery. Member of Stone Masons Union No. 19.

DEATHS

DENBEAUX, ELLA—Fri., April 12, 1935, beloved wife of Alonzo Denbeaux, dear mother of Leila Brantley, Ona Denbeaux, grandmother of Thelma Lee Brantley.

Funeral from the Edith E. Ambruster Chapel, 4234 Manchester, Mon., April 15, 3 p. m., to St. Matthew's Cemetery.

DIEBOLL, EMIL—4241 S. Grand bl., entered into rest Fri., April 12, 1935, 6 a. m., beloved husband of Anna Dieboll (nee Kuhn), beloved father of Charles and Jane Dieboll, our dear brother-in-law and uncle.

Funeral Mon., April 15, 1:30 p. m., from Ziegenhein Bros. Chapel, 2623 Cherokee st. to Valhalla Cemetery. Deceased was a member of Cache Lodge No. 416, A. F. and A. M.

DORANCRICCHIO, JENNIE (nee Mercurio)—Beloved wife of Jasper Doranccrichio, dear mother of Katherine, Marie and John Doranccrichio, dear daughter of Mrs. Mary Mercurio, our dear sister, sister-in-law, daughter-in-law and aunt.

Funeral Mon., April 15, 1 p. m., from Bensiek-Niehaus Funeral Home, 1431 Union bl., to Our Lady Help of Christians Church.

FLANAGAN, MARY C. (nee Kenney)—Sat., April 13, 1935, 12:30 p. m., beloved wife of the late Sergt. John P. Flanagan, dear mother of John, Vincent, Elizabeth, Julia, Rev. Joseph Flanagan, C. S. S. R., Mrs. David W. Gillick, our dear grandmother and aunt.

Funeral from family residence, 3673 Cook av., Tues., April 16, 8:30 a. m., to St. Alphonsus (Rock) Church. Interment St. Alphonsus Cemetery. Deceased was a member of Children of Mary, Married Ladies' Sodality and Third Order of St. Francis.

FOSKETT, ARTHUR I.—2619 Tennessee av., entered into rest Fri., April 12, 1935, 10:05 a. m., dearly beloved husband of Catherine M. Foskett (nee Parker), dear father of Ruby Foskett, son of the late father of Ruby Foskett, son of the late father of Ruby Foskett, son of the late brother of Bertha V. Wyatt, our dear grandfather, uncle and brother-in-law.

Funeral Mon., April 15, 2 p. m., from the Kron Chapel, 2707 N. Grand bl. Interment Valhalla Cemetery. Deceased was a member of Beacon Lodge, No. 3, A. F. and A. M.; past patron of Bellefontaine and A. M.; past patron of Bellefontaine and A., and past vice-Chapter No. 69, O. E. S., and past vice-president of Matrons' and Patrons' Association.

HAMINGSON, HERMAN—At Los Angeles, Cal., April 12 1935, father of Linnea M. Hamingson, Mrs. Marie Evelyn Hearne, J. Milton and Louis D. Hamingson.

Due notice of funeral later from the Robert J. Ambruster Mortuary, Clayton rd. at Concordia lane.

HANSON, FAY M.—Entered into rest Wed., April 10, 1935, 5:30 p. m., beloved wife of William I. Hanson, dear mother of Ruth Horsfall, daughter of Mr. and Mrs. J. E. Hockensmith and our dear niece and cousin.

Funeral Tues., April 16, 2 p. m., from parlors, 4355 Washington bl., to Antioch Church and Cemetery, Monarch, Mo.

HEPP, NICHOLAS—Entered into rest Fri., April 12, 1935, beloved husband, father and father-in-law, age 66 years.

Interment on Mon., April 15, at 2 p. m., from Gebken Chapel, 2630 Gravois av., to Sunset Burial Park.

HUNT, JOSEPH M.—Beloved husband of Yeola Hunt (nee Richard), at Grand Cateau, La., Mon., April 8, 1935, 2:15 p. m.

Interment Grand Coteau.

DEATHS

AUGHIVAN, MARGARET M.—At Lake Worth, Fla., April 11, 12:30 a. m., dearly beloved wife of Thomas Aughivan, Mrs. Mary McKelvey and Mrs. Eugene Baltimore of Bowling Green, Mo.

Funeral from Kriegshauser's Mortuary, 4228 S. Kingshighway, Mon., April 15, 8:30 a. m., to St. Mark's Church. Interment Calvary Cemetery. A member of Ancient Order of Hibernians and Army Nurse Corps.

BERGMANN, HERMAN A.—5341 Goodfellow av., entered into rest Fri., April 12, 1935, beloved husband of Anna Bergmann (nee Austermann), dear father of Charles Fardin, Charles Bergmann, our dear father-in-law and uncle.

Funeral Mon., April 15, 2 p. m., from Stroot & Sons' Chapel, Fair and Florissant av. Interment Friedens Cemetery. Member of Good Hope Lodge No. 4 A. M.; St. Louis Superior Council and N. A. P. R. E.

BROWN, MARY T.—7360 Goff av., Richmond Heights, entered into rest Fri., April 12, 1935, 5:30 p. m., dear mother of Mrs. Paul Foreman, Mrs. W. Allen, Frank M., J. Andrew G. Brown Jr., in her 74th year.

Funeral Mon., April 15, 2 p. m., from Ziegenhein Chapel, 2905 Union bl. Interment Cemetery.

BURGDORF, CHARLES H.—1301 Wyoming st., April 13, 1935, beloved husband of Burgdorf (nee Goeke), dear father of Russell Burgdorf, our dear brother, brother-in-law and uncle.

Funeral Tues., April 16, 8:30 a. m., from Hoffmeister Chapel, Chippewa at St. Agatha Church. Interment Bakers.

CRAMER, JESSE E.—4319 N. 19th st., Fri., April 12, 1935, beloved husband of Theresia Cramer (nee Hosea), dear father of Jesse Jr. and Bernard Cramer, our brother-in-law and uncle, in his 74th year.

Funeral Mon., April 15, 1:30 p. m., from the Sunset Chapel, 3934 N. 20th st. Interment Cemetery.

DALTON, CHARLES J.—1112 Arsenal st., entered into rest Sat., April 13, 1935, beloved husband of Christine Dalton, dear father of Mrs. Christine Dalton, father-in-law and grandfather of Christine Dalton, dear father-in-law and grandfather of Christine Dalton, dear father-in-law and grandfather of Christine Dalton, dear

EDUCATION

BEAUTY CULTURE

FREE — FREE — FREE

The MOLER SYSTEM OF COLLEGES teaching BEAUTY CULTURE and Men's Barbering, will give a handsome $5 Wahl Fountain Pen to the man or woman whose handwriting shows the most pronounced aptitude and liking for Beauty Culture or Barbering as a life work, as determined from an analysis of their handwriting made by Lorne A. Milne, the nationally known handwriting character analyst.

Look for Winner's Name in This Space on Sunday, April 28

If interested, copy in your own handwriting, on a separate sheet of paper, the following sentence:

THE MOLER SYSTEM TEACHES MODERN BEAUTY CULTURE AND MEN'S BARBERING

Print your name and address plainly, and mail to

MOLER SYSTEM OF COLLEGES
810 N. Sixth St., St. Louis, Mo.

Name .....
Street .....
City ..... State .....

BEAUTY CULTURE

ENROLL NOW!

Today, Before Tuition Rises

Only 30 days longer before prices go up . . . You can now make a small down payment—and start later if you wish!

SPECIALS FOR THE WEEK
Shampoo and Finger Wave . . . 10c & 20c
Hair Cut, 10c & 20c
Manicure, 10c&20c
Permanent Wave, complete, 75c up

FREE HAIRCUTS
Mondays Only—Free Marcels, Tuesday Only
OPEN TILL 8 P. M.
Mrs. Wilson, formerly of Marinello School, is now on our staff.

Backed by 10 Years' Experience

Missouri Academy
OF BEAUTY CULTURE
5733 Delmar CAb. 9205

DRESSMAKING

NEW ERA SCHOOL
Modern, Designing, Cutting, Dressmaking. NEW AND ONLY SCHOOL IN ST. LOUIS Scientific and Geometrical Designing. Lessons Given Individual. Simple, Practical COURSE COMPLETE IN TWO MONTHS. A. J. ROSE.
4374 WASHINGTON. FRANKLIN 8421.

BRANDENBURGER School of Dressmaking. 4653A Maryland. RO. 9285.

SECRETARIAL SCHOOL

ADULT education; grade, high, college. Dodson School, 5337 Cabanne. RO. 2655.

WATCHES JEWELRY

Wanted

GOLD *Traffic* **Is GREATEST at SPARBER'S**

St. Louis' Largest Gold dealer became big—your gold on a BASIS OF THREE VALUES.

1. GOLD VALUE — Any Color
2. BEAUTY VALUE — Any Condition
3. ANTIQUE VALUE — Plated Articles

Real Cash for Precious Stones Diamonds and Old Silver
SELL US YOUR OLD GOLD TODAY
H. SPARBER & CO.
NOW LOCATED 106 NORTH 7TH ST.
St. Louis' Largest Gold Dealer

DON'T SELL GOLD
JEWELRY FOR OLD GOLD VALUE

Smith Jewelry Co. will pay more for your old or broken jewelry. Watches, gold teeth, silver and diamonds.

We buy one piece or a boxful; our prices are based on the Government prices of $35 per oz. for fine gold.

SMITH CO.
507 N. GRAND AT OLIVE

Old Gold Wanted
In all forms, white and yellow gold, plated and filled jewelry, silver, teeth, coins and antiques. Be sure to get your bid. St. Louis' leading gold dealers.
GEM JEWELRY CO.
537 Arcade Bldg., West Elevator MAin 3718

WILL PAY UP TO $500 PER CARAT FOR DIAMONDS
H. SPARBER & CO.
NEW LOCATION.
108 N. 7th st. Near Chestnut

Old Gold Wanted Badly
Broken Jewelry. We pay downtown prices. WEISS, 3529 S. Grand at Gravois. GR.5602

CASH for old jewelry, diamonds, any kind and form. Eckert Jewelry Mfg. Co., 613 Locust, 411 Equitable Bldg. CH. 9247.

CASH paid for old gold, broken jewelry, diamonds. Miller, 802½ Pine.

BRING old gold, silver, teeth, etc., to Parker Co., 505 Arcade Bldg. CH. 9563.

CASH paid for old gold filled watchcases, silver. H. Mueller, 3618 Olive st.

ST. LOUIS REFINING CO.—Buys old gold, silver, etc. 506-08 HOLLAND BLDG.

For Sale

2½-CARAT white diamond set in new diamond studded mounting; cheap for cash. Fullest inspection and appraisal allowed. Private, responsible party. Box A-251, Post-Dispatch.

UNREDEEMED DIAMONDS, watches, for sale, 25c on the $1. EV. 8863. 6226 Easton.

DIAMONDS—Watches, Jewelry, guaranteed like new, cheap. Pawn Shop, 4135 Easton

LADY'S diamond ring, 3 beautiful stones, $45 today. 2847 Wisconsin.

TRANSPORTATION

RAILROAD TRAVEL

VIA THE SANTA FE RY.
$32.00 DAILY
ST. LOUIS TO CALIFORNIA
Air-Conditioned Chair Cars
Fast trains, liberal baggage allowance. SANTA FE RY. TICKET OFFICE
296 Arcade Bldg.
Phone: CHestnut 7120.

BUS TRAVEL

GREYHOUND BUS FARES
Still Down!

CHICAGO	$3.50	CLEVELAND	$ 9.00
DETROIT	6.00	NEW YORK	16.00
TOLEDO	6.00	BOSTON	19.00

GREYHOUND TERMINAL
Broadway and Delmar CEntral 7800

Special Low Bus Excursion Fares
To Various Points.
Call Us for Rates and Information.
Missouri-Pacific Stages
CEntral 5457. CEntral 6166.

DE LUXE MOTOR STAGES
LOW BUS RATES TO ALL POINTS.

CHICAGO	$3.00	TOLEDO	$ 5.50
DETROIT	5.50	NEW YORK	16.00

1805 Washington. GA. 3338-8160.
4040 Olive. FRanklin 9761.

GOING WEST? MISS VOELKER, GA. 2800 California, $27.50; meals, reserved seats. Maryland Bus Depot, 9th and Pine.

SWAPS

WHAT HAVE YOU TO SWAP?
Something you do not need may be swapped for something you want. Articles of all kinds, services and in fact, everything.

80 ACRES—Good timber land, clear; trade for team, wagon, harness. Box A-73, Post-Dispatch.

15 ACRES—West Plains, Mo., for Model A Ford. 705 S. Broadway.

AMERICAN BULL TERRIERS—What have you? 5017 Beacon.

AUTOMATIC gas water heater, 30-gallon capacity; for player piano or sell. 731 W. Big Bend rd., Webster Groves, Mo.

AUTO REPAIRING—For what have you? HA. 4796.

BOAT and trailer for motorcycle or Saxon motor. 1913 La Salle.

CHOW PUPPY for sewing machine or what? Box A-214, Post-Dispatch.

DEE WITE Motorboat; runabout for late model auto. FR. 5723, evenings.

DENTAL WORK—For tailoring, plumbing, tires, auto radio. Box A-367, P.-D.

DINING-ROOM SET—Piano; also 240-egg incubator; will sell, or what have you? 4146 Bates.

DO upholstering, furniture in exchange as part payment. FO. 9133.

DODGE—1931, hydraulic dump truck for coupe, coach. CAb. 0804J.

ELECTRIC washer, Ford truck; exchange for painting, papering. 3922 Sidney.

EQUITY in 5-room modern bungalow for what have you? Box W-324, Post-Dis.

EXCHANGE—Plaster mixer for what have you. PRos. 7725.

EXCHANGE—6 months rent of summer cottage for painting. Box W-356, P.-D.

EXPERT dental work for plumbing, paper hanging or what? CHestnut 9255.

FOX FUR—3-piece living-room suite, electric coffee urn, .22 automatic rifle for cash or trade. 3541 Market. FR. 8226.

FREE rent, 3 or 5 rooms, for cabinet work. Box W-113, P.-D.

GAS STOVE—Large size; take radio. 6105 Horton pl.

GUTTERING—Furnace work, for what have you? PR. 8279. GR. 0893.

IDEAL MERAMEC River front club site, for automobile. PA. 2499W.

KELVINATOR—Electric refrigerator; for screw-cutting lathe, metal. MU. 0041. 4209 Rosewood.

KITCHEN CABINET—Furniture for papering, painting. 4517A Alice. CO. 1295M

LOT—120 feet for confectionery, South Side. Box W-112, Post-Dispatch.

1935 MODEL Norge refrigerator, for automobile. Midwest, 4446 Easton.

MOVING STORAGE, for household goods, office equipment. Cord, MU. 5970.

OLDSMOBILE—'28 coach for electric refrigerator; '30 Ford for good truck. 1918 Rutger.

PIANO—Mahogany upright; first-class condition or will trade for bedroom set. 2617A Allen.

PLAYER-PIANO—New upright, reproducing, for club Lake of Ozarks. Box W-162, Post-Dispatch.

PLUMBING for furnished rooms, radio, typewriter. Box W-174, Post-Dispatch.

QUINCY SKIFF, 22-foot; Red Wing motor; for what? 1014 N. Rock Hill rd.

RADIO—Zenith, original cost $300, for car or truck. 1320A S. 14th.

SAFE—Small; sell or trade for fire extinguisher. Riv. 9736.

SCOTTIE PUP—Black, for fencing, sewing machine, typewriter or what have you. Box W-358, Post-Dispatch.

50 SHOT air rifle, portable, cabinet Victrola, records, washer for electric washer. 4132A N. 11th st.

SHOWCASES in exchange for radio. GA. 9728. 514 S. 4th.

SWAP—Leonard icebox, 75-lb. capacity; just like new; for dining room outfit or anything of value. 1428 Cleary. CEntral 4003.

SWAP or sell two showcases and scale. 4106W Natural Bridge.

SWAP imported china set for small auto. Mrs. Hose, 7321 Commonwealth.

TENOR BANJO—Or typewriter wanted; have health vibrator or cash. EV. 2442.

TRAILER—2-wheel, sell cheap, or trade; what? 3509 Delmar.

TRUMPET—Cost $60; like new; want piano, typewriter. HI. 4624.

COAL & COKE

A B C. CE. 6010. 1200 Gratiot. **$1.75**
Good burning screenings, ½-ton. 1 ton, $2.50; Coal, $3.75-$4.75; ½-ton, $2.45; dis. on 2-5 ton. Dealers see us.

½-TON nut, $1.75; mine run, $1.90; lump, $2.25; 1 ton nut, $3; mine run, $3.25; lump, $3.75. Richard, 6138 Bartmer. CA. 6415.

COAL—Nut, 1 ton, $3; mine run, $3.25; lump, $3.75. Pennant, 1550 S. Theresa. GRand 1048.

ALL LUMP—1 ton or more, prompt delivery. Fricke, JE. 6092. 1429 N. Whittier.

IDEAL MERAMEC River front club site, for automobile. PA. 2499W.

CANTINE or St. Ellen; 1 ton, $1 down. Joe Klearman, 4521 Easton. RO. 1260.

CLEAN lump coal, 1-ton, $3.75. Barth. PR. 5215. 3957 Juniata.

EGG or lump, ½-ton, $2.25; 4 bushels, $1. B. S. Coal, 6200 S. Broadway. RI. 4210.

LUMP—Or egg; 1 ton, $3.75. Tschudin, 4042 Evans. JE. 2574.

Kindling Wood

KINDLING—$2 load; 5 sacks, $1. Lloyd, 4565 St. Ferdinand. FO. 1070.

KINDLING WOOD—12 bushel baskets, $1. Frank Gallagher, 2022 De Soto. CO. 6287

Tenants who plan to move are watching the Post-Dispatch Rental Columns to find homes suited to their needs.

BUSINESS DIRECTORY

ADDRESSING AND MIMEOGRAPHING

MIMEOGRAPHING — 8½x11" facsimile letters, announcements, circulars, booklets, courses, etc.; 500 sheets, $2.25; 1000, $2.99; 2000, $5.40. Universal, 4629 Michigan. RIverside 7379W.

BRICKLAYING & TUCKPOINT'G

TUCK POINTING, chimney repairing; low prices. Tockstein, 3181 Alfred; LA. 6340.

TUCK POINTING, waterproofing, chimney repairs, brick, concrete work and plastering. A. Bosek, 937 Fillmore. RI. 6061.

BRICKWORK and tuckpointing, low prices. Reuling, 4116 California. RIv. 0702.

TUCK POINTING—Plastering, chimney repairs. Felbig, 3739 Aldine. JE. 2327.

TUCK POINTING—Brick, cement; terms. Leon, 4009 N. Florissant. CO. 5258M.

TUCK POINTING—Guaranteed work; low cost. Burnett, 4120 Jennings. EV. 9901.

TUCK POINTING—Chimney repairs, brick work. Nelson, 5071 Delmar. FO. 5975.

TUCKPOINTING, brick, concrete repaired. Ochterbeck, 4181 Leduc. FO. 4478.

BRICKLAYING, tuck pointing, cement work Andersen, 5964 Minerva. CA. 4452W.

CARPET CLEANING

Rugs Cleaned, $1.00
Chemically, size 6x9; guaranteed workmanship; size 9x12 only $1.95.
SUITES CLEANED & REPAIRED, $8.50. Phone Retail Department, CEntral **7269** Furniture Service, Inc., 109 Elm.

RUGS perfectly cleaned on both sides; upholstery cleaned and exterminated; 5-year written GUARANTEE on mothproofing; first-class work; reasonable prices. AALCO, 4125 Olive. FR. 2994.

RUGS CHEMICALLY CLEANED, 9x12, $1.95; LIVING ROOM SUITES, $6. New Process, CEntral 5764. 2228 Franklin

RUGS chemically cleaned, 9x12, $1.95. Delmar Co., 2631 Delmar. JE. 7150.

CARPENTERS AND BUILDERS

— GARAGES BUILT —
Brick or Frame. Porches, All kinds remodeling work. Cement driveways, floors, walks, basements, ashpits. "ROSEMOND," FL. 3550. Sample Garage, 3445 S. Kingshighway.

5 YEARS TO PAY

On FHA loans; remodeling, repairing, sunrooms, porches, garages, asbestos and asphalt siding and roofing.
A. J. WILL, 4824 Delmar. FO. 9012. 4421 Delor. RI. 7259M.

REMODELING, building, can save you money, have architects, carpenters, brick layers, painters, concreters in family; make own beautiful kitchen and bathroom floor and wall tile. Calvin, 2934 Eads, GR. 3141.

FREE ESTIMATE.
No down payment—Financing F. H. A.—Low Prices—Guaranteed — Porches—Rooms—Garages—Complete home remodeling—Perfect Const. 226 N. Boyle. FR. 0505.

WHEN IN NEED OF A GOOD JOB—I build garages, porches and do general repairs. Work at reasonable prices. Sellers, 4107 Oakwood. MU. 4438.

ALTERING, repairing on easy terms; nothing down; estimating and architect service free. Will Rodgers, Popular Priced Builder, 5802 Julian. MU. 5814.

CARPENTER—General contracting, alterations, additions, repairs; estimates given. Carlie, 5104 Greer. FO. 9946.

CARPENTER and builder; alterations and general repairs. Harviell, 5058 Maffitt; FO. 2934.

GARAGES, screens, porches, repairing, siding, roofing, cabinet work, financing. Daniels, 1527 Tamm. ST. 1683.

ADDITIONS, remodeling, garages, porches, screens. Damon, Hiland 7800. 6532 Scanlan.

CARPENTER—New or repair; contract. Trumpfeller, 4944 Geraldine. MU. 6386.

CARPENTER repairing, concrete, granitoid. Waldman, 5631 Theodosia. MU. 3050.

ALTERATIONS—Porches, garages, repairs; terms. Fugel, 7207 W. Park. HI. 7333.

ALTERATIONS—Any type; work reasonable. Barton, 5045 Raymond. FO. 3457.

CARPENTER, plasterer, concrete, repairing. Weber, JE. 1355. 4411 Washington

CARPENTER—Remodeling, repairing; reasonable, Huez, 3103A Rolla. CH. 6762W.

CONTRACTOR and builder; alterations. Edelmann, LA. 1127. 4167 Connecticut.

CARPENTER, remodeling, garages, cement work. Brown, 1083 McCausland. HI. 0380

CARPENTER—Weather stripping; experienced. Weiss, LA. 0171. 3214 Miami.

SCREENS, porches, garages, repairs. L. Lueddecke, 4030 Potomac. LA. 3311.

A CONTRACTOR and builder, any work. Karpf, 3108 Magnolia. LA. 4425.

CONCRETE & CEMENT WORK

GRANITOID sidewalks, cellars, floors, driveways, steps; reasonable, guaranteed. Heidenreich, 3911 N. 9th. CO. 2807J.

WALKS, floors, driveways, foundations. Gay Barth, 3957 Juniata. PR. 5215.

WALKS, floors, driveways, ashpits, basements. "Rosemond," 5459 Rosa. FL.3550

ELECTRIC APPLIANCE REPAIRING

ATTENTION
Vacuum Cleaners Overhauled
Includes new bag, rubber cord, new brush, guaranteed 1 year, $5.35; free delivery. ACME CLEANERS' SERVICE, 5715 Delmar. CA. 7533.

ELECTRIC WIRING, ETC.

WIRING — Repairing, reasonable; terms; licensed; bargain in fixtures; bedroom, 2 lights, 49c; kitchen, 59c; living, 5 lights, $1.98; hall, 29c; over 200 to select from at our display, 1724 Union. FOrest 2040. Hanenkamp Elec. Co., South Side, 3428 Pennsylvania. PR. 0078. Estimates free.

CALL COlfax 3743—First-class work; reasonable price on old house wiring. Paul Schmitt, 4548 Fair. Licensed contractor.

WIRING, repairing; fixtures, appliances. Rickard, 3871A Alberta; PR. 5745.

EXTERMINATORS

Protect Your Home!
(Flying Ants)
TERMITES
Destroy woodwork in thousands of Homes daily. Let us instruct you how to exterminate termites yourself at little cost. Scientific method used throughout U. S. Write for FREE Literature. Extermall Products Co., 504 Chouteau Ave., St. Louis, Mo., Phone GA. 1062.

FURNITURE CLEANED

LIVING-ROOM SUITE, $8.50
Cleaned and repaired; chemically; fully renovated; like new; guaranteed. CEntral **7269** FURNITURE SERVICE, INC.

GAS PIPE CLEANERS

GAS PIPE—Cleaned, stoves, water heaters connected; guaranteed. S. J. Seeley, gasfitter, 3500 Wyoming. LAclede 8240.

GUTTERING AND SHEET METAL WORK

WM. A. GEVECKER.
5730 ERA. MU. 6561.
Let us repair your guttering, spouting and furnaces.

GUTTERING, spouting; Front Rank furnaces installed; repaired. Freeman Sheet Metal, 5234 N. 20th. CO. 2812.

NEW guttering, spouting, repairs on furnaces and gutters. 5020 Easton. Gevecker, FO. 8017.

GOOD work, low prices, all furnace work. Elliott, 2625 Burd. MU. 7836.

GUTTERING, repairs, cleaned, painted; reasonable. LA. 1503. Hoover, 2019 Utah.

PLASTERING

PLASTERING—Stucco and granitoid work; all work guaranteed; reasonable, A. Rebhorn, 3022 Minnesota. LA. 9771.

SPECIALIZE in plastering repairs, tuckpointing. Klebe, 4246 Ravenwood. EV. 7248.

PLASTERING, tuckpointing, repairing. Soutee Gloer, 4728 Cote Brilliante. FO.2731.

GUARANTEED plastering; low prices. Higgins, 5434 St. Louis. EV. 9648.

PLUMBERS

SERVICE Plumbing and Heating Co.; reasonable prices; deferred payments if needed. 1523 S. 9th st. CE. 2109.

HARDWOOD FLOORS

FLOORS chemically cleaned and finished or sanded and refinished.
Electric Floor Surfacing Co., 4267 Delmar. FR. 8281. Evenings RO. 3163.

HARDWOOD floors furnished and installed complete, resurfaced and finished; old floors a specialty.
LAWSON FLOOR CO., 3544 Hartford. FRos. 5618.

ESTIMATES THAT PLEASE.
SANDING, REFINISHING, BEAUTIFUL WORK, REASONABLE; ALSO PAINTING
ELLIOTT, 5960 Plymouth. PA. 5614

NO DUST—NO DIRT
DUSTLESS sanding, refinishing, bleaching, waxing, polishing; new floors installed. Duncan, 3309 Humphrey. LA. 0783.

FOR RENT—Latest floor sanders, polishers, we deliver; show you how. Rockwell, 2813 Watson, HI. 9821.

WOODS FOR WOOD FLOORS
Sanding, refinishing, new floors installed. 4626 Shenandoah. LA. 8650.

FLOOR WORK — Sanders, edgers rented. Gerhardt, 3109 Neosho. RI. 5866.

HEAVY DUTY sanders for rent. Carl G. Nelson, 1340 Yale. HI. 0505.

NEW FLOORS installed, old floors refinished, CA. 5473. Sedlacek, 6854 Corbitt.

A. B. C. Floor Specialist or machine rented. 6562 Tholozan. HI. 8787.

HEAVY HAULING

WOLFERT HAULING CO.
Heavy hauling, hoisting, lowering, safes and machinery moving. Get our estimates.
1926 LAMI AV. GRAND 3373.

PAINTING

MINOR CARPENTER REPAIRS FREE
PAINTING, ALTERATIONS
Half regular wages, hour or contract; exterior, interior painting, craftex, rough plaster walls made new; completely equipped for big jobs; work guaranteed; 30 years in business in St. Louis; references. The Beck Co., 2621 Salena. GR. 4213.

EXPERT painting, interior and exterior; craftex walls refinished; established trade. Burgard, 3709 Manola. EV. 2803.

DO YOUR walls need repainting? I specialize in flat wall, wallhide, etc.; quick, clean service; inexpensive; starching free. Miller, 5622 Rhodes. FLanders 5961.

EXPERT painting, interior, exterior, floors bleached, shellaced, Craftex painting. Kremer, 912 Lemay Ferry. RIv. 1463.

PAINTING—Low prices; estimates, experienced. Ballow, 5375 Cote Brilliante, EV. 1950.

PAINTING, interior, exterior; best work and material; day or contract; reasonable. CA. 7533. Mills, 5715 Delmar.

PAINTING—Interior, exterior, also paper hanging. Moranville, 4618 Shenandoah. GR. 1960.

PAINTING—Oil and lead, used only. GR. 0532. Christman, 2801 Caroline.

PAINTING—Lead, oil; interior and exterior. Williams, 3741 Rutger. PR. 7920.

GRAINING, papering, paint washing. J. Kelly, 2019 S. Broadway. PR. 9046.

PAINTING—Wall cleaning, best reference. Bruner, 4167 McPherson. JE. 3455.

INTERIOR, exterior craftex walls, Daniels, 1527 Tamm. STerling 1683.

PAINTING, good work, material, low price. Buel, 4432 Elchelberger. RI. 5592R.

RADIO SERVICE

STATION S T S
SERVICE THAT SATISFIES
Home Radio Service
GUARANTEED LOW PRICES OPERATING FROM YOUR HOME. NO OVERHEAD EXPENSE
● Prompt ● Efficient
● Guaranteed ● Reasonable
● References Furnished ●
● DAY OR NIGHT ●
Another Radio Furnished While Yours Is Repaired
!! ATTENTION !!
OUR LOW PRICES AND EXPERIENCE MERIT YOUR BUSINESS
If Your Repairs Are
Worth $1.00, that's the price
Worth $2.00, that's the price
Worth $3.00, that's the price
WE CHARGE WHAT IS RIGHT
GR. 4417 2847 LAFAYETTE

FOR dependable radio service call Showboat, PR. 9010, 3004 S. Jefferson.

ROOFING AND SIDING

SEARS, ROEBUCK & CO.
We apply flat roofing; steep roofing and siding. Federal Housing loans.
FREE ROOF INSPECTION.
1939 S. Vandeventer. PRospect 4664.

FREE ROOF INSPECTION
By our roofing specialist; free estimates; low prices on repairs or new roofs. Call FR. 5266. 4545 De Tonty.
UNITED ROOFING & SIDING CO.

LEAKS stopped; guaranteed; low prices. Shaw, 1391 Blackstone. MUlberry 1368.

"STOPPING ALL LEAKS," AT ½ PRICE BENSON, 3825 ST. LOUIS. JEFF. 5141.

RELIABLE roofers; leaks stopped; price right. Whitley, 6647 Odell, HI. 6013.

REROOF NOW; terms. Frederic Roof & Siding Co., 4216 Nat. Bridge. CO. 0812.

NEW roofs and repairing, low prices. John's Roofing Co., 1443A Burd. FO. 4965.

SEWING MACHINE REPAIRING

RYAN sewing machine service; estimates free. 4303 Arco. FR. 8125.

STORAGE, MOVING, EXPRESS

CRAWFORD MOVING VANS
(Bonded)
FR. 8570 FURNITURE WANTED
3059 CASS

OVERLAND Moving, Express Co. Bonded; contract; cash, credit; white help; furniture exchanged. PR. 9841. 2343 Russell.

HANSEN'S moving, storage, 2501 S. Broadway; low rates; good service. GR. 4246.

E. CRAWFORD, 3517 Cass; contract, furniture in exchange; white help. FR.4766.

SQUARE DEAL—Bonded moving, reliable, very low price. 2747 Wyoming. GR. 6065

TREE SURGERY, GARDENING AND SODDING

DUNLAP ARBOMA, Blakemore, 75c 100; $4.50 1000; nursery stock; landscaping. Schroeder Nursery, 3045 Myrtle av., Granite City, Ill. TRi-City 37M.

FANCY crystal and sponge rocks of all kinds; also sodding. Davis, 1610 Mississippi; GRand 6976.

SODDING, seeding, fertilizing, trees and shrubs, soil for any purpose. Edw. Waldmann, 5631 Theodosia. MUlberry 3050.

SEEDING, sodding, fertilizing and ornamental rock work. Fitzsimmons, 117 Loughborough. RI. 0037W.

FLAG STONE—Sponge rock, windmills, fountains, walls. Hohn, 4377 Chippewa.

BLUE GRASS SOD—9c sq. yd.; laid extra. Richard, 6138 Bartmer. CA. 6415.

LANDSCAPE gardening; blue grass sod. Petty, 1324 Chouteau. GA. 6855.

RICH — Black top soil; cheap; fertilizer. Jenkerson, 4435 Shaw. GRand 9217.

PROPERTY OWNERS—Sodding, seeding, grading, Hilker, 2749 Hickory. GR. 5458

TOWEL SERVICE

SHOP TOWEL SERVICE CO.
Specialized service for every industrial need. We also rewash and sterilize soiled rags.
Delivery Service.
4139 Gravois. LA. 2960.

UPHOLSTERING

SAVE 50 PCT. OR MORE
Reupholster your living-room suite. Wm. B. Appel Upholstering Co. 4524 Delmar. FO. 8977. EASY TERMS.

WALL PAPER CLEANING

ABSORENE CLEANING
By expert, 15 years' experience; rugs covered; fast, efficient service, and expert paint washing; reasonable rates; very best references and work absolutely guaranteed. Young, 3814 Page. JE. 7120.

ABSORENE CLEANED ROOMS
FR. 2253 Rugs covered, experienced, reliable, fast. GULAT, 1505 Bacon

BROCKMAN & ROBINSON
Cleaners of Paper and Paint.
926 Rutger. GArfield 0141.

EFFICIENCY
Wall Paper Cleaning Co.
Also paint washing. Expert, fast. 4040 Washington. JEfferson 5984.

ABSORENE CLEANING, PAINT WASHING—References; covers used; 18 years' experience. Central, 3623 McRee. GR. 7088.

WALL PAPER CLEANING

CLEANING, papering, painting, scraping, plastering. Murrays, 5703 Highland. MU. 3885.

AAA CLEANING CO.—Paper cleaning, paint, woodwork washing; 15 years' experience. JEfferson 4463. 3635 Laclede

WALL PAPER CLEANING—Low price; leave no mess; paint washing. Burkett, 3829 Delmar. JE. 6717.

ABSORENE cleaning; 20 years' experience. O. P. McGuire. CA. 0758R. 756 Hamilton

ABSORENE paper cleaning, painting, work guaranteed. LEE, GR. 6621.

ABSORENE cleaning; unexcelled; use covers. FR. 7382. J. Gunn, 418 N. Boyle.

ABSORENE cleaning; paint washing. Yuede, 3146 Arkansas. FR. 7788.

ABSORENE—Guaranteed, paint washing. Lenard, 1806 N. Grand, FR. 8725.

ABSORENE paper & paint cleaning, reasonable. Quilinan, 3849A Nebraska. PR.0441

EXPERT paper cleaning; reasonable. Pepple, 1730 Mississippi; GR. 8051.

PAPER CLEANED; no mess or streaks; painting. Steffens, 5045 Grace. RI. 3623

ABSOLUTELY expert cleaners; work guaranteed. Chester, 2338 S. 11th. GR. 1592.

PAPER CLEANING—Reasonable; guaranteed. McGill. MU. 7971. 4721 Quincy

ABSORENE cleaned, reasonable, prompt. Broyles, 6208 Magnolia. Hiland 6090.

AALCO paper cleaners; rooms reasonable. 3734 Westminster. JEfferson 5962.

ABSORENE cleaned rooms; reasonable. Schulte, 2222 Sullivan. CO. 3350M.

ABSORENE cleaning; experienced; quick service. Nuelle, 3933 Delor. RI. 1264.

ABSORENE cleaning; reasonable; guaranteed. Frans, 4326 Prairie. CO. 1763W.

PAPER cleaned, paint washed; reasonable. Martin, 3931 Kennerly. FR. 1983.

CLEANING paper, paint washing; 15 years. Melchior, 3129A Lemp. FR. 4863.

WALL PAPER HANGING

DECORATING of the better and newer type by responsible designer; decorator; very moderate prices; consultation and estimates free. Homes and apartments only. Spotless wall paper cleaning 75c. Adelaide Decorators. FO. 2506. 220 N. Kingshighway.

LOOK! PAPER HANGING
24-hour service. Missouri Decorating, 6542 Hobart. MUl. 7241.

ACADEMY DECORATORS—Beautiful 1935 wall paper; extraordinary bargains; free scraping; cracks plastered. 5094 Minerva. ROsedale 2026.

PAPER HANGING—Painting, plastering, before Easter prices; work guaranteed; references. Seago, 1809A Iowa. GR. 0171.

PAPER HANGING, CLEANING; DO WORK MYSELF; REASONABLE. BURNETTE, 5612 VERMONT. RI. 1120W.

GET THE BEST JOB
Papering, cleaning, painting; low price. Frank, 4149 Evans. NEwstead 0118.

PAPERHANGING and painting; work guaranteed. Stoddard. CE. 7065. 1834 N. 18th.

SPECIAL 3 ROOMS, SQUARE DEAL CONTRACTING. EV. 9520. 5882 EASTON.

PAPERING—Painting, plastering; prompt service. Rosenthal, GRand 3795. 1329 Arsenal.

PAPER HANGING—Painting; expert workmanship. Call Niftler, 240 W. Ripa. RI. 9792.

PAPER HANGING—Furnished, unfurnished, up-to-date; modern; no amateurs. Merkel, 4741 Newport. RI. 6029W.

BETTER papering, painting; genuine washtex paper, shown at World's Fair. Richards, 8508 Florence. RE. 4025.

PAPER HANGING and cleaning, plastering, scraping free, first-class, guaranteed. Phone True, GR. 0629. 2823A Russell.

EUCLID DECORATORS — Craftex and washable, guaranteed, careful, prompt, free estimates, FO. 6141. 4923 Olive.

PAPERING, cleaning, painting; winter estimate. Carroll, 6309 Wellsmar. EVergreen 6335.

PAPERING, painting, plastering; first-class work; reasonable. J. Bruce Pearson. Cabany 7005J. 5892A Etzel.

PAPER HANGING and painting for Easter house cleaning; reasonable; guaranteed. DE VOE, 1612 S. 12th. CE. 2306.

PAPERING—Painting, plastering, 2 and 3 room; special prices; guaranteed. Darnell. 1804 Iowa. GR. 3485.

PAPERING, painting; experienced mechanics; fine patterns; work and cash afford. Brading. 5585 Vernon; PA. 5181.

PAPERING, painting, plastering; craftex walls refinished; 1935 patterns. Niehaus, GRand 3153; KIrkwood 742J.

PAPERING—Painting; large selection; first-class work. Chott, WAbash 1440W. 2708 Hanley rd.

PAPERING, painting; good work; reasonable. Whittemore, 1453 Cockrell, MU. 1834.

PAPER HANGING, painting, plastering. Simmons, 9988 Meadow; RI. 8725W; LA. 1574. 3442 Sidney st.

IF you have the paper we will hang it. Miller, WA. 207. Driver and Gray av.

ROOMS papered; reasonable; plastering; send postal. John Botz, 603A Allen.

LEGHNING wall paper scraping machine, same as new, $30. 4326 N. 20th.

PAPERING, painting, extra low price. Butler, 1753A Mississippi. GR. 5557.

FIRST-CLASS papering, painting; reasonable. Wolf, 2924 Chouteau. GR. 8434.

PAPERING—Latest patterns; reasonable prices. Allan, 5263 Vernon; FO. 2751.

FOR immediate paper hanging, call FR. 2434. Larkin, 3818 Russell av.

PAPERING—First-class; reasonable; guaranteed. Quin. 914 N. 18th. GA. 3918.

PAPERING — Painting, plastering, low prices, Dale. 1818 Lawrence. GR. 4905.

NEW DEAL DECORATORS—Quality work for less. 1331 N. Euclid. FO. 9343.

1935 PATTERNS—Large selection. Call Reel, PA. 0459R. 5925 Horton.

PAPER HANGING — Cleaning; do own work. Benz. PR. 5923. 3438A Wyoming.

PAPER HANGING painting; guaranteed. C. Merkel, 4612A Delmar. Rosedale 9835

PAPERING, painting; low price; guaranteed. Senn, RI. 7761R. 6032 Carlsbad.

WILLIAMSON, 2611 Burd. Low rates; guaranteed good work. EV. 3907.

PAPERING done before Easter, reasonable. Sonney, 3655 Hickory. GRand 0626.

PAPERHANGING, cleaning, do work myself. Tucker, 2504 N. 11th. GA. 6107.

PAPERING—Painting; do work ourselves. Weiss, 5737 Lotus; MU. 0762.

PAPER HANGING, painting; reasonable. Lloyd, 1708 Oregon. GR. 9465.

PAPERING, painting, cleaning; samples. 4041 Maffitt. CO. 6086W. Schappacher.

PAPERING—Painting, cleaning, plastering. R. L. Stiff. 5226 Wells. FO. 1527.

PAPERING, painting, cleaning, paint washing. Reed, 1535 Louisiana; GR. 2655.

PAPERING, cleaning; guaranteed. Otten, 3606 Nebraska. LAclede 3435.

PAPERING — Cleaning; painting; reasonable. Coplin, 2249 Missouri. GR. 8739.

PAPERING, painting, prompt service guaranteed. Heath, 2764 La Salle. GR. 7829.

PAPERING, cleaning, painting; all prices. Lloyd, 4367 Delmar. JE. 5031.

GUARANTEED decorating since 1917. Signorelli, 5346 Cote Brilliante. FO. 6057.

PAPERING—Neat 2-edge work, reliable; Newberry, 4095 Concordia. RI. 0267M

PAPERING, cleaning; reasonable; immediate service. Ochs, 3822 Labadie. FR.0526

PAPERING—Cleaning, plastering; prompt service. D. Lutz, 2711 Osage. FR. 5382.

WINDOW SHADES

VENETIAN BLINDS—Drapery poles, Tontine, the washable shades; cleaning; estimates. Victor Shade, 6129 Page. CA.2368

WASHING MACHINE REPAIR

WRINGER ROLLS
WASH MACHINE REPAIRS & SALES
Demonstrators and Rebuilts.
Greatly Reduced Prices
Holland RADIO & APPLIANCE CO.
1633 S. BROADWAY—4545 GRAVOIS
CEntral 9144. Riverside 2600.

WASHING MACHINES REPAIRED, any make; most complete stock and parts; guaranteed responsible service, competent, experienced mechanics. Phone LA. 9000 for estimate; reasonable prices. Meehan Electric, 3734 Hartford.

PROFESSIONAL

DETECTIVES

DETECTIVE Mariam shadows, investigates; reasonable; licensed, bonded. PA. 3202.

DETECTIVE KICK—Shadows, investigates; confidential; licensed, bonded. EV. 8194.

DANCING

BUCHMAN SCHOOL OF DANCING. PRIVATE BALLROOM; CLASS EVERY MONDAY EVENING; 6 LESSON TERM, $3; PRIVATE LESSONS ANY TIME. 3528 N. GRAND. CO. 9257.

FAST method, guaranteed satisfaction; very, very private; 5 lessons, $4; 10 lessons, $7. CO. FO. 8364. 5216 Vernon.

WESTMINSTER HALL, 3806 Olive. Dancing every Sunday evening. Classes Monday evening. FR. 8811.

DRESSMAKING—MILLINERY

CROCHET DRESSES made to order, reasonable. Mrs. J. Gloer, RO. 4606.

DRESSMAKING, designing, alterations, $1 up; at home, or by day. NE. 0679.

SEAMSTRESS—Colored; factory or home work; first class. JE. 1084.

DRESSMAKING—Remodeling and alterations, reasonable. GRand 0493.

DRESSMAKING—Coats relined; go out by day. 4121 S. Compton; RI. 0409R.

CROCHET DRESSES made to order; reasonable. Mrs. J. Gloer, RO. 4606.

INSTRUCTION

LEARN BEAUTY CULTURE
Prepare now for work that pays best; our 41 years of teaching experience and world-wide reputation gives you assurance of success. Day and evening classes. Call or write MOLER SYSTEM, 810 N. Sixth st. Phone CEntral 3581.

MARINELLO
INTERNATIONALLY ESTABLISHED SYSTEM OF BEAUTY CULTURE
4479 Washington b

USE POST-DISPATCH HELP WANTED ADS for Capable Help Wanted. Call MAin 1-1-1-1

SITUATIONS—WOMEN, GIRLS

WOMAN—Sit.; colored; cleaning, laundering; day or half day. JEfferson 1723.

WOMAN—Sit.; day work; cleaning; references. Jefferson 1668.

YOUNG LADY—Sit.; experienced typist, clerk; $40 monthly. FO. 5392.

YOUNG WOMAN—Sit.; white, excellent cooper; references; $2.20 day; care of children. Call or write. 1544 Fairmount.

YOUNG WOMAN—Sit.; pleasing personality, intelligent, any honest work. EV.3357

HELP WANTED

HELP WANTED—MEN, BOYS

NOTE—*Those answering advertisements are cautioned not to enclose original references. Copies serve the purpose and avoid possible loss of valuable originals.*

ACETYLENE WELDERS—Experienced on 14-gauge iron. Call Sunday 10 a. m., [illegible] Manufacturing Co., 3001 La Salle.

APPRAISER Wtd.—Party familiar with Texas real land values, to make appraisals; state experience and qualifications. Box W-98, Post-Dispatch.

AUTO MECHANIC—Fast, thoroughly experienced in all makes. Box W-53, P.-D.

BRICKLAYER—And stone mason. 1600 McLaren ave. Monday morning.

CHAIN STORE leasing executive. Must be fully qualified. Write particulars. Box L-98, Post-Dispatch.

CONTACT MAN—For advertising firm; interview Monday at 8 p. m. Booklore, 4360 Lindell.

CORRESPONDENT - STENOGRAPHER — Married man, aged 35 to 40, with mail order experience, who can originate and compose selling letters that the public will read; sale of 100 daily used household and toilet necessities, consisting of soaps, toilet preparations, creams, lotions, spices, flavoring extracts and proprietary medicines; high school education; excellent opportunity; state age, qualifications and where so employed in first letter. Box W-266, Post-Dispatch.

COUPLE—Part time work; light housekeeping; $40 salary; apply 5 p. m. to 6 p. m. 4301 Manchester.

COUPLE—Aged, white, light farm work and gardening; more as caretaker; no children. Box W-81, Post-D.

COUPLE—Aged, run farm, experienced. Box B-259, Post-Dispatch.

COUPLE—Aged, chauffeur and cook. PA. 1424.

DIE CASTING—Experienced; must have part time. Box W-[illegible], Post-Dispatch.

DRUG CLERK—Experienced, on small salary; state age, where employed and salary expected. Box W-[illegible], Post-Dispatch.

ELECTRICIAN—Experienced; must know how to run dance hall, fill-in. 1124 St. Louis av.

ENGRAVER—Experienced on trucks, [illegible] work. 1200 S. Spring.

EQUIPMENT for man of good [illegible] good pay; good future. See [illegible] noon Monday. 722 Chestnut

FINISHER—Experienced only; inside and [illegible] work. 6144 Bartmer.

FINISHER—Experienced only; inside and [illegible] work. 6144 Bartmer.

GIRL—Attractive, competent advertising display [illegible] must give full particulars, [illegible] references, age, salary expected; samples. Netter Dry Goods [illegible], Mo.

HELPER—Electric arc, truck body experience; give reference. Box W-317, Post-Dispatch.

HERDSMAN—Married, age 35 to 40, childless couple preferred, who understands care of lawn and shrubbery and operation of hot-water boiler; must own furnishings on premises, rent free; modern home; references required; state age, height, weight and where previously employed in first letter. Box W-301, Post-Dispatch.

HOSPITAL—Registered nurse, settled, to live [illegible] thoroughly experienced, clerical; rapid, [illegible] living at home; [illegible] pleasantness.

HOUSE MAN—By real estate agency, wage, experience. 2364 Sulphur.

HOUSEMAN—Must be good. Apply 9:30 a. m. 2364 Sulphur.

HOUSEWORK—18-in. bench cutter preferred. CH. 1693. Monday.

PAPER HANGERS — Experienced. Call PA. 2400R.

PHARMACIST—For established practice; [illegible] and office equipment. [illegible] Schlischmidt, Red Bud, Ill.

PORTER—Porters wanted, childless couples preferred; must understand the care of buildings, washing of windows and heating boilers; live on premises; free house rent, coal, lights and water; premises equipped with toilet and bath. Must furnish references and follow this work as a business. State where so employed in first letter. Box W-319, Post-Dispatch.

PRESSMAN—Experienced on Kluges; state where worked. Box W-128.

PRINTER—[illegible] experienced; state age, experience and salary expected. Box W-402, Post-Dispatch.

PRINTING PLANT ASSISTANT—Only experienced pressfeeder need apply. Box W-[illegible], Post-Dispatch.

FRAME MAKER—On upholstered furniture frames; frame hand sawing. Weber Bros., 9th and Olive sts.

GARAGE MAN—Married, experienced handyman; also [illegible] assistant; state experience, references. Box [illegible], Post-Dispatch.

HOUSEMAN—Wtd. must know housework; [illegible] references. 5151 Washington.

REPAIR MAN—GRANDS AND UPRIGHTS. Must be thoroughly experienced in this line; state age, where employed and salary desired. 432 Main st., Cincinnati, O.

SALESMAN—Middle-aged, farm or [illegible] to sell poultry remedies; [illegible] reliable. Write Box No. [illegible], Post-Dispatch.

SALESMAN—Experienced in [illegible] grass and work [illegible] Sunday morning. 6802 Delmar.

SALESMAN—Wtd. to [illegible] washing and [illegible] 911 Carroll.

SALESMEN—Wtd. to [illegible] dored; or cleaning [illegible] references. NE. [illegible]

SALESMEN—Wtd. to [illegible] dored, first-class refe[illegible] Monday, Wednesday, [illegible]

SALESMEN—Wtd. to [illegible] t-class; good work[illegible] ge. JE. 6731.

SALESMEN—Wtd. to go home nights; [illegible] s. JE. 6502.

SALESMEN—Wtd. to [illegible] dish washer; good [illegible] Eileen Davis.

SALESMEN—Wtd. to [illegible] experienced; refer[illegible] lace. JE. 6033.

SALESMEN—Wtd. to [illegible] training, any case, [illegible]

SALESMEN—Wtd. to [illegible] housework to [illegible] te; or housework; [illegible]

SEWING MACHINE [illegible] thoroughly experienced; [illegible] 1401 St. Ange.

SHEET METAL [illegible] laundry; experi[illegible] day. JE. 3932.

SHEET METAL [illegible] cooking; experienced [illegible] P-1, Post-Dispatch.

SHEET METAL [illegible] for kitchen or [illegible]

SHEET METAL [illegible] use cleaning by [illegible] or laundry by [illegible] I. 3136.

SHEET METAL [illegible] laundry by day, [illegible] R. 7521.

STENOGRAPHER—Wtd. to [illegible] ok; housework; [illegible] Franklin 0857.

STENOGRAPHER—Wtd. to [illegible] experienced; ref[illegible] neat, reliable, [illegible]

STENOGRAPHER—Wtd. to [illegible] experienced; part [illegible] able salary. MU. [illegible]

STENOGRAPHER—Wtd. to [illegible] general experienced; [illegible] shing, sales; per[illegible] TU. 3178.

STENOGRAPHER—Wtd. to [illegible] work evenings; [illegible] telephone operation; [illegible] 39. Post-Dispatch.

STENOGRAPHER—Wtd. to [illegible] age 19; rapid dictation; [illegible] Parkview 0783.

STENOGRAPHER—Wtd. to [illegible] general office [illegible] rence. RI. 3685R

STENOGRAPHER—Wtd. to [illegible] o school; desires [illegible] ate home in exchange [illegible] oom. Phone CE.

STENOGRAPHER—Wtd. to [illegible] OR — Sit.; experienced [illegible] selling and in[illegible]

STENOGRAPHER—Wtd. to [illegible] monthly; state [illegible] okkeeping; have [illegible] 5159W.

STENOGRAPHER—Wtd. to [illegible] rping, general office [illegible] RO. 0766.

STENOGRAPHER—Wtd. to [illegible] enced in restaurant [illegible] appearance. RO.

STENOGRAPHER—Wtd. to [illegible] GR. [illegible] 1610 Mississippi. Call Sunday.

STENOGRAPHER—Wtd. to [illegible] d allround work; [illegible] 7 Vista.

STENOGRAPHER—Wtd. to [illegible] nced; state age [illegible] 8289.

STENOGRAPHER—Wtd. to [illegible] or demonstrator; [illegible] easee.

STENOGRAPHER—Wtd. to [illegible] work in store, [illegible] own or summer [illegible] good reference. [illegible] Clara av.

STENOGRAPHER—Wtd. to [illegible] ucated, capable, [illegible] bic; desires [illegible] ent, exchange for [illegible] x A-40, P.-D.

STENOGRAPHER—Wtd. to [illegible] one; called for [illegible] 2800 S. 13th [illegible] g week.

STENOGRAPHER—Wtd. to [illegible] bbing, cleaning, [illegible] day work. ST.

STENOGRAPHER—Wtd. to [illegible] sework, cooking, [illegible] 1401 St. Ange.

STENOGRAPHER—Wtd. to [illegible] aundry; experi[illegible] day. JE. 3932.

STENOGRAPHER—Wtd. to [illegible] cooking; experienced [illegible] P-1, Post-Dispatch.

STENOGRAPHER—Wtd. to [illegible] for kitchen or [illegible]

STENOGRAPHER—Wtd. to [illegible] use cleaning by [illegible] on 6653.

STENOGRAPHER—Wtd. to [illegible] or laundry by [illegible] I. 3136.

STENOGRAPHER—Wtd. to [illegible] laundry by day, [illegible] R. 7521.

STENOGRAPHER—Wtd. to [illegible] ok; housework; [illegible] Franklin 0857.

STENOGRAPHER—Wtd. to [illegible] experienced; ref[illegible] neat, reliable, [illegible]

STENOGRAPHER—Wtd. to [illegible] experienced; part [illegible] able salary. MU. [illegible]

STENOGRAPHER—Wtd. to [illegible] general experienced; [illegible] shing, sales; per[illegible] TU. 3178.

STENOGRAPHER—Wtd. to [illegible] work evenings; [illegible] telephone operation; [illegible] 39. Post-Dispatch.

STENOGRAPHER—Wtd. to [illegible] typist, clerk. Burroughs operator; 7 years' experience. RI. 6114J.

STENOGRAPHER—Wtd. to [illegible] general ledger; 10 [illegible] sets installed; kept; [illegible] FO. 5062.

STENOGRAPHER—Wtd. to [illegible] experienced in plain [illegible] for private family; [illegible] FOrest 2291.

STENOGRAPHER—Wtd. to [illegible] nce hotel restaurant [illegible] 72.

STENOGRAPHER—Wtd. to [illegible] , or by day; experienced [illegible] CA. 5493.

STENOGRAPHER—Wtd. to [illegible] nced, Kentucky, laundry [illegible] work. WEb. 1658.

STENOGRAPHER—Wtd. to [illegible] WOMAN [illegible] rience in department [illegible] assistant or department [illegible] 247. Post-Dispatch.

STENOGRAPHER—Wtd. to [illegible] t.; white, 23, house[illegible] d, experienced, refer[illegible] Dixon, Mo.

STENOGRAPHER—Wtd. to [illegible] inexpensive material [illegible] erns furnished. [illegible] 4305

STENOGRAPHER—Wtd. to [illegible] wants few more en[illegible] dies or home, [illegible]

STENOGRAPHER—Wtd. to [illegible] good fitter; expert [illegible] s out. MU. 0389.

STENOGRAPHER—Wtd. to [illegible] STANT—Sit.; learn [illegible] Box W-175, P.-D.

STENOGRAPHER—Wtd. to [illegible] housework, children [illegible] days, afternoons [illegible] turday, Sunday; ref[illegible]

STENOGRAPHER—Wtd. to [illegible] rk, cooking, experienced [illegible] privilege night school [illegible]

STENOGRAPHER—Wtd. to [illegible] n; colored; cooking, [illegible] references; experienced [illegible] 9956.

STENOGRAPHER—Wtd. to [illegible] housework; any day; [illegible] 6060 Cabanne ter.

STENOGRAPHER—Wtd. to [illegible] general housework, [illegible] 27 Pennsylvania.

STENOGRAPHER—Wtd. to [illegible] experienced; refer[illegible] JE. 2626.

STENOGRAPHER—Wtd. to [illegible] refined; experienced; [illegible] erences. NE. 1316.

STENOGRAPHER—Wtd. to [illegible] Lorenz, 1214A Clark.

WOMEN, GIRLS

CASHIER—Sit.; 12 clerk; $40 monthly. FO. 5392.

CHAMBERMAID—Wtd.; white, excellent [illegible] chandise warehouse [illegible] ces, general office [illegible] ces. Box A-373, P.-D.

CLERK—Sit.; typist, clerk. Burroughs operator; 7 years' experience. RI. 6114J.

COOK—Wtd.; general [illegible] sets installed; kept; [illegible] FO. 5062.

COOK—Wtd.; experienced in plain [illegible] for private family; [illegible] FOrest 2291.

COOK—Wtd.; experienced; [illegible] nce hotel restaurant [illegible] 72.

COOK—Wtd.; white, 23, house[illegible] d, experienced, refer[illegible] Dixon, Mo.

COOK—Wtd.; inexpensive material [illegible] erns furnished. [illegible] 4305

COOK—Wtd.; wants few more en[illegible] dies or home, [illegible]

COOK—Wtd.; good fitter; expert [illegible] s out. MU. 0389.

COOK—Wtd.; [illegible] STANT—Sit.; learn [illegible] Box W-175, P.-D.

COOK—Wtd.; housework, children [illegible] days, afternoons [illegible] turday, Sunday; ref[illegible]

COOK—Wtd.; cooking, experienced [illegible] privilege night school [illegible]

COOK—Wtd.; colored; cooking, [illegible] references; experienced [illegible] 9956.

COOK—Wtd.; housework; any day; [illegible] 6060 Cabanne ter.

COOK—Wtd.; any type work; good [illegible] Lorenz, 1214A Clark.

HELP WANTED—MEN, BOYS

UPHOLSTERERS—Having experience repair work preferred. Box W-54, P.-D.

YOUNG MAN—For hardware store; preferably with wholesale experience; replying give age, references and experience. Box P-2, Post-Dispatch.

YOUNG MAN, University graduate, to learn chain store leasing business. Compensation dependent upon ability to produce. Box L-102, Post-Dispatch.

YOUNG MEN — See our ad "Salesmen Wtd." This is your opportunity. Manne Bros., 5615 Delmar.

YOUNG MAN—To work in school for tuition. Apply 3522 Hebert.

YOUNG MAN—Mortgage experience; commission basis. Box L-31, Post-Dispatch.

Teachers' Registry

TEACHERS Wtd.—Vacancies for spring placement; no reg. fee; state qualifications. Central Teachers' Bureau, Kansas City, Mo.

TEACHERS for South, West, with degrees, diplomas; good salaries, positions. Southern Teachers' Bureau, Shreveport, La.

SALESWORK

STIX, BAER & FULLER

Can use several young men to help in spring sales campaign in our appliance department. Must have good references and be able to furnish car. Apply 1 P. m., Monday. Employment Balcony.

DRIVER—With some business west for established cleaner. Box W-142, P.-D.

DRIVER—With car and clientele. 40 S. Central, Clayton; CA. 3990.

I WANT A MAN for local tea and coffee route paying up to $27.50 first week. Opportunity for steady cash increases; approximately 300 customers. Everything furnished, including capital. Apply Route Manager, 9 to 12. 3892 Washington.

IF you are looking to better yourself can offer you attractive proposition, steady earnings from the start. No experience required. Apply 9 to 12. 1764 State st., East St. Louis, or 4262 Olive st., St. Louis.

I WANT a young man 21 to 35 years of age, with some experience waiting on trade; steady job; good earnings paid weekly; chance for promotion; must have car. Write immediately. Box W-390, Post-Dispatch.

MAN—Neat, intelligent, to call on home owners; F. H. A. housing campaign makes selling modernizing contracts easy. 1002 Locust, 102 Southwest Bank Bldg.

MEN—5, to manage branch stores; experience not necessary to start, if willing to learn; about $22.50 week to the men selected. Apply 8 a. m., 1045 N. Grand.

MEN—Manufacturer will employ 2 neat men to handle local business and collections; good pay with bonus; write for interview. Box W-318, Post-Dispatch.

MEN—3, to solicit orders for Crowell Publishing Co.; 3 orders daily pays $46.50 per week. See Mr. Riedell, 320 Cotton Belt Bldg.

MEN—2, neat, livewires, between 25 and 40, must have car, for sales and service department. See Mr. Satre, 520 N. Vandeventer, 8:30-9 a. m. Monday; no other time necessary.

MEN—Or women, colored, with sales experience; real opportunity. Call Monday, between 8:30 and 10 a. m. 3723 Olive, room 6.

MEN—Sell 25c and 35c men's neckwear; big profit. 482S Page.

MEN AND YOUNG MEN — To sell on trains; long runs. 28 S. 21st st.

MEN—Something different; week days, 8-9, 1-2. Will-Heuer, 4967 Loughborough.

MEN—With car; sell potato chips, nuts, pretzels. 4019 N. Newstead. CO. 8921.

SALESMEN

To learn insurance business, not over 35 years old; must live in city and furnish $250 cash bond; salary and commission, an opportunity to right men, for advancement. Give full particulars. No agents wanted. Apply mornings, Mr. Getter, 3938 Olive st.

SERVICE MAN—Oil burner; experienced. Our employes know of this ad. Box T-207, Post-Dispatch.

YOUNG MEN—Learn to sell and make good money at the same time; leads and sales to help furnished while you attend our school. See Mr. Wilson, 10 a. m. Monday. Manne Bros. Furniture Co., 5615 Delmar.

YOUNG graduate mechanical engineer with sales qualifications and familiar with St. Louis industries; must have car and be willing to start with growing company at small salary; give experience, salary expected. Box W-212, Post-Dispatch.

YOUNG MAN—17 to 19, neat, work in advertising crew, demonstrating and selling new product; young man free to travel preferred. 211 S. Levee, before 8 a. m.

YOUNG MEN—4, neat appearing, 18 to 21, circulation work; guaranteed $60 month. Apply between 8 and 8:30 Monday morning. 4416 Olive st.

YOUNG MEN—Make money spare time selling refrigerators; 15c per day; get our proposition; 3 stores, 2546 N. Grand, 3469 S. Grand. 4557 Gravois.

YOUNG MEN—Make money spare time selling refrigerators; 15c per day; get our proposition; 3 stores, 2546 N. Grand, 3469 S. Grand. 4557 Gravois.

HELP WTD. WITH INVESTMENT

AN opportunity seldom available is offered by the oldest soda water manufacturer in the state, who has an established route available to a reliable, industrious man who can develop into supervising city deliveries and routes. Give age, experience, etc.; $2500 investment required. Box O-317, Post-Dispatch.

MAN OR WOMAN—Take care of business locations secured by us; car necessary; no selling; investment $2000. Minimum monthly earnings, $250. GA. 4300, room 600.

MAN—To assemble wooden novelties; steady work; small investment required for 60 days, secured. LA. 6524.

MANAGERS—Retail shoe stores, chain operator opening group of new stores; managers must be between 27 and 35. years of age and well experienced. The years of age and well experienced. The manager has the option to buy up to 50% interest in his store out of earnings. The manager's initial cash investment at the time of opening of store must be at least $1000, because each manager must have a financial interest in the store he manages from the very beginning. Box W-144, Post-Dispatch.

MANAGER—Chain store, age between 25-45; must make small investment. Box W-82, Post-Dispatch.

EMPLOYMENT AGENCIES

CLERK—21-23; some university. $85-$95. BUSINESS SERVICE, Chemical Bldg.

SERVICE MAN—21-30, auto parts experience. $65-$75. EFFICIENCY, 1306 Syndicate Trust.

STENOGRAPHER—21-25, $80-$90. BUSINESS SERVICE, Chemical Bldg.

TYPIST-CLERK—22-24, $90. BUSINESS SERVICE, Chemical Bldg.

AGENTS WANTED—MEN

AGENTS—100 blades 45c, pencils, dozen 10c; shoelaces, gross 45c; shaving or dental 35c tube, dozen 48c; thousand others. Catalog 116 pages, free. America's Lowest Price House. Mills, 27 So. Wells, Chicago.

AGENTS—New ironing cord, salves cost quickly in electrocity; prevents scorching and kinking. Greatly reduced ironing time. For telephones also; sales guaranteed. Neverknot, 4053 Ravenswood, Chicago.

AGENTS—$12 profit on $3 investment; sell amazing 5-year certified mothproofing spray. Protected territory. Midwest Rinszoi Co., Box 378, Salina, Kan.

REDUCED prices on blades, toiletries, sundries, notions, novelties; big profits; price list upon request; moth cakes 2½c each. Ace Products, 3897 Delmar.

AGENTS—By reputable firms; money-making inducements; register with us, no cost or obligation. Nolan Name Service, 4539 S. W. Front, Portland, Ore.

AGENTS—Moth tabs; cost 2c, sells for 10c; other fast sellers. 215 S. Broadway.

AGENTS—Can you sell to colored people? Write Becker Chemical Co., St. Louis, Mo

DISTRIBUTORS, AGENTS — Make big money daily with new sensational 10c food item; absolutely non-competitive; sold dealers, jobbers, housewives; quick sales, fast repeats; big profits; don't pass this up. Kut-Nut, Inc., St. Paul, Minn.

EARNEST WORKER—Man or woman, to distribute religious literature in your community; steady work; good pay; exceptional opportunity; act promptly. Unional Publishing Co., Philadelphia Reversal House, 1014 Arch st., Philadelphia.

MAKE up to $200 monthly selling newest line auto seat covers; season on; beats store prices; every autoist prospect; commissions daily; beautiful patterns; sample free. Quality, C-1213 Van Buren, Chicago.

100 PROFITABLE mail order and local business ideas; free literature. Pruitt Press, Elburn, Ill.

AGENTS WANTED—MEN

FREE OUTFITS—Write 99c Business Card Co., 15 Park Row, New York.

SELL $4.99 Summer Suits, $1 to $2 profit. Outfit Free, Peter Falor Co., 316B W. 9th, Kansas City, Mo.

SELL new, used clothing, notions, razor blades, etc., 100-300 per cent profit. Satisfaction guaranteed; experience unnecessary; we start you; catalog free. Ideal, AK-558 Roosevelt, Chicago.

START bargain store business; tremendous profits; new and used clothing; bankrupt and auction sale merchandise; experience unnecessary; everything supplied. Publix, 568-VA Roosevelt, Chicago.

STICK-ON-WINDOWS GOLD LETTERS 500 per cent profit; write today. METALLIC CO., 425 N. Clark, Chicago.

CANVASSERS AND SOLICITORS

SALESMEN—And women; 27th annual children's contest; commission 100 per cent. 1005 Locust st.

PARTNERS WANTED

PARTNER Wtd.—Lady, with property, near St. Louis, wants partner assist financially in building summer cottages for resort; fair proposition; good references exchanged. Box A-417, Post-Dis.

PARTNER Wtd.—Open cut rate drug; young man; must be able invest $1500; also have experience buying cut rate. Box W-397, Post-Dispatch.

PARTNER Wtd.—Man; experienced in auto financing business or small loan business, with small capital. Box W-111, Post-Dispatch.

PARTNER Wtd.—For sandwich shop and beer garden; I have the location. RO. 1820.

PARTNER Wtd.—Need $1500 for expansion, inside man preferred. JE. 3377.

PARTNER Wtd.—Interested in mining operations. Box W-373, Post-Dispatch.

CONTRACTOR wants partner; have $35,000 worth of contracts; not necessarily have to know building; good earnings; must have $5000. Box A-398, P.-D.

SALESMEN WANTED

AUTOMOBILE SALESMAN — High-grade, who is employed at the present time and producing consistent results. Must not be over 40 years of age, must be neat appearing and able to furnish satisfactory references. To this man is offered an opportunity to represent one of largest automobile concerns in St. Louis, selling a line of cars that is one of the most popular and covers entire price market. We are interested in a man who is not entirely satisfied in his present connection and desires to improve his earning capacity. Demonstrator and maintenance furnished by company. Give full details in first letter. Our salesmen have knowledge of this ad. Box W-291, Post-Dispatch.

MEN

We are expanding our operations and our progress calls for a number of new men of good character and adaptability. This is a permanent opportunity at substantial pay and a good future with a financially strong old company.

Inasmuch as there is nothing similar to our product, we cannot get men experienced in our system of sales work, so we require ability to learn, as well as diligence and responsibility. No cost of any kind.

If you are selected you will be expected to start at once by attending factory branch school, for Mr. Buford, Monday, 9:15 to 1:15, at 512 Paul Brown Bldg., 9th & Olive Sts.

YOUNG MEN

You will be furnished leads, resulting from extensive radio and newspaper advertising, paying you well while attending our sales school. Men selected will be given wonderful opportunity to earn real money; advancement and future assured. See Mr. Wilson, 10 a. m. Monday.

MANNE BROS.,
5615 DELMAR.

OPPORTUNITY FOR SALESMEN

We have immediate openings in St. Louis for 3 experienced salesmen; the Iron Fireman Automatic Coal Burner is the pioneer and leader in its field; nationally advertised; cash savings quickly write off its cost; sizes to fire boilers from 300 h.p. down to all types of home heating plants. We have a real proposition for men who can qualify. Only written applications giving full details considered. Car essential. Please do not phone or call. Interviews during week of April 15. Address Iron Fireman of St. Louis, Inc., 3124 Locust bl.

SALESMAN.
SCARCELY ANY OTHER BUSINESS Can possibly pay you as well as we can with our season right upon us and following Federal Housing in our activities. Very pleasant and interesting work, can be learned quickly. Ours is a thoroughly established and very substantial company and will give every possible cooperation to the salesman who honestly applies himself for a permanent position. Dependon Roofing "& Siding" Co., 2732-34 Park av.

"REAL SALESMEN"

Full or part time for the most unique, absolutely new novel item ever produced. Sold only on our sensational entirely different business expansion plan. Instantly appeals to all class merchants. Attractive first money earnings and enviable continuous monthly repeat commissions. Produced by the oldest and largest company of its kind in America. It's red hot. See Mr. Slade, Statler Hotel, Monday and Tuesday.

SALESMEN

We have openings for 6 men, experienced and inexperienced specialty men to sell Kelvinator, meter plan; no down payment; 15c per day. Leads furnished. Opportunity for advancement. If you are salesmen, you can earn $300 per month on this plan. See Mr. Steinke 2321-23 S. Kingshighway.

WE NEED MEN—BUT

Must have the proper men to fill the need; a profitable position, with prestige and dignity awaits 5 foot-in-cut, aggressive, neatly dressed men, with good business or sales background; ages 22 to 40; ample training, assistance, advertising and supervision to assure immediate income and unlimited future possibilities. Apply now by letter to Box W-265, Post-Dis.

$100-$150 A WEEK

To high grade man; must be a good closer, a real opportunity to the right man; proposition permanent; must have car; call Monday at 10 a. m., ask for Mr. O'Hare, 1460 Ogden ave.

TWO MEN

Between 25-45; possessing good personality, executive and sales ability.
We want men who have been successful in past endeavors, and who seek permanent connection with guaranteed future income. This opportunity deserves your investigation. Only those giving full details will be granted an interview. Box W-393, Post-Dispatch.

SALESMEN

Permanent connection, to start selling electric refrigerators; now is the peak season; training, leads, floor days and working advance given to those who qualify. Apply Mr. Elam, between 10 and 12 a. m., 1205 Olive st.
UNION ELECTRIC L. & P. CO.

Electrical Refrigerators

EXPERIENCED, PLENTY OF LEADS AND FLOOR TIME, LIVEST STORE IN CITY; REAL OPPORTUNITY FOR HUSTLERS; SEE MR. SHELTON, MONDAY, 8 TO 12. WELLSTON FURN. CO., 5917 EASTON.

DO YOU WANT PAYING BUSINESS? Good for $2000-$3000 first year without experience; ground floor opportunity; nationally known motor oil; company established 1880. Write Dept. 831, Franklin Oil Corporation, Fulton st. and Penna. R. R. N. S., Pittsburgh, Pa.

SELL HARD WORSTED SUITS $16.95 MAKE $5 PROFIT
Extra pants at cost; finest workmanship. Over 30 hand operations. $25,000 bond guarantees satisfaction. Customers repeat. Complete de luxe sample outfit FREE. Actual leads furnished. Bonus sample suit. Williams Bros., 832 Broadway, Dept. RZ-41, New York City.

POSITION OPEN
Selling shirts, ties, socks, underwear—guaranteed one year by New York manufacturer; half price offers to consumers make easy sales; big cash commissions, extra bonuses. Free samples. Write Dept. H-441, Rosecliff, 1239 Broadway, N. Y.

SALESMEN WANTED

GOOD OPPORTUNITY.
For local reliable man to establish business. We finance you. Experience unnecessary. Worker can make good money from start. Full or part time. Hurry. McNess Co., Div. C, Freeport, Ill.

SENSATIONAL SUMMER SUITS, $6.45. Sanforized tropicals, wash fabrics; sell on sight, $6.45 and $8.75; you make $1.25 up; free outfit. Dept. A 518, Glen Park, 9 W. 20th, New York.

ADVERTISING SPECIALTY SALESMEN—Sell our fans and key cases. Advertiser's Nov. Co., Memphis, Ten.

AUTOMOBILE SALESMAN — Consistent worker, dependable producer; small organization of permanent men; attractive plan; bring your earnings record. See Mr. Willis, Roberts Chevrolet Co., 5885 Delmar.

BRICK SALESMAN—Acquainted with architects, builders, brickmasons; commission, small drawing account; good future. Box W-104, Post-Dispatch.

AUTO RADIO—$11.90; no-cost sample. 20th Century Co., A-3218, K. C., Mo.

CLOTHING MEN—Direct; finest Spring line. Suits, topcoats, $16.86. Commission, $5. National Brand Clothes, 105 Fifth av., New York.

CREW MANAGERS—Salesmen to sell a product featured by department and local stores. JE. 6756 for appointment, ask for Mr. Sawtelle.

DISTRIBUTOR-SALESMEN—To introduce new big profit counter card specialty to all merchants; great sideline. Lee-Mac Co., 400 Youngerman Bldg., Des Moines, Iowa.

EXTRACT SALESMAN—7 gallons vanilla, $5; do your own bottling; labels furnished. Write Meadows Products, 327 S. 4th. East St. Louis, Ill.

INSURANCE AGENT—Must furnish cash bond; old line company; married; aged 27 to 32. Box W-197, Post-Dispatch.

LIQUOR SALESMAN—With experience, to sell advertised line in protected territory in city; liberal commission with drawing account; must have car and furnish reference. Box W-63, Post-Dispatch.

LIQUOR SALESMEN—Experienced; to sell for distiller and wholesaler; state reference and experience; also telephone number. Box W-129, Post-Dispatch.

PRINTING SALESMAN—Or broker; have desk room. Box W-288, Post-Dispatch.

REFRIGERATOR SALESMEN — Experienced; also men willing to learn business; we will help get your first two sales; also plenty of help in getting started. Alderson's 3 stores, 3469 S. Grand, Monday 9 to 10.

REFRIGERATOR MAN—High-class; with car preferred. Apply 3571 Lindell.

SECURITIES SALESMEN—Organization preparing to offer attractive stock issue —of interest to experienced stock salesmen, who can furnish satisfactory references. Apply by letter, Box C-214, P.-D.

SECURITY SALESMAN—High-class man; temporary work. Box W-141, Post-Dis.

SHOE SALESMEN—Experienced; steady position, salary guaranteed and commission. 412 N. 7th.

TRUCK SALESMAN—State age, experience, reference; must have complete line one to seven ton; must have own automobile; salary and commission. Box W-332, Post-Dispatch.

SALESMEN—If your earnings are limited and you feel that your future progress is doubtful I would like to have a talk with you about your future work. I can use a few men who are not afraid of work and would be interested in a permanent connection that offers unlimited opportunity for advancement. Write, giving age, experience and whether married or single. All communications confidential. Box W-302, Post-Dispatch.

SALESMAN—With accounting knowledge; qualified to meet professional men and introduce an established service which bears the indorsement of its users, the leaders in this field; good character, personality, outstanding appearance absolutely essential; novices, job seekers and drawing account men need not apply. To one who can qualify there is a real opportunity to become established with a permanent income. In replying, please furnish history of past business experience and telephone number. Box W-59, Post-Dispatch.

SALESMAN—To sell our readjustment fund policy; something different from selling ordinary insurance; this plan pays $500 at death and $100 per month for 12 months providing the stairway down which a man's family may descend with dignity; if interested call at 808 Wainwright Bldg., Sunday or Monday, between 10 and 1 o'clock or call CH. 3754

SALESMAN—2, experienced in selling electric refrigeration and appliances; must have car; in reply state territory worked; willing of work hard. Permanent connection with an old established firm handling FRIGIDAIRES and other nationally advertised lines. Salary and commission. Apply Box W-386, P.-D.

SALESMEN—Factory wants 500 men to help introduce stronge chemical sponge; cleans windows, woodwork, automobiles without work. Revolutionary invention. Sells on sight. Samples sent at their own risk to first 500 who write. Send no money, just your name. Address Atlas, Box 220, Akron, O.

SALESMAN—Must be a Mason, preferably married, with an old-line insurance organization for more than 60 years limited to Masons; we will train and help you build an income that will grow yearly, with drawing account on future commissions to start. State age and phone number. Box W-263, Post-Dis.

SALESMEN—A revolutionary service is is being introduced. Live wires who qualify have more than ample opportunity for advancement. Non-competitive, new. Apply 9 a. m. to 7 p. m. Sunday. Bring references or past sales records. 5715 Gravois.

SALESMAN—Must be live wire, to enter business that has great possibilities; sales over quarter million dollars in first 90 days of 1935. Experienced salesmanship required; all correspondence treated strictly confidentially. Box O-193, Post-Dispatch.

SALESMEN—Chicago Steel company wishes representation in St. Louis district. Prefer man thoroughly knowing trade on cold rolled products and one with following. Reply in detail, giving ave, experience and qualifications. All information strictly confidential. Box J-224, P.-D.

SALESMAN—Calling on auto dealers and accessory stores to represent well established seat cover manufacturer; quick seller, liberal commission; exclusive territory. Write Mr. Shuiman, 8th floor, 2901 Indiana av., Chicago.

SALESMEN—Experienced calling on merchants, to sell a high-class credit service guaranteeing accounts against loss; $50 weekly to producers. Call afternoons only. U. S. Bonded Indemnity Co., 705 Olive.

SALESMAN—With following among infant department, calling on jobbing, chain and department store trade, to represent house manufacturing play and sun suits. Liberal commission. Downy Co., 600 Blue Island, Chicago.

SALESMAN—No experience necessary, must have car, married, between ages of 35 and 50. We furnish leads, we assist you promote sales. Call Monday evening between 6 and 9 p. m.

STOCK & SON N. E. CO., 4712 Nat. Bridge

SALESMEN EARN UP TO $50 WEEKLY
Selling our nationally known cigars direct from factory at low prices. Satisfaction guaranteed. Established 30 years. Write today for free sample case. J. W. Roberts & Son, Tampa, Fla.

SALESMAN—Experienced in selling knit goods to carry our specialty line of ladies' knitted dresses and other knitted novelties; give references and state experience when applying. Star Knitting Co., LaCrosse, Wis.

SALESMAN—25-40, married, small cash bond and car necessary; salary and commission every week; excellent opportunity for advancement; give reference and business connections for past 5 years. Box W-229, Post-Dispatch.

SALESMAN — Men's neckwear; active salesman with store following, selling related lines, offered profitable, repeating sideline; commission. Daddy Scarfs, 129 W. 30th, New York.

SALESMEN—Covering towns under 4000 population can add substantially to income without loss of time; clean, high-grade merchandising service. Write to S. W. S., 1330 W. Van Buren, Chicago, Ill.

SALESMEN—TO TAKE ORDERS IN ST. LOUIS FOR OUR FINE MADE-TO-MEASURE CLOTHES. POPULAR PRICES. CROAK & O'NEIL, 210 N. 9TH ST.

SALESMAN—Well acquainted with baken in St. Louis and vicinity; good position with reputable firm; give qualifications and experience in first letter. Box W-392, Post-Dispatch.

SALESMEN—Best side line 33 1-3 per cent commission paid daily selling outstanding line business necessities your customer buy every day. Outfit free. Willens, 2132-ZP Gladys, Chicago.

SALESMEN—Men's neckwear, tipped ends, $1.10 doz up. 1124 Washington.

SALESMEN WANTED

SALESMEN—Real opportunity to make above average earnings; fast moving new non-competitive product. State details, past experience, phone number. Box A-393, Post-Dispatch.

SALESMAN—With following among hotels, and allied institutions, to sell linens, cotton goods, uniforms, on commission. Nestel Products Co., 487 Broadway, New York.

SALESMEN—In conjunction with Federal Housing program; refrigeration experience preferred; references; reply in writing. Modern Appliance Co., Kirkwood, Mo.

SALESMAN—For small price every-day household necessities; easy sold; installment plan selling; salesmen earning $37.50 first week. Call mornings only. Ganson, 3733 La Salle.

SALESMEN—To sell on marvelous new meterator plan; full commission paid immediately; expense account. Apply Loew Co., 6607 Delmar, 2706 Sutton, Monday, 10-12 a. m.

SALESMEN—Or saleswomen to interview and enroll prospective students in various courses now being offered by leading night school. Leads furnished, good commissions, complete training furnished. Box T-165, P.-D.

SALESMAN—Experienced, to call on furniture trade; popular line; must have car; Missouri, Illinois and city trade; good future for right man. Box W-377, Post-Dispatch. State experience.

SALESMEN—Who can close their own sales, and solicitors; fine proposition to offer; 3 years to pay. Call Monday, 9 10 12 a. m. Geo. W. Berger Roofing & Residing Co., 8822 Cozzens, Jennings.

SALESMAN—Experienced, grocery, meat, produce, advertising; have car; married; city preferred; free to travel. Box A-280, Post-Dispatch.

SALESMEN—TO HANDLE MILLINERY, WITH HONDRED LINES; SOUTHERN TERRITORY. MARVIN MILLINERY INC., ROOM 704, 503 N. 12TH ST.

SALESMEN—Two live wires, get in on the best deal in town,

BUSINESS FOR SALE

OUR BUSINESS IS SELLING YOUR BUSINESS
IF YOU WANT TO BUY OR SELL A BUSINESS, SEE US.

BEAUTY PARLOR—Best equipped and clientel, paying proposition; terms.

CONFECTIONERY — Lunches, sandwiches, over $25 daily; living room and bath, extra good living with income.

CONFECTIONERY—South, two living rooms, established corner, full price, $225. Down payment $100. Terms.

CONFECTIONERY—Sweet shop, equipped booths, electric fountain, pop corn machine, close to good show house; selling account age; exceptional place. Suit young couple.

CLEANING PLANT—South Side, too much for present owner; sell, merge or partner; old established.

FILLING STATION—$2500 net income, $450 monthly; act quick.

GROCERY AND MEATS—South Side, suit couple; will invoice, make easy terms; best chance offered.

GROCERY, MEATS, PRODUCE—County, best equipped, established trade, books open, investigate; low overhead.

GARAGE, FILLING STATION—Good towing business; 24-hour service.

HARDWARE & VARIETY STORE—Good stock and trade; bargain.

HOTEL—25 rooms fully furnished, permanent and transients. If satisfied with $225 monthly, decide quick.

ROOMING HOUSES—$250 to $700; terms arranged, investigate.

SALOON AND NIGHT CLUB—West end, big business; don't miss this; partners disagree; terms.

SALOON TAVERN—Sandwiches, lunches, down town; rent $50. Great chance with full liquor license. $300.

SALOON—Big license and sandwich trade established; $85 daily; remain with owner to investigate.

SALOON—$1000 monthly, one-man place, south side; $450.

SANDWICHES, LUNCHES—Full liquor license, county highway; wonderful layout; some terms; chance for hustler.

ROBERTS SALES COMPANY, INC., 2640 OLIVE, FR. 2640

BEAUTY SHOP—Living room; rent $25; good location. PR. 6774.

BEAUTY SHOP—Centrally located, cheap for quick sale. GA. 7164.

BEER DISTRIBUTING AGENCY—Well established, in the South, for two of the leading beers; $3000 will handle it; sale necessary. Box W-395, Post-Dispatch.

BUFFET—Downtown; good location for someone who knows business. Box A-271, Post-Dispatch.

BUSINESS—For sale, rent or lease; 20-year established dry goods and shoe store in coal mining industrial town of 30,000 population; can reduce stock to $3000 or less; rent $75; will guarantee sales over $25,000; act quick; good reason; no jobbers. Box K-227, Post-Dispatch.

BUTCHER SHOP—In line grocery; must sell today. JE. 3728.

CAFE AND RESTAURANT—First-class licensed; on busy highway; north side, suitable for man and wife; owner has other business. Box O-386, Post-Dis.

CAFE—Restaurant and beer tavern, first-class, doing a nice business; on account of other business. Apply 1202 Russell. Very reasonable.

CAFE—Parking lot for outside service; equipped for baking; ice cream manufacturing; excellent St. Louis County location. Box A-96, Post-Dispatch.

CAFE—Modern equipment; good location; south side; reasonable. Box W-121, P.-D.

CAFE—Liquor license; nice equipment; sacrifice. 4740 Delmar.

CAFETERIA—High-class heart of business section of city, 50,000, near Chicago; receipts $55,000 1934; fully equipped established trade; can buy right. Box J-29, Post-Dispatch.

CIGAR CONFECTIONERY—With 2 living rooms; reasonable. 2244 Benton.

CIGAR STAND—Downtown office building. Box A-411, Post-Dispatch.

CLEANING SHOP—Sacrifice; good business; open today 9-3. 4058 S. Grand.

CONFECTIONERY-LUNCHERY — Biggest $975 bagain; busy transfer section; central West, established years. GUTH, 5987 Plymouth.

CONFECTIONERY — Delicatessen, opening; fine for couple; $500, terms; rooms; cheap rent; North. GUTH, 5987 Plymouth.

CONFECTIONERY—3 living rooms; reasonable. 3158 Morganford rd.

CONFECTIONERY AND TAVERN—South; 5 living rooms; modern; rent $60; sales $175 weekly; sickness. Box W-284, Post-Dispatch.

CONFECTIONERY-DELICATESSEN — No cooking, living rooms, low rent; $600; Delmar rooming house district. GUTH, 5987 Plymouth.

CONFECTIONERY-SANDWICH SHOP — Must sell Monday, $475; opposite shoe factory; rent $10; Illinois. GUTH, 5987 Plymouth.

CONFECTIONERY-GROCERY — Corner; 2 large living rooms; rent $10; well stocked; big bargain, $100. 3238 Magazine.

CONFECTIONERY — Good business; opposite school; 4 rooms; rent $20; sacrifice $250; sold today. 3727 S. Broadway.

CONFECTIONERY—Exclusive South Side, $650; three modern rooms, rent $27.50; profitable business. GUTH, 5987 Plymouth.

CONFECTIONERY — Established, doing good business, near 2 schools; no competition. 7520 Natural Bridge rd.

CONFECTIONERY—Tavern, 4025 N. Newstead; near two schools; living rooms; established 10 years.

CONFECTIONERY—Good established business; living rooms; bargain. 1631 N. 16th st.

CONFECTIONERY—$250; rent $20; transfer corner; opposite school. 4236 Chippewa.

CONFECTIONERY—$275; well stocked; display box; register; established 15 years; ideal for couple. 2917 Marcus.

CONFECTIONERY—Groceries; good location; clean stock; sacrifice if sold this week; old age. 2927 Park.

CONFECTIONERY—Well stocked; good location; rooms; sacrifice. Offer. GR. 9263.

CONFECTIONERY — Splendid location; good business; sacrifice, quick sale. 1721 N. 22d st.

CONFECTIONERY—Good established business; living rooms; reasonable. 4843 Easton.

CONFECTIONERY—Delicatessen; fine location; sickness forces sale; $500. 728 N. Hamilton.

CONFECTIONERY—$200; weekly rent $40; 4 rooms, bath; real buy. 7619 Ivory.

CONFECTIONERY—Established business; must sell; sickness. 2308 Benton.

CONFECTIONERY—Established business; 3 living rooms; reasonable. 225 Fassen.

CONFECTIONERY—$175; rent $20; living rooms; terms. COlfax 6828.

CONFECTIONERY—Good location; bargain. 6505 Easton.

CONFECTIONERY—North; 5 rooms; bath, garage; $350. Apply 4451 Page.

CONFECTIONERY—Clean stock; good location. 1627 Ohio.

CONFECTIONERY — 4530 Gravois; big stock; across from show.

CONFECTIONERY—Living rooms, good business. CO. 6828.

CONFECTIONERY—Well stocked, 2 rooms, established trade. 4750 Arsenal.

CONFECTIONERY — Good location and business; near school. Call GRand. 9583.

CONFECTIONERY—South Side, old established business. Box A-127, Post-Dis.

CONFECTIONERY—Well stocked; bargain. 3659 Gasconade.

CONFECTIONERY, grocery; good business; heavy stock; $1100. 4358 Lee av.

CONFECTIONERY—$200; rent $20; near school; display box. 5402 St. Louis.

CONFECTIONERY—2 schools; show; good business; cheap. 5411 Lansdowne.

CONFECTIONERY—Established 10 years; near school, beer. 6020 Southwest.

DELICATESSEN — Serving lunches and beer; profitable business; rooms, $1100; terms, lively Southwest. GUTH, 5987 Plymouth.

DELICATESSEN - GROCERY — North; good fixtures; full stock; $25 daily; low overhead; living rooms; sickness compels sacrifice; $1100. Box W-306, P.-D.

DELICATESSEN—Established 21 years, $160 weekly; bargain for cash only. Box O-177, Post-Dispatch.

DRUG STORE — Modern fixtures; clean stock; best location; sacrifice; terms. Schneider Bros., Pana, Ill.

EGG ROUTE—Leaving state; will sacrifice. 519 Pendleton. JE. 6936.

FILLING STATION — Exceptional Southwest location; large gallonage; $1500; no repairing, bears inspection. GUTH, 5987 Plymouth.

FILLING STATION-LUNCHERY — Dance pavilion, bungalow; acreage; bargain; terms; intersecting Missouri highway. GUTH, 5987 Plymouth.

FILLING STATION—And tavern; 4 acres; cabins; Highway No. 40; wonderful buy; $2500; $500 cash; terms. Heibel, 6823 St. Charles rd.

FILLING STATION—Acreage, buildings; splendid business, $9000; terms or trade clear city property; much traveled Highway, Missouri. GUTH, 5987 Plymouth.

FILLING STATION AND TAVERN—On U. S. Highway 66, one mile west of Highway 47.

FILLING STATION—For lease; $300 will handle. 6339 Easton.

FILLING STATION—Tires, battery service; 12,000 gallons. Lutz. GA. 7592.

FILLING STATION—Central location; 25,000 gal. monthly. Box A-236, P.-D.

FILLING STATION—3 pumps and repair shop. HI. 9576.

FILLING STATION — And garage. 5301 Arsenal.

FLORAL SHOP—Best proposition on South Side; investigate. 4640 Gravois.

FRUIT AND VEGETABLE STORE—And greenhouse for sale cheap; will trade for late model truck or car. 2716 N. Grand. Open Sunday.

GOOD location; living room, stock of shoes, dry goods and notions; will invoice. 5606 Heege, St. Louis.

GROCERY AND MEAT MARKET—Good corner; cheap rent, clean stock, fine fixtures; including Hussman box, 6x8 cooler, refrigeration, combination mill, porcelain scales, register, butcher blocks, display grocery counter, shelving, candy case; worth $2500; sell stock and fixtures for $975; give some time. Call today, 10 to 12, 4229 Fair, information, CEntral 5990.

GROCERY—Meat and vegetables; a profitable business for an experienced operator; inventory $1200; excellent fixtures and truck; $2800; weekly sales $900; located in good South St. Louis neighborhood. Phone in the evening, LA. 3241.

GROCERY AND MEAT market; excellent south side location; doing $5500 monthly; established, profitable business; complete stock and good fixtures; cash. Box A-406, Post-Dispatch.

GROCERY—The death of my husband has made it necessary to sell my old established grocery and meat market. Phone CHestnut 3940 for information, or Box O-335, Post-Dispatch.

GROCERY-CONFECTIONERY — Exceptional; north side corner, $1650; modern living rooms; cheap rent. GUTH, 5987 Plymouth.

GROCERY-MEAT—Good location; refrigeration; clean stock; doing nice business; selling account poor health. Box A-170, Post-Dispatch.

GROCERY AND CONFECTIONERY—Good business; large stock; reasonable. 4253 Grove.

GROCERY and confectionery; clean stock; cheap; living rooms; account of sickness. 2700 Chippewa.

GROCERY-MARKET—Making good living; stand investigation; $450. 3814 Windsor pl.

GROCERY AND MEAT—Good location; also modern living quarters; county. EV. 8976.

GROCERIES AND FIXTURES—Sell cheap, 211 N. Cardinal. Sunday, between 10 and 2.

GROCERY STORE—Meat market, South; with or without building. Box O-171, Post-Dispatch.

GROCERY, MEAT—Fine location; good fixtures; for information, FR. 8182.

GROCERY AND DELICATESSEN — In apartment; living quarters. FR. 7829.

GROCERY-MEAT—Doing between $350 to $400 week. MI. 3704.

GROCERY AND CONFECTIONERY—2213 North Market.

GROCERY and meat market; good location. 1811 N. 20th st.

GROCERY—Good location; meat, vegetables; sickness; no dealers. 3019 Arsenal.

GROCERY—South Side, $2200 value, bargain $1500 cash. Box W-361, Post-Dis.

GROCERY-MEAT — Southwest; old established. Call FR. 8870.

GROCERY-MEAT MARKET—North; excellent business. Box W-280, Post-Dis.

GROCERY AND MARKET—New, on South Side. Box A-257, Post-Dispatch.

GROCERY—Confectionery; selling account of other business. Box O-221, P.-D.

GROCERY AND MEAT MARKET—Electric fixtures; sell reasonable. 3244 N. 11th.

GROCERY AND MARKET—Electric refrigeration; bargain. 2727 Compton.

HAMBURGER STAND—Doing good business; reason for selling, leaving city; terms arranged; call between 9 and 2, Sunday, LAc. 3155.

HAMBURGER stand, with building; doing real business; $190. 5991 Delmar bl.

HARDWARE—Established 10 years; stock, fixtures; $2750; store building with 4 rooms, bath, furnace; $4000; splendid opportunity; sell together or separate; may trade. EVergreen 7540.

HOTEL — Beautifully furnished, tourist; commercial trade; cheap rent; scenic Ozark district; terms. GUTH, 5987 Plymouth.

HOTEL—50 rooms, restaurant, fully equipped; $2000. Box W-124, P.-D.

ICE CREAM, BEER, CONFECTIONS
Beautiful booths, fixtures; other business; will sacrifice. 3807 Lee.

LUNCHERY — Wonderful equipment, building, $1000; terms; prosperous Illinois city; factory, highway trade. GUTH, 5987 Plymouth.

LUNCH ROOM—Sandwich shop, soda fountain; good business, sell cheap; transfer to Chicago, can't take care of same. 4259 Manchester.

LUNCHROOM—Well located, busy transfer; sell on account owner's accident. Box A-297, Post-Dispatch.

LUNCH ROOM—Draught beer, $25 daily; factory district, $450; terms; corner location; investigate. JE. 3728.

LUNCHROOM—Doing business. 212 N. Channing.

LUNCHSTAND—Small; rent $10. 1536½ Tower Grove av.

MEAT MARKET AND GROCERY—Fully equipped; modern; in North St. Louis; doing $4000 year; monthly sales show increase for 20 consecutive months; owner leaving town; between $5000 and $6000 required. Box A-298, Post-Dis.

MODERN GROCERY AND MEAT MARKET—Complete throughout. Box T-89, Post-Dispatch.

MUST SELL—MANUFACTURING BUSINESS; ENJOYING GOOD DISTRIBUTION; AUTOMOTIVE FIELD; TURN OVER RAW MATERIAL; INVESTMENT 6 TIMES ANNUALLY OR WILL TAKE ACTIVE PARTNER. GIVE PHONE AND ADDRESS IN ANSWER. BOX W-42, POST-DISPATCH.

NEWSPAPER ROUTE—Located in central west; 750 daily, 900 Sunday; morning and evening papers. Box W-194, P.-D.

OPTOMETRIST PRACTICE—Good paying business; industrious town; 11 years in location; selling account death. Box W-192, Post-Dispatch.

PAPER ROUTE—Afternoon and Sunday; price $3200 cash, or terms. Box W-99, Post-Dispatch.

PET SHOP—Complete dog line, reasonable. 5627 Gravois.

POOL ROOM—2 tables; cheap. 4808 Page. FR. 9662.

POOLROOM — 4 tables; fully equipped; cheap; will rent. 4808 Page. FR. 9662.

PRINT SHOP—Small modern, do not answer unless you mean business. Box A-244, Post-Dispatch.

REPAIR SHOP—Equipped for general repairing; cheap. Inquire 4581A North Market.

REFRESHMENT STAND—Living rooms; river resort, near St. Louis; reasonable. 1204 Woodland drive; HI. 8568.

RESTAURANT—Doing good business; near brewery; sacrifice for quick sale. 2031 Salisbury. CO. 9130.

RESTAURANT—Fixtures worth $3000; sacrifice if sold today; $500. 3970 Chouteau.

RESTAURANT—Lunch room, hamburgers and beer stands, $200 to $2500; terms. Robert, 2640 Olive.

RESTAURANT—With beer; good location; commission row. 816 N. 4th st.

RESTAURANT—West End; leaving town. Box W-311, Post-Dispatch.

RESTAURANT — And confectionery; in business 12 years. 3678 S. Broadway.

RESTAURANT—Best in city; high-class fixtures; inquire 4451 Page.

RESTAURANT—$800, first-class, West, good location. CO. 6828.

RESTAURANT—Good business; sacrifice for quick sale. 1636 Franklin.

BUSINESS FOR SALE

BUSINESSES
SOLD ON
EASY TERMS
WE HAVE 100 TO PICK FROM

FILLING STATION
West Side on busy highway—established 6 years—has outside hydraulic hoist, 3 electric pumps; monthly gas sales around 5000 gallons; rent only $45; price for business including all equipment and building, $1000; terms, $500 cash, balance $50 per month.

VENDING MACHINE BUSINESS ESTABLISHED ROUTE
Has over 100 machines placed in city institutions and business houses, supplying candies; requires only 3 days' work weekly; route can be increased; present net profit around $200 monthly; price for business including all machines, stock and route $2500; terms arranged.

FILLING STATION
South Side corner on main highway; established over 8 years; has 4 pumps and modern equipment; monthly gallonage around 6000; good profits received from oil, greasing, accessories and battery service; owns all equipment and building; price $1500; terms arranged.

OVERALL ROUTE CLEANING PLANT AND LAUNDRY
Selling account death of owner; fully equipped cleaning plant costing around $8000; business well established for over 5 years; catering to filling stations, garages, hotels, etc.; has no competition; price including all machinery and equipment, also overall route, $1750. Terms arranged.

GAS STATION AND LUNCHROOM
In St. Louis County; has 6 gas pumps; outside grease hoist; also fully equipped lunchroom with electric refrigeration; gas gallonage around 10,000 monthly; oil sales 300 gallon; lunchroom receipts around $25 daily; making big profits; price including all equipment and fixtures $2500; terms $1250 cash, balance $50 per month.

COMMERCIAL SALES CORP.
722 CHESTNUT ST.
CH. 9289 GAr. 0197

ROOMING HOUSE—12 and 18 rooms, good furnishings; cheap for cash; immediate possession. 3744 Westminster.

ROOMING HOUSE—10 ROOMS, GOOD LOCATION, NEWLY DECORATED, GOOD INCOME. GRAND 0624.

ROOMING HOUSE—Great opportunity; garages; rent $30; concession. 4912 Maple

ROOMING HOUSE—Cheap; or trade for car. 1736A Franklin.

ROOMING HOUSE—10 rooms; rent $25; filled, $300. Apply 4451 Page.

ROOMING HOUSE—Tea room; 10 rooms; rent $45. Apply 4451 Page.

ROOMING HOUSE—12 rooms; rent $50. 5200 west. 4451 Page.

ROOMING HOUSE—15 rooms; clean; attractive. Apply 1314 N. Taylor.

ROOMING HOUSE—Filled; fine residence; investigate; $500.

ROOMING HOUSE—17 rooms; also 12 clean, furnished; bargains. 5085 Enright.

ROOMING HOUSE—9 rooms; reasonable; others. Apply 1314 N. Taylor.

ROOMING HOUSE—6 rooms, good furniture; can rent. FO. 8562.

SALOON — Liquor license; 20-foot bar; good business; reasonable. 1452 Hodiamont.

SALOON or fixtures, reasonable terms. 4701 Olive. COlfax 2550.

SALOON—Good location; business bargain. Apply. 2608 California.

SALOON—1121 Pine st. Phone GArfield 5588.

SALOON—Good transfer corner; selling on account of sickness. CO. 3717.

SALOON—Lunch, big license, good spot. 2677 Washington.

SALOON—Good corner location; long established; $225; bargain. 1800 S. 3rd.

SALOON—24-foot bar, back fixtures. 120 S. 6th. Apply 10 to 3 Sunday.

SANDWICH SHOP AND DELICATESSEN —Live South Grand location; cash or terms. 1112 Bates st. RI. 7100.

SANDWICH SHOP—Beautiful fixtures; good business; sacrifice. Box A-262, P.-D.

SANDWICH SHOP—Live location; cheap rent; $125; landlord. 4151 Olive.

SANDWICH SHOP—Cheap, for cash if sold at once. 4048 Manchester.

SERVICE CAR AND ROUTE—Or trade for small car. 2218 Oregon av.

SHOE REPAIR—Modern machinery and all its accessories; 3 jacks, 5 boots, marble shine stand, etc.; low price; quick sale. 7284 Manchester.

SHOE REPAIR MACHINERY—Also shoe store shelving; cheap. 5406 Gravois.

SHOE REPAIR SHOP—Established 10 years; sickness; $200. 3661 Gasconade.

SHOE SHOP—Complete, reasonable price. 5620 Easton.

STORE—Best business in Cherokee st. district; a money-maker; will stand strictest investigation. 2738 Cherokee.

STORE and office building, high-class, fine South Side location, may consider trade. Box W-366, Post-Dispatch.

TAVERN—Cage; colored neighborhood; 1 block off State highway; complete stock, fixtures; stock will exceed price asked; business will bear investigation. 1800 Market, East St. Louis. Box 8981.

TAVERN—Good business, latest equipment; $1750; fine corner; upstairs rooms; rent $25; Illinois. GUTH, 5987 Plymouth.

TAVERN—Best location in city; rent reasonable; cash amount required; will take partner. Owner has other business. Apply 307 N. 12th st.

TAVERN—Equipped, building included; $500. Apply 4815 Ravenwood, Pine Lawn.

TAVERN and lunchroom; excellent location on South Side; reason, leaving city. Box W-360, Post-Dispatch.

TAVERN—Centrally located; transfer corner; full liquor license; good business. FR. 7893.

BUSINESS FOR SALE

TAVERN — Good location; cheap rent; other business. 1014 Bermuda, Normandy.

TAVERN—Most beautiful spot in city; can accomodate 200 people; good business; sacrifice. FR. 6250.

TAVERN—Real summer location; good opportunity; make offer. 39 S. 16th.

TAVERN—With fixtures, for sale or rent. 1901 N. 9th st.

TAVERN—South; big license; sacrifice. Box W-325, Post-Dispatch.

TAVERN—Good location; reasonable. 5417 Gravois.

TAVERN—And fixtures; busy corner; price right. Call 6401 Page.

TAVERN—New fixtures; bargain; near factory. Box A-292, Post-Dispatch.

TAVERN—Nicely located; investigate this bargain; $150. 611 Lafayette.

TAVERN—8416 Natural Bridge, in county, where business is good. Must sell.

TOURIST CAMP RESTAURANT — Furnished; 6 living rooms; cabins; garage; 20 acres land; plenty fruit. Sell or lease; small payment; Highway 66; 5 miles west St. Clair, Mo. Trippie Inn.

USED CAR AND AUTO LOAN BUSINESS —$5000; will stand complete inventory; ½ down, balance monthly. Write for appointment. Box W-316, Post-Dis.

USED TIRE STORE—Account of death; complete with fixtures. 6357 Easton.

VACATION RESORT on Gasconnade River, facing state highway; 3 practically new cottages; completely furnished; business established. Box O-301, Post-Dispatch.

VENDING MACHINE ROUTE—Income over $100 monthly; 2 days servicing required; price $800. Box C-326, P.-D.

YOUNG MAN of integrity, with about $3000 capital to expand activity in a large established beer distributing agency, where investor will be secured by 100 per cent profit and proper amount of control. Box W-394, Post-Dispatch.

WEST END barber shop and beauty parlor; ideal location, 2d door from corner in thriving business center; well established clientele, long-term lease, high-class equipment; fully paid for; owner will accept 1-3 cash. FIRST NATIONAL RLTY. RE. 3881.

When you decide to move, let the Post-Dispatch rental advertisements tell you where to find a new home exactly suited to your needs.

LOANS ON PERSONAL PROPERTY



We will loan you any amount
UP TO $300 . . . .
ON YOUR
Signature Only
MONEY IN AN HOUR
Missouri Rate Only 2½% Monthly on the Unpaid Balance.
We Also Make
FURNITURE LOANS **CO-MAKER LOANS**
Borrow Enough to Pay Your Accumulated Debts and Release Your Current Income.

PUBLIC LOAN CORPORATION
1105 Ambassador Bldg. GArfield 1070
7170 Manchester HIland 8500
3612 Gravois PRospect 2323

ILLINOIS OFFICES
Save Money on Auto Loans Here
EAST ST. LOUIS—214 Goldman Bldg., EAST 7820
ALTON—505 First National Bank Bldg. PHONE 77
GRANITE CITY—1908 Edison Ave. TRI-CITY 2133

LOANS ON PERSONAL PROP'Y

NEED MONEY?
LOANS
Up to $300
WITHOUT SECURITY OR ENDORSERS

Single men and women or married couples, steadily employed, may obtain cash at once without endorsers or security. Lawful rate (2½% a month) and 1 to 20 months to pay.

Also Loans on Autos and Personal Property

Forty-eight years' experience enables us to give sound and practical advice on money problems.

Telephone for full details.

3—OFFICES—3
1024 AMBASSADOR BLDG. 7TH AND LOCUST STS. GARFIELD 3861
2809 N. GRAND BLVD. JUST NORTH OF ST. LOUIS AV. JEFFERSON 2627
305 DICKMANN BLDG. 3115 S. GRAND BLVD. LACLEDE 3124

COMMONWEALTH LOAN CO.
Business Established 1887
Licensed by the State

Loans ON YOUR OWN SIGNATURE
SINGLE PEOPLE steadily employed may borrow on their own signature.
MARRIED COUPLES able to make monthly payments may borrow on their own signatures.
FURNITURE LOANS also made. Only husband and wife sign. Prompt, private service.
Up to 20 months to repay.
Monthly charge, 2¾% on unpaid balances only
3 OFFICES
1951 Railway Exchange Building—19th Floor Over Famous-Barr—Olive Near 7th CEntral 7321
810 Ambassador Theatre Building 7th and Locust—GArfield 2650
404 Missouri Theatre Building 634 N. Grand—JEfferson 5300

HOUSEHOLD FINANCE CORPORATION

LOANS UP TO $300 PLENTY OF TIME TO PAY
We can arrange just the type of loan you need . . . on practically your own terms of repayment. Get in touch with us. Come in, write, or 'phone.

PERSONAL FINANCE Co.
215 FRISCO BLDG.
9th and Olive
Phones: GA. 4567, GA. 4568
WELLSTON OFFICE
6200 Easton (Above State Bank)
Phone ME. 0170
Interest—2½ percent per month on unpaid amount of Loan, which includes all charges.

MONEY TO LOAN—Clothing, jewelry, shotguns, radios. 4111 Finney, Pawnshop.

ANIMALS

ANIMALS WANTED

WANTED FOR CASH—Pups, 8 to 12 weeks old; wires, cocker spaniels, dachshunds, Bostons, fox terriers. Halfin, 301 N. Cardinal.

EASTER RABBITS Wtd.—All kinds, pay good price ST. 0177 or RI. 9540.

GUINEA PIGS Wtd.—Get our prices before selling. Loler, 2704 N. 21st.

IRISH SETTER Wtd.—Puppy; well bred. Box A-358, Post-Dispatch.

MILK COW Wtd.—Will trade shetland pony. 813 Howard.

PUPS Wtd.—50, small breeds. Sunset Kennels, Gravois. DIxon 6632.

ANIMALS FOR SALE

COWS—Fresh milk heifer, 9200 N. Broadway, or Bellefontaine rd.

COWS—Fresh, Sunny Slopes Stock Farm, New Hall's Ferry, Highway 77.

COW—Fresh, Jersey; gentle; 4 gallons daily. 1191 Partridge. U. City.

COWS—2 Jersey, good milkers, with calves. Berry and Manchester.

GUERNSEY BULL—Fine. 1401 Ferguson av.

ANIMALS FOR SALE

JERSEY COW—And calf, $60. Ed Shelton, Clayton and Spoede rds.

JERSEY BULL—1 year old; Valentine. Gravois rd., Sappington, Mo.

FRESH MILCH GOATS—Mrs. Krull, Festus, Mo., Route 2, on Crystal Heights. PEvely 1504.

MILCH GOAT—1200 Bermuda.

MILK GOATS—Colt, cow, mare, shoats; farm implements, furniture. Swanston Farm, Barrett's Station rd., Valley Park.

Dogs and Cats For Sale

AIREDALES—Scotties, wires at stud and for sale; large selection, Woodcote Kennels, Natural Bridge rd.

ALWAYS the best; Sunset Kennels, Gravois DIxon 6632. Fox terriers, Bostons, Pekingese, pups, spitz, Scotties. Sensible prices for quality. P. Gieselman.

ALL kinds of dog supplies. If it is for your dog we have it. PLEGGE'S, 5173 Easton av., near Union.

AMERICAN BULL TERRIER PUPS — 5017 Beacon.

BLACK AND TAN TOYS—7421 Madge, block north of 7460 Manchester.

BLACK AND TAN PUPPIES—Females; Toy male for service. 1307 Sidney.

BOSTONS—Beautiful stud for sale, highly pedigreed; perfect male pups; son Champ Capt. Moody at stud. JE. 6013. 3814 Washington.

BOSTON PUPPIES—Real toys, reasonable; grown female, housebroke. 4609 Westminster.

BOSTONS—Selling off dogs and puppies on account of illness. Faherty, 6289 Magnolia. HIland 6192.

BOSTON PUPPIES—Beautiful; pedigreed; healthy; reasonable. 1409 Walton av.

BOSTON PUPS — Fat and healthy; pedigreed. 1824 Rutger. CE. 3497.

BOSTON—Female, 11 months, small, champion stock. 7339 Goff or HI. 6629.

BOSTONS—Beautiful pups, reasonable, stud service. Mrs. Webster, 4621 Dewey.

BOSTON PUPPIES—Pedigreed; healthy; fine coats and markings. EV. 0682.

BOSTON BULL PUPS—Pedigreed; $5 and up; nice marking. 2156 Esther.

BOSTON PUPS — Various ages; attractive, pedigreed. 4972 Pope. MU. 5241.

BOSTON PUPS—Pedigreed, screw tails; good markings. 3843 Oregon av.

BOSTON TERRIER PUPPIES—Full breed screw tails. 3964 Wyoming.

BOSTONS — Little beauties, registered. Cheap. 1133 Bellerive bl. RI. 5024R.

BOSTON PUPS—5, beauties; champion stock, pedigreed; $10. 5974 Theodore.

BOSTON TERRIER PUPS—5 months, pedigreed. 515 Pennsylvania, near Page.

CHAMPION bred Boston puppies. 2616A Louisiana.

CHOW PUPPIES—Pedigreed, reds, blacks, $15; cocker spaniels, Kerry blue terriers, Old English sheep dogs, reasonable. Woo-Fang Kennels, Troy, Ill.

CHOW—Female; reasonable; pedigreed; must sell. Box A-273, Post-Dispatch.

CHOW PUPPIES—Also pedigreed red at stud. 4019 Taft av.

CHOW PUPS—Red, pedigreed, healthy, reasonable. 3225 Tamm.

CHOW PUPS—7, red, black, blue. Studs, matrons. Gessings, Bridgeton.

CHOW—Matron and stud; lease on shares. PR. 8017.

CHOW PUPS—Bargains; 3 dark reds at stud. 4046 Page. NE. 1361.

CLOSING OUT all my fine Bostons, wires, Pekingese. 1316 Arsenal. GR. 9506.

COCKER PUPS—Red or black; beauties; reasonable; Scottie pups, Silver Maple Farm, Dallas rd., mi. so. Clayton.

COLLIES—Pedigreed puppies and grown stock. Lockland Kennels, 1335 Woodruff, north of 6700 Page.

COON HOUNDS—3 redbones, guarantee, sell, trade. 1326 N. 8th. GAr. 2929.

DACHSHUND—Jolly little female, three months; black and tan; litter registered, $25. WEbster 423.

ENGLISH SETTER—Female, 15 months; champion blood line. 2121 67th st.

COON COON, possum, skunk, squirrel dog; guaranteed. 2740 St. Vincent.

FOX TERRIER PUPS — Real toys, 5-lb male at stud; also TOY BLACK AND TAN PUPS. 5579 Clemens.

GERMAN POLICE DOG—Trained, WInfield 1816; North av., Carsonville.

GREAT DANE—Brindle male. 515 N. Whittier. JE. 6116.

HOME Wtd.—Good; for 3 year old police dog. 6304 Potomac.

IRISH SETTER PUPS—Red; beauties; very reasonable. 5815A Cote Brilliante.

KITTENS—Beautiful Persian, for Easter gifts; 6 weeks; pedigreed. 3609A Nebraska av.

KITTENS—Free; beautiful large black, for good home. 4462 McPherson.

MOSEL KENNELS

Scottish, terriers, wire haired fox terriers, police dogs, cocker spaniels, etc.; low prices. 9900 Manchester rd., Webster Groves, Mo.

PALACE CRATE—Two-dog, for running board of automobile; cheap. Box P-256, Post-Dispatch.

PEKINGESE PUPS — 8-lb stud service. Hilliard, 5025 Natural Bridge.

PEKINGESE PUPS—Reasonable, 9 Blakemore. EVergreen 1917.

PEKINGESE—Original toy breeders; winner stock. McClaskey. MUl. 5277.

PEKINGESE PUPS—Pedigreed; reasonable. 3440 Kosciusko. LAclede 7546.

PEKINGESE—At stud; 7 lbs.; parti-colored. MU. 5248. 1519 Grape.

POLICE PUPS—Reasonable, 1916 Provencher pl.

POLICE DOG—Female, well trained. 5521 Dewey.

POLICE DOG—Female; make offer. RIv. 9409.

PUPPIES—Most all breeds, 50 select from, priced to sell. Puppy Land, 3111 Olive.

PUPS—Scotties, wires, Irish, EL-CLAIRE, 9000 NATURAL BRIDGE.

PUPS—SCOTTIES, WIRES, IRISH, EL-CLARE, 9000 NATURAL BRIDGE.

SCOTTIES—Champion stock pups, matrons; at stud; reasonable. 4055A Page.

SCOTTIES—Pedigreed, 3 months old, $25 to $35. 1328 Tamm, Miss Reutter.

PAWN BROKERS' LOANS

LOANS
ON DIAMONDS
Clothing, Furs, Shotguns, Tools, Luggage, Musical Instruments, Microscopes, Etc.
A. & L. DUNN MERC. & LOAN CO.
The Oldest and Largest Loan Company in the City
63 YEARS AT 912-14-16 FRANKLIN AV.

ANIMALS FOR SALE

Dogs and Cats For Sale

PEKINGESE—Pups; outstanding quality; various ages, colors; highly pedigreed; very reasonable. MU. 5241.

SCOTTIE PUPS—Black, pedigreed. 3533 Arden. EV. 0507.

SCOTTISH TERRIER — Male puppy, five months; reasonable. 2025 Bellevue.

WIRE HAIRED TERRIERS—Pedigreed; males, females; reasonable. 3943A Cottage.

WIRE-HAIRED FOX TERRIER—Female; swell youngster buy; champion wire sensation; inoculated. 233 Darst rd., Ferguson.

WIRED HAIRED TERRIER puppies; pedigreed. Phone WY. 0914.

WIRE FOX TERRIER PUPPIES—Supreme breeding; reasonable. 4618 Dewey.

Rabbits and Pet Stock

EASTER RABBITS—White, flemish, dutch and turquoise. 3309 Carson rd.

RABBITS—New Zealand white; Easter bunnies and young does; pedigreed stock. 5760A E. Vivian. Phone EV. 2485.

WHITE EASTER BUNNIES — Large, healthy selection at low prices. Central Bird Store, 515 Franklin av.

RABBITS—Breeding stock, ribbon winners; Easter and meat rabbits. CA. 7332J.

RABBITS—Mostly white; also meat rabbits. 210 East Hancock.

RABBITS—White New Zealand does and young, cheap. 3647 Robert.

RABBITS—Easter bunnies, bakers, fryers. 2704 N. 21st. CE. 0093.

POULTRY, BIRDS

POULTRY AND BIRDS WANTED

CANARIES Wtd. — Singers, in full song. Central Bird Store, 515 Franklin av.

CANARIES Wtd.—Males, females; pay cash. Write Bob's Pet Shop, 6213 Delmar

WANTED from everywhere for cash, canaries, parrokeets, parrots. 31st & Olive.

POULTRY & BIRDS FOR SALE

Baby Chicks For Sale

SAVE YOUR BABY CHICKS WITH THIS NEW BROODER DEVELOPMENT!
Heats Entire Brooder House Uniformly
No cleaning of wicks or carbon. Latest type thermostat control. Pays for itself in four weeks. Rieger lost only two chicks out of entire first batch. Do away with sleepless nights and worry. Burns cheap oil economically. Special low introductory prices now available. Drop in for special demonstration at factory or write for illustrated folder. Dealers wanted. Manufactured by INTERNATIONAL OIL BURNER CO. 3808 Park Ave. SOLD AND GUARANTEED BY COCHRANE HATCHERY HI. 1154. 3150 Sutton, Maplewood, Mo.

Baby Chicks
Immediate delivery. Prices will be higher later. Get started early — the supply is limited. Big profits assured this year. All our chicks are hatched from large size, uniform eggs, from inspected and accredited flocks. "Blood tested for B.W.D. by the Antigen Method." Hardy R. I. Reds, R. I. Whites, Barred Rocks, Buff Rocks, White Rocks, White Wyandottes. Special price (subject to withdrawal without notice). 100 for $8.00.
Sears Roebuck & Co.
Grand and Winnebago — Kingshighway near Easton
Full Line of Poultry Supplies At Extremely Interesting Prices

BABY CHICKS.	25	50	100
R. I. Reds	$2.25	$4.25	$8.00
R. I. Reds	2.25	4.25	8.00
Barred Rocks	2.25	4.25	8.00
White Rocks	2.25	4.25	8.00
Brahmas	2.25	4.25	8.00
White Minorcas	2.25	4.25	8.00
Buff Orpingtons	2.25	4.25	8.00
White Wyandottes	2.25	4.25

MUSICAL INSTRUMENTS FOR SALE



PLAY WHILE YOU PAY
ONLY $1.25 PER WEEK

A brand-new Hohner Piano Accordion, including 52 free 30-minute private lessons, carrying case, instruction book and music stand—all for $59

Brand-new 120 base accordions, including 52 free private lessons, etc.; easy terms, trade..... $117

See our line of fine imported Piano Accordions before you buy. Open Sunday and Evenings.

ESTABLISHED 24 YEARS

LA PIENO ACCORDION SCHOOL
3175A S. GRAND

MUSICAL

MUSICAL WANTED

GRAND Wtd.—Must be like new; state price. A. 8437W.

BANJO Wtd.—Good condition; Bacon, Gibson or Paramount preferred. EV. 3687.

PHONOGRAPH Wtd.—Good condition; cash. Box A-240, Post-Dispatch.

VIOLIN CASE Wtd.—Good used leather. Call CE. 7514 Sunday.

MUSIC lessons paid on band instruments, pianos and pawn tickets. Central Pawnbrokers, 202 N. 6th.

CASH paid for secondhand musical instruments. SONY PLACHT, 1001 Pine st.

PAY CASH for band instruments, LUDWIG MUSIC HOUSE, 709 Pine.

PAY CASH for radio for pianos. RI. 6131.

MUSICAL FOR SALE

Musical Instruction

JAZZ PIANO taught; improving, harmony, etc.; teacher. FR. 6909.

PIANO LESSONS—Experienced; 35c lesson; your home. FR. 6612 evenings.

VOICE PUPILS prepared for radio and opera; free trial lesson. LA. 9408.

Tuning and Repairing

PIANO TUNING, $2; repairing, reasonable; guaranteed; conscientious service. M. Feidman, 5058A Oleatha. FL. 4040.

EXPERT piano tuning, $1.50; guaranteed; 35 years' experience. RI. 3568J.

EXPERT PIANO TUNING—$1.50; repairing. Hy Kautz. GR. 0618.

PIANO TUNED—$1.50; guaranteed; 22 years with Beyer & Son. RO. 3816.

Instruments For Sale



Investigate Our Plan Before You Buy

We Are Exclusive Dealers for the Nationally Advertised GENUINE SOPRANI ACCORDIONS

When you buy an Accordion, ask to see the catalog price. If you can't come in, phone CEntral 1618 and our representative will call.

SPECIAL BARGAINS
12 Bass 25 Keys.....$35.00
16 Bass 27 Keys.....$42.50
48 Bass, New.....$79.50 Up
120 Bass, 41 Keys..$95 Up

St. Louis Band Instrument Co.
1113 OLIVE ST.

ACCORDION for sale cheap.

SAXOPHONE, slide trombones, clarinets, guitars; cheap. 1301 Franklin.

WANTED—Used musical instruments and radios; cheap. 4111 Finney av.

GUITARS, violins, banjos, ukuleles, mandolins, pianos, accordions, cases, drums. $3.50 up; old instruments traded in. Bosch Radio & Home radios; easy terms. STAUDEBACH & DUFFY, 918 Franklin.

TROMBONE, accordion; white; cheap; 2026A Geyer.

PIANO ACCORDION—120 bass; new, $87.50. Complete stock of new and used instruments. Send for latest catalog. Terms. Free Lessons. Fine Repairing.

Ludwig MUSIC HOUSE
"50 Years of Conscientious Service"
OPEN EVENINGS. 709 PINE ST.

PIANO ACCORDION—80 bass, $50; 48 bass, $40; cello, $10; violin, $30; banjo, $30. 1001 Pine st.

PIANO ACCORDION—80-base; $50; free lessons. La Fieno, 3175A S. Grand.

PIANO ACCORDION—80 bass, $40. Call ay.

SAXOPHONE—Cost $150; like new; sacrifice, $45. La Fieno, 3175A S. Grand.

VIOLIN—Guarantees: cost $700; sell $50; need the money. Box A-225.

Phonographs For Sale

PHONOGRAPH—$35; nickel trim. RI. 6131.

Cape Hart 5c slot machine; 417 Franklin; GA. 9227.

Pianos and Organs For Sale

GRAND—Perfect condition; easy terms to responsible party; must phone for appointment. Mrs. Arthur Heckemeyer, Glade st. COifax 0879W.

Grand; 5 feet, 3 inches; condition; bargain. 6532 Easton.

GRAND—5 ft. 3 in; first-class condition. Tuner, 6532 Easton.

Grand; like new; dull finish; Tuner, 4021 Lee av.

STECK GRAND, $295
Used, but in good condition; medium size; small terms. Open evenings.
BALDWIN PIANO CO., 1111 OLIVE.

GRAND PIANO—Small, like new; cheap. 3556 Cote Brilliante av.

PIANO—Nearly new, plain mahogany case, small size Brambach upright; elegant condition; delivered.

PIANO STORAGE, 5201 DELMAR.

PIANO—Uprights and players; $15 to $50. Evans, 3908 Washington, 1167 Hodiamont.

PIANO, $75; upright, good standard make. Tuner, 4005 N. Grand.

PIANO—Baby grand, fine tone, excellent condition; reasonable. 4550 Washington.

PIANO—Howard; medium size upright; fine condition; bargain, $35. EAst 4744.

PIANO—Grand, excellent condition; cheap. Marcus, CO. 4636J.

PIANO—Upright, $10. 3344 Lucas and Hunt rd.

PLAYER PIANO—Mahogany.

PLAYER PIANO—Good condition; bargain. Allen, 4151 Penrose.

PLAYER PIANO—Good condition, 4962 Lafayette. NEwstead 1719.

MUSICAL FOR SALE

Pianos and Organs For Sale

Why Don't You Rent
a new standard make GRAND or CONSOLE PIANO to start YOUR CHILD in music. If you desire to purchase later, up to six months' rent will be applied. Open Evenings.
Aeolian Co. 1004 Olive St.

RADIO
Wanted

AUTOMOBILE RADIO Wtd.—Also 32-volt radio. Wright's Lodge, St. Clair, Mo.

CASH PAID for radio apparatus. Radio Market, 1516 Olive.

For Sale



Sacrifice Dirt Cheap This Lot of Radios AT MY HOME
Every Kind of a Midget to Choose From
$5, $7, $8, $9
Also Beautiful Expensive Cabinet Models. Late Style Worth $50; $75 Dollars SACRIFICE
$9, $10, $11, $12
Uncalled for Repair Jobs Will Be Sold for Cost of Repairs
Many GOOD Bargains
$3, $4, $5, $6
OPEN ANY TIME 2847 LAFAYETTE

1935 Close-Out Sale

Grunow 1451	$169.50	Sell $99.50
Grunow 731	$109.50	Sell $69.50
Philco 29X	$ 75.00	Sell $59.50
Stewart-Warner	$ 39.95	Sell $29.95
Philco 66B	$ 39.95	Sell $29.95

And others. Come early Sunday a. m.
HANENKAMP ELECTRIC
1726 UNION FOrest 2040

RADIO BARGAINS
Table models, $3, $4 and $5; consoles, $5, $6 and $8. Open Sunday. 2305 Howard.

ANALYZER, $6; tube checkers, Weston Hickok, Jackson, Jewell, Triplett, Confidence, L. & L. oscillators, Hickok, Burton Weber 30 meters; manuals; RCA cathode ray oscillograph, Hickok volt-ohmmeter capacity meter, Tobe condenser tester. 4851 Labadie.

BARGAINS IN USED RADIOS. Open Sunday. 3951A EASTON.

GRUNOW—11-tube, all-wave, HOLLAND, 4545 Gravois. $99.50

MAJESTIC—Console, perfect, $12.50. 2338 South 9th st.

MIDGETS—$7; latest styles; gets police, distance. RI. 5550. 4656 Adkins.

MIDGET RADIOS—$5.72; to dealers. General Sales Co., 3499 S. Grand.

PHILCO—7-tube, real buy, HOLLAND, 1633 S. Broadway. $18.50

PHILCO 11-tube lo-boy, $21.45. Central Music, 2303 Cherokee.

PHILCO—7-tube hi-boy, $14.45. CEntral Music, 2303 Cherokee.

RCA—Auto radio; used; gets police calls $15; open all day Sunday. Franklin Radio Co., 2320 Franklin.

RCA—7-tube, model 17; highboy cabinet, $12. 7905 Church rd.

RCA—18, complete, $7.45; open Sunday. Central Music, 2303 Cherokee.

STROMBERG-CARLSON, complete, HOLLAND, 1633 S. Broadway. $20

TRAVELER—Midget, 6-tube, $7.45. Central Music, 2303 Cherokee.

AUTO RADIO—Lyric cruiser; $15 complete. 6707 Bartmer.

AUTO RADIO—Majestic twin 6; cheap. CE. 0386. 1311 St. Louis.

RADIOS All-Electric Reconditioned **$4.50**
EXCHANGE—2315 OLIVE

RADIOS—Philco long and short wave cabinet models, $25; Majestic biboy, $20. Sloans, 1167 Hodiamont.

RADIO—Philco, cabinet model, practically new. $12. 4915 Palm.

RADIO—Table model, 7-tube, $10; like new. 1016 Wall st.

RADIO—Motorola, $13.75; also auto radio, B eliminators. 806 S. Boyle.

RADIO—Balkite, 8-tube, A1 condition; reasonable. 5012 Maple. FO. 7953.

ROOFING MATERIAL

1-PLY smooth roofing.....1.20
2-ply smooth roofing.....1.52
3-ply smooth roofing.....1.86
Complete with nails and cement.
ANTON BEFFA & SONS, 1240 NORTH JEFFERSON. CE. 3320. CE. 3321.

SAFES

ROOMY SAFE and steel chest; large safe; either for $75. Cummings, 9 N. 10th.

STORE AND OFFICE FIXTURES
Wanted

ADDING MACHINE Wtd. — Dictaphone, comptometer, typewriter, no dealers. Box O-271, Post-Dispatch.

CASH for old office machines, letter files. Kardex, etc. CEntral 1011.

For Sale

ALL KINDS OF FIXTURES.
TAVERN OUTFITS COMPLETE, CONFECTIONERY, GROCERY, BUTCHER, OFFICE; NEW OR USED; EASY TERMS. THE HOUSE OF BARGAINS. RICKENSOHL FIXTURE CO., THE RED FRONT. 827 N. EIGHTH.

BIG SAVINGS IN USED FIXTURES. 20 AND 14 FT. BAR OUTFITS, BOOTHS, TABLES AND CHAIRS, CASH REGISTERS, STEAM TABLES, LIQUORISTERS, CREAM CASES, NOVELTY BOXES, UPRIGHT BOXES FOR RESTAURANT; METAL SHOE WINDOW FIXTURES.
RELIABLE FIXTURE CO., 823 N. 8th. CE. 7068.

BUY FIXTURES AT HALF PRICE. Complete outfits, cash or easy terms, before buying see Delmar Fixture Co., 807 N. 8th st.

I HAVE a warehouse jammed with fixtures from Nugents', Browning-King and other auctions. The storage of these fixtures is expensive; I must empty this warehouse and raise cash. Call my salesroom for appointment. W. D. Ellinger, 1617 Washington; GA. 4216.

6-DOOR McCRAY BOX
Three glasses with unit.
Reliable Fix., 823 N. 8th.

ADDRESSOGRAPH—And addressing equipment. Merchant's Tire Co., JE. 0673.

BARBER FIXTURES — 3 chairs, $75. 4621 Easton.

BATHTUBS—Sinks, washstands, motors, piping. Schoenseald Supplies, 3152 Easton.

BRICKS—Hard, 30,000; lumber, flooring, rocks, mineral wool. 1309 Papin st.

CANOPY — 72x22; nickel silver enamel trimmings, $25.00. 4998 Berthold.

CASH REGISTERS
10,000 SECONDHAND NATIONALS AND REMINGTONS
AT BARGAIN PRICES
Cash Paid for Old Registers.
THE NATIONAL CASH REGISTER CO.
1112 Olive st. CEntral 3060.

CASH REGISTER—National electric; Burroughs adding machine; also mimeographs; cheap. 4358 Forest Park, Apt. 101.

CASH REGISTERS—All makes and models; new and used; guaranteed; bargains; open Sun. till 2 p. m. 2841 Olive.

STORE AND OFFICE FIXTURES
For Sale

Warehouse Removal Sale

We are moving one of our large warehouses and find it necessary to reduce our surplus stocks. In order to save cost of moving and make needed room in our present buildings, we are willing to sacrifice many items. Some of the goods we are offering consists of:

BARS, TAVERNS AND RESTAURANTS. Back and front bars, sinks, work boards, beer dispensers, storage beer coolers, booths, tables, chairs, stools, cigar cases, steam tables, ranges.

KITCHEN EQUIPMENT. Electric mixers, grinders, choppers, dish washers, sinks, refrigerators, steam tables, work tables, steam kettles, coal and gas ranges.

MEAT MARKET—GROCERY—DELICATESSEN. Display cases, coolers, electric or ice; meat and coffee mills, scales, slicers, meat blocks, counters, shelves, etc.

BAKERY EQUIPMENT. Back bars, front display counters, cases, electric mixers for cake and dough, troughs, pan and bread racks, ovens, steam boiler, proof boxes, pans, etc.

DRUG STORES AND CONFECTIONERY. Wall cases, tobacco and floor cases, soda fountains, electric and ice; drink mixers, back bars, tables, chairs, booths, etc.

CAMP OUTFITS. Ranges, refrigerators, cots, bunks, pads.

MISCELLANEOUS EQUIPMENT. Cannon stoves, furnaces, gasteam radiators, steel clothes lockers, warehouse trucks, scales, theater chairs.

OFFICE FURNITURE AND BUSINESS MACHINES. Desks, chairs, bookcases, files, safes.

NO REASONABLE PRICE REFUSED FOR ANY SURPLUS WAREHOUSE ITEMS.
DEALERS INVITED!
Bensinger's, 1007 Market Blvd.

Frigidaire Flowing Cold Equipped Plug In
FOOD DISPLAY CASE.
6, 8 and 10 Ft. Sizes
New improved 1935 model. One of the finest display cases in beauty and quality ever offered for such a low price. Let us explain how you buy this case at the cost of the down payment—the balance paid out of savings on operation over ice refrigeration. Delivered ready for use—just plug in.
BENSINGER'S
10th and Market.

WE BUY AND SELL
USED DESKS—OFFICE EQUIPMENT
DESKS Anything for the office.
CHAIRS Six floors of used office
TABLES equipment.
SAFES
FILES All mechanical equip-
KARDEX ment guaranteed.
MIMEOGRAPHS Furniture refinished
DICTAPHONES by experts.
JORDAN-SCHEID CO., Inc.
S. E. COR. 7TH AND MARKET

LOW PRICES
We are complete outfitters for every line of business
GLOBE FIXTURE CO.
700 FRANKLIN
CH. 3933
CASH or TERMS

New and Repossessed
Store and Office Fixtures
Complete Repossessed Bar Outfit
● Tables ● Cash Registers ● Desks
● Chairs ● Scales ● Chairs
● Stools ● Grinders ● Files
● Booths ● Steam Tables ● Safes
STERN FIXTURE CO. COMPLETE OUTFITTERS
700 Delmar Bl. CE. 5444.

BIG STOCK REDUCING SALE OF OUTSTANDING VALUES ON ALL Bar and Tavern Outfits, Butcher and Grocery Fixtures, Confectionery and Delicatessen Fixtures.
New, used or repossessed. Wonderful opportunity to buy complete outfits right. Cash or convenient terms.
MELMAN FIXTURE CO.
COMPLETE OUTFITTERS.
CEntral 5990. 818 N. 7th st.

OFFICE FURNITURE
Reconditioned and New
Desks, Chairs, Files, Storage Cabinets.
There Are Always Bargains at
S. G. ADAMS CO.
412 N. Sixth St. MAin 2215

Office Furniture
DESKS, CHAIRS, FILES
New Desks, Chairs, Tables, Files and Storage Cabinets at Low Prices
SKINNER & KENNEDW
416-18 N. 4th MAin 4910

CASH REGISTERS.
500 National; rebuilt and guaranteed; low prices; also bar registers.
BENSINGER'S, 1007 Market st.

CASH REGISTER—National, 1c to $99; real bargain, $45. 2305 Howard.

CASH REGISTER — National, $22.50; 1531 Franklin. GA. 7369.

CLEANER'S OUTFIT—$250; store for rent. 718 E. Big Bend rd., Webster.

COFFEE ROASTER—Small, for grocery store; cheap. EV. 9580.

COUNTER SCALE—Slicing machine. PRospect 9843 Monday.

COUNTER—Restaurant, modern, stainless steel, linoleum top, 20-ft. long, bargain. Phils' lunchroom, 7000 S. Broadway.

DESKS—Tables, chairs, office equipment. Holstein Transfer, 816 N. 16th. GA. 8533

DESKS — Tables, chairs, files, Kardex, bookcase, shelving. 421 Kinloch Bldg.

DESKS—Mahogany or oak, flat top, typewriters. 201 S. Jefferson.

DESK—Oak; large size; 4 chairs to match; $14. CHestnut 8832.

DISPLAY CASE—8 ft.; scale, meat and coffee grinted; meat block register; counter, shelving, electric stove, $300. 9900 St. Charles rd., Buschbaum.

FILES—New, steel, letter and legal files; all sizes; real bargains. CEntral 0702.

FLORIST REFRIGERATOR—Floor sample, slightly shop worn; will sacrifice for quick sale. McCray Ref. Sales Corp. 1915 Washington.

FLORIST DISPLAY ICEBOX—Silver gray finish; bargain. Sloans, 1167 Hodiamont

FLOOR CASES—513 Olive, 7th floor. CH. 3815.

GARAGE CLOCK—Factory time recorder; cheap; no dealers. 3208A Park av.

GLASS CASE and counter; very reasonable. 3124 Prairie.

HUSSMANN MEAT CASE—12-ft.; 5x7 icebox; 2 large meat blocks, 1 slicer, hand power, 1 electric meat and coffee grinder, scales, showcases, registers, 1 safe and fixtures; bargains. E. J. Spaunhorst, 3d and Jefferson st., Washington, Mo.

MANICURE TABLES—And vanity; metal; bargain for cash. Sloan's, 1167 Hodiamont.

METAL LETTER FILES—With locks, and mahogany desks. 100 N. 4th st.

MULTIGRAPH—Jr. model, $15; also mimeographs, dictaphones, shavers, adding machines, typewriters, steel letter files; reduced prices. 412 N. 23d. CH. 5012.

PERMANENT WAVE MACHINE—35 burner de luxe Fredericks with clock, spiral wave $175. Frederick Dryer, $35. 810 Holland Bldg.

PERMANENT WAVE MACHINE — $25 dryer, shampoo board; bargain. 4204 Manchester.

RESTAURANT FIXTURES—Full set; all together or separate. 2640 Olive.

SODA FOUNTAIN—Liquid carbonic; excellent condition; reasonable. 2437 N. Grand. FR. 7602.

STEAM TABLE—10 ft., good condition; bargain. 7931 Clayton rd.

STEAM TABLE—White porcelain; like new, $40. 4741 Natural Bridge.

STORE AND OFFICE FIXTURES
For Sale

BUXTON & SKINNER
BARGAINS IN OFFICE FURNITURE
● Visit our 12 Model Office Display Rooms that offer many suggestions for refurnishing the office.
Exclusive Distributors of Art Metal Cabinets and Steel Office Furniture.
Phone CH. 7100
BUXTON & SKINNER
306-308 N. Fourth St.

TAVERN—Or restaurant tables, chairs; bargain. Cord Moving, 5740 Easton.

Beer Equipment

NATIONAL CHAIR CO.
Chairs, tables, stools for night clubs, hotel, gardens, (Fixture Division). Wholesale, First st. at Clark av. CEntral 0166.

ULSTEIN FIXTURE CO.
Booths, $6.50 each; saloon back bar, 12 ft., $90; beer box, $35; tables, 30x30, $2.25 each. 1531 Franklin. GA. 7369.

NATIONAL CHAIR CO.
Chairs, tables, stools for night clubs, hotels, gardens. (Fixture Division.) Wholesale, First st. at Clark av. CEntral 0166.

BACK BARS—Counters, beer box, barbecue ovens, soda fountains, whisky display case, shelving, tables and chairs, suitable for tavern; bargain for quick sale. Sloan's, 3908 Washington.

BAR FIXTURES—Complete; reasonable. 5099 Union.

BEER PUMP—Waco; oil-less, $55. 3834 Market.

BEER BOX—All steel; 2-barrel. EVergreen 5125.

COOLER BOX—One 4-bell walk-in. Call at 3302 California.

TAVERN OUTFITS —Complete; bargain prices; terms. Rickensohl, 827 N. 8th.

WALLCASE—8-foot; and 8-foot counter. 4389 Laclede.

Office Appliances

ADDING, bookkeeping, Burroughs machines, Acme card cabinets, Todd check protector machines. Complete set ediphones. 1721 Texas av.

TYPEWRITERS—Electric calculator, large fireproof safe, adding machines, Brandt cashier, today, evenings, sacrifice for cash. 1911 Lawrence st. (4000 at Shaw).

Plumbing Supplies

COMPLETE toilet outfits; A1 grade, $12.95 complete; 42-in R. R. sink complete with trap, strainer and chrome combination faucet; for only $14.12. ANTON BEFFA & SONS, 1240 North Jefferson, CE. 3320, CE. 3321.

Refrigerators

ATTENTION REFRIGERATOR BUYERS. Frigidaire, ice cream cabinets, electric refrigerator cabinets, compressor units, coils, motors, all sizes; new, used; guaranteed; display counters; meat and beer coolers. Let us solve your refrigeration problems; we refrigerate anything; anywhere; we service all makes; free estimate; terms; open Sun. & Wed. evenings. ELECTRIC REF. SALES, 919 CHOUTEAU

ATTENTION, REFRIGERATOR BUYERS Frigidaire, ice cream cabinets, electric refrigerator cabinets, compressor units, coils, motors, all sizes; new, used; guaranteed; display counters; meat and beer coolers. Let us solve your refrigeration problems; we refrigerate anything; anywhere; we service all makes; free estimate; terms, open Sun. & Wed. evenings. ELECTRIC REF. SALES, 919 CHOUTEAU

Repossessed Display Case
$800 value; will sell for $390; others proportionately priced; also domestic refrigeration cabinets. 3834 Market St.

FERGUSON electric refrigerator repair shop; complete rebuilding, all makes of automatic refrigerators, compressors, evaporators. 3927 Olive. JE. 9616.

ADDING MACHINES

ADDING MACHINE Wtd. — Typewriter, comptometer. Box R-273, Post-Dispatch.

TYPEWRITERS



Rent a NEW
Monarch Noiseless PORTABLE TYPEWRITER
3 MONTHS FOR $5.00
It disturbs nobody! We also rent selected Typewriters of all makes latest models, free service. Free delivery.
AMERICAN WRITING MACHINE CO.
807 Pine St. CHestnut 8219

WE SPECIALIZE RENTALS LOW RATES
ONLY LATEST MODEL MACHINES
FLETCHER TYPEWRITER COMPANY
MAin 0843-44. 806 Pine St.

PORTABLE TYPEWRITER Wtd.—Standard keyboard; state condition and price. Box J-36, Post-Dispatch.

PORTABLE TYPEWRITER Wtd. — State make and price. Box A-240, Post-Dis.

RENTS—3 months $4, sales, repairs, Corona, Underwood; free information on typewriter facts without obligation.
WITHINGTON, INC.,
203 N. 10th. GArfield 1665.

ROYAL TYPEWRITER—Typewriter desk, swivel chair; $35. 2823 Carson rd.

TYPEWRITERS—And adding machines; real values at unheard of prices. National, all wk. cc. 809 Pine. GA. 2242. 1423 Olive. GA. 3344.

UNDERWOOD TYPEWRITERS — Late models, $23.75; rentals one year, $10. Wellston T. W. Ex., 6306 Hobart. EV. 6317.

UNDERWOOD TYPEWRITERS — Now $23.75; free trial; free repairs. St. Louis T. X., 718 Pine st. MAin 1162.

NEW portable adding machines; heavy duty model, now $15; free trial; free repairs. St. Louis T. X., 718 Pine st. MAin 1162.

UNDERWOOD Typewriters reduced; rentals 3 months, $5. St. Louis Typewrter Ex., 718 Pine. MAin 1162; nite, EV. 6317.

UNDERWOOD TYPEWRITER—Used few times. Box A-228, Post-Dispatch.

UNDERWOOD—Royal, Smith, $15 up; adding machine; cheap. 5725 Easton.

FOR SALE WANTED

BICYCLES—MOTOR CYCLES
Wanted

BICYCLES Wtd.—Any condition. 2678 California. PRospect 9766.

MOTORCYCLE Wtd.—Must run good; will pay $25 cash. 3865 Lincoln.

For Sale

BICYCLES—Boys' and girls' rebuilt, they are like new; choice racers; Iver-Johnson, Pierce, BSA, priced to sell every da yto 9 p. m., 5335 Ridge. FO. 6207.

BICYCLE—Heavy duty Elgin, with Muncie motor, runs and looks like new; first $35 takes. YO. 0160.

BICYCLE—Boy's; 26-inch; first-class condition; reasonable. 4516 Claxton.

BICYCLE—For sale, cheap. 2209A Montgomery st.

BICYCLE—Coaster brake; cost $45; sell reasonable. 5034 Ruskin.

BICYCLE—Girl's, 26; also boy's; like new; sacrifice. ST. 1875.

BICYCLE—Racer; like new; very reasonable. 3865 Lincoln.

BICYCLES—Rebuilt $5.95 and up. 3804 W. Florissant.

BICYCLES — Girls 24, boys 26, guaranteed A1. 2614 Pestalozzi, PR. 7865.

BOY'S COASTER—$9; also boy's racer. Call Monday. 4968 Northland av.

40 KARLEY-DAVIDSON police motorcycles, special prices; first come, first served; order yours now. Easy terms. Harley-Davidson Motor Co., 1409 Olive. CE.0166

HARLEY motorcycle, late 1932, perfect, $125. 2704 McNair.

HARLEY—1934; VLD 74. See 9 to 12 noon Sunday, week day. 6432A Idaho.

MISCELLANEOUS FOR SALE

ROOFING and SHINGLES
CLOSE OUT

75 Lbs. Slate Coated Roofing	$1.45
90 Lbs. Slate Coated Roofing	$1.50
110 Lbs. Jumbo Coated Roofing	$1.75
35 Lbs. Smooth Roofing	80c
45 Lbs. Smooth Roofing	$1.05
55 Lbs. Smooth Roofing	$1.30

ABOVE PRICES LESS TRIMMINGS

Look Shingles	$1.61 per bundle
Hex Shingles	$1.85 per bundle

Schulte Hardware & Paint Co.
2835 N. Union EVergreen 5500

BICYCLES—MOTOR CYCLES
For Sale

HARLEY-DAVISON—Model 70, 1934; like new. 1116 Park av., Sunday.

HARLEY-DAVIDSON—A1, $55 cash, Valentine, Gravois rd., Sappington, Mo.

INDIANS—See 1935 streamline models on display; many improvements; four speeds forward; no wand used; easy terms. Indian Co., 2117 Olive.

MOTOR CYCLE—1931 Harley-Davidson; good condition; cheap. 5549 Ashland.

MOTOR CYCLE—Harley; 1932; good condition or trade for car. 2145 Sulphur.

WE are selling out our bicycles, sundries and repair shop; a big cut in prices. Hurck Cycle Co., 2678 California. Call PRospect 9766.

BUILDING MATERIAL
For Sale

NEW LUMBER
2x6 Factory Flooring.....
1x6 No. 2 Y. P. Flooring.....
1x6 No. 2 Y. P. Drop-Siding.....
$3.50 Per 100 Sq. Ft.
ANDREW SCHAEFFER
COL. 0375 4300 Nat'l Bridge COL. 0376

LUMBER
All sizes, used, at a big saving; I-beams, angles, posts for construction work. Boilers and Radiators for Heating Plants. PLUMBING SUPPLIES.
St. Louis Iron & Supply Co.
14th and Poplar. GArfield 9058.

AALCO WRECKING CO.
3132 LACLEDE. JE. 4755.
All building materials, doors, windows; lumber like new; cheap; bricks.

"Real Floor Tile Bargain"
9c to 12c per ft, including white.
BALL LUMBER & SUP. CO., CLAYTON.

PUBLIC DUMP
801 N. First. CHESTNUT 5165.

ALL material in Rumsey estate, largest wrecking job in city; anything you may need in used building material; lots of brick. MADISON WRECKING CO., 801 N. First. CHestnut 5165.

BRICKS—50,000 hard red bricks, 100 tons rubblestone; also flag stone and lumber; cheap. Murphy, PR. 1305. 2753 Cherokee.

BRICK—Hard red, white and fire; lumber, all dimensions; iron fence, mantels, granite, italian marble and onyx. THOMAS. GA. 5239, 20th and Hebert.

BRICK—Whole; good quality; loaded on truck; cheap. 18th and Biddle.

BRICK—Shooting, flooring, all kinds; dimension lumber. 21st and Chouteau.

CINDERS—2½ ton, $2; 5 ton, $3.50, delivered. GArfield 3052.

HARD BRICK—$2.50 PER 1000. MENARD AND SOULARD.

LUMBER—Brick, stone, windows and doors, vault doors; street brick, good for foundation, cheaper and better than ruble stone; bath tubs, furnaces, Murphy beds, French doors. Material from 40 houses. Newstead-Papin and 4010 Clayton. Waldron Wrecking Co., JE. 5654.

LUMBER of all dimensions, 60,000 bricks, $3 thousand, loaded on truck; all whole brick, 1936-38-46 Sullivan.

LUMBER—All dimensions, doors, windows, cheap. 2520 S. 11th.

ODD DOORS — Windows, bookcases, cabinet hardware, lumber, roofing shingles, etc. American Lumber Co., 9500 Olive.

USED doors and frames complete. Used windows and frames complete with sash and weights. Prices right; just dial CE. 3320, CE. 3321.

ANTON BEFFA & SONS, 1240 NORTH JEFFERSON, CE. 3320, CE. 3321.

WRECKING building at 4427 Margaretta av.; all material good as new at reasonable prices; new hardwood floors, plenty of hard brick and building rock; 2 fire escapes; good as new.

BOOKS, PERIODICALS WANTED

CASH paid for sets and miscellaneous books. Call Monday, 8 to 6. GA. 9208.

USED BOOKS Wtd.—Good condition; describe. Box A-247. Post-Dispatch.

CLOTHING WANTED

$5 to $15 Pay for used suits, overcoats. 1105 Franklin. Auto calls anywhere within 50 miles. PA. 4853. GARFIELD 7021. GELBER.

FOX SCARFS Wtd.—To buy, 2 silver; must be cheap. Box W-140, Post-Dis.

APPAREL Wtd.—Pay $6 to $30 for men's suits, pants, shoes, dresses. CAbany 5206. Auto calls.

NEW DEAL CO. Clothing wanted badly; Men's, Ladies'. 2625 Franklin. JE. 9954. Pay high prices.

RICH PAYS Good Price Men's Clothing, Tools, Trunks, Shotguns. Auto Calls. 903 Market. CHestnut 6334.

FR. 2346 Pays high prices for clothing. 2613 FRANKLIN

CLOTHING FOR SALE

REAL BARGAINS IN MEN'S SUITS
LADIES' COATS AND FURS.
Selected from the wardrobes of the wealthy. Wonderful buys. Save money.
SOCIETY WARDROBE EXCHANGE,
3109 S. GRAND

FUR COAT—Size 38 Sunday, very cheap. 1446 Cass. Rear.

LADY'S spring coat and dresses; reasonable; size 16 GRand 4450.

LAPIN JACKET—Black spots, fox scarf, dresses, size 38; perfect condition; call after 11. FOrest 1485.

SCARFS—Silver and red fox, new, direct from trappers and farms, CO. 1574W.

SPRING DRESSES — Size 36, 50c; suit and coat, $1.50; sweaters, shoes, size 6; hats, purses, 25c; child's dresses, size $10. 5653A Delmar bl.

SPRING COATS—Hats, dresses, shoes, sizes 14, 42. 5872 Cabanne.

SUIT—Lady's gray, man tailored, size 18, never worn, beautifully tailored, cost $35, sell $16.75; also other slightly worn expensive dresses, size 18. Call FR. 0847

SUIT—Young man's light gray suit; pants size 29x30. $4; good condition. FOrest 6122. 4728 McPherson.

FANS

BARGAINS, new rebuilt, ceiling, ventilating, exhaust; 20, 24; guards for airplane fans. Arlington Electric, 2421 N. Union.

WE buy electric fans, a. c. or d. c. Columbia Electric Co., 1114 Pine st.

FURNACES WANTED

FURNACES Wtd.—Hot-water, hot-air and steam; all sizes. Schmidt Bros., 4371 Laclede av. Phone JE. 2906.

FURNACES FOR SALE

FURNACES—All kinds and types, new and used, hot-water, hot-air, and steam pipes and radiators. Schmidt Bros. Heating Co., 25 years in business. Phone JEff. 2906. 4371 Laclede.

FURNACE—Front Rank, almost new. Schmidt Bros., 4371 Laclede.

Vacancies in desirable apartments in the city or suburbs are listed in the Post-Dispatch Rental Columns.

MISCELLANEOUS FOR SALE

ROOFING BARGAINS

35 Lb. Talc, Surfaced Seconds, Roll	$ .75
45 Lb. Talc, Surfaced Seconds, Roll	.95
55 Lb. Talc, Surfaced Seconds, Roll	1.10
75 Lb. Slate Seconds, Red or Green, Roll	1.45
85 Lb. Slate Seconds, Red or Green, Roll	1.55
Odds & Ends, Short Rolls, etc., Roll 50c to	$1.25

SHINGLE SECONDS

4 Tab Hex., 160 Lbs., Red or Green,	$3.75
2 Tab Hex., 160 Lbs., Red or Green,	3.75
Double Cov. Hex., 210 Lbs., Red or Green,	$4.40
4 in 1, 10" Cutouts 190 lbs., Red or Green	4.40
4 in 1, 12½" Cutouts, 245 lbs., red or green	5.00

Missouri Steel & Wire Co.
1406 N. BROADWAY

ATTRACTIVE BARGAINS
IN USED MATERIALS
PIPE AND FITTINGS ALL SIZES FOR ANY PURPOSE
I-Beams, Angles, Channels, Rods
BOILERS AND RADIATORS, HOT-WATER, STEAM. Delivered or Installed
BATH TUBS, LAVATORIES
Toilet Sets, New Vitreous, Complete
ST. LOUIS IRON & SUPPLY
16th and Clark GA. 9058

THE NEW INTERNATIONAL OIL BURNING
AUTOMATIC HOT WATER HEATER
For residences, flats, apartments, garages, business purposes, etc. Automatically heats hot water storage tanks, 30 to 125 gallon capacity, to 160 degrees F. night and day, without bother or attention. Uses No. 1 Fuel Oil; economical, silent operating, clean; no gas or electricity required. Takes place of dirty coal or expensive operating gas units. Equipped with copper heating coil and thermostat control. Low priced. Dealers invited to special preshowing this week.
INTERNATIONAL OIL BURNER CO., Mfrs.
3808 Park Av., St. Louis, Missouri.

MISCELLANEOUS WANTS

ALUMINUM Wtd.—Scrap. R. Lewis, 2110 Howard. CE. 0881, week days.

BAKER'S BLACK BUN PANS Wtd. — Immediately, large size, any amount. Lickhalter, 1309 Franklin.

BUILDING STEAM CLEANING MACHINE Wtd.—5200A Page.

CAMERA Wtd.—And cabin trunk. A. Merz, 2702 S. Compton.

COVERED button and buckle dies Wtd.—1931 Omaha. Granite City, Ill.

CONCRETE MIXER Wtd.—Used; good condition. CA. 2681M.

DRESS FORM Wtd.—To make dress on; any size. Cabany 8493.

ELECTRIC FANS Wtd.—A. c., 12 and 16 in. oscillators. 3217 Olive.

ELECTRIC FLOODLIGHTS Wtd. — For field. Call MU. 5750, Monday.

FEATHER BED—Hair mattress; old furniture. Box A-272, Post-Dispatch.

HIGH PRICES paid old gold, silver, jewelry. Feariman, 1701 Market.

PAINT SPRAY GUN. Brock Garage, 4418 Olive. JE. 8200.

PEAS Wtd.—One hundred bushels handcleaned Whippoorwill. Quote, B. H. Berger, Jonesboro, Arkansas.

PRINTING EQUIPMENT Wtd.—Used; and supplies; odd lots of stationery and paper; no dealers. Burgess Printing Co., BRidge 6766.

SHOTGUN Wtd.—Pump, automatic, double barrel. RI. 4719.

STEEL BINS Wtd.—For automobile parts. Box W-323. Post-Dispatch.

SHED OR BARN Wtd.—Wrecked for lumber; must be cheap; private party. Box W-64 Post-Dispatch.

WE BUY damaged, discontinued and obsolete merchandise of any description. Pay cash. Box A-232, Post-Dispatch.

MISCELLANEOUS FOR SALE

ACID—Muriatic; 50c gallon; 5 gal., $1.75. Malloy Chemical,

HOUSEHOLD GOODS FOR SALE

EXTRA! EXTRA!
INCLUDED WITH THIS WASHER OUTFIT



This High-Grade Knapp-Monarch
$15 Electric MIXER
With Every Washer Outfit Sold During This Sale!
A high-grade efficient mixer, made by the Knapp-Monarch Company. It will give years and years of satisfactory service.

10c A DAY BUYS THIS WASHER OUTFIT
Complete as Illustrated
$44.75
American Beauty Washer
Full-size, with porcelain enameled tub, heavy duty motor, balloon wringer with instantaneous safety release.



Small Carrying Charge for Deferred Payments

2 Drain Tubs!
Folding Ironing Board!
Electric Iron & Cord!
Supply of Soap Chips!
Willow Basket!
100-Ft. Clothes Line!
Box of Clothes Pins!
Tube Orbe Bluing!
Bottle of Clorox!

Open Every Night Until 9 . . . Cass Ave. Store Open Monday & Saturday Nights
Use Our Free Parking Lot on Lucas Avenue, Between Ninth and Tenth

Hellrung & Grimm
9th and Washington — 16th and Cass

AUCTION FURNITURE SACRIFICED

3-ROOM OUTFIT Complete **$79.50**

BEDROOM SUITES 3 and 4 pc. From **$19.95**
BED-DAVENPORT SUITE Mohair; 2-pc.; A1 condition. **$29.50**

DE LUXE 3-ROOM OUTFIT With Radio. **$149.50**

GAS RANGES $4.50 | REFRIGERATORS From $1.95 | BREAKFAST SETS 5-Pc., $6.95

MOUND CITY AUCTION CO.
CASH or TERMS **1928-30 FRANKLIN** OPEN NIGHTS

MUST SELL TODAY
Complete apartment; fine furniture; purchased 3 months; $9 table lamp, $3.75; $87.50 radio, all wave, $42.50; $225.50 console chair, $12.50; $245 two-piece living room set, $123; bedroom set, twin beds; dinette set; tables; lamps; $69.50 ing room set, $123; bedroom set, twin 9x12 rug, $39; dishes, 100-piece, new, $15; etc. 5821 Clemens, Apt. 108.

FLOOR SAMPLE WASHER SALE. Thor and Easy Washers and Ironers, $19.90 up; no money down; Maytags. Easy Terms; Free Parking. MANNE BROS., 5615 DELMAR, OPEN EVENINGS.

CHEAPER THAN AUCTION—Rugs $2.95 Felt, walnut dinette set with china closet, $39.75; cost $95. All porcelain refrigerators, $12.75; pianos, $12.50; range, $4.50, open Sundays, BRASCH, 2618 Franklin.

WE LEAD IN PRICES
Beds, $1; dressers, $4; chifforoles, $7; living room $15; breakfast sets, $5; mattress, $2.95. PALLO, 2921 Olive.

BARGAIN IN FURNITURE CHEAP, USED LIVING ROOM SUITE, $15; DRESSER, $3; BEDS, $1; RUGS, CHEAP. CALL AND BE CONVINCED. OPEN SUNDAY. BRASCH, 2228 FRANKLIN.

BABY BUGGY—Like new, cheap; call Monday. 4739 Bonita.

BABY BED—Ivory, 24x46; reasonable. 3431 S. Spring. PR. 2138.

BABY BED—Cost $50, $9; sewing machine, $5. 4028 McMillan.

BABY CARRIAGE—Wicker, in excellent condition, cost $38, first $10 takes it. 6314 Derby, Wellston.

BED—Beautiful poster, antique stand, chest drawers, adj. easy chair, miscellaneous items. 3507A Caroline st.

BED DAVENPORT SET—3 pieces; less than 1 year old; sell for $75. 2133A Stansbury.

BEDS—In-a-door, full size and smaller. 201 S. Jefferson. Wagner's.

BED—Roll-away, most new; coil spring, mattress. CA. 6575.

BEDROOM SUITES—$49.75. LIVING ROOM SUITES—$39.75. New factory samples; bargains. KORNBLUM, 4510 Easton. Open nights.

BEDROOM SET—Walnut, $35; dining room set, walnut, $30; living room, dinette set, tables, lamps, rugs, like new. 3703 Neosho. Arsenal 0487.

BEDROOM SUITE—With twin beds; real mahogany; fine condition; $75 other suites, $25 up. BEN LANGAN STORAGE, 5201 DELMAR

BEDS, springs, $2; new mattress, $4.50; bed davenport set, $12. Rite, 7281 Manchester.

BED DAVENPORT SUITE—Cost $235; beautifully carved frame; red mohair covering; perfect condition. 4946 Washington

BEDROOM—Living room and kitchenette; radio, end tables, chairs, kitchen cabinet; odd pieces. 4257 McPherson.

BEDROOM SUITE—1-piece $350; new; sell $125. Soll Madden R. R. Salvage, 616 S. 7th.

BEDROOM SET—My almost new 8-piece solid walnut bedroom set, twin beds; sacrifice. Box O-407, Post-Dispatch.

BEDroom Suite, poster bed ..... **$24** PALLO, 2921 Olive.

BEDROOM SUITES—Mahogany, $19; bargain. Wagner's, 201 S. Jefferson.

BEDROOM SUITES—$37.50 and up. Sloan's, 1167 Hodiamont.

BEDROOM SUITE—Practically new, cheap, no dealers. 6648 Mardel.

BED SET—Beauty-rest mattress, spring, lounging chair. Storage. NE. 0458.

BEDROOM SUITE—Beautiful; reasonable. Rosedale 3472; no dealers.

BEDROOM SUITES—2; very reasonable. 1119 Claytonia.

BEDROOM—3-piece, walnut, like new, $35. Columbia Mov., 4453 Easton.

BEDROOM SUITE—3-piece, green enamel, like new. 7538 Warner.

BREAKFAST SET—5-piece; Singer 66; bungalow range. 1827 S. Compton.

CHEST DRAWERS—Mahogany, lamps, Quimper china. 5904 Enright, Apt. 110.

CHIFFOROBES, Wardrobes, dressers, kitchen cabinets, studio couches, gas ranges, rugs, linoleum. Gravois Furniture Co., 2301 Gravois.

CHIFFEROBE—Vanity, rocking, lodge chair. 2025 E. Fair, Sun. CO. 8968 daily.

CIRCULATOR HEATER—Like new, $10. 2512 Salisbury.

COAL RANGES—$10 up; sell, trade. Dealer, 1410 S. Vandeventer.

COFFEE TABLE—$13; hand carved; marble top (cracked); cost $55; see between 1 and 3 p. m. 736 Eastgate, first floor south.

COMBINATION RANGE — Very cheap. South End Hardware, 2861 Gravois. FR. 4044.

COMBINATION RANGE—Superior; blue enamel; cheap. 3961 Cottage. JE. 5479.

COMBINATION RANGE—Fully enameled, $15. General. 2904 S. Jefferson

COMPLETE HOUSEHOLD; parts, all nearly new. 5910 Washington, 1st west.

CONTENTS of flat, leaving town; includes practically new Kelvinator, Philco radio, table-top insulated gas stove and Kroehler overstuffed set; Sunday, 10 to 4; no dealers. 4061A De Tonty.

CONTENTS of 5-room bungalow at bargain. New furniture. 7411 Canterbury, block south Arsenal bridge.

CONTENTS 4-room apartment, real bargain; no dealers. 311 N. Whittier, apt. 305.

CONTENTS 5-room flat; rent $25. Must sell. 4149 Maryland.

CONTENTS of apartment. 5723 Kingsbury. Apt. B.

CURTAINS—Chairs, radio, ice box, Hoover cleaner. 5540 Delmar, 1st east.

DINING ROOM SUITE—Beautiful walnut, late style; perfect condition; $65; other suites $35 up. BEN LANGAN STORAGE, 5201 DELMAR

DINING—Living, bedrooms, rugs, mirrors, lamps, chairs, coffee tables, half price. For 0884, dealer.

DINING—$1500, 11 pieces, mahogany; sacrifice $700. 6926 Waterman.

DINING ROOM SUITES—$18 to $25. Sloan's, 3908 Washington.

DINING ROOM SUITE—Beautiful 9-piece walnut; reasonable. 3823 Connecticut.

DINING SET—Oak, $18; bargain. Wagner's, 201 S. Jefferson.

DINING ROOM SET—Cost $130; reasonable. 5456 Pernod.

DINING SUITE—9-piece, walnut; reasonable. Parkview 6333.

DINING SUITE—9-piece; breakfast set, 6-piece; reasonable. 4567 St. Louis.

DINING SUITES—$30, $40 and $57.50. Sloan's, 1167 Hodiamont.

DINING ROOM SETS—$18.50 up. Columbia Mov. Co., 4453 Easton.

DRESSERS—$5; chifferobes $8; many other bargains. Sloan's, 3908 Washington.

DRESSER—Oak, $6.50; wardrobe, $3.50. General, 2904 S. Jefferson.

ELECTRIC IRONER — Maytag washer, marble mantels; perfect; bargains. 3635 Laclede.

FRIGIDAIRE—Large baby grand piano; like new; sacrifice Sunday or Monday. 6628 San Bonita. Apt. 2E.

FURNITURE—Visit our used furniture salesroom. You will find just what you want in the better grades of used furniture and rugs. You can furnish your home complete. Your money will go twice as far here. Open Monday. Furniture fully delivered free. BEN LANGAN STORAGE, 5201 DELMAR.

FURNITURE—At 523 Westgate; beautiful living, dining, bedroom, rugs, lamps, contents apartment; cheap; must sell; dealers. Call immediately.

FURNITURE—Fine goldleaf cabinet, grandfather clock mahogany Ellington player-piano; cheap; must sell. 6108 McPherson av.

FURNITURE—Leaving city; furniture of 6-room apartment. 6322 N. Rosebury. PA. 5808R.

FURNITURE—Walnut dresser, bed, coil springs, like new, today. 4215 Lawn av., 1st floor south.

FURNITURE—4 rooms; choice; cheap; separate. Clark Furniture Home, 3500 California.

FURNITURE—5 rooms, rugs, radio, separate; reasonable; dealers. 4570 Laclede.

FURNITURE—3 rooms complete, sacrifice; Sunday 11 to 6. 3731A Bamberger

FURNITURE—Of three rooms. 6751 Arsenal.

FURNITURE—For sale, 368 North Taylor, Apartment 209.

FURNITURE—4 rooms, piano, victrola, odd pieces, porch chairs. WAbash 1310.

FURNITURE—Contents residence, no dealers. Call Monday. 5015 Page.

FURNITURE—Odd pieces; no dealers. FL. 0162.

FURNITURE—Contents 3-room apartment; rent cheap. 4225 Olive, Apt. C.

GASOLINE APPLIANCES
For cooking, heating, lighting; household ranges, camp stoves, hotel ranges; complete line; repair parts for all makes. Windhorst, 2215 Washington av.

Gas Ranges, Magic Chef, $39.75
New; all colors; insulated; bargain. KORNBLUM, 4510 Easton. Open nights.

100 GAS RANGES, $4.95
Quick Meal, Bridge & Beach, Detroit Jewel, Charter Oak, all makes, colors, sizes and styles, every stove guaranteed or money refunded. Specialty, 1017 Franklin. Open evenings.

Gas Ranges, Quick Meal, $10.75
All porcelain, with Lorain regulator; like new. KORNBLUM, 4510 EASTON.

GAS RANGE—Side oven, ivory and green enameled, with Lorain regulator; very cheap; trade in your old stove. South End Hardware, 2861 Gravois. FR. 4044.

GAS Ranges, new, large table top, $39.75 all porcelain, insulated WATSON'S, 2108 E. Grand. Open Nights.

GAS RANGES—Used, in good condition. Box T-318, Post-Dispatch.

GAS RANGES—$3 to $25; bungalow and combination ranges from $15 to $20. Sloan's, 1167 Hodiamont, 3908 Washington.

GAS RANGE—Quick Meal; white and green; like new; reasonable. ST. 0806.

GAS RANGE—New; child's desk lamps, paintings; sacrifice. STerling 1875.

GAS RANGE—White, Quick Meal. Lorain; like new; cheap. 5003 Aubert.

GAS RANGE—White; all porcelain; very cheap. Bensinger. 1149A Walton av.

GAS RANGES—Side oven; $6.95; easy terms. 3908 S. Broadway.

GAS STOVE—Quickmeal, new, enamel, high oven, good condition, cheap. HI.6645

GAS RANGE—Magic Chef, used 1 month. General, 2904 S. Jefferson.

GAS RANGES—Small cabinet, $1.50; guaranteed. Wagner's, 201 S. Jefferson.

GAS STOVE—Bucher, with regulator, also washing machine; Singer portable sewing machine. Phone MU. 1624 after 5:00.

GIBSON, PORCELAIN LINED, LIKE NEW $5. 3504 N. GRAND, CO. 4800. DEALER.

HOTEL FURNITURE—20 rooms. Inquire 324 N. 3d st.

ICEBOXES—Top and side iceers; dining room, bedroom, living room suites; low prices. Gravois Furniture Co., 2301 Gravois.

ICE BOXES—$2 and up, large selection. Sloan's, 3908 Washington, 1167 Hodiamont.

ICEBOXES—All porcelain Leonards; like new; must sell. SHOWBOAT, 3004 S. JEFFERSON.

ICE BOX—White porcelain in and out, place for motor; 100 pounds; reasonable. Call at 1388A Montclair.

ICEBOX — Bed, dresser, day-bed; cheap. Forest 5817.

ICEBOXES—$1 and up; all kinds. SHOWBOAT, 3004 S. Jefferson.

ICEBOX—Stone lined; Victrola, one Sellers kitchen cabinet. 4637 Newport.

ICE BOX — Good condition; cheap. 6735 Alabama.

ICEBOX—100-lb. all porcelain, like new; $15. 5226 Raska. FL. 4819.

ICEBOX—Large, blended oak, porcelain lined; $7.50. PR. 3813. 4321 Wyoming.

ICEBDX—Like new, porcelain lined, 75-pound capacity. 4035 Humphrey.

IN-A-DOR BED—Electric refrigerator, washing machine, floor polisher, furniture etc.; cheap; leaving city. 4526 Elmbank.

KITCHEN DINETTE—New samples; half price Sunday; dealer, 3500 California.

KITCHEN CABINET — Hoover, like new; reasonable. PRospect 6950.

9x12 LINOLEUM CUT RUG, $3.25 PROSSER'S, 3220 OLIVE

LIVING ROOM SUITE—Singer sewing machine, Book of Knowledge; other items. 4465 Pershing. JEfferson 4629.

LIVING ROOM SUITE—Cost $159.50; sell tress, $14.50. 2026 Withnell.

LIVING room suite, new, $39.75. Also rugs. Pelzer Co., 3711 Gravois av.

LIVING ROOM—And dinette set, almost new. 3646A Shenandoah av.

LIVING SUITES—Custom built; frieze, carved, classy; dealer. Sunday, PR. 5721

LIVING ROOM SUITE—Good, 2 pieces, $25. GR. 6841.

LIVING SUITE—Rug, new, very cheap. Hess & Hess, 3144B S. Grand.

LIVING ROOM SUITE—3-piece, good condition; cheap. 2222 St. Louis.

LIVING ROOM SET—New; $42.50. Columbia Mov. 4453 Easton.

LIVING ROOM SUITE—3-piece, mohair, $27.50. General, 2904 S. Jefferson.

LOVE SEAT—And chair to match, maple finished; used less than 2 years; price $15 for both. Also gateleg table and chairs. 3672 Hickory st.

New Floor Sample Bargains In bedroom, living room, dining room and breakfast suites at a savings up to 50 per cent. Open evenings. SPECIALTY, 1017 Franklin.

50 lb. Mattress, new, full size, $4.95. WATSON'S, 2108 E. Grand.

HOUSEHOLD GOODS FOR SALE

$20 to $50 ALLOWANCE ON YOUR OLD RANGE
$79.50 And Your Old Stove BUYS THIS Magic Chef RANGE
With the **LORAIN BURNER**
Regular Price . . . $99.50
Double Allowance . 20.00
SALE PRICE . . . **$79.50**



EASY TERMS
Small Carrying Charge

DAU The House of Furnisher
3 STORES
2730 North Grand Ave.
5950 Easton Avenue
3409 S. Jefferson Ave.
We Give and Redeem Eagle Saving Stamps

3-ROOM OUTFIT
Complete With Fine Radio, originally $395 —Now **$131**
Nothing else to buy. Complete bedroom, living room and kitchen outfit including floorcoverings and radio; all for only $131. Open nights. No additional carrying charge. Easy terms.
Biederman's Exchange Store
901 FRANKLIN AVE.

EDEN WASHER—Real buy $18.50
KENMORE WASHER—Late model $24.50
MAYTAG WASHER—2 drain tubs $29.50
MAYTAG WASHER—Real bargain at $39.50
Holland RADIO & APPLIANCE CO.
1633 S. BROADWAY—4545 GRAVOIS
CEntral 9144 — RIverside 2600

Exchange—2315 Olive
St. Louis' Greatest Bargain
3 ROOM OUTFIT $45
Nothing else to buy.
3 ROOM OUTFIT $98
"De Luxe" with Rugs & Radio
Open Every Night — Plenty of Parking Space — CEntral 9249

AUCTION
Furniture and Household Goods
MONDAY April 15th, 10:30 A. M.
2004 DELMAR BLVD.
FREE MOUND CITY

Closing Out Sample GAS RANGES
Discontinued models of well-known makes . . . Fully insulated table top styles with oven heat regulators. Fully guaranteed.
$59.50 Stoves $69.50 Stoves $79.50 Stoves
$39.50 $49.50 $59.50
Additional Liberal Trade-In Allowance for Your Old Stove.
Central Hardware Co.
Downtown Store Only, 811 N. 6th St.



BUNGALOWS & TABLE TOP GAS RANGES
From bankrupt stock . . . **$7.50 up**
FREE INSTALLATION
PALLO FURNITURE CO.
2921 Olive.



9x12 FELT BASE LINOLEUM $2.95
Linoleum, felt base, 29c sq. yd.; perfect; large selection.
PALLO, 2921 Olive

FURNITURE AUCTION TUESDAY
10:30 A. M. SHARP
2009 DELMAR BLVD.
MISSOURI FURNITURE AUCTION
CEntral 2572—GArfield 6228.

LEAVING CITY—Beautiful solid mahogany buffet; suitable for rathskeller. Oriental rug, china dinner set and beautiful service plates. RO. 4063.

MATTRESS Full size renewed . . . . . **$4.49** PROSSER'S, 3220 OLIVE

OIL STOVES, NEW
Factory samples, real bargains. KORNBLUM, 4510 Easton. Open nights.

ORIENTAL RUG—Persian; 6½x8½; sapphire blue and mulberry. STerling 0243.

OVERSTUFFED—2-piece, makes bed; bargain; $15. 4527 Olive.

$7.50, 9-12 LINOLEUM RUG, $4.75. Soll-Madden R. R. Salvage, 616 S. 7th.

PHILCO RADIO—Chairs, secretary, tables, other pieces; dealer. PR. 5721.

POSTER BED—Maple, and springs; enamel gas stove, Lorain; metal icebox. 3734 Cozens, dealer.

QUICK MEAL—Gray enameled throughout; Lorraine; perfect. 3917 Connecticut.

RANGES—Kerosene operated, cabinet and side-oven styles; late models; new; in South End Hardware, 2861 Gravois. FR. 4044.

REFRIGERATOR—Leonard; perfect condition; like new; real bargain. Parkview 5222.

REFRIGERTOR—100 lbs; all porcelain Leonard; bargain. 5341 N. Euclid.

REFRIGERATOR—Porcelain lined, like new, $8. 5501 Rhodes.

RUUD gas water heater; perfect. 2512 Salisbury.

RUGS—1 Anglo Persian, 12x15; 1 solid taupe, broadloom, 12x15; 1 blue broadloom, 11.3x12; 1 blue broadloom 7x9; bargains. AALCO, 4125 Olive.

75 RUGS of better quality; all kinds; perfectly cleaned and sized. Bargain prices. AALCO, 4125 OLIVE ST.

RUG—$5; used runners, 25c yard; 50-ft. hose and reel $4.50. Dealer, 4301 Evans

RUG—Anglo-Persian; 21 ft.x12 ft.; excellent condition; bargain. LA. 2268.

RUG—Gulistan, 4.6x7.6; $15. Riverside 1926W.

RUGS—Imported, all sizes, $2 to $35; Sunday; dealer, 3500 California.

RUG—11x14, plain taupe, $10. 2000 Longfellow.

SOFA—Excellent design and construction, good condition, but needs recovering; reasonable. Call before 6 p. m., 7673 Carrswold drive.

SPRING Full size coil, new . . . . . **$4.49** PROSSER'S, 3220 OLIVE

STOVE—Gasoline pressure, 3-burner, Coleman; new; very cheap; trade in your old stove. South End Hardware, 2861 Gravois. FRospect 4044.

STOVES—Gas, combination, electric, gasoline, kerosene; some like new; cheap. 28 North Central av., Clayton.

STOVE—Hot-Point automatic electric. EVergreen 4770.

SUNROOM SET—Bamboo 3-piece. LA. 9724. 3402A Arsenal.

TABLE-BED—Looks like new. General, 2904 S. Jefferson.

TABLE—Duncan drop leaf, stair carpet, dressers, chairs, tables. FR. 0984.

VACUUM CLEANERS, $5
Up, like new; fully guaranteed; Eureka, Hoover, others. Open Sunday, 4561 St. Louis, CO. 7297W.

HOUSEHOLD GOODS WANTED

NEED FURNITURE BADLY
High prices paid for used furniture. No lot too large or small. CALL US.
GARFIELD 6228
Sunday and Evenings Call CAbany 5294.



Call Us Before
You Sell Your Furniture.
BEN J. SELKIRK & SONS Auctioneers. FOrest 8434.

FURNITURE WANTED
FO. 7167 Pianos; contents of flats, dwellings; all kinds; any amount; high prices paid.

FURNITURE WTD. BADLY
All kinds. Contents Flats, Dwellings.
SCHOBER CH. 5394

AUTOMATIC REFRIGERATORS
SAVE MONEY—FLOOR SAMPLES Frigidaire, Norge, Kelvinator, Grunow, Leonard, Gibson, Crosley, at real savings while present stock lasts. Open Sunday. SANDER ELECTRIC CO., 3552-54 GRAVOIS, AT GRAND.

$35 Electric Refrigerator C. C. Large Size $55 Reconditioned **$35** 2-door $125.00. Extra large 2 and 4 door less than ½ price. Ice box units, all sizes; terms. 919 CHOUTEAU.

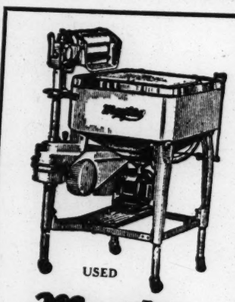
FLOOR SAMPLES—1934 MODELS. Norge, Crosley, Gibson, Leonard, Copeland, $69 up; no money down, balance 10c per day; open evenings; free parking. MANNE BROS., 5615 DELMAR.

1935 MODELS $5.00 DELIVERED $5.00 DOWN CROSLEY
F. H. A. PLAN FOR HOME OWNERS. KORNBLUM, 4510 EASTON OPEN NITES

SAVE MONEY—FLOOR SAMPLES Frigidaire, Norge, Kelvinator, Gibson, Sparton, all at outstanding bargains. Open Sunday. SANDER ELECTRIC CO., 2834 N. GRAND, AT UNIVERSITY.

CERTAINLY You Can Afford One **SAVE 20%**
Nationally known Refrigerators that we are anxious to move. Our very small carrying (and no interest) charges save you up to 20%.
OPEN ALL DAY SUNDAY
Small Carrying Charge
BOENKER APP. CO.
2857 N. Union

THE BEST PLACE IN TOWN TO BUY YOUR REFRIGERATOR
KELVINATOR— Porcelain; 6 cu. ft. $72.50
GRUNOW REFRIGERATOR $119.50
GIBSON— Floor sample $89.50
COPELAND— Repossessed $89.50
Holland RADIO & APPLIANCE CO.
1633 S. BROADWAY—4545 GRAVOIS
CEntral 9144. RIverside 2600.



USED
Maytag Aluminum Washer
$22
Genuine Maytag. Cast Aluminum Square Tub Model
Easy Terms. Open Every Night
Biederman

Tomorrow Only!
ELECTRIC WASHERS



Model 80 USED
Maytag Aluminum Tub
$29
$1 DOWN Carrying Charge
Trade in Your Old Washer
OPEN EVENINGS
WURLITZER HOME APPLIANCE DIVISION
1006 OLIVE ST.

VACUUM MOTORS—Tuned up, 50c; bag or cord installed, $1; brushes, 50c up; cleaners overhauled, $1.50 up. CO. 4345.

VACUUM CLEANER—Eureka; perfect; sacrifice, $12.50. 6232 Lithia. Pine Lawn.

VACUUM CLEANER—Eureka, like new, $12.00. 4966 Aldine, near Easton.

VACUUM—Hoover, late model; must sell. 1808A Cora av.

VACUUMS—$3.50 up; better cleaners, cheaper. Davies, dealer, 5611 St. Louis.

VACUUM—Airway, almost new, attachments, real bargain, $12. 7472 Delmar.

WARDROBE TRUNK—Bisque figure; china vase; before 11 a. m. 1561 Marcus.

WASHER BARGAINS—Maytag, Easy, ABC, Haag, Rotarex, Eden, Savage; large stock to select from. Open Sunday.

SANDER ELECTRIC, 3552-54 GRAVOIS, AT GRAND.

WASHERS—Used Eden, $4; Bluebird $6; Western $7; Apex $8; Thor $8; Prima $15; Maytag $15; Easy $10; Dryertype Washer, $23.95. 4119 Gravois.

WASHERS—Real bargain, standard makes, low as $12. See us before buying and save money. Morton Electric, 1117 Olive

WASHERS—Maytag, A B C, Easy, etc.; $15 up. Gaertner, 3521 N. Grand. Open Sunday.

WASHER—Whirlpool; latest features; perfect; sacrifice. 4915 Palm; dealer; Sunday.

WASHER—Electric vacuum cleaner, radio; real bargain. Dealer, 5401 Rhodes.

EASY WASHER, LIKE NEW, $9. 3504 N. GRAND, CO. 4800. DEALER.

WATER HEATER—Ruud, auto, hot instantaneous 20 gallons, economical; make offer. CA. 5345J.

WICKER SET—7-piece; buffets, table, chiffonier, kitchen furniture; call Sunday, 6014A Etzel.

Antiques

ANTIQUE glassware, chinaware, bric-a-brac, vases. 4327 Evans.

CORNER CUPBOARD—Beautiful; fine condition. 4538 E. Lockwood, Webster.

FIREARMS—Attention, collectors; rare firearms, Indian relics, beaded work, pottery; will sacrifice. Dealer, 2413 N. Broadway.

LOVE SEAT—2 chairs, Ottoman. 2025 E. Fair, Sunday. CO. 8968 daily.

MAHOGANY chest of drawers and corner cupboard. 716 E. Big Bend rd., Webster

HOUSEHOLD GOODS WANTED
FR. 4277 WE PAY MORE: FURNITURE, STOVES, ETC.

USED FURNITURE — Tools, piano, or what have you? Call Lancaster. RO. 3610

CASH Paid for Used Furniture, Rugs, contents dwellings. PA. 0172J. WE PAY GOOD PRICES. FR. 9211.

ALWAYS call me before you sell furniture, household goods. Hazzard, RO. 0765.

APARTMENT, flat; rugs any amount; call anywhere. Riley, GR. 0033.

BREAKFAST SET Wtd.—Rug, electric refrigerator, bedroom set, bedding. GRand 5619.

CASH paid for good used furniture. Harry Schoo. PR. 8017.

AMERICAN ORIENTALS Wtd.—2, 9x12, or Anglo-Persians. PA. 0560M.

FURNITURE Wtd.—And bric-a-brac; furnishings of flats, dwellings. EV. 5682

FURNITURE, rugs, etc. wanted badly; good prices. Levy Bros. FRanklin 5774

FURNITURE Wtd.—Used; good prices paid. FRanklin 9133.

FURNITURE—Stoves, rugs, electric refrigerators; good price. Kornblum, FO. 3260.

ODD DISHES. Furniture, any amount. JEfferson 0786.

REFRIGERATORS Wtd.—Used; see us before selling. Call GR. 7457.

ROLLAWAY BED Wtd.—Full size, coil spring. RI. 0678W.

RUG Wtd.—Large, hall carpet, twin or double beds. JE. 8503.

SINGLE BED Wtd.—Complete; also dresser; suitable hall room. COfax 5322J.

WILL pay cash for household goods. Cord Moving. MUl. 5970.

BUTTER, EGGS AND POULTRY

Eggs, butter and poultry market for April 13, as required by the "St. Louis Daily Market Reporter":

Spot quotations for butter, eggs and poultry are based upon transactions on the St. Louis Butter, Egg and Poultry Exchange and on transactions elsewhere, between wholesale dealers in the produce district and indicate prices paid to shippers and truckers, storedoor delivery, unless otherwise specified.

Butter extras were 1c lower at 34@35c; standards 1c lower at 34c; firsts 1c lower at 30c; seconds 1c lower at 27c. Roosters were quoted at 11c round.

EGGS—Missouri standards in new cases, 23¼c; Missouri No. 1, in good cases, 21¼c; unclassified, 18c; goose eggs, 40c; duck eggs, 22c.

BUTTERFAT — No. 1, 34c per pound; No. 2, 31c.

CHEESE (in jobbing way)—Per lb.: Long horn, 17½c; dairies, 17½c; prints, 18c; Northern twins, 17½c; singles, 18c; brick, 17½c; Missouri and nearby, 1@1½c; per pound less.

BUTTER—Creamery extras, whole milk (92 score) Wisconsin 35c; nearby 34c; standard (90 score), 34c; firsts, 30c; seconds, 27c; country roll, 19c; packing stock, 16c; No. 2, 9@11c; cheesy or dirty less.

LIVE POULTRY.

FOWLS—Heavy, 5 lbs. and over, 18c; light, under 5 lbs., 18c; leghorns, 16c; No. 2, 4c.

SPRING CHICKENS — Arkansas white rocks, 3 lbs. and under, 23c; over 3 lbs., 20c; colored and nearby whites, 3 lbs. and under 22c; over 3 lbs., 17c; leghorns, colpingtons and blacks, over 1¾ lbs., 16c; barebacks, 14c; No. 2, 8c.

ROOSTERS—Old and leghorn stags, 11c; staggy young, 11c.

TURKEYS — Young toms, 18c; hens, 18c; old toms, 15c; No. 2, 12c.

DUCKS—White ducks, 4 lbs. and over, 16c; small, 13c; large, dark, 4 lbs. and over, 13c; small, 10c.

GEESE—8c.

CAPONS—9 lbs. and over, 24c; 8 lbs. and over, 23c; 7 lbs. and over, 22c; 6 lbs. and over, 22c; slips and leghorns, 19c; No. 2, 14c.

PIGEONS — White kings, $1; homers, carneaux and silver kings, $1; common, $1.

GUINEAS—Per dozen, $3.

DRESSED POULTRY.

TURKEYS—Young toms, 21c; hens, 21c; old toms,, 18c.

GEESE—11c.

DUCKS—18c.

CAPONS—9 lbs. and over, 27c; 8 lbs. and over, 26c; 7 lbs. and over, 25c; 6 lbs. and over, 25c; slips and leghorns, 22c; No. 2, 16c.

FROGS—Per doz.: Jumbo, $2.25; medium $1.75; small, $1.25; babies, 80c.

SQUABS — Dressed, large, 10 lbs. and up, 25c; small and dark, 20c.

VEALS—Good and choice, $9.25@9.75; fair to good, $8.25@9.25; common to good, $6@7; rough and underfed, $4@5.

LAMBS—Spring lambs, $9@11; fall lambs, $7@7.50; medium to good, $5.50@6.50; culls, $4@5; sheep, $3@4.

NEW YORK, April 13.—Live poultry steady. All freight and express quotations unchanged.

Butter, 5894; steady. Creamery firsts (89-91 score), 36¼@37c; centralized (90 score), 36¾c; other grades unchanged.

Cheese, 159,172; firm. Prices unchanged.

Eggs, 30,775; weak. Mixed colors; special packs or selections from fresh receipts 25@26½c; standards and commercial standards 24½c; firsts 23½@¾c; seconds 22@22½c; mediums 40 lbs., 22½c; dirties No. 1, 42 lbs., 21¾@22c; average checks 21c; storage packed firsts 23¾@24c. White eggs: Resale or premium marks 29@29½c; nearby special packs including premiums 27½@28½c; nearby and midwestern hennery, exchange specials 26@26½c; nearby and midwestern exchange standards 25c; marked mediums 24½c; other whites unchanged; brown, resale or premium marks 27½@28c; nearby and western special packs, private sales from store 26@27c; western standards 25c.

Dressed poultry, firm. Fresh and frozen fowls, 17½@25½c; other fresh and frozen prices unchanged.

CHICAGO, April 13.—Poultry, alive, 15 trucks; hens steady; broilers and fryers steady at declines; hens, 5 pounds and under, 21c; more than 5 pounds, 22c; leghorn hens, 19c; rock fryers, 24@26c; colored, 24c; rock broilers, 23@24c; colored, 23c; leghorns, 21c; barebacks, 21c; roosters, 15½c; hen turkeys, 27c; young toms, 23c; old, 17c; No. 2 15c; old ducks, 4½ pounds up, 20½c; small, 18c; young white, 4½ pounds up, 22c; geese, 14c; capons, 6-7 pounds, 25c.

Butter, 8048, unsettled; creamery specials (93 score), 33½@34; extras (92), 33; extra firsts (90-91), 32½@¾; firsts (88-89), 31¾@32; seconds (86-87), 31@31½; standards (90 centralized carlots), 33. Butter sales, 1000 tubs extras 33; 3 cars standards 33.

Butter futures, storage standards, Nov., 28¾c; fresh standards, April, 30½c.

Eggs, 31,098, unsettled; extra firsts 22¾@23¼; fresh graded firsts 22½@22; current receipts 22; storage packed firsts 22@23¼; extras 23½. Egg sales, 1 car storage packed extras 23½.

Egg futures: Refrigerator standards, Oct., 24¾c; storage packed firsts, April, 23¾c.

Potatoes (United States Department of Agriculture), 112; on track, 267; total U. S. shipments, 760; old stock about steady; supplies moderate; demand and trading slow; sacked per cwt.: Wisconsin round whites, U. S. No. 1, 90c@$1; U. S. commercial, 85c; Idaho russets, U. S. No. 1, $2.30@2.45; fine quality, heavy to large, $2.50; U. S. commercial, $1.90@2; new stock steady; supplies very light; demand and trading limited; Florida bu mostly $3.25.

KANSAS CITY, April 13.—Eggs, 21c.

Butter—Creamery, 36@38c; butterfat, 31@33c; packing butter, 29c.

Poultry—Hens, 15½@19c; roosters, 13c; springs, 23c; broilers, 22c.

FRUIT MARKET

ST. LOUIS PRODUCE MARKET, April 13.—The following report on prices paid here today to producers dealers by purchasers of round lots of fruit was made by the "St. Louis Daily Market Reporter":

APPLES—Bu baskets Missouri Ozarks, Japs, $1.25@50; red delicious, $1.25@75; winesap, $1.25@50; red delicious, $1.50@60; $1.65; New York R. I. greenings, 75c@$1. From Store—Illinois bu baskets, jonathans 75c@$1.50; winesaps, $1.50@1.60; red delicious, $1.50; golden delicious, $1@$1.10; 1.05; gano, 90c@$1; black twig, 85c@1.25.

GRAPES—Argentine Almeria 20-lb. lugs $2.75.

STRAWBERRIES — Carlots: Louisiana 24 pints crates $2.50@2.85.

Express receipts — Mississippi 24 quarts klondikes $2.50@4.50; blakemores 24 pints $2.25.

AVOCADOS — California lugs, $2.10.

HONEY DEW MELONS — Argentine crates $2.50.

PINEAPPLES — Puerto Rican crates $5.50.

BANANAS—40-lb. boxes $1.60, bunches loose per lb 3c.

LIMES—Mexican 12-carton crates $1.75, boxes $4.25.

LEMONS—California boxes $3@4.50.

ORANGES—California navels and valencias $2.75@5; Florida $2.50@4 per box. GRAPEFRUIT — Texas boxes $2.25@3.50. Florida $2.25@3.50.

At the fruit auction Friday (last session of week) Florida grapefruit sold at $1.85 @2.80 per box.

NEW YORK RUBBER MARKET

NEW YORK, April 13.—Crude rubber futures opened steady 3 to 6 higher. May, 11.51; July, 11.65; Sept., 11.77@80. Crude rubber futures closed dull, 14 to 21 higher. May, 11.63b; July, 11.78a; September, 11.92@11.93. Smoked ribbed spot closed 11.58n.

New York Sugar.

NEW YORK, April 13.—Raw sugar was firm and unchanged early today. Local refiners were interested at last paid prices of 3.15 for spot, while outport refiners paid slightly higher.

The only sale confirmed today was 1400 bags of Puerto Rican, balance of a cargo for April clearance, to a local refiner at 3.15. Late yesterday there were sales of 40,000 bags of Puerto Rican for April shipment at 3.18 and 18,000 bags of Cuban for second half May shipment at 3.24 to outport refiners.

Futures were inactive but the tone was firm on further trade covering and speculative buying. Final prices were unchanged to one point net higher. Sales totaled 76 tons in the No. 3 contracts and 2600 in the No. 1.

Refined was unchanged at 4.90 for fine granulated with a good withdrawal demand reported.

**Butter and Egg

ST. LOUIS POST-DISPATCH

SOCIETY NEWS SECTION

PART SEVEN — ST. LOUIS, SUNDAY MORNING, APRIL 14, 1935. — PAGES 1—8G



A BRIDE ARRANGES HER NEW HOME

MRS. CHARLES KLEIN COLLINS, the former Miss Mary Francis Day, is shown unpacking wedding gifts with a complete chest of old family silver in the foreground. —By a Post-Dispatch staff photographer.



DR. AND MRS. J. ROGERS WELLMAN,
leaving the Union Avenue Christian Church after their wedding Thursday. The bride was Miss Miriam Gruner, daughter of Mr. and Mrs. Jay K. Gruner.
—By a Post-Dispatch staff photographer.

University Club Wives Promise Something New at Spring Party

Tired of Kind Their Husbands Give, They Have Made Own Arrangements for Dinner Dance April 27.

WEARY of the similarity of parties planned by their husbands and determined to introduce novelty in University Club entertaining, wives of the younger members and their friends have been busy for the past two weeks arranging a "different" spring dinner dance.

Roman Revelry Next Stunt of Watch & Ward

THOSE patrons of feasts and frolics of the "Watch and Ward" now promise an evening of revelry on the eighth day before the kalends of May—which, as every one knows, is April 23—from 8:30 until 1 o'clock in the morning, the festivities to take place at "DCCXI Aquitionaris Majesta Via," which may be translated as 711 North Grand boulevard.

Patricians and plebeians, on receipt of the summons, delivered to them by the Vestal Virgins, have begun to prepare themselves for the Bacchanalia, to which they will be admitted only if attired in raiment befitting their station. The nobleman must match the hosts in the purple of his toga, the slave must not outshine his master, nor the master stoop to the humble garb of the peasant. Women of patrician birth will be resplendent in their jewels and other personal adornments. Even the warrior, the veteran of the wars in Africa and Spain, must not presume to disguise his calling. The dark-skinned Hannibal has also been summoned to appear.

Under auspices of Caesar Augustus, gladiators will engage in combat, charioteers will drive the hazardous course of the Circus Maximus, Cleopatra will bathe, the Vestal Virgins will dance, and 5000 lions will be thrown to the Christians—at least that is what the program says. Thereafter will follow, indeed it will never be interrupted, the symposium—the rites of Saturn and Bacchus, performed with diligence and frenzy.

A Roman Holiday has been proclaimed!

The invitations, in Latin, on being translated, read:

Roman Holiday
Watch and Ward
Tuesday, April 23, 1935; 8:27 p. m.
Dress As a Roman
(or don't get in)
Under the auspices of
Caesar Augustus
5000—Count 'Em—5000
Lions will be thrown to the Christians!!
SEE
The Battle Royal
Cleopatra's Bath
The Dance of the Vestal Virgins
Gladiatorial Games
Awful Chariot Race

Images of Marius and Sulla, surmounted by the eagle-protected medallions of the Watch and Ward, adorn the invitations, which in their first drawing were to have borne likenesses of the Gaul, dying not from a sword thrust but from bibulous over-indulgence, and Romulus and Remus, in characteristic pose with their first nurse.

Invitations, mailed yesterday, were printed on cream wallpaper over which nosegays of pink roses and blue forget-me-nots were sprinkled in a diamond shaped motif, and urged the recipients to:

"Come see our club in glad array,
Hope you'll like it and want to stay.
The gals have planned it, so if you're fussy,
Dont' place the blame on President Russe.
We've something unusual in decorations—
Our show will bring forth exclamations!
The music is different, lights are low,
Two-fifty a plate, that's not much dough.
April twenty-seventh is the date,
Make reservations and come at eight.
The first two hundred will get a seat,
So make it snappy or miss a treat!"

A small lounge adjoining the main dining room has been converted into a workshop where groups of young women devote several mornings a week to cutting roses from crepe paper, twisting them into blossoms and stringing them on many yards of cord. When completed they will lower the high-ceilinged dining salon into a rose arbor, with flowers latticed above the chandeliers. Pale green drum shades with greenery silhouetted in shadow box effect, will conceal the formal candelabra, and the same pastel tone will be repeated in the chair covers. Winter draperies have been removed, and a flower festooned lattice will replace an ornate tapestry as a background for the orchestra, to be seated on a platform inclosed in a white picket fence.

The decorations were planned by Mrs. T. Middelton Levis, and executed by Mrs. Robert Dudley Mudd, Mrs. Louis Dennig, Mrs. Ralph W. Fisher, Mrs. Arthur H. Feuerbacher Jr., Mrs. Joseph W. Folk, Mrs. Lawrence C. Sherrill, Mrs. Edgar Rand, Miss Mary Louise Hammett, Mrs. Truman Walker, Mrs. John James Green, Mrs. Paul Goessling, Mrs. William Donaldson Hemenway Jr., Miss Carol Meier, Miss Grace Sager, Mrs. Samuel Pingree, Miss Alison Jones, Mrs. Roland M. Hoerr, Miss Marion Peters, Mrs. Walter Muckerman, Mrs. Walter Pauley and Mrs. Edward G. Bischoff.

Miss Stribling Is Married to Kenneth Bell

MISS ELIZABETH AMBLER STRIBLING, daughter of Mr. and Mrs. James Keith Marshall Stribling, 230 Blackmer place, Webster Groves, and Kenneth Adrian Bell of New York and Panama, son of the late Mr. and Mrs. Kenneth Adrian Bell of New Berne, N. C., were married last evening at 8 o'clock in Emmanuel Episcopal Church of Webster Groves. The Rev. Dr. Manly Cobb performed the ceremony in the presence of several hundred guests.

The chancel was banked with greenery and lighted by standards of white tapers. Two baskets of spring flowers stood at either side of the steps leading to the altar.

The bride's gown was of ivory satin fashioned on princesse lines, tight to the knees where it flared into a three-paneled train, the central panel of which was a continuation of the yoke. The neckline of the yoke was outlined from neck to shoulder with tiny satin-colored buttons. Buttons also decorated the sleeves which were tight and pointed at the wrist. The tulle veil was held by a band of braided white satin and fell to the knees in front. The bride carried a bouquet of calla lilies.

The maid of honor was Miss Anne Robinson, daughter of Mrs. George R. Robinson of Kirkwood. Mrs. Gordon K. Evans of New York, sister of the bridegroom, was matron of honor. Mrs. G. Carroll Stribling, sister-in-law of the bride, and Mrs. Mead McArdle were bridesmaids. They wore pale green silk net with deep capes trimmed in ruffled net and long full skirts. The neckline was boat-shaped, and the girdles were fastened low at the back with rhinestone buckles. They wore green net hats with off-the-face brims and silver slippers. The maid of honor carried yellow daisies and the other attendants white daisies. Mrs. Stribling was gowned in black tucked net made with full cape sleeves and a short train. She wore a corsage bouquet of gardenias.

Mr. John W. Winslow of Chicago was best man and Lieut. Nelson J. Forks of Colombus, O., G. Carroll Stribling, brother of the bride, and Joseph P. Shillington were groomsmen.

The Stribling home, where a reception followed the wedding, was decorated with greenery and white freesia. Out-of-town guests included Mrs. John Marshall of Alexandria, Va., aunt of the bride, and Mrs. John W. S. Winslow of Chicago.

The bride is a graduate of Sweetbriar College. Mr. Bell, who has been employed by the Chase National Bank in Panama for two years, is a graduate of the University of North Carolina, where he

Continued on Page 2, Column 3.



MAKING PINK PAPER ROSES with which to decorate the University Club for a party, April 27. The committee from left, around the table: Mrs. Walter Muckerman, Mrs. Lawrence C. Sherrill, Mrs. Arthur H. Feuerbacher Jr., Miss Alison Jones (standing), Mrs. Issac C. Orr, Mrs. Truman Walker, Mrs. John James Green (standing), Miss Mary Louise Hammett and Mrs. Joseph W. Folk. Mrs. Edgar Rand is seated with her back to the camera. —By a Post-Dispatch staff photographer.

Mrs. J. W. Harrison Goes on Eastern Trip

MRS. JOHN W. HARRISON, 5371 Waterman avenue, left St. Louis this morning for the East. She will visit her daughter, Miss Pamela Harrison, who has been a librarian in New York for three years, and will attend the Daughters of the American Revolution Congress in Washington. There she will join Mrs. Tyson Dines and Mrs. John Shafroth, both of Denver, D. A. R. delegates from their own city. The three will motor from Washington through Virginia and the Carolinas.

Annual Spring Horse Show Next Month

THE St. Louis Horse Show Association decided Monday night at its headquarters in Hotel Chase that the annual spring horse show would be held May 16, 17 and 18. For a while the belief was prevalent that the spring show would be foregone this year in favor of a concerted effort for the favor of a concerted effort for the national show in the fall. The show, with William N. Sitton as president, will be held in the arena of the Missouri Stables.

Fifty classes have been arranged for the three nights with stakes in the three gaited, five gaited, junior five gaited, roadster, jumper and hunter divisions as features. Special events for women riders have been added to all the programs. There also will be equestrian games and events for children and novice riders.

The exhibitors for the Spring Show will be limited to St. Louis and St. Louis County residents. Assisting Mr. Sitton as officers of the the show will be Paul E. Winter, vice-president; Alfred N. Engle, secretary; William T. Treadway, treasurer, and Miss Madge M. Greenwood, manager.

The following chairmen and members of committees have been chosen: Executive, Alfred N. Engle, chairman; Bradford Shinkle Jr., M. E. Rowan, R. W. Brown and William N. Sitton; tickets; Harry J. Burkart, chairman; George B. Laufer, vice-chairman; prize list and entry, jumper and hunter, Paul Bakewell III, chairman; Bradford Shinkle Jr., and Hart Vance Jr.; saddle and harness, Paul E. Winter, chairman; George B. Laufer and Harry J. Burkart; trophy, Ray Bartholomew, chairman; Kurt Schrader, vice-chairman, and N. H. Cooper; ring, Colin Westerbeck, chairman; stabling and parking, Dr. William G. Gadsby, chairman.



MR. AND MRS. GUSTAVE H. BOEHMER,
bicycle riding in Palm Beach, Fla., from which they recently returned.



MRS. JOHN JAMES GREEN (left) and MRS. ROBERT DUDLEY MUDD festooning many yards of strung flowers over coat hangers in preparation for the University Club party.
—By a Post-Dispatch staff photographer.

Show Girls and "Hoofers," Trying Out for Junior League Follies, and the Executive Committee in Charge



The executive committee watching try-outs for the Junior League Follies. Reading from left: Mrs. R. M. C. Ormrod, Mrs. O. P. J. Falk, Arthur Seelig, assistant producer; Mrs. John Kennard Wallace, Mrs. Donaldson L. Lambert and Mrs. Donald Church Bixby. —By a Post-Dispatch staff photographer.



William R. Holbrook, producer, putting a group of show girls through their paces at a try-out rehearsal. Back row: Miss Christine Jones, Miss Martha Pettus, Miss Peggy Wendling and Miss Anne Contesse Tyler. Second row: Mrs. Lindell Gordon Jr., Mrs. Howard H. Hubbell, Mrs. W. G. Bowling, Miss Joan Pangman and Miss Virginia Cave. Front row: Mrs. Robert Cochran, Mrs. H. Torrey Foster, Mrs. Joseph Sanford Harris and Miss Judith Gamble. Lower left—Hoofers warm up: Reading from left: Mrs. Roland F. O'Bryen, Mrs. Robert Cochran, Mrs. Edward C. Simmons, Mrs. Robert R. Reeve and Miss Helene Brown. —By a Post-Dispatch staff photographer.



Junior League Follies Tryouts Well Under Way

AS A PATIENT pianist pounds out tunes, and William R. Holbrook, producer, minus coat and vest, repeats the lines and directs dancers, volunteers for the Junior League Follies continue to try for speaking, solo and chorus parts in the forthcoming production, May 10 and 11.

Expressions such as "Remember this one: Now—AND, one, two, three, turn;" "Just a minute, hands over the head this time. Let's try again," may be heard in the ballroom of the home of Edward A. Faust, 1 Portland place, several mornings a week and on alternate evenings. Sometimes Mr. Holbrook says, "All right, now try the first chorus;" and men group themselves around the piano and sing the opening number, which begins "Step up, pep up, and let's have fun." On other occasions the "Ladies of Sophistication," looking very unsophisticated, practice show girl numbers, or the "hoofers" try their more intricate dance steps.

Meanwhile on Tuesday and Thursday nights at the home of Mrs. George W. Niedringhaus, 10 Westmoreland place, skits, to be kept secret until the performance, are rehearsed.

By the end of the week the casting is expected to be over, and rehearsals will begin in earnest.

BOXHOLDERS for the Junior League Follies at the Municipal Auditorium May 10 and 11 are:

For Friday night—Mr. and Mrs. Edwin H. Steedman, Mr. and Mrs. Donaldson L. Lambert, Mrs. Henry Stuart Butler, Mr. and Mrs. Edward A. Faust, Mr. and Mrs. Joseph W. Lewis, Mr. and Mrs. Vincent L. Price, Mr. and Mrs. Harry H. Langenberg, Mr. and Mrs. Harry B. Wallace, Mr. and Mrs. Theron E. Catlin, Mr. and Mrs. Thomas Francis, Mr. and Mrs. Sears Lehmann, Mr. and Mrs. S. Douglas Houser, Mr. and Mrs. Arthur Drefs, Mrs. Oscar Johnson, Mrs. David B. White and Mr. and Mrs. John V. Janes.

For Saturday's performance—Mr. and Mrs. Edward Magnus, Mr. and Mrs. Joseph L. Werner, Mr. and Mrs. William D. Orthwein, Mr. and Mrs. Albert Bond Lambert, Mr. and Mrs. Andrew W. Johnson, Mr. and Mrs. Harold M. Kauffman, Mr. and Mrs. O. Sharp Ezzell, Mr. and Mrs. Marion L. J. Lambert, Mr. and Mrs. Firmin Desloge, Mr. and Mrs. Joseph Pulitzer, Mr. and Mrs. Walter Smith, Mr. and Mrs. Boyle O. Rodes, Mr. and Mrs. Sidney Maestre, Mrs. Robert Holmes, Mr. and Mrs. Clinton L. Whittemore, Mr. and Mrs. Samuel Geisinger, Mr. and Mrs. Carl H. Langenberg, Mr. and Mrs. Henry McRee, Mrs. Scudder di Rosa.

Patronesses added to the list already announced are: Mrs. Charles E. Bascom, Mrs. Marion C. Blossom, Mrs. Georgia Eliot, Mrs. Talton T. Francis, Mrs. Dudley French, Mrs. Hayward Gatch, Mrs. Lockwood Hill, Mrs. Wilbur B. Jones, Mrs. Samuel Kennard Jr., Mrs. John A. Love, Mrs. Thomas S. McPheeters, Mrs. Charles M. Polk, Mrs. P. B. Postelthwait, Mrs. Joseph Pulitzer, Mrs. E. Lansing Ray, Mrs. Benjamin H. Reese, Miss Ethel Riddle, Mrs. C. Douglas Smiley Jr., Mrs. Tom K. Smith, Mrs. Edwin T. Stanard, Mrs. Arnold Stifel and Mrs. James H. Wear Jr.

Concert by Eden Male Chorus.

The Eden Club, a male chorus of 40 voices, will give a concert Saturday evening, April 27, at the German House, 2345 Lafayette avenue. The club will present a program of old German folk songs, under the direction of Prof. Hiendlmayr. The soloists will be Miss Ruth Cowgill, soprano, and Edward Sieckmann, pianist.

Skeet Shooting Season Opens At Deer Creek

SKEET shooting, suspended during the winter months, was revived yesterday afternoon at the Deer Creek Club on the Litzinger road, where a team from that club, the St. Louis Country and from the Moochers, shot off the first of two rounds in competition for the Village Sports trophy, offered several years ago by Virgil A. Lewis and Robert Bagnell. The fourth member of the inter-club association—the Bridlespur Hunt—has not entered a team in the present competition.

Mr. Lewis is captain of the Moochers, for whom Mr. Bagnell, John Nulsen, Julius W. Reinholdt Jr. and Willard Cox shot. Edwin H. Steedman, Bradford Shinkle Jr., and Mr. and Mrs. Mahlon Brookings Wallace Jr., captained by Joseph L. Werner, represented Deer Creek, while Mrs. Werner, competing against her husband, shot with the St. Louis Country Club team, captained by Charles McLure Clark and including Clinton L. Whittemore Jr., William D. Orthwein II and Dr. I. D. Kelley. Each entrant has 100 clay birds, 50 of which were disposed of yesterday, and 50 remaining for the finals, to be held at Deer Creek next Saturday or Sunday, depending on the weather.

At a cocktail party following the shooting, the captain of the winning team will receive the trophy—a silver punch bowl and tray—to be kept only until the next contest, and in addition each member of his team will be presented with a silver julep cup inscribed as follows: "Village Sports Trophy; Deer Creek Club. Team skeet shoot, April 20, 1935."

Deer Creek is the present holder of the trophy, which it won last spring. On it are engraved facsimile signatures of the previous winners and the sport in which they competed. All those in the contest must be over 30 years of age, and teams must be well matched.

San Carlo Opera Season Opens Easter Monday

EASTER Monday the San Carlo Company will begin its week's engagement at the Municipal Auditorium, with a performance of Puccini's "Madame Butterfly." Among the season boxholders are: Charles Nagel, Walter W. Head, Bernard F. Dickmann, Frank M. Mayfield, Samuel C. Davis, John B. Strauch, Arthur B. Baer, Edwin A. Lemp, John W. Swift, Sidney M. Shoenberg, Edward A. Faust, W. Perry Chrisler and L. Warrington Baldwin.

A dinner for the company will be given at Mission Inn Saturday evening by the Italian Club of St. Louis. The special committee is composed of Vincent Sigillito, chairman; Joseph Freschi, Cavaliere Renato Citarelli, Vincent Benincasa, Dr. A. M. Tripodi, P. Coppolino, Isidor Oldani, Carl C. Weber, Dr. Joseph Cieri, Joseph Garavelli and George Pirone.

THE Post-Dispatch cannot undertake to guarantee the safe return of unsolicited photographs.

PUPPET DOLLS
CLOWN—18" high, red and white costume, felt hands, papier mache head. Directions for manipulating. $1.65 postpaid.
PUPPET HEADS—any character to order—painted in oil—artificial hair. $1.00 each
"ART AND TECHNIQUE OF PUPPETRY"—10,000 word folio. Directions for making and manipulating puppets. Patterns for hands and garments. Instructions for constructing 3 types of stages. Includes 2 dramatizations for puppets. $1.00
FLORENCE M. VANECK
(of Fessie Puppets) 1818 SOUTH GRAND

Miss Stribling Wed To Kenneth Bell

Continued From Page One.

became a member of Theta Chi fraternity. After June 1, Mr. and Mrs. Bell will live at 229 East Seventy-ninth street, New York.

Mrs. Charles Edwin Ervin, 255 Blackmer place, entertained the bridal party at a buffet supper last evening preceding the wedding. A cocktail party was given for the bride Tuesday afternoon by Mrs. Richard W. Robinson of Kirkwood and at a bridge party Wednesday evening by Wallace Wilson of University City. Thursday afternoon Mr. and Mrs. G. Carroll Stribling entertained at a cocktail party, and Friday evening Miss Anne Robinson of Kirkwood gave a rehearsal dinner for the bridal party.

Webster Groves Guild to Present "The Dark Tower"

THE Webster Groves Theater Guild will present "The Dark Tower" by Alexander Woollcott and George Kauffman April 24 at the Webster Groves High School auditorium at 8:30 p. m. Harold C. Butler is the director. Members of the cast: Miss Margaret McCarty, Dr. C. E. Colgate, Alan McMath, William C. Ogden, Mrs. Irma Shira Tucker, Mrs. Eleanor Sharpe, Thomas Woolsey, Alan Beck, Ralph Johnson, Mrs. Maxine von Rump, Miss Betty Rush, William Miller and Russell Sharpe.

The production staff includes Mrs. Sarah Byrd Cammack, production manager; Harold C. Butler, director; Harris Armstrong, stage designer; N. S. Philippi, stage manager; Edward Mack, lighting; Mrs. Luther Crenshaw, properties; Mrs. Harold Beecher, prompter; Miss Mary Margaret Hahn and Miss Marion Ellis, make-up, and Mrs. E. Lee Dorsett and Mrs. Oren F. Miller, costumes.

Awards will be made between acts for the best play entered in the original one-act play contest sponsored by the Webster Groves Theater Guild, which closed March 1. The prize is a silver plate on which is engraved "Prize One-act Play, Webster Groves Theater Guild, 1935." The two plays given honorable mention also will be announced.

J. Miller
BEAUTIFUL SHOES



This **OXFORD** *tells*
"A WHITE LIE"

The elastic in this "high-riding" step-in moulds every line to the shape of your foot. With a row of illusionary lacing to have you believe that it is a tailored oxford plus a daring contrast of patent for your new Spring linen suits.

"Monte Carlo" Natural linen with Black, Brown and Blue patent leather . . . **13.75**

823 LOCUST STREET

J. Miller Beautiful Shoes



Walk-Over Launches
Clipper Blue CABANA

● Cabana puts the world on breezy feet...it's the 1935 edition of the original Walk-Over idea that first glorified perforations.

The Cabana Tie, Clipper Blue Calf shown is perforated through kid lining. It yields without stretching. That's the Cabana secret never duplicated.

$8.50

WALK-OVER
612 Olive



SONNENFELD'S Announces
610-618 WASHINGTON AVENUE

A Millinery Salon SALE

Easter Hats

Specially Planned . . . Brand-New Purchases of $7.50 to $12.50 Hats

Reproductions of the Most-Talked-About Hats of Paris!

$5.95

- Rough Straws
- Milans
- Genuine Baku
- Pebble Straws
- Taffetas
- Fur Felts

● ALL WANTED SPRING COLORS ●

Of course it's UNUSUAL . . . before Easter . . . the opportunity to purchase an elegant higher priced Hat at so great a saving. Style is the BIG STORY . . . every hat is individual . . . the result of designing genius! Be here at 9 Monday!

Head Sizes 21½ to 23 . . Including Matron's Hats

(Millinery Salon . . . Second Floor.)

Going to move? Is your choice a flat, a bungalow or an apartment? Make your selection from the Post-Dispatch Rental Want Ads.

Gov. Park's Daughter, His Namesake and Other St. Louisans in the Social News of the Week



MRS. J. MARVIN KRAUSE
and her 8-month-old son, Guy Park Krause, from a recent portrait taken as a surprise for Mr. Krause, who is celebrating his birthday today. Mrs. Krause was Miss Henrietta Park, daughter of Gov. and Mrs. Guy B. Park. —Schweig.



MISS GLADYS TURNER, daughter of Mrs. William H. Walker, who, with her mother, has returned to her home in Santa Barbara, Cal., after spending the debutante season here. —Jules Pierlow.



MISS VIRGINIA BURNS, daughter of Dr. and Mrs. Stanley S. Burns, who is visiting friends in Washington. —Schweig.



MISS MARTHA LAKE DUDLEY
of Oklahoma City, who is the guest of Miss Jeanne Milam, daughter of Mr. and Mrs. Fred S. Milam. —Glenn Chalmers.



MR. AND MRS. T. FRANK JAMES
on board the Champlain, on which they sailed Monday for Europe to visit their daughter, Miss Peggy, who attends school in Switzerland. —Associated Press photo.

THIS NEW YORK

By LUCIUS BEEBE

NEW YORK, April 14.

LESLIE HOWARD, who is fond of horses and polo, wanted very much to meet Gertrude Stein. He employed as a sort of "company manager" for himself a Western worthy named Harry Sherwin, whose duties included buying his ponies and fending off the autograph fiends and other nuisance values. Kind friends told Miss Stein of Mr. Howard's admiration and she, having seen him recently in "The Petrified Forest," called him up at his dressing room one day last week to express her intention of dropping in and meeting him. Mr. Howard overheard a sort of verbal commotion at the phone. His batman was being firm and only vaguely polite while announcing that Mr. Howard saw nobody backstage, nobody save by special appointment, nobody who had anything to sell, nobody under any circumstances who had anything to do with writing, writing meant autographs, didn't it? He hung up sharply and dusted off his hands with satisfaction in work well done. "Probably some dreadful autograph person," he remarked airily. "Said her name was Gertrude Stein."

* * *

The smoking of fine cigars has suffered a considerable decline in recent years with a consequent rise in sales of the less opulent brands, although to substantially wealthy men the wildest extravagance in tobacco could hardly be a matter for concern. Richard Steere, who presides over the most elaborate sales counter in town, recalls the days when Judge Elbert H. Gary, John W. Gates, James R. Keene and his son, Foxhall Keene, used to order $1000 worth of cigars at a time, and such expenditures, he estimates, were small to what other captains of industry and finance ordered at their clubs. Steere has had charge of the counter since 1888, outranking Oscar of the Waldorf by five years of service. The most costly smokes he now stocks are dollar apiece banquet size Partegas, but at one time there was a Partegas which retailed for $6 a copy. If you haven't got at home a humidor suitable for preserving fine cigars (60-70 degrees temperature, 60-65 atmosphere of dampness all year round) he will store your stock for you in a private locker. The oldest cigars he is preserving for a patron are some 15-year-old Hoyo de Monterays and he is afraid for these, what with worms and other things that get into aged cigars.

* * *

William B. Osgood Field is one of the town's most cultivated amateurs of cigars. Steere thinks he gets his through the Century Club. The elder Morgan bought his from Park and Tilford at their downtown store. Andrew Mellon affects a cigarette size stogie which can be bought at any corner store for a quarter a dozen; William T. Leeds has a special size Bock, very like a Rothschild shape, rolled specially for him at the Havana factory. Mr. Steere himself, when interviewed was smoking a 10-cent cheroot that suited his taste very well, he said. He has to pay for his own. Although there were thousands of dollars worth of Upmanns, Romeo and Julietas, Belindas and Coronas stacked about him he seemed quite content.

* * *

Jerome Zerbe, staring pensively from the window of his Fifty-sixth street apartment last Sunday, observed an unusually smart and shiny Chrysler with a special body, draw up at the Coq Rouge across the street. Out stepped a resplendent youth, top-hatted and morning coated with blazing white gloves, a neatly folded Ascot tie and every accepted hallmark of affluent security. Aha, said Jerome to himself, highbrowed trade at the Coq Rouge, queen of society and fashion. All the best people, the lucky Coq Rouge. He looked twice at the elegant gent and returned to his novel. It was the waiter captain arriving for work.

* * *

Our Weekly Horror: Arthur Folin a "health" restaurant has discovered a dish called—hold onto your hair—grape soup!

* * *

The right places to be: The Lafayette Cafe, where every one plays checkers and backgammon on Sunday evenings; Jack and Charlie's for their hangover breakfasts Sunday morning with iced peppered tomatoes and creamed chipped beef; the snack bar at the Savoy Plaza at 12:15 a. m. to hear Dwight Fiske's new songs; Marion Cooley's Thursday night routs at Sherman Billingsley's Stork Club; the front restaurant at the Plaza any spring morning for breakfast with horseback riders in the park aand all the show of town on parade outside; the Opera Ball the night of May 2; the Madison Cafe for cocktails Saturday afternoons.

The third volume of G. Selmer Fougner's "Along the Wine Trail" handbooks has just appeared from the presses of "The Sun," and you can't go wrong on wine and its allied beverages if you consult these at once scholarly and chatty pamphlets. They cost only 15 cents apiece, the first of the series being devoted to wine, the second to spirits and the current one to an assortment of drinking matter ranging from the history of punch and blending of sherries to the debunking of great age in cognacs and a chapter warning against bargain wines.

Fougner is the arch foe of pretentiousness and ritualism in drinking, sneezes merrily at sherry as an all-occasion substitute for cocktails, and buzzes angrily about the ears of folks who make wine drinking an art and mystery, to the bafflement of honest and simple drinkers who bend an elbow for the sheer pleasure of it. He admits the validity of all sorts of American drinking customs and lays on no foreign dog, all of which should recommend his writings to gourmets who, while properly reverent about the great vintages of the world, know that America has made some contributions to the art.

* * *

AROUND THE TOWN: These spring nights the surviving horse-cabs in the Plaza make most of their expenses plowing through the park with late revelers. . . . John Hoysradt, who does monologues at the Weylin nightly, has sent a road map with the invitations to his wedding to Marion Burns next week at Sneden's Landing so the guests can all get there. . . . There is another rash of those pint-size imported cars around the boulevards. . . . George Cukor, the film director, recently retained Tony Drexel's old valet.

Music Contest Winner.

Miss Elba Butts, pupil of Mrs. Blanch Bliss Lyons, won the State young artists' contest of the Missouri Federation of Music Clubs and the southwest district contest, which were held in Kansas City Thursday and Friday. Miss Butts will take part in the national contest, which will take place at the biennial convention of the National Federation of Music Clubs in Philadelphia, April 24 to 28.

AMONG THE BRIDGE PLAYERS

CUP winners at Miss Nellie Robnett's Tuesday night tournament at Club 26 were W. E. Riley and Miss Mary Lodwich and Mrs. R. M. Kapp and Mrs. M. A. Clark.

High scores at Miss Robnett's Monday afternoon tournament at 5148 Westminster place were won by Mrs. Lee E. Elliott and Mrs. H. V. Robertson and Mrs. H. O. Panhorst and Mrs. W. F. Murray.

Mrs. Robert Neill and Mrs. Theodore Morre won the series.

Winners at Mrs. Calvin R. Davis' Tuesday afternoon duplicate tournament at 7534 Westmoreland drive were Mrs. J. E. Doherty and Mrs. J. A. Patterson and Miss Josephine Dockery and Mrs. A. F. Barnes.

High scores at Mrs. Davis' Wednesday night tournament were Martin F. Nestor and Mrs. J. E. Doherty and Mrs. Val H. Frederichs and John Leonard.

Cup winners at Mrs. Charles J. Sweeney's Tuesday night tournament at her home, 1413 Rowan avenue, were Mr. and Mrs. Thomas Spillane and Mr. and Mrs. Joseph McCarthy.

Winners at Miss Margaret M. Putnam's Ellsworth Duplicate Club tournament Thursday night at 4405 West Pine boulevard were Mr. and Mrs. H. P. Smith and Mrs. Clarence Bayless and Mrs. E. P. Young.

High scores at Mrs. E. Norman Carlson's duplicate tournament Friday night at the Winston Churchill Tea Room were won by Miss Margaret M. Putnam and Mrs. Clarence Bayless and Mrs. J. T. Gianladis and Mrs. Charles J. Sweeney.

Top scores at the Saturday night tournament of Mrs. Clarence Bayless at 701 Westgate avenue, University City, were Miss Marguerite Bergman and Wesley Halley and Miss Vivian Le Hew and Dr. U. F. Jonas.

Winners of Mrs. Bayless' Thursday afternoon tournament were Mrs. Major Levy and Mrs. P. N. Luedde and Mrs. H. Albert Bridges and Mrs. J. E. Brown.

Mrs. John Dolan and Mrs. Herb Cann and Mrs. G. A. Gantz and Mrs. Al Bocklage were winners at Mrs. Paul Jarzemsky's Wednesday afternoon tournament at her home, 7534 Harter avenue.

The Engineers' Club of St. Louis under the direction of Fred Ingalls closed its season of Tuesday night duplicate parties last week. The high average scorers for the season were L. M. Shumaker and Mrs. Fred Ingalls, Mr. and Mrs. J. N. Calhoun, Mr. and Mrs. R. H. Kremer, Mr. and Mrs. Fred M. Ritts and Mr. and Mrs. H. E. Boath.

Cup winners at the first tournament of Mrs. J. T. Gianladis in the Carleton Dining Room Friday night were Mr. Denmark Donnelly and Mrs. C. H. deZevallos, Mrs. Alva B. Baum and Mrs. Mabel Cousins, Mrs. H. S. Hartzog and Mrs. E. M. Wilson and Mrs. W. W. Welch and Mrs. C. E. Ellis.

Cup winners at Mrs. C. H. Dicus' duplicate tournament at her home, 5322 Enright avenue, Tuesday night were Mrs. Rose Crook and Mrs. Earl Simmons and Mrs. Frank G. Neal and Mrs. F. R. Irion.

Winners at Mrs. Denmark Donnelly's tournament Monday night at the Forest Park Hotel were Mr. and Mrs. D. E. Kauffman and Mrs. A. C. Reed and Mrs. J. Arth.

High scores at Mrs. Donnelly's Tuesday afternoon tournament were Miss M. McCullough and Mrs. M. D. Barah and Mrs. B. Matthews.

Mrs. Donnelly's Monday afternoon winners were Mrs. Calvin R. Davis and Mrs. H. O. Alden and Mrs. J. E. Doherty and Mrs. C. M. Sattell.

Paris Notes On St. Louisans

PARIS, March 30.

MR. AND MRS. BARCLAY HUDSON are leaving Paris this week and returning to Greece, where they expect to remain for the rest of the year. The Hudsons occupied a villa on the island of Corfu last year and were so pleased that they have decided to return after spending six months in Paris. While here they took an apartment on the Left Bank.

Miss May Birkhead, who recently returned from a visit in the United States, will give the first of a series of radio talks from Paris, Easter Sunday. The talks will be similar to those she gave last year on life, fashions and social activities in the French capital, and will continue to the end of June.

Mr. and Mrs. Charles Y. Carr and Mrs. Carr's sister, Mrs. Louis W. Crampton, have left Greece and have gone to Egypt and the Holy Land. They wrote recently to friends here of their visit in Bethlehem.

Miss Mary Howard Fentress, daughter of Mr. and Mrs. David Fentress, has cancelled her plans for returning to the United States and will remain in Paris.

Princess Victoria Takes Apartment

Special to the Post-Dispatch.

LONDON, April 13.

PRINCESS VICTORIA, King George's only sister, is the first member of the royal family to move into a modern apartment house. Her example is likely to be followed by the Duke of Gloucester the King's third son.

Hitherto members of the royal family have preferred to live in one of the many royal palaces scattered around London, but the upkeep of the palaces demanded too heavy an outlay of money.

Mrs. Robert W. Bingham, wife of the American Ambassador, with Lady Reading, is joint chairman of the British-American Jubilee Ball Committee.. Many American artists, now in London, have promised to donate their services.

Whitney Straight is soon to marry Lady Daphne Finch-Hatton, elder daughter of Lord Winchesea.

The Pilgrim's banquet, scheduled for April 30, will welcome the Duke of Kent formally back to London. The Earl of Derby will preside. American Ambassador Bingham, Lord Hailsham and John Buchan, the future Governor-General of Canada, will attend.

Special Stamp for San Diego Fair.

By the Associated Press.

WASHINGTON, April 13. — A three-cent postage stamp to advertise the San Diego, Cal., exposition next summer will be issued by the Postoffice Department on May 29.

Visitation Alumnae Party Committees

ADDITIONAL committees have been chosen for the bridge party and fashion show to be given by the Academy of the Visitation Alumnae Association Saturday, May 4. Miss Regina Dougherty, hostess chairmen assisted by Mrs. E. J. Costigan, Mrs. Lulu Darst Smith, Mrs. Arthur Macheca, Miss Harvey Smith, Miss Edwina Daly, Mrs. J. C. Sommers, Mrs. James M. Franciscus, Mrs. Hugh Powers, Mrs. E. J. Scott, Mrs. Rolla Wells, Mrs. Samuel Plant, Mrs. O'Neill Ryan, Mrs. Marion Lambert, Mrs. Joseph O'Neil, Mrs. Martin Shaughnessy, Mrs. Paul Gleeson, Miss Emily Crowley, Mrs. Charles Spicer and Mrs. Urban Mudd. The Candy Committee chairman is Mrs. Allen Baker, assisted by Miss Harriet Costigan, Miss Ruth Thompson, Miss Frances Byrnes and Mrs. Anson Murphy. Miss Josephine Dockery is chairman of the Arrangements Committee, assisted by Mrs. Eston Randolph, Mrs. Harry Clark, Mrs. J. A. Lynch, Mrs. Robert Brown, Miss Florence Ferrenbach and Miss Marguerite Lyons.

Gifts for Easter

Art Flowers, Fancy Gourds, New Lamps and Novelties for little tots . . . the list is endless as it is charming.

Clara Bromeyer
LAMPS & NOVELTIES
121 ARCADE BLDG. Olive, 8th and Pine

For Spring Evenings . . .
WELEK'S SPONSORS THE NEWER
FORMAL FABRICS
In a mode which features flowered and solid-color chiffons, nets, printed crepes, and both plain and novelty taffetas—a mode which sponsors white, and, perversely, black also.
BUCKLES, CLIPS, ORNAMENTS
NEW BUTTONS
WELEK'S
SILK SHOP
315 N. TENTH between Olive and Locust



Business Women

who must actually look as young as they feel . . know that graying hair is no asset. Consult Sperber about natural hair tinting!

4942 Maryland
FOrest 1700
302 Arcade Bldg.
MAin 2455
SPERBER'S

ST. LOUIS—
We Thank You for Your Enthusiastic Welcome!
NOW READY—
A New Presentation of
SPRING AND SUMMER APPAREL
for Women and Misses
Lockharts INC.
FORTY NINE HUNDRED AND EIGHT MARYLAND

At Easter

Hanan presents shoes of distinction

- As bright and new as your Easter nosegay . . . as trim as your tailleur . . . spring shoes by Hanan are models of perfection.
- Stressing Blue, including the other tones of the season, highlighting every important trend in fabric and leather, they present themselves . . . for your selection.
- A preview, any time now, will reveal to you the diversity of styles and types from among which you may choose the perfect shoes to pair with your Easter Ensemble.
- And, of course, in choosing a Hanan Shoe, you insure the complete satisfaction that inbuilt quality alone can give.



HANAN
908 OLIVE

Miss Suzanne Eaton To Wed in New York

MISS SUZANNE EATON, daughter of Mr. and Mrs. Karl R. Eaton of Springfield, Mo., formerly of St. Louis, and James Fuson Jr., son of Mr. and Mrs. James Fuson, also of Springfield, will be married at the Little Church Around the Corner in New York tomorrow.

Miss Eaton left last week for New York, where she is the guest of Mr. Fuson's brother and sister-in-law, Mr. and Mrs. Samuel Fuson. Her sister, Miss Daise Eaton, left yesterday for New York to attend the wedding. Mr. Fuson and his bride will motor to St. Louis and Springfield for their honeymoon. She is a graduate of Washington University and a member of Kappa Kappa Gamma sorority.

Cash for Diamonds
We pay as much as $200 to $500 Per Carat Spot Cash for Diamonds, Old Gold, Pawn Tickets and Silver. Before You Go Elsewhere, See
H. MILLER Est. 1883
3 N. B'dway, Opp. Old Courthouse, GA. 5471

Maryville College Horse Show Patrons

MISS LOUISE AVERILL, chairman of the Patron Committee for the preparatory school Horse Show to be sponsored by Maryville College, May 2 and 3, at the Missouri Stables arena, has announced the first list of those who will be among patrons and patronesses for the show.

The list: Mr. and Mrs. Walter Hollis Averill, Judge and Mrs. Granville Hogan, Mr. and Mrs. A. J. Muckerman, Dr. and Mrs. Leo Bernard Fagan, Mr. and Mrs. George E. Scott, Mr. and Mrs. C. Oscar Lamy, Mr. and Mrs. R. J. Collins, Mrs. Ignatius McMenamy, Mr. and Mrs. Joseph F. McMahon, Mr. and Mrs. Dan J. Kelly, Mr. and Mrs. James S. Driscoll, Mr. and Mrs. Thomas E. Hogan, Mrs. John Royal, Mr. and Mrs. M. J. King and Mr. and Mrs. Nellson Nicholson Tracy.



OLD LIVERPOOL

A Charming New Decoration That Will Add Beauty to Your Table. American Semi Porcelain With That Old World Charm.

Come in And See the Many New and Beautiful Gift Items. You Will Find Many Useful and Acceptable Pieces for Shower and Wedding Gifts.

32-Pc. Sets 6 SERVICE.... $5.95

53-Pc. Sets 8 SERVICE.. $11.95

Saint Louis Glass & Queensware Co.
1121-25 Olive

BREECHES JODHPURS
$2.45 UP
Men's, Ladies', Children's
"JORDANS"
1128 WASHINGTON
Mail Orders Filled

Home seekers are consulting the Post-Dispatch rental columns. Keep your vacant property listed there to reach paying tenants.

Fur VALUES...
THAT READ LIKE A FAIRY TALE!



***but*..Lane Bryant Made THIS "Fairy Tale" Come TRUE!**

No ordinary Sale—this! No "special purchase" of fashion "has-beens"! But genuine, drastic reductions on fashion masterpieces....the very "cream" of the REGULAR stocks in our 19 big city stores! 5th Avenue fashions from our New York store! Michigan Boulevard style creations from our Chicago store . . . ASSEMBLED HERE for immediate disposal! The list below shows but a fraction of the many values that go on sale MONDAY for . . .

$150 FUR COATS
$125 FUR COATS
$100 FUR COATS
$89 FUR COATS

The Original Price Is on EVERY Coat!

$59

LOOK! Every Coat Listed Below Will Go for ONLY $59

	Original Price
1—Russian Pony	$135
3—Natural Muskrats	$100
3—Black Kids	$125
4—Combination Muskrats	$100
1—Marmink**	$125
1—Black Caracul	$100
1—Silver Tone Muskrat	$125
4—Mendoza Beavers*	$ 89
2—Russian Leopard Cats	$100
1—Brown Pony, trimmed with Canadian beaver	$150
1—Brown Broadtail*** with Squirrel Collar and Border	$150
6—Northern Seals*, fitch collars and sleeves	$100
1—Gray Caracul Paw, squirrel trim	$125
2—Northern Seals*, Kolinsky trimmed	$100
3—Logwood Sealines*	$110
1—Panther Swagger, skirt to match	$125
1—Hamster Swagger, with skirt	$135
1—Mole	$150
1—Civet Cat	$135
3—Brown Kids	$125
3—Golden Muskrats	$100
3—Black Caraculs	$100
3—Marminks**	$125
4—Silver Muskrats	$125
2—Eel Gray Kids	$125
1—Krimmer Caracul	$125

And Many Others Too Numerous to List Here! All Sizes!

Deposit Holds Coat — Storage FREE — Deferred Payments Arranged

A FURTHER GROUP—Originally to $99 $39

Kidskins . . Blocked Lapins* . . Broadtails*** . . Caraculs . . Ponies . . Ermine Lapins* . . Northern Seals*, Trimmed With Fitch, Kolinsky, Persian . . . also Beaverettes* Fitch or Self-Trimmed. Many are One-of-a-Kind Samples.

Broken Sizes 14 to 20 and 38 to 48

Buy NOW for Next Year and SAVE!

* Dyed Coney. ** Marmot. *** Processed Lamb.

Second Floor

LANE BRYANT
SIXTH and LOCUST

JEFFERSON BARRACKS

Social Items From the Army Post

COL. AND MRS. WALTER C. SHORT entertained officers and ladies of the garrison and friends from St. Louis at a tea in their quarters Friday, following the weekly review of the troops.

Wednesday they had as dinner guests Maj. and Mrs. Rex Lathan of the Western Military Academy at Alton, Mr. and Mrs. Arthur S. Bland of St. Louis, Capt. and Mrs. William H. Irvine and Capt. and Mrs. Roland S. Henderson.

Col. Short departed yesterday for Washington, where he will remain for several months, acting as executive officer for the national small arms matches to be held at Camp Perry, O., this summer.

Mrs. W. C. Phillips entertained Mrs. Lopez, wife of Maj. Lopez of St. Louis; Mrs. Findley, wife of Capt. Findley of St. Louis, and Mrs. Short at a bridge luncheon Wednesday.

Maj. and Mrs. James A. Summersett were hosts to several officers and ladies of the garrison at a dinner and theater party Thursday in honor of Col. and Mrs. Short. Other guests were Maj. and Mrs. C. H. Glascock, Maj. and Mrs. W. A. Smith, Maj. and Mrs. W. B. Zimmerman and Capt. and Mrs. W. C. Phillips.

The Post Officers' Club entertained officers and ladies of the garrison and their guests at a dance Friday at the post gymnasium. Several dinner parties preceded the dance.

Capt. and Mrs. Nels L. Soderholm entertained Maj. and Mrs. Smith, Maj. and Mrs. Summersett, Capt. and Mrs. Rufus A. Byers, Capt. and Mrs. John D. Eason, Capt. and Mrs. Robert L. Hostetler, Capt. and Mrs. Leonard Sims, and Lieut and Mrs. John D. O'Connell at Frolich's Farm.

Lieut. and Mrs. John D. Frederick were hosts to Col. and Mrs. Short, Maj. and Mrs. Glascock, Capt. and Mrs. Paul A. Brickey, Capt. and Mrs. Phillips, Mrs. James C. Reed, Lieut. and Mrs. A. J. Regnier and Charles Bobe of St. Louis at their quarters.

Lieut. and Mrs. Wayne C. Smith entertained Lieut. and Mrs. Louis W. Truman, Lieut. and Mrs. Walden B. Coffey, Lieut. and Mrs. Andrew D. Stephenson and Lieut. and Mrs. C. Clark Ellison at a buffet supper.

Mrs. James D. Via, who has been the house guest for the past two weeks of her sister, Mrs. T. E. Winstead, departed Thursday for her home at Clinton, Ky.

Several officers who have been stationed at Jefferson Barracks for temporary duty with the Civilian Conservation Corps recently have been assigned to duty at CCC camps in Illinois. Maj. J. L. Conover, Medical Reserve, has gone to Camp Springfield; First Lieut. R. R. Risk, Medical Reserve, to Camp Giant City, Makanda; First Lieut. C. J. Molengraft, Medical Reserve, to Camp Marion; First Lieut. T. V. L. Harvey to Camp Springfield; First Lieut. T. C. Voges to Camp Macomb; First Lieut. T. P. Birmingham to Camp Giant City; First Lieut. J. C. Sides to Camp Mill Creek at Anna; First Lieut. E. J. Dodge to Camp Marion; First Lieut. Charles N. Gerfen to Camp Springfield, and First Lieut. Wilfred G. Bonvouloir to Camp Marion.

Mrs. Sam Katz, formerly Sari Maritza, movie actress, arrived Wednesday by plane to be the guest of her aunt and uncle, Capt. and Mrs. John D. Eason. Mrs. Katz departed Wednesday evening for New York, where she will sail for Europe to visit her grandmother and an aunt in Germany, and then to spend some time as the guest of her uncle, Sir Matthew Nathan, in England. She will return to her home in Hollywood, Cal., in May, accompanied by her mother, Mrs. Evi Nathan.

Lieut. G. P. Disosway, Air Corps, was the guest for several days last week of Lieut. Lawrence K. White, who was a classmate at the United States Military Academy. Lieut. Disosway is on a cross-country flight. He is stationed at Barksdale Field, Shreveport, La.

Lieut and Mrs. Earl Hauschulpz arrived Friday to be the week-end guests of Capt. and Mrs. Hostetler. They will return Sunday to Camp Macomb at Macomb, Ill., where Lieut. Hauschulpz is on duty with the Civilian Conservation Corps.

Lieut. and Mrs. C. Clark Ellison entertained Lieut. and Mrs. C. L. Weston and Mrs. O. F. Clark of Dallas City, Ill., who is the house guest of her son-in-law and daughter, Lieut. and Mrs. Weston, at dinner last Tuesday.

Women of the post met Monday afternoon at the Officers' Club for a session of the Jefferson Barracks' Guild. Mrs. James A. Summersett and Mrs. John D. Frederick acted as hostesses and a stylist from Scruggs-Vandervoort-Barney, spoke on spring fashions. Those present were Mrs. Walter C. Short, Mrs. James R. Urquhart, Mrs. Paul A. Brickey, Mrs. John D. Eason, Mrs. John D. O'Connell, Mrs. James C. Reed, Mrs. Mabel C. Burney, Mrs. Robert L. Hostetler, Mrs. Ida Hurlbut, Mrs. William H. Irvine, Mrs. W. B. Zimmerman, Mrs. LeRoy McGraw, Mrs. John D. Frederick, Mrs. W. C. Phillips, Mrs. A. J. Regnier, Mrs. Wayne C. Smith, Mrs. Roland S. Henderson, Mrs. Thomas H. Reagon, Mrs. C. H. Glascock, Mrs. Nels L. Soderholm, Mrs. T. E. Winstead and Mrs. Louis W. Truman.

Tennessee Fiancee



MISS JOAN SHYER, daughter of Mr. and Mrs. A. N. Shyer of Nashville, Tenn., whose engagement to Lewis Lowenstein, son of Mr. and Mrs. Joseph L. Lowenstein, 5555 Pershing avenue, has been announced.

PATRIOTIC SOCIETIES

THE United Daughters of the Confederacy will give a musical following the monthly meeting of the Confederate Veterans, this afternoon at Jefferson Memorial at 3 o'clock. Graham Hill, tenor, will sing with Miss Elizabeth Farmer at the piano.

Easter greeting will be given by Mrs. Harry C. Reiner, Mrs. A. C. Meyer, Mrs. John R. Lionberger, Mrs. James C. Blythe, Mrs. George H. Whitfield and Mrs. C. P. Wood. Maj. Walter H. Saunders will preside. Mrs. L. William Ray will have charge.

The Matthew Fontaine Maury chapter, United Daughters of the Confederacy, has completed plans for its May day benefit card party to be given Wednesday, May 1, at the Kings-Way Hotel. Mrs. T. Wister White will be chairman for the party.

The following have reserved tables: Mrs. J. P. Higgins, Mrs. Ben S. Pearson, Mrs. A. C. Meyer, Mrs. L. William Ray, Mrs. J. C. Edwards, Mrs. Drew W. Luten, Mrs. A. H. Norrish, Mrs. A. R. Anger, Mrs. Ludlow Maury, Mrs. George N. Martin, Mrs. Albert Hunter, Mrs. T. M. Young, Mrs. W. W. Henderson, Mrs. George T. Atkins, Mrs. Sally R. Murphy, Mrs. Scott A. Miller, Mrs. William J. McBurney, Mrs. Elmer L. Deicke, Mrs. S. F. Doty, Mrs. J. A. Meritz, Mrs. William C. Burton and Mrs. H. C. Reiner. Mrs. John R. Lionberger is president of the chapter.

The meetings of the Ladies' Auxiliaries to the Veterans of Foreign Wars of the United States for the week will be as follows: Seventh Division Post, 2340, 3309 South Grand boulevard, tomorrow at 8 p. m.; George H. Durfee Post, 324, 3737 West Pine boulevard, Tuesday, 8 p. m.; Col. A. J. Aloe Post, 1663, 2345 Lafayette avenue, Tuesday, 8 p. m.; Santiago Argonne Post, 1102, 2354 Lafayette avenue, Tuesday, 8 p. m.; Patrick J. Fleming Post, 2637 St. Rose's School, Goodfellow and Etzel avenue, Wesdnesday, 8 p. m.; Fred C. Carter Post, 1183, 3917 Lindell boulevard, Wednesday, 8 p. m.; Anthony W. Gallagher Post, 877, 3917 Lindell boulevard, Thursday, 8 p. m.

The Maj. William McKinley Circle, 18, Ladies of the Grand Army of the Republic, will give an Easter entertainment in their hall at the German House, 2345 Lafayette avenue, Thursday evening.

WAVE IN OIL, $5.00
No Electric—No Machine—No Heaters—Our Wonderful Discovery—Your Hair is steamed in oil, giving your hair more life and strength. Your Ringlets and Waves are soft and beautiful. No Dry Heat — Kinks — Frizzes or Discomfort.
Other Waves, $3 and $2
Hollywood Beauty Shop
1404 Salisbury
Miss King GA. 8655

FRECKLES MAY WIN PRIZES FOR SOME BUT NOT FOR ME I WANT A CLEAR FRESH SKIN



● It is no fun to be eternally faced with a rough, dry skin marred by wind freckles. A sallow, swarthy complexion is the price many women pay for over-exposing themselves to winter snow and strong winds. Why have this weather-weary skin? Bleach back your natural skin freshness with OTHINE (Double Strength)—a dainty refreshing cream. Applied at night on retiring. A famous beauty aid for over 25 years. At your drug store.

OTHINE DOUBLE STRENGTH

See Our Other Announcements on Pages 5 and 6, This Section

STIX, BAER & FULLER
GRAND-LEADER



Easter Special!

2½-Pound Gift Box
With a Delightful Assortment of Chocolates
Truly a delightful gift. A colorful gift box packed with 2½ pounds luscious homemade-style Chocolates, for $1
5-lb. Box, $1.98

Chocolate Cream Eggs, each 5c, 10c and 25c
Milk Chocolate Bunnies, Chicks and Ducks, 5c
Filled Easter Baskets . . . 25c, 50c, 75c and $1
(Candy Dept. and Thrift Avenue, Street Floor)

For Telephone Orders, Call CEntral 9449

Shipping Charges Extra Outside Our Regular Delivery Zone

Egg Surprise
A large Chocolate Easter Egg filled with our finest French style candies . . . decorated and tied with ribbon..... $1
OTHERS $1.75 and $2.50

Jodelle Chocolates
Finest French style Chocolates with fruits, nuts, creams and hard centers. Gay boxes with Easter trims, lb..... $1

EASTER NESTS Filled With Candy 25c & More

Small Candy Eggs Pound, 19c

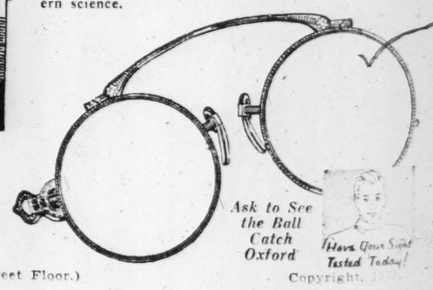


COTTON SWAGS
For Smart Summer Windows . . . at a New Low Price!
A gaily colored Rope Valance with fluffy cotton ball tufts, gives a smart swagger touch to tailored or ruffled curtains or cotton draperies . . . six different colorings to match any decorative scheme.
Complete 85c EACH
Cotton Tie-Backs, Pair 69c (Sixth Floor.)
For Telephone Orders, Call CEntral 9449

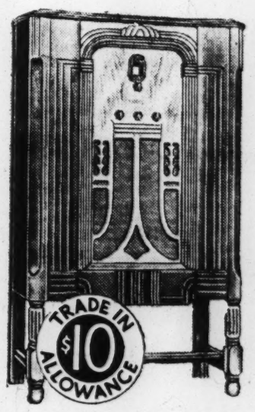
Luster Sheen
The Rug Cleaning Service That Is a Spring Tonic for Rugs
"Luster Sheen" is an improved "Quality" Cleaning Service . . . that removes all imbedded dirt and produces a rich lustrous finish. 9x12 ft. Domestic or American Oriental Cleaned for $3.25
Call CEntral 6500 Station 436
(Sixth Floor)



Astigmatism Becomes Known
It is to Thomas Young that we owe this discovery. He carefully examined his own eyes and studied their defects. Dr. Young then made the first written scientific account of astigmatism, the basic theories of which still prevail in modern science.



Take care of your eyes
It pays to have your vision checked. If glasses are needed to correct a visional defect, you can be properly fitted here. Drs. G. M. Rosenthal and F. A. Ilg, registered optometrists.
Ask to See the Ball Catch Oxford
Have Your Sight Tested Today!
(Optical Dept.—Street Floor.)
Copyright, [illegible]



PHILCO RADIO TRADE-IN SALE
$49.95 Model 66L (World-Wide Reception) With Your Radio
It's the newest 1935 model, with world-wide reception, tone control and in a beautiful console cabinet. $39.95
$42.50—1935 Philco Console; automatic volume control, with your radio . . $32.95
$49.95—1935 Philco World-Wide Compact, with your radio $39.95
$89.50—1935 Philco World-Wide Remote Control, with your radio $49.50
10% DOWN!
Small Carrying Charge
Phone CEntral 6500 for Free Demonstration in the Home
(Fourth Floor.)

See Our Other Announcements on the Opposite and Following Page

STIX, BAER & FULLER

GRAND-LEADER

ONLY SIX MORE SHOPPING DAYS UNTIL

Easter



Choose Your Hat for the Easter Parade

From Individual Models by Leading Makers $7.50

Excitement is at high pitch this season over the extremes Hats have reached. They're extremely daring or utterly nonchalant, to fit the mood of any Easter ensemble. Make your selections now.

(Third Floor.)



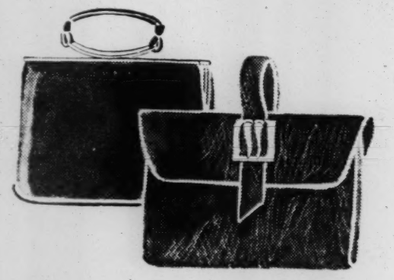
Sheer Print Dresses Just Unpacked . . .

With Youthful Built-Up Necklines!

$17.95

Joy for the Easter Holiday ahead...if you've chosen one of these Sheer Acetate Crepes in dainty prints. There are dressy types, semi-tailored styles with full sleeves and jacket models. Combinations of Brown, Navy, Black and High Shades. Sizes for misses and women.

(Third Floor.)



Barbara Lee's Newest Handbags

Are the First and Last Words in Easter Smartness $5.98

Just unpacked . . . smart new Barbara Lee Bags . . each one designed to follow the fashion advice from Paris! A shirred dressmaker type Pouch with a double long handle . . . a Pingrain Swagger Bag with a brief, unique handle . . . and a Rough Grain Envelope with a buckle-trimmed tailored handle, hint at the many styles.

(Street Floor.)



Slenderized



Shirley Temple Coats for Girls 7 to 10 . . .

Spring Styles Inspired By This Petite Star

$10.95

Easter's just one week away, and your little girl will need a smart Coat for that important Sunday. Choose the brown-and-white checked flannel Balmacaan or the military cape style, in cadet blue tweed illustrated, or other styles in princess and belted back styles. Sizes 7 to 10.

(Sub-Teen Shop for Girls—Third Floor.)

ARCH-PRESERVER SHOES

A Woman Is as Young as Her Walk... Keep Your Step Lively With These New Selby Arch Preservers That Have Exclusive Built-In Features . . . Make Your Easter Selection From Oxfords, Pumps and Ties

The AUBURN
A slenderized 4-eyelet Oxford in black kid with trim of white polka dot patent leather, boulevard heel. $10.50

The WHITNEY
A Sport Oxford combining white buck with brown calf trim, perforation and fancy stitching, leather heel..... $9.00

The STRIDE
A smart Wales Tie in combination of two-tone calf; also white buck with brown calf trim, leather heel, at... $9.00

The ELLERY
The ventilated vogue is beautifully pictured by this slenderized Tie in blue and white kid..... $10.50

ONLY ONE WEEK LEFT TO ENTER THE $20,000 PRIZE ARCH-PRESERVER CONTEST
COME TO OUR SECOND FLOOR SHOE SALON FOR YOUR ENTRY BLANK AND CONTEST DETAILS. YOU MAY WIN THE FIRST PRIZE OF $10,000
CONTEST CLOSES MIDNIGHT APRIL 22ND

(Second Floor.)



Pre-Easter Sale of Gloves

Imported Slip-Ons of Lambskin . . .

$1.69

Regularly $2.45

Smart *style* and *quality* combined at a thrifty sale price! New Gloves of selected lambskin (our own importations) in slip-on style. Black, brown, light shades.

(Street Floor.)

Recently Married



—DeWoskin Photo.

MRS. MARVIN MOLDAFSKY, *whose marriage took place recently at the Jewish Orthodox Old Folks' Home. She was formerly Miss Gertrude Harris, daughter of Mr. and Mrs. David Harris, 6250 Clemens avenue.*

FERGUSON

DR. AND MRS. CARL J. KOONTZ of Burlington, Ia., were guests of Mr. and Mrs. Gilbert Frazier, 21 Georgia avenue, Tuesday. They also visited Mr. and Mrs. H. L. Dazey, 7401 Buckingham drive. Mrs. Koontz has just returned from a visit to her son-in-law and daughter, Mr. and Mrs. Richard Nelson of Holton, Kan.

Miss Eliza Atwood, 100 South Clay avenue, has returned from a visit to Kansas City.

Miss Helen and Miss Annie Atwood, 435 Darst road, returned Thursday from Miami, Fla.

Mr. and Mrs. Arthur F. Quicksell, 424 Harrison avenue, have announced the marriage of their daughter, Virginia Mae, to Edgar B. Burkholder, son of Mr. and Mrs. George E. Burkholder, 12 North Clay avenue. The marriage took place Saturday, April 6, in St. Louis. Mr. and Mrs. Burkholder are spending a month in Pine Bluff and Hot Springs, Ark.

Mrs. Herbert Knowlton of Worcester, Mass., is visiting her son and daughter-in-law, Mr. and Mrs. Norman P. Knowlton, 18 North Maple avenue.

Mrs. E. A. Cox, 311 Carson road, and her sister, Mrs. S. K. Loy, 25 Dromara road, have returned from a visit to New Orleans and Natchez, Miss.

There will be a union service on Good Friday, from 12 to 3 o'clock, at the Evangelical Church on Church street. Dr. M. V. P. Yeaman of the Presbyterian Church, the Rev. Robert C. Batchelder Jr. of St. Stephens Episcopal Church, the Rev. M. G. Joyce of the Methodist Church and the Rev. O. A. Eggers of the Evangelical Church will have charge of the service.

The Ferguson Garden Club will hold its regular monthly meeting Wednesday evening in the library of the John M. Vogt High School. Dr. Herman von Schrenk will talk on "Perennial Planting." Officers will be elected and there will be brief reports on the flower show and the State convention in Kirkwood.

Mr. and Mrs. R. S. Price Jr. of St. Louis have taken a home at 241 Randolph street.

Mrs. Phil H. Sheridan, 420 Wesley avenue, will be hostess to her luncheon bridge club tomorrow.

Mr. and Mrs. D. H. Thomas and their son, David, and nephew, Oliver Cunningham of Versailles, Ky., will arrive next week to visit Mr. Thomas' brother and sister-in-law, Mr. and Mrs. W. E. Thomas, 101 Tiffin avenue.

Mr. and Mrs. Gray Carrel of Dallas, Tex., formerly of Ferguson, with their daughter, Miss Billie Carrel, are guests of their son-in-law and daughter, Dr. and Mrs. Leslie C. Drews, 6325 Clayton road. Mrs. Drews entertained at a luncheon Friday for her mother and sister, and Mrs. H. A. Magoon and Mrs. S. S. May also had them as guests.

Miss Carrie B. Clark, 401 Wesley avenue, was hostess at a luncheon at the Colonial Tea Room Wednesday.

Mrs. O. W. Seipp, 206 South Clay avenue, was hostess to Chapter F H, P. E. O., Wednesday. A musical program was in charge of Mrs. Gilbert Frazier.

The young married group is holding a bridge tournament Friday evenings at the home of Mr. and Mrs. T. P. Gleeson, 415 Wesley avenue.

Mr. and Mrs. Fred B. Jeske have moved from 20 South Barat avenue to 246 Louise avenue.

St. Elizabeth's Debaters Win Title.
St. Elizabeth's Academy debating team, after defeating Xavier High School Friday, took first place in the Catholic Debating League. St. Elizabeth's was represented by Lois Ottenad and Dolores Zeis; Xavier by Miriam Printz and Mary Catherine Dee.

Married in March



For economical buyers the Post-Dispatch "Want" advertisers present the opportunity to select slightly used articles at prices far below their actual value, and in many cases these articles have the appearance of being new. Read the Want ads, take advantage of these bargains to save money.

Married in March



MRS. BEN ROMAN JR., who before her marriage in March was Miss Sylvia Roman, daughter of Mr. and Mrs. Leo. H. Roman, 1277 Amherst place.

Campus Notes
From the University of Missouri

COLUMBIA, Mo., April 13.

BETA THETA PI fraternity held its annual pig roast Friday night at the chapter house. Among those present were: Eugene Mayfield, Richard Brill, John Wilson and William Severns, St. Louis, and George Hawkins Jr., Webster Groves.

The "M" men's dance was held this evening in Rothwell gymnasium. This annual dance, sponsored by university lettermen, was open to the entire student body.

Zeta Beta Tau fraternity entertained with a dance Friday evening at the fraternity house, followed by a tea dance this afternoon. In attendance at these parties were: Richard Buell, Gideon Schiller, Marwyn Cohen, Roswell Messing Jr., Raymond Lyons, James Liberman, Adolph Frank, Robert Frey, and Robert Lewin, St. Louis; Frederick Freund, Clayton, and Edward Seidel, University City.

The local chapter of Sigma Phi Epsilon held a dinner dance at the Daniel Boone Tavern this evening. Paul G. Koontz of Kansas City, president of the fraternity, which held its convention here, and Fred Klinge and Roy Messenbrink of St. Louis, were among those present. Sunday evening the fraternity entertained with a buffet supper and bridge party at the chapter house.

Al Avery of Kimmswick was elected president of Farm House fraternity Monday night.

The Easter vacation will commence Thursday noon, classes being resumed on the following Monday morning.

Phi Sigma Delta fraternity initiated Julius Savanovsky of St. Louis last Saturday.

Mr. and Mrs. Elmer W. Noxon of Kirkwood were the guests of their daughter, Miss Eleanor Noxon, Wednesday.

Kalvin Schopp, St. Louis, and Wayne Leeman, Webster Groves, were elected secretaries of Delta Upsilon fraternity Monday.

C. D. Todd Jr., Phi Delta Theta, University City, has been made an officer of Phi Delta Phi, law fraternity.

Alpha Tau Omega fraternity has pledged Paul Gulliford of Sterling, Ill.

Alpha Tau Omega held a tea last Saturday afternoon at the fraternity house. Among those present were: Thomas Estep, Carl Lange, Kenneth Grattendick, William Seaton, and William Doane of St. Louis.

Christian College.

Miss Kathleen Owsley, Edwardsville, Ill., and Miss Ruby Bowles, Centralia, Ill., attended a dinner given Wednesday evening by the members of the Double Sextette in honor of John Parrish, chairman of the voice department.

Kappa Kappa Gamma sorority of the University of Missouri entertained at tea last Saturday.

Delta Gamma sorority of Missouri University held a tea Sunday, honoring several Christian students.

Stephens College.

Friday evening the young women of North Hall and Wood Hall gave their annual junior prom. This evening the juniors of South Hall and Wales Hall held their prom. Among those present were: Miss Gladys Chapman, Miss Jean Miller, and Miss Marie Schroeder, Miss Alice Jane Powers; Miss Wanda Gottle and Miss Helen Meding and Miss Virginia Marsh, of St. Louis; Miss June Willcockson, Miss Helen Davis and Miss Anne Blackton; Miss Betty Jean Ely and Miss Florence Miller of Webster Groves; Miss Jo Wilson, Maplewood; Miss Marjorie Young and Miss Audrey Leber, East St. Louis; Miss Florence Erbes, Centralia, Ill., and Miss Carroll Holman, Effingham, Ill.

Mrs. Charles P. Taft II, daughter-in-law of former President Taft, a guest of the college for several days this week, addressed the student body Monday.

Stix, Baer & Fuller Downstairs Store

For Our Other Announcements See the Two Preceding Pages

Sale Men's "Fuse Collar" SHIRTS $1.07

Better Broadcloth—Made to Sell for $1.55. Collars WILL NOT Crush, Curl, Wrinkle or Blister



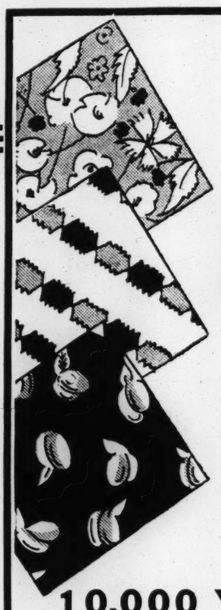
These are the Shirts that are sweeping the country—featuring the FUSE collar which will not wilt, wrinkle, crush or blister—but will retain their shape permanently — soft collar comfort with stiff collar neatness and no starch whatsoever. All tailored of fine count broadcloth—have pleated back and pleated sleeves. Choose from a wide selection of fancy patterns, stripes, checks, dots as well as plain blue and white. Sizes 14-17, assorted sleeve lengths.

WATER TEST

You can keep these Shirts in water for days and yet the collars will remain unwrinkled and will not wilt.

Sale! Men's 65c New Neckwear.. 35c

Hundreds of them are pure silk—all tailored by hand—wool lining construction, made to hold their shape. Choose from the newest in checks, stripes, figures and solid colors. (Downstairs Store.)



EXTRA—2000 YARDS WASHABLE NON-SLIPABLE Prints

Pastel and White Grounds

Just received another lot of these beautiful prints. Most attractive patterns and colorings printed on fine quality Pigment yarn, French weave crepe. Fashions into charming frocks. Will not slip, shrink or fade. 39 inches wide; dress lengths, from 3 yards up and cut from the bolt.

55c Yd.

10,000 Yards COTTON FABRICS

Printed batistes and voiles; seersuckers; white and colored broadcloths; printed or plain percales; rayon mixed lingerie crepe; white or solid color pique and many others; 36 and 38 inches wide. Specially priced, **15c**

(Downstairs Store.)



EXTRA SHEER CLEAR CHIFFON Silk Hose 59c



Full-Fashioned All Perfect

Silk to top, well reinforced at points of stress. Also service weight Hose with lisle feet and tops; choose them in the smartest shades for Easter costumes. Sizes 8½ to 10.

(Downstairs Store.)

Wear These Smart Suits in the Easter Parade

$13.95

Popular tailored or dressy styles with short, finger tip and three quarter length coats . . . self trimmed or have taffeta and contrasting collars. All are silk crepe lined. Plenty of NAVY, also dawn blue, tan and mixtures. Sizes 14 to 20.

(Downstairs Store.)

Just Arrived Pastel Print DRESSES

$3.94

White or colorful print patterns on soft, pastel shade backgrounds . . . dressy, sports and shirtmaker types, with or without contrasting trims . . . styled with short and three-quarter length or cape sleeves. Sizes 14 to 52.

(Downstairs Store.)

MONDAY—SAVE ON THESE DEPENDABLE QUALITY PAINTS, VARNISHES



STA-COTE House Paint — $1.19 Gal.
A heavy bodied Paint for inside or outside use; eight colors and white.

STA-COTE Spar Varnish — $1.19 Gal.
Quick dry, high gloss, one coat Varnish; will add gloss to all woodwork, floors, etc.

Hardy Porch or Floor Enamel — $1.89 Gal.
Will not track or mar; quick drying; high gloss; covers in one coat; wood colors and grays.

Sturdee Quick Dry Enamel — 59c Qt.
A high gloss, quick dry decorative Enamel for woodwork, furniture, walls, etc.; 19 colors and white.

Hardy Black Screen Enamel, quart 29c
Hardy Varnish Stain, quart 59c
James B. Day White Shellac, quart 69c
Sta-Cote Flat Wall Paint, gallon $1.19

STIX, BAER & FULLER DOWNSTAIRS STORE—CALL CENTRAL 9449 FOR TELEPHONE ORDERS

Social and Civic Activities of Women's Clubs

Civics Committee of Wednesday Club to Have Panel Discussion—Wilford M. Aiken to Address College Club—Musical Research Musical Club to Present Pageant.

THE Civics Committee of the Wednesday Club will present a panel discussion Wednesday morning at 10:30 o'clock. Philip Hickey, secretary of the Board of Education, will speak on some of the recent developments and new plans of the educational world. Luther Ely Smith will tell of the Jefferson National Expansion Memorial Association's project to improve the river front. Alfred Wyman will speak of the recreational needs of the city; Dr. Paul Zentay will review the recent conference on Mental Health held in St. Louis, and Dr. J. F. Bredeck will speak of the need of more municipal nurses and other ways of controlling the spread of diphtheria.

The meeting of the Section of Social Economy and International Relations, Mrs. Henry S. Caulfield, chairman, will be held at 1:30 p. m. Miss Clark McAdams, leader, will introduce the speaker, Dr. Ralph Fuchs of Washington University Law School, whose subject will be "International Co-operation of Nations in World Economics, in Monetary Conditions, in War Regulations."

At the meeting of the Creative Work Class Friday, Mrs. Katharine Dare will discuss "Woman's Field in the Newspaper World."

Tuesday, the College Club will meet at 3:30 p. m. to hear Wilford Aiken of John Burroughs School discuss the progressive education movement. Mr. Aiken will leave St. Louis in June to become head of a commission on the Relation of School and College for the Progressive Education Association.

At an informal luncheon at noon the Drama Study Group will read "The Petrified Forest," by Robert E. Sherwood. At 1:30 p. m. the Contemporary Literature Group will hear Mrs. Leo Shanley review "Road of Ages," by Robert Nathan. Tea will be served at 3 p. m. by Mrs. W. R. Tuley, Mrs. F. N. Barnes and Miss Lola Zelle assisted by Miss Marjorie Graham, Miss Julia Griswold, Mrs. A. Grossman, Miss Dorothy Gundelach and Miss Mary Hamilton.

A pageant, "Progress of American Music" in four episodes under the direction of Mrs. Caroline Johnson will be given at the meeting of the Musical Research Club Tuesday by members of the club at Hotel Chase. Mrs. Hugo Wiemers will give current events.

"Front-Line Reviewing" by the club columnists, Mrs. A. Monroe Branch, Mrs. G. Bernard Coyle and Mrs. S. Huff Voyles, will close the year's study, "Book Interpretations, Through the Lens of Personality," of the Tuesday Literary Club Tuesday afternoon at 2:30 o'clock at the Artist's Guild.

Hostesses serving will be Mrs. Claude O. Pearce, Mrs. Robert E. Lee Gies, Mrs. Harry A. Linneman and Mrs. John V. McCarty.

The Women's Auxiliary of the Ethical Society will hold its annual meeting following luncheon at 12:30 o'clock Tuesday at the Sheldon Memorial. Officers and committee chairmen will report on the season's activities following which officers for the year will be elected. Mrs. James A. Dickson is president; Mrs. R. L. Hassler, vice-president; Mrs. Otto Bode, treasurer; Mrs. Edwin Reed, corresponding secretary, and Mrs. Jules Bebie, recording secretary.

The Greater St. Louis Civic Players will meet at the home of Mrs. W. R. Tuley, 7210 Stanford avenue, Tuesday at 7:30 p. m.

Mrs. V. E. Jeans will review "The Principles of Comedy and Dramatic Effect," by Fitzgerald, and readings will be given by Mrs. Robert E. Hayden.

The dramatic art section of the Scottish Rite Woman's Club will meet on Tuesday at 11:45 a. m. The luncheon will honor the past chairmen of the section. Following the business meeting, Mrs. Julius L. Berg, chairman, will present a program arranged and directed by Dr. Helen F. Gibson. A brief address on "The Speechless Drama" will be given by Miss Grace Holmes. Various types of entertainment illustrating forms of drama will then be presented: pantomimes, shadowgraphs, musical and dance. Those taking part will be Miss Bernice Dixon, Mrs. Charles L. Fischer, Mrs. William D. Buchanan, Mrs. James Kent, Mrs. A. J. Burr, Mrs. E. T. Friton, Mrs. F. J. Hoehn, Mrs. E. R. Brown, Mrs. R. L. Johnstone, Mrs. Merrill G. Skinner, Mrs. Herman Siebels, Mrs. John Etherington, Jack Etherington, Patricia Ann Nye, Mrs. A. F. McGuire, and at the piano, Mrs. William S. Campbell, and Miss Marjorie Pugh.

There will be no meeting of the Music Section Good Friday or the following Friday. A rehearsal will be held in the auditorium Tuesday at 8 p. m. The Easter service under the auspices of St. Louis Chapter, Rose Croix, will be held at 3 p. m. Easter Sunday. The club will form one unit of an assembled mixed chorus under the leadership of Wade Fallert, musical director of each unit. Other units are, Scottish Rite Choir, Bell Canto Choral Club, St. John's Choral Society and the Southern Illinois Male Chorus.

Mrs. L. C. Post, 7120 Princeton avenue, University City, will be hostess to the Bay View Reading Club tomorrow at 2 p. m. The following program will be given: "Louis de Romroy Saint Simon," by Mrs. H. L. Neuhauss; "Prosper Merimee," by Mrs. E. B. Watson, and "Columba," by Mrs. H. C. Drayer.

The current literature group of the Monday Club of Webster Groves will hold the last meeting of the club year tomorrow morning at 10:30 o'clock, when the Rev. George M. Gibson will review "Chinese Testament," by Tan Shih Hua.

The better homes section will meet for luncheon at 12:30 p. m. tomorrow. "Historic Homes of Missouri" will be discussed by John Bryan. Mrs. Alfred Booth and Miss Margaret Milne will give a musical program.

There will be a luncheon meeting of the handicraft group Tuesday. The history and literature section will hold its final meeting Wednesday at the home of Mrs. W. W. Kirkwood. The Rev. George R. Dodson of the Church of the Unity will speak on "What Plato Means to Me."

The education and current topics section will give a farewell tea May 2 for Mrs. Douglas Coles of Pretoria, South Africa. Mrs. Louis Retter, chairman of this section, will be hostess, assisted by Mrs. H. H. Seidell, Mrs. A. D. Plagman, Mrs. Albert E. Scott, Mrs. F. G. Steuber, Mrs. H. E. Engelsman and Mrs. Frank McMath.

Minerva Chapter of the Delphian Society will meet at Hotel Kings-Way Wednesday. The subject, "An Ancient Mystery Solved," will be led by Mrs. Hattie Swenker, assisted by Mrs. Lula Wixson, Mrs. J. R. Sweet, Mrs. A. Simon, Mrs. J. F. Dyche, Mrs. Williams, Mrs. Odin Prowell, Mrs. H. F. Haning, Mrs. Edith Bartnett, Mrs. O. T. Lademan, Mrs. Bernard La Tourette, Mrs. Arthur Jones, Mrs. Emmett Folley and Mrs. E. A. Newfeld.

The Uandi Literary Club will hold its annual luncheon and business meeting at the Saum Hotel Thursday. The club history will be given by Mrs. George Gephart. The Luncheon Committee is composed of Mrs. E. G. Lasar, chairman; Mrs. Eli Rottman, Mrs. Everett Taylor and Mrs. J. H. Fotheringham. Officers wiill be elected. Mrs. John Bracken is chairman of the Election Committee. There will be no guest privileges for this meeting.

Mrs. H. D. Davisson will be hostess to the Facts and Fiction Club, Tuesday afternoon at 2 o'clock at the Lodge Hotel, 4296 Washington boulevard. "The Economic and Social Development of Missouri" will be discussed by Mrs. Robert M. Patrick and Harold Bell Wright's "The Shepherd of the Hills" and "The Winning of Barbara Worth" will be reviewed by Mrs. Frank J. Keiser.

Officers for the year elected at the March meeting are: Mrs. Frank J. Keiser, president; Mrs. B. H. King, vice-president; Mrs. Elmer Daab, secretary, and Mrs. H. D. Davisson, treasurer.

At the meeting of the Alpha Study Club, Thursday, at 1:30 p. m., at the Kingshighway Presbyterian Church, Mrs. H. W. Schmale will review Anzia Yezierska's "Hungry Hearts," and Mrs. Evalyn Heerick "Age of Innocence" by Edith Wharton.

The Score will meet at the home of Mrs. W. H. Wingfield, 323 Park avenue, Glendale, Friday, at 1:30 p. m. Mrs. Clifford Corneli will give a paper on Gladstone. The officers, all of whom have been re-elected, are: Mrs. Grant A. Wyatt, president; Mrs. Walter C. Persons, vice-president; Mrs. J. Morton Moore, secretary, and Mrs. Carrie Close, treasurer. The program committee consists of Mrs. Clifford Cornell, Miss M. Wilkinson and Mrs. George A. Hill, chairman.

Philathea Delphian Chapter will meet Thursday at 9:30 a. m. at Carpenter Branch Library. Mrs. William A. Crutcher will give the resume of the preceding program. The subjects for study are "Religious and Political Developments of the Renaissance." Mrs. James O. Coleman, as leader, will be assisted by Mrs. W. Watt Bishop, Mrs. Florence R. Stolz, Mrs. Harry W. Oldeg, Mrs. Frederick J. Meyer, Mrs. Fred L. Sutton, Mrs. William D. Nansen and Mrs. Anthony F. Ittner.

The Women's Auxiliary No. 29, Typographical Union No. 8, will meet at 3745 West Pine boulevard, Tuesday, at 1:30 p. m.

The Jennings Women's Literary Club will meet in the lower auditorium of Jennings Union Church, at 1:45 p. m. Thursday. Mrs. Edgar Broemmelsick will review Thackery's "Henry Esmond." Mrs. R. A. Turner of the Bel Canto Choral Club will sing.

The Clio Study Club will meet in the lounge of the Winston-Churchill apartments tomorrow at 2 p. m. Mrs. W. C. Hornaday will read papers on "Early Social Life" and "Folk Lore," and Mrs. Ida E. Grasel will read a paper on "Outstanding Architecture."

Fidelis Delphian Chapter will meet in the Church Federation room of the Y. M. C. A. Tuesday at 7:30 p. m. Miss Marie Chitwood will lead the program on "Development of Instrumental Music; Early Oratorio." She will be assisted by Miss Irene Hall, Miss Jeanete Patterson, Miss Elsie Simpson, Miss Vera Weiss, Miss Lucille Schroer and Miss Ada May Smith.

The members of the St. Louis Women's Auxiliary to the Railway Mail Association, will entertain their husbands at a party at the Parkview Hotel Tuesday, at 6:30 p. m. Mrs. J. F. Davis, Mrs. C. Bruce Tanner and Mrs. Charles C. Chapin will be hostesses.

Newly elected officers are: Mrs. John F. Davis, president; Mrs. F. A. Kennedy, vice-president; Mrs. J. W. Menne, corresponding secretary; Mrs. Robert Davis, recording secretary and Mrs. D. P. Farrer, treasurer.

The St. Louis Council of Parent-Teacher Associations will present a program Tuesday, April 30, at 2:30 p. m. in assembly hall No. 1 at the Municipal Auditorium, as one of a series of events of the Fourth Educational Week for the Blind, under the chairmanship of Mrs. Guy Randall, assisted by Mrs. Arthur J. Burr, Mrs. Julius Bischoff, Mrs. H. H. Beckerle, Mrs. J. Paul Graves and Mrs. R. Robinson.

A nominating committee has been appointed by Mrs. Julius Kunz, president of the St. Louis Council of Parent-Teacher Associations, to take care of nominations for the coming election of officers of the council. Mrs. Adolph Etling is chairman, assisted by Mrs. J. P. Lenny, Mrs. C. E. Allen, Mrs. C. C. Wageley and Mrs. F. Suche.

The Roe Mothers' Club of the National Congress of Parents and Teachers will meet Friday at 2 p. m. at the school. Mrs. E. C. Burnett, second vice-president of the St. Louis Council of Parent-Teacher Associations, will install the following officers: Mrs. L. A. Wolfsberger, president; Mrs. Arthur Betz, vice-president; Mrs. Thomas Lasberry, secretary, and Mrs. W. L. Hale, treasurer. The program includes a puppet show; a review of the history of the year by Mrs. J. O. Johnson and a talk on child study by Mrs. R. B. Shugart.

The Rose Fanning Parent-Teacher Association will meet Friday at 1:30 p. m. at the school. Mrs. Guy Randall, first vice-president of the St. Louis Council of Parent-Teacher Associations, will install the following officers: Mrs. Harry Prenzel, president; Mrs. Theodore Boettcher, first vice-president; Mrs. Charles Mawdsley, second vice-president; Mrs. D. L. Hicks, recording secretary; Mrs. W. Godbey, corresponding secretary; Mrs. Robert Fortel, financial secretary, and Mrs. Archibald Megel, treasurer.

The parent education group of the Gundlach Parent-Teacher Association will meet Thursday in the faculty room at 1:30 p. m. Mrs. J. Paul Graves will lead the discussion on "Self-Reliance Leading to Responsibility in the Grade School Child."

The George Dewey School Parent-Teacher Association announces that the following officers have been elected to serve for the year: President, A. J. Winkler; first vice-president, Mrs. A. D. Kessler; second vice-president, Mrs. P. N. Luedde; third vice-president, Miss M. A. Thompson; secretary, W. E. Peterson; recording secretary, Mrs. T. H. Cavanaugh; corresponding secretary, Mrs. B. N. Rosene; treasurer, Mrs. W. B. Johnson; assistant treasurer, George Jenneman; auditor, R. B. Brundrett.

The Richmond Heights Parent-Teacher Association will meet at the school Tuesday evening at 8 o'clock. Dr. Frank L. Wright will speak on "Home Taught Happiness." The first grade orchestra will play.

Clayton DeMolay Mothers' Club will meet at Clayton Masonic Temple Tuesday at 7:30 p. m.

The Auxiliary of the St. Louis Firemen will meet at Alhambra Grotto Tuesday, April 30, for luncheon to celebrate its fourteenth anniversary.

Brith Sholom Sisterhood will hold its annual installation of officers this afternoon at the synagogue, 6166 Delmar boulevard at 2 p. m. Rabbi J. R. Mazur will install the officers.

The Fortnightly Club of Kirkwood will meet at the home of Mrs. Herman Schroeder, 315 North Geyer road, with Mrs. P. J. Kinsella as assistant hostess. Miss Florence Burgess will give a paper on landscaping. Mrs. Schroeder will discuss perennials.

The Jennie Ellis Delphian Chapter met at the Woodlawn Hotel, Kirkwood, Tuesday for luncheon. Mrs. Jennie Ellis Keysor reviewed "Lost Paradise," by Robert Coffin.

The C. X. C. Club will meet at the Missouri Children's Home, 4422 Margaretta avenue, Wednesday.

The Rubinstein Musical Club will meet at the home of Mrs. A. E. Ludwig, 4534 Ashland avenue. Mrs. M. W. Pullis will be assisting hostess. The program will be on "Hebrew Music." The following will take part on the program; Miss Ruth Bensinger, Miss Bertha Donnelly, Miss Louise Furling, Miss Angie Horstkamp, Miss Maurine Wallace, Miss Ottila Wehrle, Miss Julia Wessel, Mrs. D. Hedenkamp, Mrs. August Henke, Mrs. A. P. Linders, Miss Anna Lochmoeller, Mrs. Arthur Mahoey, Mrs. M. W. Pullis, Mrs. Joseph Zaludek and Mrs. W. H. Packard.

The Daughters of Brith Sholom will meet tomorrow afternoon at 1:30 o'clock at the synagogue.

Because of Good Friday the Friday Coterie Club has changed its April meeting to Thursday. The meeting will be held at the home of Mrs. Robert Young, 6044 Washington boulevard, at luncheon at 12:30 p. m. Miss Stella Mittendorf will give "A Romance of Elizabeth and Robert Browning," and Miss Tillie

Continued on Next Page.

Entertainer and D. A. R. Officers



MISS BETTY McGUIRE, who arranged the opening program of the Fourth St. Louis Educational Week for the Blind. A Spring Fantasy will be directed by Miss McGuire at the Municipal Auditorium, Sunday afternoon, April 28. —Dieckman



MRS. BERNARD O. WELLS, who will leave today for Washington, D. C., where she will be a delegate from Jefferson Chapter, to the annual congress of the Daughters of the American Revolution. —Kandeler.



MRS. A. LEE SMISER of Warrensburg, Mo., State president of the National Society United States Daughters of 1812, who is in Washington, D. C., to attend the annual congress of the Daughters of the American Revolution. —Pierlow

EXECUTIVE BOARD AT RODEO TONIGHT

AT the concluding performance of the rodeo, sponsored by the Child Conservation Conference tonight at the Coliseum, the executive board of the Child Conservation Conference will be present to witness the final contests and the awarding of trophies to the winners.

Seated in the official box of the Child Conservation Conference, the board members will view the charity show which they have sponsored in behalf of the needy children of the city and county.

Besides Mrs. Norman M. Windsor, president of the Child Conservation Conference, the party will consist of Mrs. George C. Bradshaw, Mrs. J. J. Lemen, Mrs. A. Papenburg, Mrs. Bruno Sendlein, Mrs. Joseph F. Barzen, Mrs. Ira Butler, Mrs. H. L. Schaefer, Mrs. O. J. Hartig and Mrs. S. H. Marlott.

Women's Clubs to Hold Vesper Service April 28

THE clubs of the Eighth District Missouri Federation of Women's Clubs, of which Mrs. Joseph T. Davis is president, will unite in a vesper service Sunday, April 28, at 5 p. m., at Grace Methodist Episcopal Church. An allegory, "Life's Experience of Christianity," written by Mrs. R. Monrow Fredeking, will be given by a cast of 15 members of the Gregory Studio Players, the Greater St. Louis Civic Players and pupils of Mrs. Fredeking.

Dr. Loren M. Edwards, pastor of Grace Methodist Church, will speak, Mrs. Montgomery Lynch, church organist, will play a group of numbers, and Mrs. Edward J. Heiligers will sing. The vesper service is open to the public.

Mothers' Club Gives Annual Spring Party

THE Mothers' Club of Christian Brothers' College will give its annual spring party April 23, at 2 p. m. in the college gymnasium. There will be bridge and other card games and there will be booths for the sale of homemade cake and candy.

Mrs. James E. King, general chairman, will be assisted by Mrs. Vincent J. Schumacher, Mrs. George A. Bixon, Mrs. John A. Burke, Mrs. Frank P. Burnett, Mrs. John J. Barry, Mrs. William F. Crane, Mrs. James Dalton, Mrs. John J. Falk, Mrs. John A. Gorman, Mrs. John A. Pinegar, Mrs. Emil J. Raemdouck, Mrs. William H. Murphy, Mrs. Joseph A. McCarthy, Mrs. Thomas J. O'Connor, Mrs. Lari D. Slattery, Mrs. Fred P. Sackbauer, Mrs. John H. Suntrup, Mrs. Joseph E. Murray and Mrs. Rudolph A. Volk. These past presidents will serve on the reception committee: Mrs. Charles W. Casey, Mrs. Herman J. Goessling, Mrs. Peter R. Gunn, Mrs. Thomas J. Cullinane, Mrs. Phillip A. Trenn, Mrs. Mark Anson, Mrs. Harry Esphorst and Mrs. John J. Falk.

STOUT WOMEN
WOMEN and MISSES of ST. LOUIS . . .

Not in Years! VALUES LIKE THESE . . . JUST BEFORE EASTER!
COATS
BRAND-NEW $12.95 and $10.95 STYLES
$8



Tweeds . . . . Checks . . . Navys . . . Swaggers . . . Dressy Styles . . . Polo Coats . . . New Colors!

A brand-new shipment rushed to us for particular Easter fashion shoppers! Stitched collars, taffeta trims, Earl-Glo and other quality linings. Sensations at $8.

Sizes 14 to 20 : 38 to 50

New POLKA DOT DRESSES $3.95
Polka Dots, Jacket Dresses, Swagger Suits, Shirtwaist Styles. Also Border Prints, High Shades, Combinations. All-Over Patterns. Sizes 20½ to 30½ . . . . . 38 to 46.

Lane Bryant Basement SIXTH and LOCUST

STIX, BAER & FULLER GRAND-LEADER
Announcing the Opening of Our New and Enlarged
ELMO
DEMONSTRATION BOOTH



Miss Eva Haley, Elmo Expert
Miss Louise Haney, Elmo Expert

Miss Louise Haney and Miss Eva Haley
. . . who have long been associated with Elmo products . . . are in charge of this new booth and will be glad to give you practical demonstrations on the merits of Elmo products . . . as well as expert advice on the care of your skin. Come in Monday and talk to them.



Large Jar of Elmo Texture Cream
included with every purchase of Elmo products amounting to a dollar or more. Don't miss this marvelous offering. Make your selections now!
(Street Floor.)

For Telephone Orders Call CEntral 9449

VELVA PRE-HEATED OIL and EGYPTIAN PERMANENTS



No Machine — No Wires — No Baking — No Pulling — No Pipes — No Chemical Heat. The Permanent that has no overhead apparatus. You can walk around. Does not discolor Bleached, White or Gray Hair. A usual $15 Value.
$4.95 Complete
Shampoo, Set 35c
Arno Oil Scalp Treatment . 75c
Our $3 Permanent $1.95
Our $5 Permanent $3.00
ONE Year's Experience With the Egyptian Permanent
VERA DIEHL 4573 GRAVOIS Riverside 9408
LA VERA 705 OLIVE Room 302, GA. 7944

Lovely EASTER
PERMANENTS
'The WONDER WAY'
Because It's Dated!



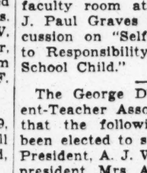
A wonderful new Permanent Wave Lotion, guaranteed not to be over 15 days old—from laboratory to you. No more limp waves or stringy ends from weak lotions. Glorious waves — masses of tight brilliant curls. You get what you buy when buying a Wonder Way.
5
Oil Wave, $3 Value, $1.50
Shampoo and Set 25c
CHARLTON BEAUTY SHOPS
5 SHOPS TO SERVE YOU!
3173 S. GRAND PRospect 9181
5891 EASTON EVergreen 9974
There's One in Your Neighborhood.
5731 DELMAR (Upstairs) CAbany 9076
7288 MANCHESTER Hiland 9557
7615 S. BROADWAY Riverside 9602

EASTER SPECIAL
High Quality Permanents
Actual $7.50 Value for



Styled to your personality, adapted to the texture of your hair.
$2.50 Complete with Shampoo and Expert Finger Wave
This Wave is a real value. It reconditions your hair, giving it new luster and more lasting beauty. Positively guaranteed and backed by a shop with a proven reputation.
NOW AVAILABLE AT ARTISTE SHOPPE
The New Wat-R-Stat $5 Complete
● No electric heaters ● No harsh chemicals
Perfect results on every type of hair.
BODEEN OIL WAVE During This Special $4 Complete
Phone CEntral 2620
Artiste Shoppe
613 Locust 4th Floor, Room 403 Equitable Bldg.
Open Evenings—Immediate Service—North Side Famous-Barr

OIL WAVE $1.95 Comp.



A Permanent you will be proud to show your friends . . . Beautiful ringlets and deep waves.
$3 Permanents, $1.50
$7.50 EMBASSY OIL WAVE. SPECIAL $3.00
$5 INECTO NOTEX HAIR DYEING $3.98
HOURS: 8 A. M. to 8 P. M.
AMBASSADOR BEAUTY ARTISTS SALON
Room 501 Ambassador Theater Building
411 N. 7th St., 8th Fl. GArfield 6179

Vacancies in desirable apartments in the city or suburbs are listed in the Post-Dispatch Rental Columns.

SOCIAL and CIVIC ACTIVITIES Of WOMEN'S CLUBS

Continued From Preceding Page.

Schurr will read poems of Elizabeth and Robert Browning.

The League of American Pen Women will meet at Hotel Statler Tuesday afternoon. The Flora Mae Howard award for short-story writing will be given. Mrs. Flora Mae Howard will read "The Window." Others on the program will be Mrs. Fenetta Haskell, Mrs. Katherine Sommers, Mrs. Kathryn Cross, Mrs. Clara Tull Martin and Mrs. S. Louise Marsh. Mrs. Cross will discuss fiction writing and Mrs. Haskell will give a report of the authors' breakfast at Springfield.

The United States History Club will meetf at the home of Mrs. C. M. Branton, 5571 Enright avenue, tomorrow. Mrs. Edwin C. Taylor will speak on "Godey's Lady Book."

Alpha Delphian Chapter of Webster Groves will meet at the home of Mrs. W. A. Vesper, 340 Gray avenue, Thursday, at 9:30 a. m. Mrs. Vesper will lead the discussion.

The Morning Etude Club will meet at the Kings-Way Hotel Wednesday aat 10:30 a. m. "Greig and his Music for Ibsen's 'Peer Gynt,'" will be discussed by Miss Margaret Strassberger. She will be assisted by Miss Louise Toenges, Miss Hazel Miller Meister, Miss Eleanor J. Wiemers and Miss Mina G. Brau. After the program officers will be elected.

The Temple Club will meet at Moolah Temple Wednesday at 2 p. m. Following the meeting cards will be played. The sewing unit has completed its quota of garments for the Shriners' Crippled Childrens' Hospital and will not sew until further notice.

The L. L. Club will meet at the home of Mrs. F. B. Maize, 1602 North Euclid avenue, Friday, at 12:30 p. m. Mrs. D. C. Boyd will be in charge of the program. Arrangements for the May day party for the club's scholarship fund will be completed.

Parents of students at Webster Groves High School will be given an opportunity to visit the new building as a part of the program of the high school Parent-Teacher Association tomorrow evening. The building will be open for the general public the following evening.

The parents will meet in the auditorium of the old high school at 8 o'clock, where a brief introductory program will be given.

The retiring board of the W. W. Keysor Parent-Teacher Association was entertained by Mrs. E. L. McClelland, 643 Cleveland avenue, Wednesday at luncheon. The following are the newly elected officers: Mrs. Vernon Roloff, president; Mrs. L. D. Denny, first vice-president; Mrs. Vernon Haxton, second vice-president; Mrs. R. H. Turner, secretary, and Mrs. M. A. Shickman, treasurer. Mrs. McClelland, the retiring president, received a gift from the board members.

The Better Film Council of St. Louis will meet Friday at 10 a. m. in Vandervoort's auditorium. Mrs. A. F. Burt, president, will speak on her recent Eastern trip.

The council will sponsor a benefit card party at Stix, Baer & Fuller's tea room Monday, May 6, at 2:30 o'clock.

The Sigel School Mothers' Club will meet at the school Thursday at 2:30 p. m. The club will give a card party at the St. Louis Dairy Auditorium Tuesday, April 23, at 2 p. m.

The St. Louis Section of the National Council of Jewish Juniors will meet at Temple Shaare Emeth today at 3 p. m. Miss Beatrice Adams will speak and Miss Anna Ginsburg will play a group of piano numbers.

The University Thimble Club will meet with Mrs. Arthur Rehfeldt, 23 Arundel place, Wednesday, at 2 p. m. Carl Barker, Mrs. Wellborn Estes, Mrs. S. P. McCutchen and Mrs. C. W. Webdell will assist the hostess. A musical program will follow the business meeting.

Bicentennial Delphian Chapter will meet in the church federation room of the Y. M. C. A. Wednesday at 10 a. m. Mrs. A. E. Nelson will lead the program. There will be a reading of the French play, "Athalie."

Missouri Chapter Delphian Chapter will meet in the club room of the city hall of University City Tuesday at 10:30 a. m. The subject will be "The Beginning of Rome, Builder of Modern Statecraft." Mrs. W. E. Walhert will have charge of the program. She will be assisted by Mrs. C. V. Wilcox, Mrs. J. A. Deeble, Miss Lenora Link, Mrs. Richard Waltke, Mrs. J. C. Stiles, Mrs. S. C. Sherman, Mrs. M. G. Daniel, Mrs. J. J. Moriarty, Mrs. Chester A. Dougherty, Mrs. D. H. Kipling, Mrs. J. Harvey O'Connell, Mrs. R. P. Hughes and Mrs. Richard Weisert.

The following officers for the Kirkwood Junior Study Club were elected at a meeting Tuesday at the home of Miss Nancy Crosby, 309 West Washington avenue, Kirkwood. Mrs. Z. Lyle Brown, president; Mrs. James Antle, vice-president; Mrs. Alden Sterling, corresponding secretary; Mrs. William J. Van Nice, recording secretary; Mrs. David Lee Jones, treasurer; Miss Elizabeth Jones, historian, and Mrs. Donald Parks, council representative.

Following the business meeting Mrs. John K. Sterling gave readings from "A Vagabond's Home," and Mrs. W. W. Keysor reviewed Pearl Buck's "A House Divided."

The Amacitia Club will meet at the Sayman Town Club Thursday. The club will sponsor a benefit card party at the home of Mrs. Nellie Rose, 3802 Castleman avenue, April 30, at 1:30 p. m.

The St. Nicholas Friday Club will meet Tuesday at 1 p. m. at the home of Mrs. Norman Anastas, 3218 Copelin avenue.

The meeting of the Third District of Missouri State Nurses' Association will be held tomorrow night at 8 o'clock at St. Luke's Hospital nurses' residence. Mrs. Margaret Hewitt will talk on "Modern Russian Poetry."

A program of history and music will be given by the Carpe Diem Literary Club tomorrow at the home of Mrs. J. F. Oesterle, 1719 Bellevue avenue, Richmond Heights. Luncheon will be served at 1 p. m.

Mrs. S. E. Woodbury will give a paper on St. Louis musicians, which will be followed by a musical program. Short sketches of historical events of St. Louis will be given.

The following are the newly elected officers: Mrs. James M. Chaney, president; Mrs. Frank Rodman, vice-president; Mrs. J. B. Oliver, secretary, and Mrs. Richard T. Krohr, treasurer.

The Child Study Group of the George Dewey School will meet at the school Tuesday at 1:30 p. m. Model lessons in arithmetic and geography will be given by the teachers of the sixth grade. Miss Isabel Hull will discuss discipline.

Theta Chapter of Mu Phi Epsilon, honorary musical sorority, will meet at the home of Mrs. George Dieckman, 597 Purdue avenue, Wednesday morning. Miss Cecile Coombs will talk on "Alaskan Impressions." Miss Roberts Samuels, Miss Ernestine Hoeltman, Mrs. Bernard Ferguson, Mrs. June Scannell, Miss Helen Bean and Miss Esther Welch will give the musical program. The following members were recently initiated into the chapter: Miss Mary Robinson, Miss Helen Bean, Miss Lila Canter, Miss Lucile Hammil, Miss Esther Welch, Miss Berthola Pirosh and Mrs. Mildred Hussong.

The Blair School Mothers' Circle will meet in room 14 of the school, Wednesday, at 2 p. m.

The Story Tellers' League will give an Easter program at the Forest Park Hotel Thursday night at 8 o'clock. Miss Lily K. Heideman will have charge of the meeting and Miss Louis Bauer will lead the program. Miss Elizabeth Hall and Miss Grace Billinsky will tell stories and Thomas L. Kenney will sing a group of songs. Miss Elizabeth Kenney will play the accompaniments.

Temple Israel Sisterhood will meet at Leon Harrison Hall tomorrow at 2 p. m. Following a social hour a program will be given.

Chapter FD of P. E. O. will meet at the home of Mrs. J. P. Sparks, 836 North Kirkwood road, for a reciprocity tea. Mrs. J. C. Wineke will have charge of the program.

Shaare Emeth Sisterhood will meet at Harris Hall tomorrow at 1:30 p. m. Mrs. W. E. Ebert will give a brief talk on "Pesach." The business meeting will be held at 2 p. m. Officers will be elected. Mrs. Franz J. Loewe will report on the recent National Federation of Temple Sisterhoods convention held in Washington, D. C. At 3 p. m., Mrs. Julius Gordon will review Sholom Asch's "Salvation." Guests may attend.

The St. Louis Parliamentary Law Club will meet at the Sayman Town Club tomorrow at 10 a. m. Luncheon at 12:30 p. m. will follow the program. Mrs. Joseph T. Davis, president of the Eighth District, will install the newly-elected officers. Mrs. A. E. Meisenbach, accompanied by Mrs. G. W. Parker, will sing. Mrs. Edward Schlangenhauf, Mrs. John Mooney, Mrs. Ben Badger, Mrs. Paul Holmes and Miss Clara Sanberg will be hostesses.

The Blewett Mothers' Club will meet at the girls' gymnasium Tuesday afternoon at 2:45 p. m. Dr. Harriet S. Cory will talk on "Social Hygiene Education for High School."

Chapter O of P. E. O. will give a musical at the Wednesday Club tomorrow afternoon at 3 o'clock. The musical will be preceded by a business meeting at 1:30 p. m.

The Laclede Mothers' Club will meet at the school Wednesday at 1:30 p. m. Mrs. Julia Kuntz will install the officers.

The Mount Pleasant School-Parent Association of the National Congress of Parents and Teachers installed the following officers at a meeting Friday: Mrs. A. J. Vogler, president; Mrs. J. Klouzek, first vice-president; Mrs. S. Becker, second vice-president; Mrs. A. Fey, recording secretary; Mrs. George Wittich, corresponding secretary; Mrs. T. Weber, treasurer, and Mrs. William Driemeyer, historian. Mrs. I. Meyer, Mrs. A. Bogaski, Mrs. E. Els, Mrs. W. Heeseman and Mrs. J. Treutzchler were elected as delegates. Mrs. C. M. Dawson, former president, installed the officers.

Members of the Mount Pleasant association will attend a class on home nursing beginning at the school, Friday, at 1:30 p. m.

Officers were elected for the Twentieth Century Art Club at Jefferson Memorial Monday. Mrs. S. Carson McCormack was elected president; Mrs. A. D. McKinney, vice-president; Mrs. G. H. Pring, second vice-president; Mrs. Arthur Monteith, recording secretary; Mrs. Alex Smith, corresponding secretary; Mrs. A. W. Goodall, treasurer; Mrs. E. J. Burkley, auditor, and Miss Ida Heltzell and Mrs. E. H. Pipe, directors.

After the yearly business meeting, the retiring president, Mrs. Charles F. Haanel, was presented a large silver tray from the club. Tea followed the meeting.

The Tuesday Club of Kirkwood will meet at the home of Mrs. W. W. Drings, 228 Orrick lane, Kirkwood, with Mrs. Irene N. Herron as assisting hostess. Members of the club will give quotations from Edgar Guest.

The Charless Parent-Teacher Association will hold a social meeting at the home of Mrs. R. Durkin, 2145 Victor street, Thursday afternoon at 1 o'clock.

The Rosetta Delphian Chapter will meet in the federation room of the Y. M. C. A. tomorrow at 1:30 p. m. The program, "French Painting From Paussin to Delacroix," will be led by Mrs. R. W. Waterman, assisted by Mrs. William Nye, Mrs. R. G. Fitzsimmons, Mrs. G. A. Rice and Mrs. W. B. Kountz.

The Henry Shaw Delphian Chapter will meet at the Art Institute Wednesday at 9:30 a. m. Mrs. George Otto will lead the study of "Venetian Paintings." Mrs. H. F. Anderson, Mrs. H. T. Batts, Mrs. M. S. Breville and Mrs. R. E. Coile will give topic reports.

A marionette show, "The Farmer's Daughter," will be given by Mrs. B. B. Watkins and members of her family at a meeting of the Carondelet Women's Club at Carondelet Branch Library tomorrow evening. Preceding the show a program on "Uses of New Leisure" will be given.

The South St. Louis Democratic Women's Club will meet at Carpenter Branch Library Wednesday night. Officers will be elected. The club gave a large party at the Elks' Club last week to celebrate the anniversary of its organization. At luncheon Mrs. J. Edward Bates, president; Mayor Dickmann, William Igoe, W. L. Mason and Mrs. Charles B. Farris spoke.

Alhambra Grotto Ladies' Auxiliary will meet at the Grotto tomorrow at 7:30 p. m. Miles Gregory, past monarch of Jinnistan Grotto, Los Angeles, Cal., and grand monarch of the Mystic Order of the Enchanted Realm in the United States and Canada, will at this time make his official visit to Alhambra Grotto. Mrs. Gregory will accompany him to St. Louis. They will be initiated into the Ladies' Auxiliary at a short form ceremonial. At 9 p. m. the members of the auxiliary, with Mrs. Jessie May Van Booven as director, will give an entertainment, which will be followed by a reception and dancing.

The Shakespeare Tercentenary Society will meet at Vandervoort's Auditorium tomorrow at 2 p. m. Shakespeare music by Miss Agner Vogler and Miss Marjorie Ammon, accompanied by Madam Clara E. Thoms, will precede a discussion of "Portia," by Miss Agnes Ruth Hoffinger. The program will be dedicated to the Fortnightly Club of Kirkwood. Mrs. A. A. Miller and Mrs. William Grocock will be ushers and Miss Lydia Wehmeyer and Miss Lucile Schaefer will be ushers. The Shakespeare Study Class will meet the same day at 1 p. m. Hugh K. Wagner will lead the study of "Coriolanus."

Fontbonne Mothers' Club will sponsor a card party and style show Tuesday, April 30, at 8 p. m. in the college gymnasium. The students of the college and academy will be models. Mrs. W. F. Engelbreit, chairman, assisted by a group of the club members, will have charge of arrangements.

The Monroe School Parent-Teacher Association will meet Wednesday at the school. The Parent-Education Class at 1:30 p. m. will be followed by a business meeting of the P. T. A. at 2 o'clock. Eric Hansen of the Humane Society of Missouri will speak. Mrs. Julius Kunz, president of the St. Louis Council. National Congress of Parents and Teachers, will install the newly-elected officers.

The South Side Republican Women's Club will meet at the Saum Hotel Friday at 2 p. m. Cards will follow the business meeting with Mrs. Val Kemper, Mrs. R. Griesebach, Mrs. R. L. Saylor, Mrs. J. A. Stern and Mrs. Ernest C. Welch.

La Chorale Francaise de St. Louis will meet at the Melbourne Hotel Thursday, at 7:30 p. m. Miss Mae Thompson is director.

The University Delphian Chapter will meet at the University Methodist Church Thursday at 10 a. m. "Religious and Political Development of the Renaissance," with Mrs. R. F. Kroeger as the leader, will be studied. She will be assisted by Mrs. Bradley Prater, Mrs. M. P. Duke, Mrs. H. W. Weise, Mrs. H. E. Kulle, Mrs. Blaine Hoew, Mrs. L. A. Mendonsa, Mrs. A. J. Spring, Mrs. J. O. C. Deckert and Mrs. C. O. Johnson. The chapter will attend a luncheon at the Union Avenue Christian Church following the meeting.

FOR ADDITIONAL SOCIETY NEWS SEE PAGES 2 AND 4 PART 8

In Webster Groves Theater Guild Play



—DeBarron Studio.

MISS MARGARET McCARTY of 6 Algonquin lane, Webster Groves, who will have a leading part in "The Dark Tower," by Alexander Woollcott and George Kauffman, to be presented at the Webster Groves High School Auditorium, April 24, by the Webster Groves Theater Guild.

Music Foundation Gives Luncheon

RESERVATIONS for the annual luncheon of the Community Music Schools Foundation which will be held at Hotel Jefferson Tuesday, at 12:30 p. m., have been made for Mrs. James R. Aull, Mrs. Eric Bernays, Mrs. Paul Blackwelder, Mrs. Edward Bolton, Mrs. J. W. Bray, Mrs. Robert Brown, Mrs. Henry Bry, Mrs. Glion Curtis, Mrs. George R. Dodson, Mrs. David Kriegshauber, Mrs. Henry Lodge, Mrs. David Powell, Miss Blanche Renard, Mrs. Paul Ring, Mrs. Boyle Rodes, Mrs. Edgar Rombauer, Mrs. Carl Schlapp, Mrs. Philo Stevenson, Mrs. John B. Strauch, Mrs. William B. Weakley and Mrs. James Westlake.

Mrs. Oscar Johnson, president of the Community Music Schools Foundation will introduce the Rev. Walter S. Swisher who will speak.

SOCIETY in WEBSTER GROVES

MISS GERTRUDE WALKER, daughter of Mr. and Mrs. Charles J. Walker, 301 Bompart avenue, has chosen April 23 as the date of her marriage to Floyd R. Gibson, son of Mr. and Mrs. Van Gibson of Kansas City. The ceremony will be performed in the presence of a few friends and the two families by the Rev. Walter Tucker at the home of the bride's parents. Mrs. R. M. Armstrong of St. Louis, a sister of the bride, will be maid of honor, and Miss Louise Wilson, daughter of Mr. and Mrs. Alfred C. Wilson, and Miss Catherine Gibson, sister of the bridegroom, will be bridesmaids. A reception will be held following the wedding for the guests who attended the ceremony. Out-of-town guests will include Mr. and Mrs. Gibson, parents of the bridegroom, and his sister, Miss Mildred Gibson.

Mrs. C. C. Beal, 111 East Cedar avenue, recently gave a miscellaneous shower and luncheon for Miss Walker.

Mrs. Henry C. Armstrong, 115 East Big Bend road, and her sister, Mrs. Charles Von Weise of Rockford, Ill., who went to Webster Groves for the marriage of Mrs. Armstrong's daughter, Miss Suzanne Armstrong, to Edmond Gaiennie, which took place April 6, left the first of last week for Edwardsville, Ill., for a short visit with their mother, Mrs. Frances T. Weir. Mrs. Von Weise was the guest of Mrs. L. C. Gale, 415 West Jackson road.

Mr. and Mrs. E. H. Lewis, 459 West Swon avenue, have as their guest Mr. Lewis' mother, Mrs. M. M. Lewis of Little Rock, Ark., who arrived last week for an extended visit.

Mr. and Mrs. Park Kooser, formerly of Webster Groves, who have lived, since their marriage two years ago, in Denver, Colo., have moved to Kansas City.

Mrs. Arthur T. Chambers, 119 Portland terrace, returned with her mother, Mrs. James P. Tilley, Monday, from Ozark, Ala., where she had been visiting relatives for several weeks.

Mrs. Edward Brown, 15 South Rock Hill road, is expected home soon from Tampa, Fla., where she had been the guest of her daughter, Mrs. Marcus Alexander, since February. She will return by way of Charleston, S. C.

Mr. and Mrs. William A. Snow, 35 Glen road, entertained 12 guests at dinner Tuesday in honor of Mr. and Mrs. Harry Massmann of Kansas City, who spent a few days in St. Louis.

Miss Ruth Hawkins returned last week-end from Kirksville, Mo., to visit her parents, Mr. and Mrs. George L. Hawkins, 459 Fairview avenue. She was accompanied by Miss Joan Philcox.

Mr. and Mrs. Ross Moyer of Kansas City, formerly of Webster Groves, were the guests last week-end of Mr. and Mrs. Norman E. Duehring, 10 Jefferson road.

Mrs. E. P. Pierce, 429 Somerset avenue, entertained her bridge club at dinner April 6.

Mrs. Arthur W. Green, 127 Jefferson road, will be hostess to her sewing club at luncheon Tuesday.

Mrs. J. Robert Patterson entertained her bridge club last night in celebration of Mr. Patterson's birthday.

The Parish Guild of Emmanuel Episcopal Church will hold its annual bake sale next Saturday from 10 a. m. to 4 p. m. in the dining room of the Parish House. Mrs. O. B. Dahm will be in charge. The spring birthday luncheon will be held May 14 instead of May 7, as announced formerly.

Webster Groves chapter of the League of Women Voters gave a tea Tuesday afternoon at the home of Mrs. C. W. Bender, 235 Sylvester avenue. Prof. W. C. Bothwell of Washington University spoke on "Our New Nationalism As It Affects Foreign Relations." Mrs. P. H. Byrns was in charge of the program.

At the business meeting which followed the tea the following officers were elected: Mrs. Peter Kasius, president; Mrs. W. B. Rutledge, first vice-president; Mrs. E. A. Doisy, second vice-president; Mrs. William H. Tombrink, recording secretary; Mrs. J. J. Townsend, corresponding secretary; Mrs. A. V. Reese, treasurer, and Mrs. Alby Plant Horton, auditor.

The Tuesday Study Club will have its annual guest day at the home of Mrs. Pritchard A. Harris, 72 Westmoreland drive, next Tuesday. Dean Wiley B. Rutledge of the Washington University School of Law will speak.

Mu Phi Epsilon Alumni Group gave a tea and musical program at the Monday Club Tuesday afternoon.

Mrs. John C. Hall, 225 Oakwood avenue, entertained a few friends at tea Wednesday in honor of Mrs. D. V. Jackson, Mrs. R. S. Jackson and Mrs. S. G. Stein of Muscatine, Ia., who were the guests for two days of Mrs. Elmer R. Donnell, 424 Yorkshire road.

The following officers were elected at the last dance of the Saturday Night Dancing Club: Dr. E. H. Jacobsmeyer, 601 Locksley avenue, chairman; Sherman S. Senne, 225 Cornelia avenue, treasurer, and John D. Adams, 459 Somerset avenue, committeeman.

Miss Mary Harford, 440 Belleview avenue, spent last week-end at the University of Illinois as the guest of Miss Marjorie Steele, daughter of Mr. and Mrs. Thomas F. Steele, at the Kappa Kappa Gamma sorority house. Mr. and Mrs. Harford returned recently after a motor trip through the South and East.

Mrs. William G. Smith of Golden, Colo., who has been visiting her daughter, Mrs. A. A. Sproul, in Pittsburgh, Pa., and her son, Fred T. Smith, in New York, will arrive today for a visit with her son-in-law and daughter, Mr. and Mrs. J. L. Woodress, 52 Glen road.

Mrs. Clifford O. Scholz, 33 North Maple avenue, entertained at a luncheon Tuesday in honor of Mrs. J. W. Gronedyke of New York, who was the guest until yesterday of Mr. and Mrs. R. R. Bramhall, 144 South Elm avenue. Mrs. Gronedyke was guest of honor at a luncheon given Thursday by Miss Jessie Brown, 15 South Rock Hill road, for members of her card club.

Mrs. Charles W. Musick, 533 Olive Court, will leave tomorrow for Chicago to visit her son, Jack Musick, for two weeks.

Mrs. William B. Jones, 248 Rosemont avenue, returned Monday from Pasadena, Cal., where she had been visiting her sister, Mrs. Donald McGildray, since Feb. 5.

PARTIES and MEETINGS

Miss Bessie J. Wolfner entertained at tea April 5 at the home of Mrs. J. E. Baker, 7123A Dartmouth avenue, in honor of Miss Hazal Rennoe of the faculty of Milwaukee-Downer College, who spent her spring vacation here. Miss Prudence Dorn and her guest, Miss Margaret Fargo, both Milwaukee-Downer students, and Miss Patricia Smith assisted.

The guests included Mrs. John Rush Powell, Mrs. Charles Banks, Mrs. L. D. Haertter, Mrs. J. P. Polster, Miss Amy Scholz, Miss Rosalie Kaufman, Miss Jeanne Mettenet, Miss Martha Barnidge, Miss Helen Wood and Miss Mabel Boss.

Pi Delta Phi Sorority will give a supper and card party at the Food Craft Shop, 1120 Locust street, Wednesday at 6 p. m.

The Mothers' Club of the Little Flower Parish will hold its annual card party in the Palm Room of Hotel Chase Saturday, April 27, at 2 o'clock in the afternoon.

The senior hostesses are Mrs. Osmond M. Barron and Mrs. Chester L. Harvey, assisted by Miss Susan Townsend Burke and Miss Eileen Perkinson, as junior hostesses.

The Rosati-Kain Alumnae Association will have an open meeting this afternoon in the study hall of the school, Lindell boulevard at Newstead. Following a brief business session, the Rev. Harry Smith, C. S. S. R., will address the members and their guests on "Marriage as a Vocation." Mrs. John B. Kelly, alumnae president, will preside.

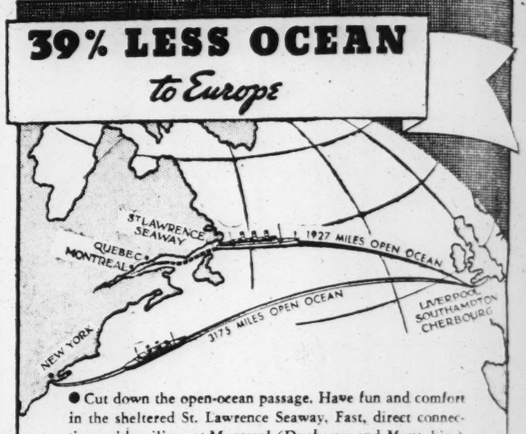
The Maternity Apparel Shop
Slimly Concealing
FROCKS
for the mother-to-be!
$8.95
Second Floor



Gay, printed crepes that you need now. Soft sheers . . . dark and high-shade solids . . . with pastel or white lingerie trims. All amazing values . . . and all simply adjustable.
Sizes 11 to 42.
LANE BRYANT
SIXTH and LOCUST

Travel and Resorts

39% LESS OCEAN to Europe



● Cut down the open-ocean passage. Have fun and comfort in the sheltered St. Lawrence Seaway. Fast, direct connections with sailings at Montreal (Duchesses and Moni ships) . . . at Québec (Empress of Britain, Empress of Australia).
See your own agent or Geo. P. Carbrey, General Agent, 412 Locust St., St. Louis, Mo. Phone: GArfield 2134.
Canadian Pacific

SPITZBERGEN NORTH CAPE RUSSIA CRUISE
JUNE 29 • 42 DAYS • $450.00 up
S. S. Rotterdam
Largest liner to make this cruise
VISITS:
ICELAND, SPITZBERGEN, THE NORTH CAPE, NORWEGIAN FJORDS, NORWAY, RUSSIA, DENMARK, FINLAND, SWEDEN, SCOTLAND, HOLLAND
Liberal stop-over privileges in Europe
Only North Cape Cruise that includes Spitzbergen & Scotland
For Free Book "R" apply Local Agent or
HOLLAND-AMERICA LINE, 1003 Locust St., St. Louis
Telephone CEntral 8977

FISH in a Private Lake!
We have no closed season—no license required. Furnished cottages, reasonably priced. Just off Highway 32. Two miles west of Bismarck, Mo. 75 miles from St. Louis. Write R. E. GRISHAM, Elvins, Mo.
BISMARCK, MO.
WING LAKE

2 Giant DAHLIAS 25¢
FREE—One Pompom Dahlia
POSTPAID Named, fully Guaranteed. All different. Positively One Order to Customer. Offer Limited. Order Now!
B. K. Matlack, Box V, Bridgeton, N. J.
Send for Free Bargain Catalog

Permanent Wave
Easter Specials



Push-Up Wave $1
CROQUIGNOLE $2
With Rinslat Ends Requires No Setting
Combination Wave $3.50
Nu-Steam Process $5.00
Leon Oil Wave $7.50
Bobette Beauty Shop
203½ N. Seventh St. GA. 7161

COOL CARIBBEAN TOURS
Weekly Sailings
ALL EXPENSE $140.05 from ST. LOUIS
12 Glorious Days
GUATEMALA-HONDURAS
Cool comfort—every mile—every minute! Luxurious Illinois Central trains—air-conditioned—never hot—never cold—always clean—to NEW ORLEANS—"Paris of America"
Then aboard a palatial liner of the GREAT WHITE FLEET—wide, breeze-swept decks—large airy staterooms. 8 glorious cruise days on the Caribbean—fanned by the unfailing trade winds.
Land of Romance
A memorable week in colorful Guatemala can be included for only $63.00 additional—adventure supreme amidst vivid mile-high scenery—enormous mountains—ancient ruins of a vanished civilization . . . as old, as splendid, as that of Egypt. Visit GUATEMALA CITY—lovely, rich in modern day attractions—historic lore. Thrill to the beauty, the pleasures, the invigorating climate of this fascinating country.
From New Orleans 16-day cruise—Havana—Panama Canal and Honduras . . . $125.00
Orchestra, dancing, deck sports, with all cruises. No passports required.
Apply any authorized agent, or
ILLINOIS CENTRAL
Phone Chestnut 9400
UNITED FRUIT COMPANY
GREAT WHITE FLEET

NORWAY
NORTH CAPE CRUISES
to "THE TOP OF THE WORLD"
50 DAYS as low as $409.00
All expenses, including Ocean Rail Tour, Cruise, Shore Excursions, rail fares, rooms, meals, and tips.
Enjoy the homelike atmosphere on "The Scenic Route to Europe"
"There is no finer food afloat"
See the Land of the Midnight Sun. Revitalize among the World Famous Fjords. Go this summer. Prices are very low.
For further information apply to your travel bureau or
Norwegian America Line
333 N. Michigan Ave., Chicago, Ill.

Join the Easter Parade in NEW YORK
See the Cherry Blossoms in WASHINGTON
ALL-EXPENSE TOUR IN PULLMANS
$79.50 Covers all necessary expenses (except meals in New York City)
Four Days in New York
Two Days in Washington
Lv. St. Louis 9:00 a. m. Sat., Apr. 20
Arrive back home Saturday, Apr. 27
Full particulars at
320 N. Broadway MAin 4388
BIG FOUR ROUTE

House hunters find large, comprehensive lists of rental vacancies in Greater St. Louis printed in the Post-Dispatch Want Ad Columns.

FUR CAPES $6.00 UP



Fur Capes made from your old furs, scarf or coat.
M. DAVISON FUR CO. 505 N. 7TH ST. LOUIS, MO.

Croquignole PUSH-UP Wave $1.95
BEAUTIFUL! Easily Cared For
As many waves or ringlets as desired.
Famous Oil Croquignole Push-Up Wave $2.95
With Your Hair Reconditioned FREE
VELVA PRE-HEATED OIL WAVE
No electric, no harmful chemical, no discomfort while the pre-heated oils are penetrating your hair and creating a beautiful permanent. You are free to walk around if you wish. $4.95
NO ELECTRIC; NO HEATERS
Your hair is steamed in a cup, with oil lotion, giving your hair more life and strength. Your ringlets and waves are soft and beautiful. No dry heat, no discomfort. A wave any woman should be proud of. $5



4 Granada Beauty Shops 4
914 N. 6th St., Room 223—GArfield 9281 | 5012 DELMAR ROsedale 9318 | 2913 HENRIETTA ST. One Block North of Lafayette PR. 9387 | 4338 GRAVOIS Riverside 9536

Outstanding Easter Value
PETER PAN'S
Profit-Sharing Certificate
Entitles Bearer to a CREDIT OF 50c As Part Payment on Any of the Following
Peter Pan Permanents
De Luxe Oil Wave . . $4.25
Peter Pan Special . . $3.50
Croquignole Wave . . $2.50
All Prices Complete
Only One Credit Accepted on Each Wave P.-D. 4-14



ONLY AT PETER PAN—Where exclusive methods are used—can you get a genuine push-up wave starting CLOSE TO THE HEAD and ending in a mass of beautiful ringlets. This permanent requires no finger waving and lasts TWICE AS LONG as permanents given by other methods. We successfully wave fine or difficult hair—we do not discolor grey hair.
Finger Wave.....25c Shampoo and Finger Wave..35c © 1935
1127 N. Union FOrest 1210 ROsedale 9593
Peter Pan BEAUTY SHOPPES
756 Century Bldg. 9TH ST. BETWEEN OLIVE & LOCUST (OVER SCRUGGS) GArfield 6081
OPEN EVERY EVENING

Easter Modes in PERMANENTS
Now Is the Time to Plan Your Spring Permanent
Croquignole Spiral or Combination $1.95
Beautiful! Easy to care for. Regular $5 value. Complete..
OIL OF PALM
Either Spiral, Croquignole or Combination $3



Ray's Pre-Heated Russian Oil
MACHINELESS PERMANENT
Ends Not Affected by Hair Cutting. Absolutely No Wires or Rubber Hose Connected to Your Head.
● No Harmful Chemical
● No Dangerous Heat
● No Gimey Lotions
● Self-Curling
During the time the PRE-HEATED OIL is Penetrating Your Hair and creating your lovely wave, you are free at all times to walk around and do whatever you wish.
RAY'S BEAUTY SHOPS
5964 Easton EV. 9592
821 LOCUST CE. 1910
7227 S. BWAY RI. 9801
7274 MANCH'TER HI. 9222

A Page of Pictures
Daily in the Post-Dispatch

ST. LOUIS POST-DISPATCH

NED BRANT AT CARTER
Coach Bob Zuppke's Picture Story of College Athletics
Daily in the Post-Dispatch

PART EIGHT — ST. LOUIS, SUNDAY MORNING, APRIL 14, 1935. — PAGES 1—4H

FAMOUS-BARR CO.

OPERATED BY THE MAY DEPT. STORES CO.

WE GIVE AND REDEEM EAGLE STAMPS—FEW RESTRICTED ARTICLES EXCEPTED

Fashion Center

FASHION SQUARE

is proud of its prints!



Latest Editions of This Perennial Spring Mode in Styles You'll Want in Your Easter Wardrobe!

$17.95 $22.75 $29.75

¶ "Readable" facts about Fashion Center's Spring Printed Frocks prove again the advisability of choosing your Dresses for important occasions...here! They're youthful...up-to-the-minute collections...for every hour from dawn to dinner! In sizes for misses, women and petite women!

Top: Brown sheer jacket frock printed with minute white-and-yellow daisies! The dyed-to-match lace blouse is important! **$29.75**

Below: Grandmother's flower garden isn't far ahead of this gay print when it comes to color! Note the new 'Pillow Slip' sleeves! **$17.95**

Fourth Floor



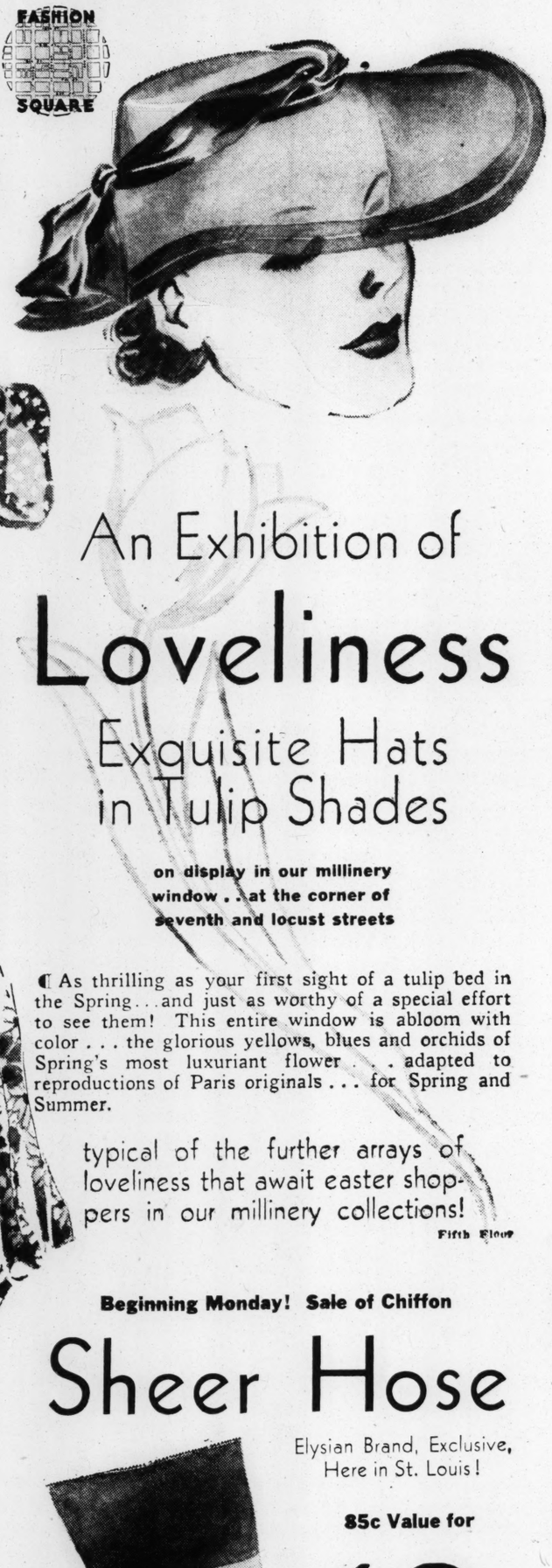
A Flare for Chic

is essential in easter gloves!

these answer the requirements beautifully . . at $1.00 *Pair*

¶ Organdy flares keep these Gloves right with the demands of fashion! And not just ordinary organdy, either...but a crisp kind with smart self checks! The rest of the Glove is of silk! Brown, navy or white.

Main Floor



An Exhibition of Loveliness

Exquisite Hats in Tulip Shades

on display in our millinery window . . at the corner of seventh and locust streets

¶ As thrilling as your first sight of a tulip bed in the Spring...and just as worthy of a special effort to see them! This entire window is abloom with color . . . the glorious yellows, blues and orchids of Spring's most luxuriant flower . . . adapted to reproductions of Paris originals . . . for Spring and Summer.

typical of the further arrays of loveliness that await easter shoppers in our millinery collections!

Fifth Floor

Beginning Monday! Sale of Chiffon

Sheer Hose

Elysian Brand, Exclusive, Here in St. Louis!



85c Value for

69c pr.

3 Pair, $2.00

¶ Picoted super clear silk-top Hose with reinforced feet! Shades to wear with every Spring color!

Mail and Phone Orders Filled!

Main Floor

This Week! Learn All About the

"SURVIVAL OF THE FIT"

In our

Lastex and Lux Display



¶ A Washability Expert will be here all during Lastex-Lux week to advise you on how to tub your Lastex Garments. Her hints can save you money: for "Luxed" wearables last longer . . . and look newer. That's the reason why.

"We Recommend Lux for All Washables"

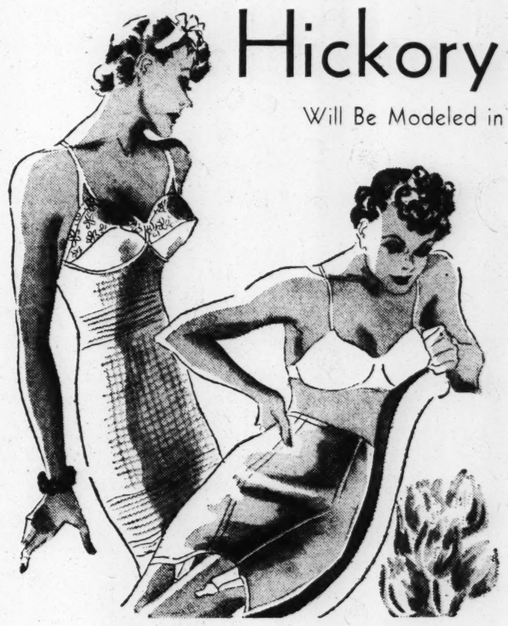
We Will Present Every Purchaser of Lastex Wearables With a Regular Size Package of Lux . . . Without Charge.

Main Floor—Locust St. Side, Near Sixth

Hickory Girdles

Will Be Modeled in Our Corset Section

By Miss Dorothy Nordine, Stylist



FOUNDATION . . $3.95

This sleek, lovely foundation is called "Princess Chic"! Its sheer flattery is due to Lastex two-way stretch...easy to keep perfect by Lux tubbings!

GIRDLE $5

Satin-Lastex called "Sparkle" for its shining, gleaming surface! The life . . . and elastic-control of this garment will be longer-lived if you "Lux it"!

"A Supervised Fitting With Every Foundation"

Foundation Headquarters—Fifth Floor

we proudly and unhesitatingly issue

An Easter Edict

for handbag smartness!



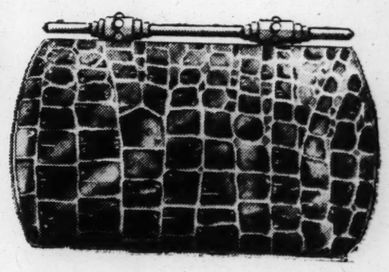
¶ Choose your Bag at Fashion Center! Then you'll be assured of carrying one that's exactly right as to style (for all of ours are) . . . and you'll find it an easy matter to select the very kind you want . . . for our collections are most complete!

Top sketch: Nat Lewis navy leather Bag... **$10** *Monocraft fobette extra.*

Lower left sketch: Carry it under the arm or by the bracelet handles, **$15**

Below: Real alligator with a gold color, nail head studded clasp, **$25**

Main Floor





Easter Necklines

demand artful flattery! $1.00

¶ And of course they'll have it if you choose Neckwear from this tempting, low-priced group! A diversity of styles in organdies, laces, silks and piques!

Main Floor

FOR TELEPHONE ORDERS or Adjustments Call Garfield 4500 . . Direct, Quick Personal Shopping Service

College Sororities and Fraternities

Panhellenic

THE St. Louis University and Washington University chapters of Phi Beta Pi medical fraternity will be hosts at a banquet to be given Wednesday evening at the University Club in honor of Dr. L. B. Arey of the School of Medicine of Northwestern University, who will be in St. Louis this week attending the convention of the American Association of Anatomists. Dr. Arey is national president of the fraternity. Alumni of both chapters including many prominent St. Louis physicians will be guests at the dinner.

The student and alumnae chapters of Alpha Xi Delta will give a banquet at the American Hotel Wednesday evening in celebration of the founding of the sorority on that date in 1893 at Lombard College. A speech of welcome will be made by Miss Marjorie Stephens, president of the Washington University chapter. Reports of the year's work will be made by Miss Audrey Lucas, alumnae historian, and Miss Harriet Wolf, student chapter historian. Miss Doris Rea, alumnae president, will speak and the alumnae chapter will present a one-act play. A musical program will be given by Miss Betty Powell, pianist.

A musical program will be presented by the alumnae of Alpha Chi Omega at a chapter meeting to be held Wednesday evening at the home of Miss Marian Pfingsten, 6370 Waterman avenue. Soloists will be Miss Marjorie Broesel, pianist; Miss Grace Koch, violinist, and Miss Venus Frederiksen, soprano. At the business session, delegates will be elected for the national convention to be held in June at White Sulphur Springs, W. Va. Assistant hostesses for the meeting will be Mrs. J. W. Enloe, Miss Nelda Heitner, Miss Marjorie Broesel, Miss Elmira Heritage and Miss Marian Moskop.

The president of Sigma Kappa, Mrs. J. G. Forsythe, will entertain the alumnae chapter tomorrow afternoon at her home, 1024 Kirkham road, Kirkwood. Mrs. Roland Bauer, who recently was elected regional president of the sorority, will begin an inspection trip this week, visiting first the chapters at Illinois Wesleyan College and the University of Illinois.

The Spring Eleusinian Festival of Chi Omega will be celebrated at a dinner to be given by the alumnae Tuesday evening at the home of Mrs. David H. Leitch, 7225 Tulane avenue. The program will commemorate the founding of the sorority in 1895 at the University of Arkansas. The hostess group will include Mrs. Phillip Sandell, Mrs. Oather A. Kelley, Mrs. A. A. Hancke and Mrs. John P. Nafe.

The Alpha Omicron Pi alumnae will meet tomorrow afternoon at the home of Mrs. George F. Borgeson, 619 Westwood drive, Clayton. There will be election of chapter officers.

Miss Mary Leah Bouldin, 1518 Winstanley avenue, East St. Louis, will give a luncheon at her home Saturday for the alumnae of Phi Omega Pi sorority.

Mrs. Kenneth Baker was elected president of the Pi Beta Phi alumnae chapter at a meeting held last week. Mrs. Charles Spoehrer is first vice-president; Mrs. F. G. Wooster, second vice-president; Mrs. D. G. Dunbar, third vice-president; Mrs. Edward L. Burns, treasurer; Miss Miriam Waite, corresponding secretary; Mrs. George Hamilton, recording secretary; Mrs. Banks McDonald, Panhellenic Representative and Mrs. Walter Metcalfe and Miss Lucille Waite, members of the Advisory Board.

The alumnae of Alpha Phi sorority will give a bridge party tomorrow evening at the home of Mrs. Fred Hubbell, 7317 Zephyr place, Richmond Heights.

The annual senior tea of the Kappa Kappa Gama Mothers' Club will be given Wednesday afternoon at the home of Mrs. A. B. Beckers, 16 Aberdeen place. The members of the student chapter will be guests, the party being in honor of the seniors. Kappa alumnae will serve and there will be a program which will include readings by Mrs. Herbert F. Boettler and songs by Louis Bunte, accompanied by Mrs. Will Shelly. The club will have a business meeting at 2 p. m. with Mrs. Fred S. Milan presiding

The Zeta Tau Alpha Mothers' Club has elected the following officers: Mrs. Edgar L. Paine, president; Mrs. William C. Timmerhoff, vice-president; Mrs. C. B. Gist, secretary; Mrs. Edward Schlagenhauf, treasurer, and Mrs. Paine and Mrs. George Bramsch, representatives to the Council of Mothers' Club.

Mrs. C. G. Blackmon, 5327 Maple avenue, will give a luncheon Thursday at her home for the Mother's Club of Sigma Nu. Mrs. R. N. Tyzzer and Mrs. Al Hess will be assistant hostesses. The club will give a card party May 1 at the fraternity house.

The April meeting of the Alpha Xi Delta Mothers' Club will be held Wednesday at the home of Mrs. John C. Dyott, 5942 Waterman avenue, with luncheon at 1 o'clock. The assisting hostesses will be Mrs. Carlyle Thomas and Mrs. O. T. Steudle.

The Alpha Chi Omega Mothers' Club will meet tomorrow afternoon for a business session and tea at the home of Mrs. John Smith, 7107 Pershing avenue. Plans will be made for the annual spring party to be given April 23.

FAMOUS-BARR CO.'S BASEMENT ECONOMY STORE

We Give and Redeem Eagle Stamps — Operated by The May Dept. Stores Co.

Smart Mesh Gloves

That Are the "Rage" This Season!

¶White, navy, yellow or brown mesh gloves with large cuffs of lace or organdy. Sizes 6 to 8.

59c

Basement Economy Store

79c Seersucker Suits

For Youngsters! "Johnny Jumper" Style

¶Long pants, overall type suits of pre-shrunk, Pomona seersucker in brown or tan. With handy pockets . . sizes 4 to 7.

59c

Basement Economy Store



Swing Along in a Jaunty

Sport Coat

From This Low-Priced Group!

$8.95

¶Mannishly tailored yet feminine in their appeal! Bi-swing, pleated, semi-fitted and Polo style coats in plaids, checks and other wanted patterns. Sizes 14 to 20.

Basement Economy Store



They Will Thrill Feminine Fancy!

Spring Hats

Priced to Please Your Thrift-Sense!

¶ What shall it be? A rakish sailor . . . an off-the-face model that shows your best features... a clever Chesterfield? They are but a few of the many models featured in this varied group.

98c

Basement Economy Store

Easter Carts for Kiddies

¶ Filled with tasty chocolate rabbit and assorted eggs in all the colors of the rainbow.

35c

Basement Economy Store



Gay Blouses

Samples of $1.95 and $2.50 Grades!

$1.44

¶Lovely crepes, rayon taffetas and colorful acetates in popular shades. Sizes 34 to 40 in the group.

$3.49 Flannel Jackets . . $2.94
For misses . . . 14 to 20. Monday only.

Misses' Flannel Skirts . . $1.94
Smooth-fitting . . in sizes 26 to 32.

Basement Economy Store

$3.95 Occasional Tables

¶ Decorative as well as useful Tables, with neatly turned legs and lower shelf. Walnut finish.

$2.95

Basement Economy Balcony

Frocks-Suits

For Kiddies 2 to 6! Each



59c

¶Sheer Dresses and broadcloth Suits or Bobbies in adorable styles.

Basement Economy Store

New Handbags

Attractively Styled



98c

¶Favored grains for Easter wear, in pouch and underarm styles.

Basement Economy Store



Charming Yet Inexpensive . . .

Bright Frocks

For Immediate and Summer Wear

$2.94

¶They provide a dash of color under your Spring coat . . and are equally appropriate for wear on warm days when you discard it! Colorful prints, acetates, sheers and novelty weaves in sizes 14 to 44.

Basement Economy Store



Specially Purchased Group of

Smart Shoes

Ordinarily Priced $2.50 and $3!

¶ Spring and Summer styles, of "Florida" cloth, linens, treebark, simulated buck and kid leathers. Pump, tie and 3-strap styles, in sizes 3½ to 9...AAA to C in the group.

$1.94

Basement Economy Store

Men's Broadcloth Shirts

¶ Slight seconds. "Tri-Way" or "Aero" Shirts of lustrous broadcloth or printed percales.

69c

Basement Economy Store

79c Full-Fashioned Silk Hosiery

Picot Tops! Garter Welts!

55c



¶Flatteringly sheer Hose of exquisite beauty that are reinforced with silk at points of wear for long service. In a wealth of new shades . . . sizes 8½ to 10½.

Basement Economy Store

$2.49 Pottery Table Lamps

¶ Choose from several attractive styles. Complete with matching paper parchment shades.

$1.89

Basement Economy Balcony

Lastex Girdles

Specially Priced at

$1



¶Knitted Lastex Girdles with snap mesh panties. Medium and large sizes.

Basement Economy Store

Sweaters

For Boys 4 to 14

39c



¶Pullover Sweaters of Terry cloth, in pastel shades. Round neck style.

Basement Economy Store



A Captivating Shirtmaker Type

Sheer Frock

That Is One of a Dozen Offered at

88c

¶The illustrated model is a boldly striped shirtmaker Frock with feminine, frilled neckline that is becoming as can be . . . in sizes 14 to 20! Other equally smart dresses of splendid quality Batiste, are featured in sizes 14 to 52.

Basement Economy Store

Fringed Velvet RUGS

Slight Seconds of $25.95 Grade! Popular 9x12 Size!

$17.44

¶ Woven with a soft, silky pile that imparts to them the appearance of Rugs much higher priced. Pleasing Oriental, floral or allover patterns...with heavily fringed ends.

Axminster Rugs

Seconds of $32.50 Grade! **$24**

Seamless Rugs, woven of soft, all-wool yarns, insuring lasting beauty of patterns and long service despite constant use. Wanted 9x12-foot size.

Seamless Axminster Rugs
Seconds of $19.95 grade. 6x9-ft. size . . . ideal for small rooms..... **$14.95**

59c to 89c Carpet Samples
18x27-inch size Carpet Pieces, in figured or plain patterns **49c**

$1.49 to $1.59 Carpet Pieces
Wool Wilton and Velvet Carpet Pieces, in plain shades. 27x36-inch size...with bound ends..... **$1.09**

Basement Economy Store



Girls' Sheer

Dresses

Trimmed With White Organdy!

59c

¶Bright lawns for daughter's school days. Choice of colorful dots, stripes or floral patterns.. sizes 7 to 14.

Silk Dresses $1.95

¶For girls. Printed silk crepe Frocks, trimmed with white organdy collars. 7 to 14.

Dresses . . . 44c

¶Rayon chalk crepe Frocks in pastels and white. 7 to 14.

Basement Economy Store

79c Printed Silk CREPE 59c

Offered Monday! Yard

¶ Your nimble sewing fingers will readily convert this splendid quality Crepe into charming dresses for women, misses or kiddies. The patterns range from dainty floral designs to conventional figures in dark shades.

Basement Economy Balcony

25c Cotton Crash Suitings 15c

Specially Priced! Yard

¶ Cool, airy Crash Suitings that lend themselves ideally to delightful Summer frocks. Featured in a splendid collection of striking sporty stripes and bold plaid patterns.

19c Percales
Yard **10c**
36 inches wide Percales in floral patterns, on pink or green grounds.

Seersuckers
39c Value .. **19c** *Yard*
Printed seersucker in novelty stripes and plaids. Remnant lengths.

39c White Organdy Remnants, Yard . . . 18c
"Permanent" finish organdy, in 1 to 5 yard lengths.

39-In. Unbleached Muslin Remnants, Yd. 9c
Splendid quality Muslin, for sheets or mattress covers.

A. B. C. Batistes or Dimities, Yard . . . 19c
Sheer quality...seconds of 29c grade...36 inches wide.

$1.19 Bed Sheets, 81x99-Inch Size 87c

Basement Economy Balcony



Boys' Easter

Suits

With Worsted Cuff Knickers!

$5.95

¶ Good looking, sport back or plain back Suits, in a variety of wanted Spring shades and patterns. Sizes 6 to 16.

Topcoat Sets $3.95
For little fellows. Include full-belt topcoat and matching cap. 4 to 10.

Wash Suits . . . 58c
Serviceable colorfast Suits for boys...4 to 10.

Basement Economy Store

Dainty Ruffled

Curtains

That Will Impart a Fresh Outlook to Your Windows!

59c *Pair or Set*

¶ Serviceable ruffled Curtains of floral printed scrim or tailored style, of sturdy Hollywood marquisette. Priscilla curtains are complete with tie-backs and ready to hang.

Curtain Marquisette

25c Value! Special at .... **12½c** Yd.

Splendid quality French Marquisette, in wanted ecru shade. Choose a generous supply at this saving . . . for dainty inexpensive curtains.

25c Printed Cretonnes
Large selection of patterns including warm and homespun effects. Yard..... **19c**

$1.49 Lace Curtain Panels
Light ecru shade...Shantung weave, in tailored style. Each **97c**

65c Marquisette Panels
French Marquisette Panels, in 3-tuck style ...deeply hemmed...light ecru shade. Each..... **46c**

Basement Economy Balcony

FAMOUS-BARR CO.

OPERATED BY THE MAY DEPT. STORES CO.

WE GIVE AND REDEEM EAGLE STAMPS—FEW RESTRICTED ARTICLES EXCEPTED



Surprise Easter Eggs

Welcome Gifts for the Whole Family!

79c $1.19 $1.69

¶ Three sizes of Chocolate Eggs, filled to the brim with delicious milk and dark chocolates. Surprise some one on Easter with one of these.

Assorted Chocolates

1-Lb. Box . . . 39c

2-Lb. Box 75c

Many kinds of centers covered with milk or dark chocolate. In egg-shaped box.

Easter Special

3 Lbs. . . . $1.00

Easter Cellophane Wrapped

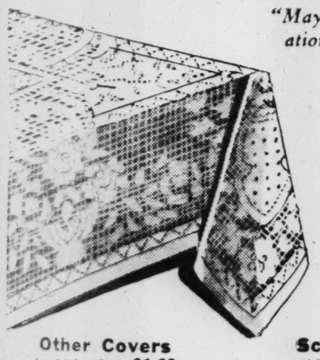
Milk and dark chocolates, candy egg, chocolate rabbit and others.

Filled Easter Baskets . . . . . 50c to $5.00
Cloth Rabbits with Easter Candies . . . $1.39 to $5.00
120 Milk or Dark Chocolate Marshmallow Eggs, 69c

Main Floor

Lace Table Covers

"Mayfair," a New Creation in Filet Lace!



72x90-In. Size

$2.98

¶ A lovely rose and vase pattern combined with scroll and solid work make these ideal for the informal table.

Other Covers

54x54-In. Size, $1.69
54x72-In. Size, $1.98
60x80-In. Size, $2.69
72x72-In. Size, $2.69

Scarfs to Match

16x36-In. Size, 49c
16x45-In. Size, 59c
16x52-In. Size, 69c
16x63-In. Size, 79c

Third Floor

Pick a Rose . . .

For Your Garden From This Glorious Array!

Featured at

19c Each Six for $1.00



Lady Hillington	Sunburst
American Beauty	Souv. De Claud Pernet
Red Radiance	Ophelia Golden
Grus an Teplitz	Talisman
E. G. Hill	Los Angeles
Briarcliff	Pres. Hoover
Columbia	M. E. Herriott
Pink Radiance	K. A. Viktoria
Ophelia	

Eighth Floor

Exquisite Mountings

Of Graceful Beauty and Distinction!



$50 to $75 Values,

$39.00

¶ Set with as many as 18 scintillating diamonds . . . some in the popular terrace effect.

Main Floor Balcony



Iron and Appliance

Cords

Special Value,

2 for 25c

¶ 5-foot Cords, with connected plugs . . . will fit in any appliance.

Seventh Floor

A Pre-Easter Offering of Pure Dye

Pure Silks

6800 Yards Go on Sale Monday!

$1.00

Extraordinary Value, Per Yd. . .



Printed Crepes Skinner's Washable Crepe Shantung Silk

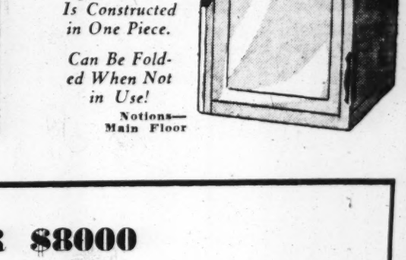
¶ There's still time to make your Easter outfit . . . if you get started *at once!* And your first step should be to choose Silks from this thriftily priced group! The prints come in lovely Spring and Summer color combinations . . . the Skinner's crepes in 35 shades . . . and the shantung in black and pastels!

Pure Silks — Special, Per Yard . . $1.50
Truhu prints, tea dance crepe, Skinner's prints and Promenade print crepe! Washable.

Irish Linen — Per Yard . . 79c
Imported, French finish dress Linen in over thirty beautiful, washable colors!

Imported Swiss — Per Yard . . 79c
Permanent finish, with hand-tied dots! White and colored grounds; all white!

Third Floor



Votive Candles

Each Will Burn for 15 Hours!

3 Doz in Box $1.00 Value! Box 79c

¶ Supply your needs for Holy Week and for the month of May . . . now, at savings!

Pictures—Eighth Floor

Super-Odora

Closets for Safe Storage!

Timely Value!

$1.19



With Full Length Odora Retainer

Made of Heavy Fiber Board, With Wood Support

Easy to Set Up Because It Is Constructed in One Piece.

Can Be Folded When Not in Use!

Notions—Main Floor



108-Pc. Imported

China Dinner Sets

WITH CREAM SOUPS AND SAUCERS

Service for 12 . . . $26.95

¶ Here's ample proof that we're keeping a "weather" eye on your budget! Smooth, white imported china Sets, decorated with floral design on ivory shoulder. New footed style with coin gold handles! Choose your set Monday!

Cash Payment, Small Carrying Charge, Balance Monthly

Seventh Floor



Live Easter Bunnies

In Their Own Little Barnyard in Our Seventh Floor Pet Shop!

¶ Live chicks complete the rural picture. Bunnies are modestly priced, if you wish to choose for gifts.

Golden Birds

A new shipment of these bell-toned singing Birds has just arrived! Priced $10

White Canaries $8.50
Singing Choppers . . . $7.95
St. Andreasburg Rollers, $6.50

Pet Shop—Seventh Floor

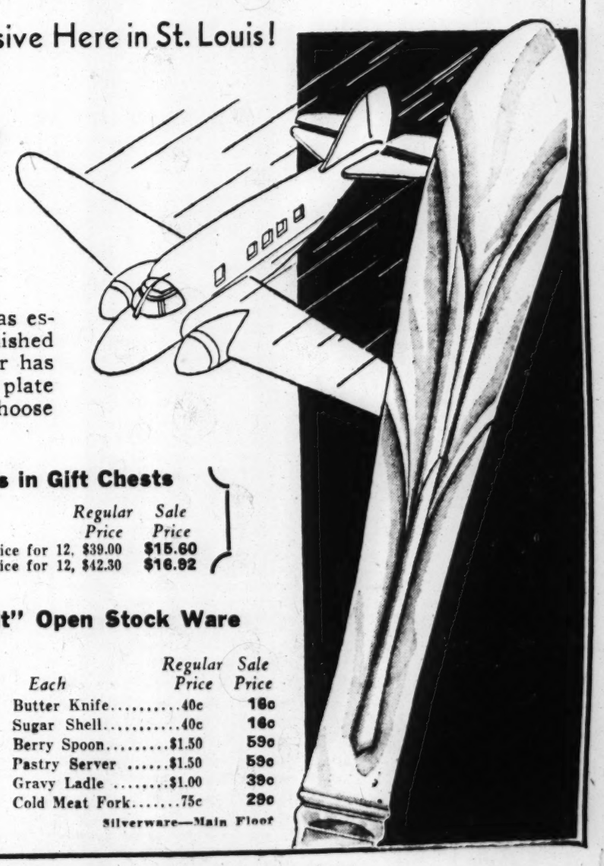
$20,000 WORTH FOR $8000

Silver-Plated Flatware

In "Flight" . . a New Pattern Exclusive Here in St. Louis!

Starting Monday, at Savings of 60%

Doubly Thrilling Because of the Recent Rise in the Price of Silver!



¶ Made in the full (A1) Standard Plate, as established by the Silverware Code, and finished in a soft, silvery gray. The manufacturer has discontinued this weight to make a heavier plate at higher prices . . . hence this sale! Choose Monday and save tremendously!

Choose These Special "Flight" Sets in Gift Chests

	Regular Price	Sale Price		Regular Price	Sale Price
26-Pc., Service for 6,	$12.30	$4.89	75-Pc., Service for 12,	$39.00	$15.60
50-Pc., Service for 8,	$23.50	$9.34	86-Pc., Service for 12,	$42.30	$16.92

Save on Individual Pieces of "Flight" Open Stock Ware

Set of 6	Regular Price	Sale Price	Each	Regular Price	Sale Price
Tea or Coffee Spoons	$1.25	49c	Butter Knife	40c	16c
Table or Soup Spoons	$2.50	98c	Sugar Shell	40c	16c
Dessert or Bouillon Spoons	$2.50	98c	Berry Spoon	$1.50	59c
Dinner, Dessert or Salad Forks	$2.50	98c	Pastry Server	$1.50	59c
Iced Tea or Orange Spoons	$2.00	79c	Gravy Ladle	$1.00	39c
Oyster Forks or Butter Spreaders	$2.00	79c	Cold Meat Fork	75c	29c
Solid Handle Dinner Knives	$5.25	$2.09			
Hollow Handle Dinner Knives	$7.50	$3.00			

Silverware—Main Floor

FOR TELEPHONE ORDERS or Adjustments Call GArfield 4500 . . . Direct, Quick Personal Shopping Service

East St. Louis

THE engagement of Miss Edith Beckwith, daughter of Mrs. Arthur M. Beckwith of Granvue drive, to E. J. B. King of London, England, was announced yesterday at a bridge luncheon at the Beckwith home. The guests were: Mrs. J. R. Stegman, Mrs. William H. Blankinship, Mrs. Edward Watson, Mrs. James Reid, Mrs. P. H. Wire, Mrs. Carroll Burton, Mrs. Frank Taylor, Mrs. Robert E. Eggmann, Mrs. Roy Doyle, Mrs. Reginald Coley, Mrs. Frank Hauss, Mrs. Edmond Holten, Mrs. William E. Costello, Mrs. William Allen, Mrs. Raymond Allen, Mrs. Harris B. Underwood, Mrs. C. E. Jenks, Mrs. Charles McClinton, Mrs. Treat Risk, Mrs. F. A. Beckwith, Mrs. Mabel LaForce of Litchfield, Ill., Mrs. Leo Ellenberg Jr. and Mrs. W. B. Carr of St. Louis, Miss Barbara Miller of Springfield, Ill., Miss Esther Jones, Miss Dorothy Schiele, Miss Marie Kuebel, Miss Ida Gerold, Miss Esther Meints, Miss Mildred Lewis, Miss Lillie Lee Lancaster and Miss Lillie May Knoerzer.

The wedding will take place in the early fall.

Mrs. E. Grant Squires of Macatawa, Mich., will arrive tomorrow to visit Mrs. T. D. Watkins of the St. Clair Country Club grounds. Mrs. William Hill of Oak Knoll will entertain at a bridge luncheon for Mrs. Squires Tuesday at the home of Mrs. C. C. Meints of 1320 Pennsylvania avenue.

Miss Catherine Springer, daughter of Mr. and Mrs. James H. Springer of 1676 North Thirty-sixth street and John W. Freels of Chicago, son of Mrs. Jesse M. Freels of Jacksonville, Fla., were married last evening at 8 o'clock at the Springer home. The Rev. Clinton D. Bowman performed the ceremony. The bride wore her mother's wedding gown of white satin and carried a shower bouquet of lilies of the valley, white sweet peas and white roses.

Mrs. Lloyd Miller of St. Louis and Miss Exzilla Schanot were bridesmaids. Mrs. Miller wore a light blue chiffon frock with a shoulder corsage of talisman roses and delphinium. Miss Schanot's frock was peach colored lace and she wore a corsage of talisman roses and delphinium. The bridegroom's attendants were his brother, Lieut. Archie Freels of Denver, Colo. and Robert Springer, a brother of the bride.

These out-of-town guests were present: Mrs. Jesse M. Freels of Jacksonville, Fla., Mr. and Mrs. M. L. Ackerman and their daughter Miss Norma Jean and Mrs. Ernest Borck of Decatur, Ill., Mr. and Mrs. Joseph Trabue of Belleville, Miss Frances Freels of Dennison, Tex., and Mrs. G. L. Lloyd of Springfield, Ill.

Immediately after the wedding Mr. and Mrs. Freels departed on a honeymoon trip to New Orleans, Havana, Cuba and Panama. On their return they will reside at 2221 East Seventieth place, Chicago.

Mrs. Daisy Hayward Terry of 1324 St. Clair avenue has as her guest her son Lieut. Fred Terry who has been stationed at the Philippine Islands for the last four years.

Mrs. John Stack of 3219 Lincoln avenue announces the engagement of her daughter, Miss Catherine Stack to Frank Heath Miller of Marion, Ill., son of Col. and Mrs. H. F. Miller of Chicago. Miss Stack was graduated from the Illinois State Teachers' College at Carbondale, Ill., and is a member of the faculty of the Roosevelt School. Mr. Miller was graduated from the University of Chicago and a member of Phi Kappa Sigma fraternity. The wedding will take place next summer.

Dr. and Mrs. Earl Millard of Country Club Place entertained at a formal dinner party at their home Thursday for Mr. and Mrs. Lester Haeckel of St. Louis whose marriage took place March 23. The guests were: Mr. and Mrs. Richard M. Moss, Mr. and Mrs. Charles Rayhill, Dr. and Mrs. Joseph G. Beykirch, Miss Mary Agnes Keeley, Miss Dorothy Weber, Miss Eleanor Hartman, Miss Dorothy Schiele, Miss Florence Kohl of Belleville, William Garvey of St. Louis, Dr. Justin Cordonnier, E. Fred Gerold Jr., and Fred Renick and Edouard Mutrux of St. Louis.

Mrs. Charles Rayhill of Country Club Place will entertain at a bridge luncheon at her home tomorrow for Mrs. Haeckel.

Mr. and Mrs. Carl W. Helfrich of 1617 North Forty-fifth street will entertain at dinner and bridge at their home Wednesday evening.

Mrs. James H. Springer of 1676 North Thirty-sixth street will entertain her bridge club at luncheon at her home tomorrow.

Mr. and Mrs. John Elliot Dennitt of Dayton, O., are the guests of Mrs. Dennitt's parents, Mr. and Mrs. F. J. Steger, of 771 North Forty-first street.

Mrs. Clarence Brennan of Hilltop entertained at a bridge luncheon at her home yesterday. The guests were: Mrs. Arthur Buente of Granite City, Mrs. Roland Schmidt, Mrs. Paul K. Harding, Mrs. Corwin Cramer, Mrs. Dale Billman, Mrs. O. R. Snyder, Mrs. Fred Faverty, Miss Mary Leah Bouldin, Miss Clara Allen, Miss Emma Brittain, Miss Louise Haggarty, Miss Alice Stack, Miss Catherine Stack and Miss Ida Dickson.

Mrs. James Whelan of 655 North Thirty-third street has returned from a visit to El Paso, Tex., and Los Angeles, Cal.

Mr. and Mrs. Charles G. Kurrus of 2525 State street entertained the members of their bridge club at a buffet supper at their home Thursday evening.

Finis P. Ernest III, of 1320 Pennsylvania avenue, is spending a week in Chicago.

Mrs. Leland Crank of 717 Post place was hostess to the members of her bridge club at her home on Thursday evening.

Mrs. William F. Stroud of Creston drive entertained the members of her bridge club at luncheon at her home Friday.

IT'S TIME TO GET A NEW
MOUREEN CROQUIGNOLE $2
Complete—with 2 Shampoos & Set—New Sachets Used
ALMOND OIL WAVE $3
A Genuine Reconditioning Process That Adds Unusual Lustre and New Life to Your Hair.
Shampoo and Set, 25c. Expert Operators. Open Eves.
Open Eves.
FULLERTON BEAUTY SALON Lobby Fullerton Bldg. 122 N. 7th GA. 5525

GET READY FOR EASTER!
LUSTROIL, SPIRAL or CROQUIGNOLE $2
Skilled, efficient beauticians, expertly trained in the art of making you more beautiful.
PARISIAN OIL No Burns—No Discomfort. The Heatless Method. $3
THERMO-QIL CROQUIGNOLE $1.50
OPEN EVENINGS WITH OR WITHOUT APPOINTMENT
319 De Baliviere RO. 9045
211 N. 7th (Holland Building) GA. 8000
the BEAUTY BOX

To Wed Englishman



—Hutchinson Studio.

MISS EDITH BECKWITH, daughter of Mrs. Arthur M. Beckwith of Granvue drive, whose engagement to E. J. B. King of London, England, was announced at a bridge luncheon at the Beckwith home yesterday.

KIRKWOOD

MRS. ALFRED N. ENGLE, 400 Miriam avenue, entertained at a buffet supper last Sunday evening for her daughter, Miss Norma Engle, and Miss Margaret Sitton. Mrs. Engle, her daughter and Miss Sitton returned April 5 from Miami, Fla., where they had been visiting since the middle of February. They were accompanied home by Mrs. Milton Hopewell of Paducah, Ky., who was joined by her husband at the end of the week. Mrs. Wills T. Engle, 699 Lee avenue, entertained at tea Tuesday afternoon in honor of Mrs. Hopewell.

Mr. and Mrs. Charles G. Tarbell, 519 North Harrison avenue, have as their guest Mrs. Tarbell's sister, Mrs. Bennett Johnston of Evanston, Ill., who arrived Friday and will remain several days. Mrs. Johnston will be entertained by friends in Kirkwood and Webster Groves.

Mrs. Percy J. Phillips, 303 Way avenue, entertained at tea Monday afternoon in honor of Mrs. David Carter Cummings of Gilliam, La., and Mrs. J. W. Barnwell of Shreveport, La., who are visiting their mother, Mrs. R. J. Compton, 405 East Adams avenue. Mrs. R. M. Harvey, 512 East Monroe avenue, gave a luncheon for them Wednesday and Mrs. H. Edmund Mack Jr., 415 Holmes avenue, entertained at a tea for them the same afternoon.

Mr. and Mrs. Charles H. Franklin, 660 East Scott avenue, entertained at a party at Haworth's Barn last night.

The annual closing luncheon of the History and Literature Section of the Monday Club, of which Mrs. W. W. Keysor is study leader, will be held Wednesday at Mrs. Keysor's home, 122 North Fillmore avenue. The Rev. Dr. George R. Dodson will speak.

Mr. and Mrs. Angus S. Moore, 11 Pitman place, and their children, David and Jane, who will leave Kirkwood the first of June, will spend the summer visiting friends before going to Boston where they will live. They will be the guests of Mr. Moore's parents, Mr. and Mrs. Ira A. Moore, in Cedar Rapids, Ia., and of Mrs. Moore's parents, Mr. and Mrs. L. R. Morford, in Iowa City. They will visit Mrs. E. J. Krupp and Mrs. A. E. Murback, formerly of St. Louis, in Chicago, and, after a short stay in Cleveland, will go to Niagara Falls, Philadelphia and New York. Mrs. James R. Ellis, a cousin of Mrs. Moore, will entertain them in New York, and Dr. and Mrs. E. A. Bilhuber in Maywood, N. J. The remainder of the summer they will spend in Maine and New Hampshire.

Mrs. Moore will entertain the board of the Kirkwood League of Women Voters at luncheon Wednesday.

Mrs. C. W. Fenn of Prophetstown, Ill., who has been visiting her son-in-law and daughter, Mr. and Mrs. Charles de France Evans, South Geyer road, left Monday for her home.

Bown Adams, a student at the School of Journalism of the University of Missouri, will arrive Thursday to spend the Easter holidays with his parents, Mr. and Mrs. Sidney John Adams, 426 South Kirkwood road.

The Tuesday Club of Kirkwood will meet at the home of Mrs. W. W. Dings, 228 Orrick lane, with Mrs. Irene Herron as assistant hostess. Mrs. George Gephart, who will give the program in place of Mrs. Florida Watt Smith, will read her own poems and sing several which have been put to music.

Lawrence Shallcross, son of Mr. and Mrs. Wyatt Shallcross, 217 South Woodlawn avenue, motored to Nashville, Tenn., last week-end to visit relatives.

Mrs. J. Spencer Gould, 418 Way avenue, expects to go to Nashville, Tenn., to attend homecoming week-end at Ward Belmont College, April 19, 20 and 21.

The Travelers' Club met Wednesday afternoon at the home of Mrs. John K. Lord Jr., 125 Woodlawn avenue. The members sewed for the Red Cross.

Mr. and Mrs. Fielding L. Byars of Peoria, Ill., are the guests of Mr. Byars' father, W. V. Byars. They are being extensively entertained.

Mrs. Robert Warner, 661 East Monroe avenue, will entertain her sewing club at luncheon Tuesday.

Mrs. Edgar L. Messmer, South Geyer road, will entertain her bridge club Thursday.

SOCIAL AFFAIRS in the CHURCHES

THE Toy Shop Guild of the Board of Religious Organizations, in the old Court House, Broadway and Chestnut street, will hold open house Wednesday from 10 a. m. to 3 p. m., to afford those interested in an opportunity to visit the quarters and observe the work being carried on by its volunteer staff. Tea will be served. Mrs. Clifford Zell, chairman, will be assisted by the following women: Mrs. C. E. Baker, Mrs. A. E. Carmichael, Mrs. Robert Hafferkamp Jr., Mrs. W. G. Simrall, Mrs. F. C. Hamilton, Mrs. N. A. Sutherland, Mrs. W. A. Hays, Miss Viola Griesedieck, Mrs. C. H. Rucker, Mrs. L. M. Ledbetter, Mrs. Oscar Magnus, Mrs. J. W. Nikols, Mrs. A. B. Lienert, Mrs. H. C. Kielblock, Mrs. Harry Manheimer, Mrs. T. K. Kemp, Mrs. H. B. Moseley and Mrs. N. F. Fitzwilliams.

The Advisory Board will meet tomorrow morning, at 10 o'clock, at 4474 McPherson avenue. The Methodist Unit will meet Tuesday morning, at 10:30 o'clock at 4474 McPherson avenue. The Girls' Club Committee will have its meeting Friday morning at the same time and place.

The Little Flower Mission Club will have a dance Thursday evening, April 25, in the church hall, Nineteenth street and Lucas avenue.

TheMothers' Club of the Little Flower Parish will have its annual card party Saturday, April 27, at 2 p. m. in the Palm Room of Hotel Chase. Senior hostesses are Mrs. Osmond M. Barron and Mrs. Chester L. Harvey. Junior hostesses are Miss Susan Townsend Burke and Miss Eileen Perkinson. The following will serve on the reception committeee: Mrs. Paul J. Bettonviel, Mrs. Frank H. Bussmann, Mrs. E. J. Coff, Mrs. P. R. Herbig, Mrs. O. A. Klingler, Mrs. Robert F. Lyons, Mrs. Lawrence M. Reilly, Mrs. W. H. Schmiedeskamp and Mrs. Otto C. Schultz. The patroness committee includes Mrs. Leonard J. Bray, Mrs. Joseph W. Lawrence, Mrs. W. H. Perkinson and Mrs. Russell M. White.

Mrs. Leslie Dudley Lyon will speak on 'The Child and His Camp" before the Mothercraft Class of St. John's Methodist Episcopal Church this morning.

St. Ann's Auxiliary of St. Ann's Church, Normandy, will hold its second anniversary card party at Norwood Hills Country Club Thursday evening, May 2, at 8 o'clock. Mrs. Richard F. Bocklage is general chairman and Louis Greco, master of ceremonies. Hostesses will be Mrs. W. B. Chase, Mrs. W. L. Chansior, Mrs. A. E. Feldhaus, Mrs. H. F. Goodwin, Mrs. P. M. Gerwitz, Mrs. C. B. Hensgen, Mrs. A. L. Magee, Mrs. William J. O'Brien, Mrs J. E. Quinn, Mrs. D. P. Reardon, Mrs F. R. Rice, Mrs. William C. Uelhoff, Mrs. J. V. Sugrue, Mrs. J. J. Smith and Mrs. L. J. Sly.

Mrs. J. L. Bradley will be hostess at a talent luncheon for the Woman's Home Missionary Society of Union Methodist Episcopal Church Thursday at the Westmoreland Hotel, Maryland and Taylor avenues The Gregory Studio will have charge of the entertainment.

The Women's Association of the First Presbyterian Church will hold its monthly missionary meeting at the church Tuesday. Luncheon will be served at 1 p. m., to be followed by an informal discussion on Alaska by the officers of the association. Mrs. R. Calvin Dobson will lead the devotionals.

The young women of the Church of the Resurrection will give a novelty card party in the Assembly Hall of the church, 3880 Meramec avenue, May 2, at 8 p. m. Miss Loretta Hoffmeister is general chairman.

Easter Sunday afternoon and evening and the following Sunday, April 28, the Kenrick Dramatic Club of Saint Engelbert's Parish will present a drama, "The Noble Outcast," at St. Engelbert's Auditorium, 4720 Carter avenue. The leading role will be played by John Linton. Others in the cast are Herbert Kramer, Cyril Beckring, Charles Christen, Miss Ruth Kennedy, Miss Evelyn Schaeffer and Miss Cleta Weber. The Rev. Harry E. Stitz is directing the play. Dancing will follow the performance.

Mrs. Allen Benson Sr., 4110 Exeter avenue, was hostess at a luncheon, Tuesday, given for the benefit of the organ fund for the First Methodist Episcopal Church of Webster Groves. Twelve guests were present.

The following officers for the coming year have been elected by the Business and Professional Women's Club of the Second Presbyterian Church, Taylor avenue and Westminster place: Mrs. Effie E. McKee, president; Miss Ethel Lonergan, vice-president; Miss Lillian Mann, secretary, and Miss Isabel Neal, treasurer. They were inaugurated at the club's dinner Friday. Miss Margaret Willis of the public library staff spoke.

The Bradley Club of the Blessed Sacrament Parish will give a luncheon and card party at the school hall, Kingshighway boulevard and Maffitt avenue, Monday afternoon, April 22. Luncheon will be served at 1 p. m. Proceeds will be donated to the relief of needy families. The committee on arrangements includes the following women: Miss Catherine E. Bradley, chairman; Mrs. James McHenry, Mrs. Mary McTigue, Mrs. Mamie Gunn Dustin and Mrs. W. H. Degenhart.

The Mothercraft Class of Grace Methodist Episcopal Church, Skinker boulevard and Waterman avenue, will be entertained Tuesday afternoon at 2 o'clock at the home of Mrs. E. A. Kieselhorst, 12 Southmoor drive. The program will include a group of vocal selections by Mrs. Cyrus S. Gentry, with Mrs. R. H. Milligan at the piano, and a speech, "Our Moral Thermometers," by Mrs. Roy F. Steel.

The annual breakfast of the Young Ladies' Sodality of St. Matthew's Church will be held at Glen Echo Country Club today. The hostesses will be Miss Ann Hogan, Miss Adelaide Kopmann, Miss Dorothy Hunicke and Miss Gertrude Fleer.

The Missionary Society of Cabanne Methodist Episcopal Church, South, Bartmer place and Goodfellow avenue, will meet all day, Wednesday, beginning at 10 a. m. Luncheon will be served at 12:15 p. m. by the Sunshine Circle. Mrs. A. H. Green will lead the devotionals and Miss Annie Johnson Lee will speak. Mrs. Elizabeth Wilson will make a short report on Negro work, and Miss Lucille Duggan will sing.

To Sing at Luncheon



MISS ANITA EHLEN, who will be soprano soloist at the annual meeting and luncheon of the Board of Religious Organizations, April 24, at Hotel Jefferson.

WEDDINGS and ENGAGEMENTS

Davis-Flint

MRS. E. C. FLINT, 6136 Waterman avenue, entertained at a tea yesterday afternoon in honor of her daughter, Miss Mary Virginia Flint, whose marriage to John Kenneth Davis of Los Angeles, Cal., will take place May 4 in Los Angeles.

Assisting at the tea table, which was decorated with a center piece of spring flowers and pink candles, were Mrs. T. D. League, Mrs. C. Sinclair Murch and Miss Muriel Cote and Miss Nancy Goerner. Miss Flint wore a coral crepe gown with a shoulder corsage of gardenias and Mrs. Flint was gowned in deep rose crepe.

Miss Flint was graduated from Christian College, in Columbia, and from the Kroeger School of Music. She is a member of Phi Theta Kappa. Her engagement to Mr. Davis was announced last July at a bridge luncheon given by her mother in their home.

Mr. Davis is the son of Mrs. Elizabeth Davis of Los Angeles and is a graduate of the United States Naval Academy in Annapolis, Md.

Miss Flint will leave St. Louis, April 22, accompanied by her mother and two aunts, Mrs. T. D. League and Mrs. H. J. Welsh, for Los Angeles, where the wedding will take place in the late afternoon at the Wee Kirk o' the Heather Church.

Lowenstein-Shyer

Mr. and Mrs. A. N. Shyer of Nashville, Tenn., have announced the betrothal of their daughter, Miss Joan Shyer, and Lewis Lowenstein, son of Mr. and Mrs. Joseph L. Lowenstein, 5555 Pershing avenue. Miss Shyer was graduated from Peabody Demonstration School and from the College of Arts and Sciences of Vanderbilt University. She is a member of Alpha Epsilon Phi sorority.

Mr. Lowenstein attended Washington University and is engaged in the automobile business in Nashville.

Moldafsky-Harris

The wedding of Miss Gertrude Harris, daughter of Mr. and Mrs. David Harris, 6250 Clemens avenue, and Marvin Moldafsky, son of Mr. and Mrs. J. M. Moldafsky, 5817 Pershing avenue, took place March 17 at the Jewish Orthodox Old Folks' Home. Rabbi Samuel Thurman performed the ceremony in the presence of more than 800 friends.

Mr. Moldafsky and his bride have returned from a wedding trip and are now making their home at 6326 Southwood avenue.

Schwarz-McLean

Mr. and Mrs. A. B. McLean, 6633 Kingsbury avenue, have made known the engagement of their daughter, Miss Hardena McLean, and John Casper Schwarz, son of Mr. and Mrs. William Schwarz of Cape Girardeau. The betrothal was first made known to members of Sigma Alpha Phi sorority of which Miss McLean is a member. Mr. Schwarz is a graduate of Washington University and a member of Tau Kappa Epsilon fraternity.

The wedding will take place early in June.

SCHOOL and COLLEGE LIFE

R. H. B. THOMPSON, head master of the Country Day School, returned Friday from New York, where he attended the spring meeting of the College Entrance Examination Board as a representative of the Private Schools' Association of the Central States.

Tomorrow evening the first of the annual parents' dinners will be held at the Country Day School. This one will be for parents of students in the upper and middle schools. The parents arrive at 5:30 p. m. and go through a shortened schedule, attending the classes that their sons ordinarily do, and meeting their teachers. A few short speeches and an opportunity to discuss common problems will follow dinner.

Members of the class in American history at the Country Day School spent Wednesday morning at the St. Louis University Law School, where they served as jurors in the moot court being held there.

Miss Ruth Gander, chairman of the executive committee for the Prep School Horse Show to be sponsored by Maryville College May 2 and 3 at the Missouri Stables arena, has announced the chairmen of the other committees making arrangements for the show. They are: Ribbons, Miss Cornelia Klinefelter; tickets, Miss Helen Obermoeller; patrons, Miss Louise Averill; trophies, Miss Mary Jeanne Rothweiler; program advertising, Miss Mary Louise Shaughnessy; decorations, Miss Betty Anne Witte; programs, Miss Lenore Harline.

In addition to Miss Gander, other members of the executive committee are: Miss Margaret Blewett, instructor in physical education at the Sacred Heart Academy; Miss Antoinette Schlafly, Miss Mary Virginia Taylor and Miss Mary Margaret Kelly, student representative from Maryville College.

The show is the second annual one sponsored by Maryville for students of preparatory schools in St. Louis and the vicinty. Invitations have been extended to 11 institutions.

Mayor Bernard Dickmann of St. Louis and Mayor Charles Shaw of Clayton have donated trophies for the Fontbonne second spring horse show to be given Friday and Saturday, April 26 and 27, at the Missouri Stables arena. August A. Busch Jr., vice-president and general manager of Anheuser-Busch, Inc., will officiate as judge.

The championship trophy donated by Mayor Dickmann will be awarded to the best all-round rider in the championship event scheduled for Saturday afternoon. First and second class winners of the advanced and novice class of Fontbonne College, St. Joseph's Academy and alumnae of both institutions are eligible for this event.

The Mayor Shaw trophy will be presented to the winning relay team in the event between the college and academy, Friday evening. The number of entries totals 50.

Alpha Psi Omega, dramatic honorary sorority at Lindenwood College, will have as its guest speaker Tuesday evening at 6:45 o'clock Miss Dorothy Walstead, authority on the subject of speech corrective work. Miss Walstead conducts a speech clinic in the St. Louis high schools, and has written a number of books on her subject. Miss Geraldine Biggers will be faculty sponsor. Student hostesses will be Miss Ruth Bewley, Miss Dorothy Bottani, Miss Evelyn Brown, Miss Nan Latham, Miss Carolyn Courtney, Miss Bettie Hooks and Miss Virginia Spears.

Miss Walstead is a graduate of the Emerson College of Oratory, Boston.

The seventh annual scholarship bridge party for the benefit of needy students in the School of Commerce and Finance of St. Louis University will take place Saturday, May 4, in the afternoon and evening in the lounge of the new university building on Lindell boulevard. The party is being sponsored by the Alumni Association of which Joseph C. Huehn heads the party committee.

Dean Walter E. McCourt, assistant chancellor of Washington University, will describe his recent trip around the world at the next meeting of the university's Alumnae Club Wednesday evening at 8:30 o'clock, in the lounge of the Women's Building.

A business and professional club has been formed by St. Louis members of the Lindenwood College alumnae who are unable to attend the day meetings of the St. Louis Lindenwood College Club. The first meeting took place Tuesday night at the Missouri Athletic Association. Dr. John L. Roemer, president of Lindenwood, and Mrs. Roemer, were guests at the dinner.

The following officers were elected at the business meeting: Miss Anna Louise Kelley, president; Miss Virginia Spalding, vice president; Miss Velma Olson, corresponding secretary; Miss Page Wright, secretary; Miss Dorothy Emery, treasurer.

The club will meet for a downtown dinner the fourth Tuesday night of each month.

The dramatic art class of the Ursuline Academy presented "Pink and Patches" Wednesday night in the auditorium of the school.

Miss Maurine Smith of Centralia, Ill., and Miss Cornelia Manley of Elgin, Ill., will give a joint recital at Monticello Junior College this afternoon. Both are graduates of Monticello and of the Music School of Northwestern University.

Eastern Star in Play.

UNIVERSITY CITY Chapter of the Daughters of the Eastern Star will present a play, "How the Story Grew," Tuesday evening, April 23. Mrs. Idelle Luntz is directing the play. The hospitality committee is composed of: Mrs. Marie Johnstone, Miss Louise Chamberlain, Miss Blaine Howe, Miss Lila Adkins, Miss Estle Rupp, Miss Lola Meredith and Miss Louise Benson.

Pythian Sisters' Benefit Play.

The Pythian Sisters of District 1, which comprises St. Louis and St. Louis County, will sponsor a benefit play, "Her Emergency Family," which will be given at Lambskin Temple, Saturday night, April 27. Miss Gracye Roberts is coaching the cast and Miss Inez Hawkins and Miss Emma Ebinger are assisting.

5 GIANT ASTERS 5 COLORS 10¢
RED YELLOW BLUE PURPLE PINK
Grow our New Strain of Asters—Wilt-Resistant, immune from Wilt Disease, Wonderful Bloomers, Giant Flowers, Gorgeous colors. To prove this we will mail for trial, 5 Pkts., 5 colors (each Pkt. 50 seeds) only 10c. 1935 Seed Book with Discount Coupons Free. 88 Flowers in colors—Many Novelties and Specialties.
F. B. MILLS Seed Grower, Box 97, ROSE HILL, N. Y.

Humane Society's Annual Spring Party

THE Humane Society of Missouri will give its annual spring party at the Forest Park Hotel Tuesday afternoon, May 7. Mrs. Fred H. Glarner is chairman. The proceeds will go to the care of neglected children and animals. A homemade cake, candy, jelly and pickle sale will be held.

The society is collecting discarded articles of clothing and furniture for its annual fall rummage sale. Persons having such articles to contribute may telephone Mrs. Glarner at CAbany 5633 and she will send for them.

St. de Chantal Alumnae Party.

The St. Louis chapter of the St. de Chantal alumnae will sponsor a benefit bridge at the Forest Park Hotel May 11. At a meeting held recently at the home of Mrs. John F. Donovan Jr., 5935 Pershing avenue, Mrs. Louis H. Gummersbach, general chairman, named the following chairmen of committees: Mrs. Charles M. Hellmuth, Mrs. C. L. Lyle, Mrs. David Stephen, Mrs. William Keane Small, Mrs. John F. Donovan Jr. and Mrs. Thomas J. Carmody.

Ladies Have Your Easter Permanent Before the Rush
New Pierre Process Permanent $4.25
Glotone Wave $5.00
Duart-Velzor $6.00
Gabrieleen Wave $7.50
Miracle Wave $3.00
Moorish Oil $2.50
Standard Wave $1.00
Electric Manicuring 50c
CROQUIGNOLE
Oil Shampoo and Finger Wave with Rolla Bob Ends 50c
Experienced Artists to Serve You
MARY T. BENDER
359 N. BOYLE AT MARYLAND
FRanklin 8680 OPEN EVENINGS

The Post-Dispatch Rental Want Ad Columns are locating tenants for property owners quickly and economically.

—demands a perfect coiffure which we offer in these inexpensive
EASTER WAVES
A $5 VALUE—RECONDITIONING
NU OILETTE $2
A soft, deep, lasting curl of natural beauty—restores life to the most difficult hair.
GLO-TONE OIL. Reg. $6 Value..... $3.50 Croquignole Ends..$1
ST. LOUIS BEAUTY SHOP
5873 EASTON Phone FA. 9721

ANNOUNCING OUR OPENING
MONDAY, APRIL 15
NETA STILLMAN EL VERDA GATES
ISABEL GUNTER JEAN STANFIL
—long known for their Beauty Creations and Service in the West End, announce their new location and assure their many friends the attention and Beauty Work they previously obtained.
EASTER SPECIALS
GENTRY CROQUIGNOLE $2
Easily cared for . . . regular $4 value
SHEL TONIC OIL $5
Reconditioning Natural Looking Wave
Shampoo and Finger Wave 35c
Neta Beautye Salon
404 De Baliviere RO. 9575


Dress Up . . .
Your Eyes for Easter! Correct Eyewear Is as Important as Your Clothes to the Easter Scene!
Rimless Mountings
Specially Priced . $3.85
"Tramore" . . . the ideal Mounting to blend with your Easter outfit. Lenses not included at this price!
Drs. Schwartz, Shank, Platz and Pollak . . . State Registered Optometrists in Attendance!
Main Floor Balcony
FAMOUS-BARR CO.
OPERATED BY THE MAY DEPT. STORES CO.

A Beautiful PERMANENT

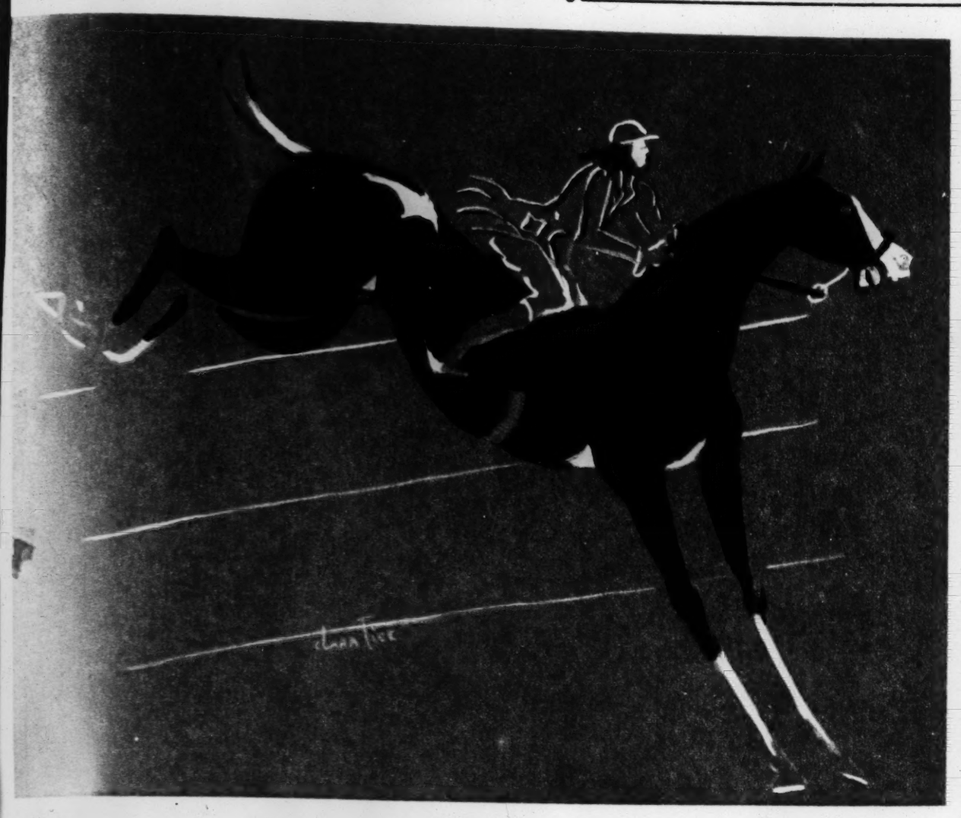
A $5 Value PERMANENT Croquignole, Spiral or Combination
only $2
COMPLETE
We use the VITONOLE Steam Oil Process heretofore used only on the highest-priced Permanents. You can now have a soft, lovely wave, full of vitality and of lasting beauty. Complete with Double Shampoo and lots of luxurious Ringlets. No extras.
Shampoo and Set.. 35c
Expert Licensed Operators Positively Not a School. Open Every Evening
Cutter's BEAUTY SHOP
DOLPH BLDG. 625 LOCUST CA 6089
OPPOSITE FAMOUS-BARR CORNER 7th

NEW! Stout-Arch Shoes for Easter!
Featuring
New Styles with Old Stout-Arch Comfort

$6.45 $5.45 $7.45
• Whites • Blues
• Blondes • Grays
• Brown • Black
• Simulated Snakeskins
New straps, ties, oxfords, pumps—in gay Spring styles that give unbeatable comfort, and certain satisfaction for months to come! Sizes to 11. Widths to EE.
Lane Bryant Basement SIXTH and LOCUST

Sunday Magazine

April 14, 1935—Supplement of the ST. LOUIS POST-DISPATCH



"Over the Bars."

QUEER CREATURES from the DREAM WORLD of an ARTIST

Clara Tice—Who Specializes in Nymphs and Animals—Says It All Represents the Free Spirit of Play in Nature's Kingdom.

By a Member of the Post-Dispatch Sunday Magazine Staff

NOW, after a 20-year open season on fishing in the hidden pools of the subconscious mind, comes Clara Tice with a new and different catch. Writers and painters have dredged its depths indefatigably, and rather profitably. Horrid are the monsters they have hauled out into the light of day, the shuddering light of a day that has had the shuddering it can care for and asks no more.

But Miss Tice finds nothing to shudder about. She dives gracefully into the same dark waters, and comes up, not with anything Silurian, but with nymphs and animals—gay little nymphs with blue eyes and carmine knees; animals fantastic enough in all consciousness (or unconscious), but snarling, figuratively, with tongue in cheek, sly but affectionate and quite engaging.

Miss Tice, who used to live in St. Louis, says it all began with some childish murals on the walls of her mother's kitchen, and blames in all on a Sealyham. A reasonable person informed her it was against all the rules of reason for a Sealyham to follow a horse. But her terrier followed her horses, and seemed to like it, and she liked the terrier.

And so, it seems—though the connection may be a little obscure—she decided that rule and reason were pretty stodgy; that unusual combinations, like Sealyhams and horses, were much nicer than the usual, like horses and collies; that ham and eggs were no better than, say ham and asparagus tips; nymphs and animals much nicer than animals without nymphs.

"Why do people try to live in a drab world of wooden puppets and blank faces?" she asks, with particular attention to lives patterned by "some static logic."

"If they would peer through their blindfolds they would soon discover that women and animals are not just domestic pets to be fed, petted and placed to sleep in kennels. If only people would put aside their monotonous routine for a moment and follow my prescription!

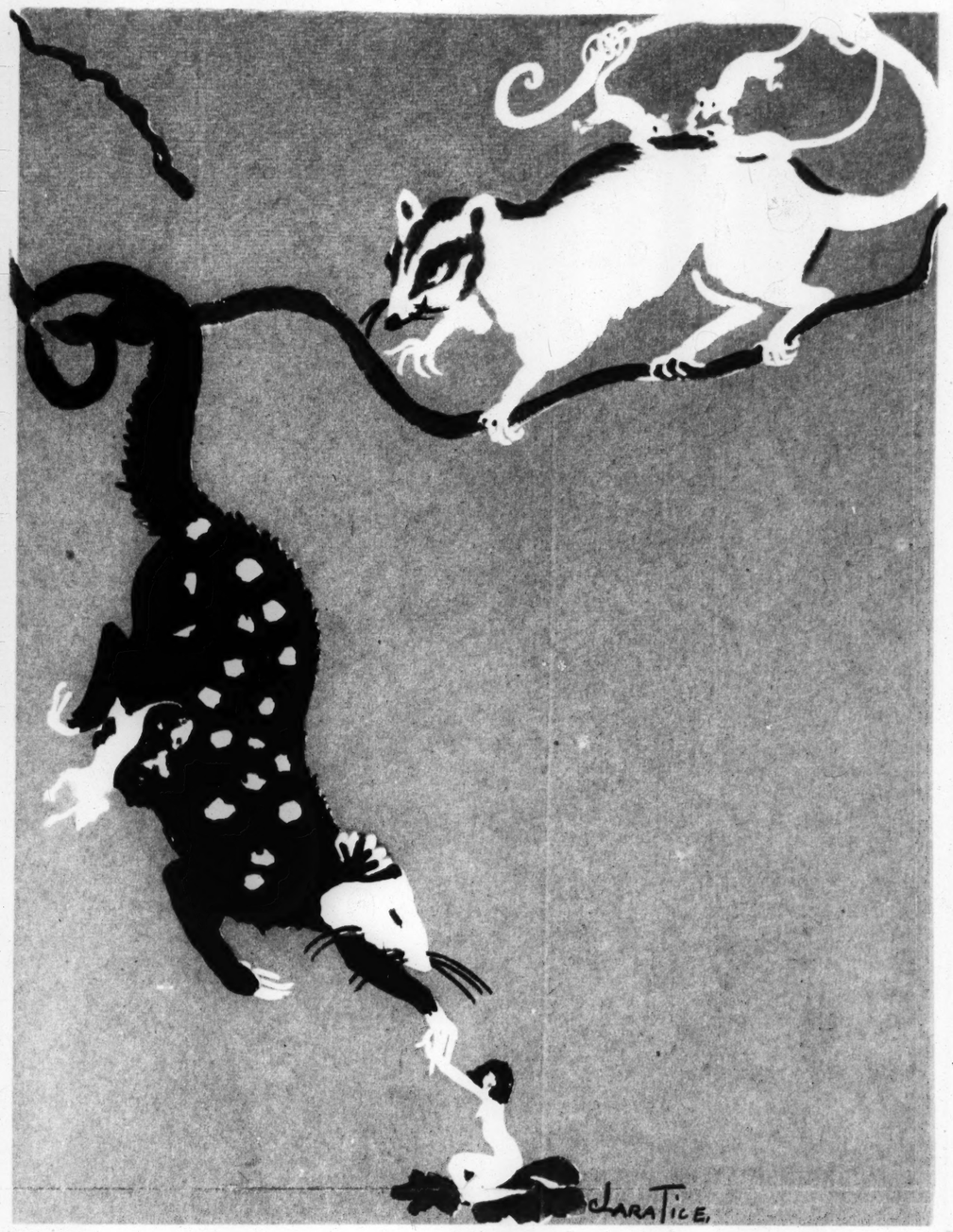
"All you have to do is to relax, simply allow your impulses to react to the free spirit of play in Nature's kingdom. A fresh and marvelous world will be unveiled. You will blush with shame for having remained sightless for so long."

The reproductions on this page represent a fair range of her work. The fanciful choice of colors, the capricious poses, are characteristic. Only the equestrienne is unusual, in that she is conventionally dressed.

Besides the nymphean menagerie, the artist has produced a group on polo, etchings, gold points, drawings and prints, a "Nursery" series and a "Turkish bath suite." She has done imaginative illustrations for magazines and books, and mural decorations for a night club. She is five feet tall, weighs 100 pounds. Her favorite recreations are art and parties. She lives in New York's Greenwich Village.

In 1921 she visited St. Louis, exhibited her drawings at the Public Library and made a number of sketches for local newspapers—the Browns, boxing, dancing, wrestling, Municipal Opera and so on. She says she'll always be grateful to St. Louis for "enlarging" her world.

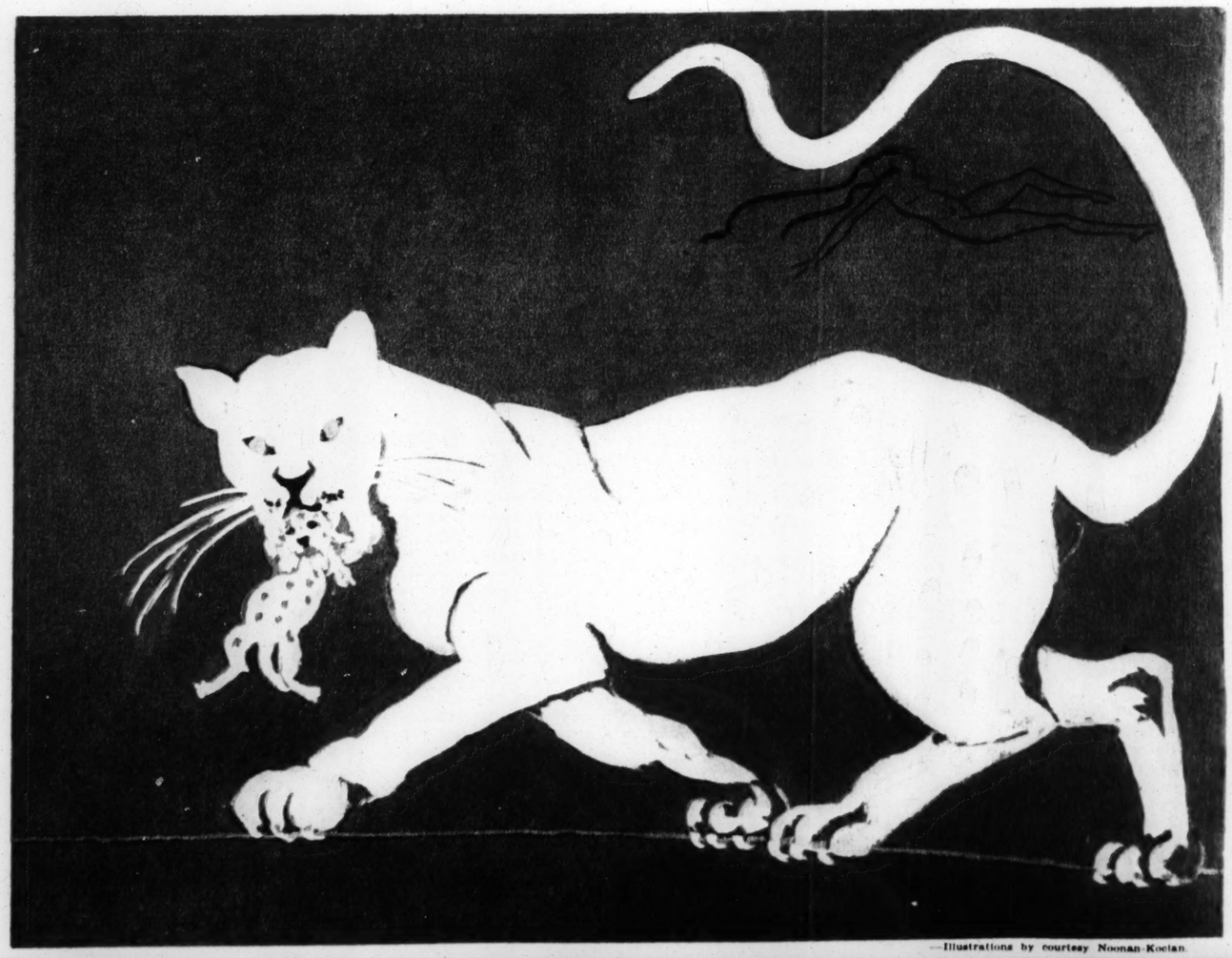
"It was then," she relates, "I found that although baseball players, wrestlers and boxers lacked the entrancing beauty of my fictive nymphs, they had all the rhythmic naturalness that I demand in my own private world."



"Raccoons," a fragment of a drawing.



"Fish."



"The Cat."

—Illustrations by courtesy Noonan-Kocian.

East St. Lc

THE engagement of M
Beckwith, daughter of
thur M. Beckwith of
drive, to E. J. B. King o
England, was announced
day at a bridge luncheo
Beckwith home. The gue
Mrs. J. R. Stegman, Mrs
H. Blankinship, Mrs. Edv
son, Mrs. James Reid, M
Wire, Mrs. Carroll Burt
Frank Taylor, Mrs. Robe
mann, Mrs. Roy Doyle, M
nald Coley, Mrs. Frank H
Edmond Holten, Mrs. W
Costello, Mrs. William A
Raymond Allen, Mrs. Har
derwood, Mrs. C. E. Je
Charles McClinton, Mrs. T
Mrs. F. A. Beckwith, M
LaForce of Litchfield, Ill.
Ellenberg Jr. and Mrs. W
of St. Louis, Miss Barb
of Springfield, Ill., Mis
Jones, Miss Dorothy Sch
Marie Kuebel, Miss Ida G
Esther Meints, Miss Mild
Miss Lillie Lee Lancaste
Lillie May Knoerzer.

The wedding will tak
the early fall.

Mrs. E. Grant Squires
tawa, Mich., will arrive
to visit Mrs. T. D. Watk
St. Clair Country Club
Mrs. William Hill of Oak
entertain at a bridge lu
Mrs. Squires Tuesday at
of Mrs. C. C. Meints of
sylvania avenue.

Miss Catherine Spring
ter of Mr. and Mrs. Jame
ger of 1676 North T
street and John W. Fre
cago, son of Mrs. Jesse M
Jacksonville, Fla., were
last evening at 8 o'cloc
Springer home. The R.
D. Bowman performed
mony. The bride wore
ers wedding gown of
and carried a shower
lilies of the valley, white
and white roses.

Mrs. Lloyd Miller of
and Miss Exzilla Scha
bridesmaids. Mrs. Mil
light blue chiffon fro
shoulder corsage of tail
and delphinium. Miss
frock was peach colore
she wore a corsage of tal
and delphinium. The b
attendants were his bro
Archie Freels of Denve
Robert Springer, a bro
bride.

These out-of-town gu
present: Mrs. Jesse M
Jacksonville, Fla., Mr. a
L. Ackerman and thei
Miss Norma Jean and
Borck of Decatur, Ill., M
Joseph Trabue of Bell
Frances Freels of Denr
and Mrs. G. L. Lloyd of
Ill.

Immediately after t
Mr. and Mrs. Freels de
honeymoon trip to Ne
Havana, Cuba and Pa
their return they will r
East Seventieth place.

Mrs. Daisy Hayward
St. Clair avenue has a
her son Lieut. Fred Te
been stationed at the P
lands for the last four

Mrs. John Stack of
avenue announces the
of her daughter, Miss
Stack to Frank Heath
Marion, Ill., son of C
H. F. Miller of Chicago,
was graduated from
State Teachers' Colleg
dale, Ill., and is a me
faculty of the Roosevel
Miller was graduated f
versity of Chicago and
Phi Kappa Sigma frat
wedding will take plac
mer.

Dr. and Mrs. Ear
Country Club Place er
a formal dinner party a
Thursday for Mr. and
Haeckel of St. Louis.
riage took place Mar


Open Eves.
F
LUS
Skille
art o
P
TH
319 De Baliviere
RO. 9045
211 N. 7th
(Holland Building)
GA. 8000
the
NEW!

• Whites
• Blondes
• Brown
• Simulated



Gertrude Lawrence, the beautiful English actress, and Douglas Fairbanks Jr., her sweetheart on the stage and in films, and her reported fiance in real life, as they looked in a scene from the picture, "La Boheme."

Why Gertrude Lawrence's Superstitious Friends Think She Is 'Jinxed'

With Over $100,000 in Unpaid Debts Facing Her, They Recall That Douglas Fairbanks Jr. Gave Her a Real Bracelet During the Performance of a Play and That a Bottle of Champagne Failed to Break During a Christening Ceremony.



The unfortunate christening ceremony. Miss Lawrence swung a bottle of champagne against the cabin cruiser which was about to be launched, and it failed three times to break. So she took a hatchet and broke the bottle.

By a Special Correspondent of the Post-Dispatch Sunday Magazine

LONDON.

GERTRUDE HOWley, noted in the Hollywood studios and on the stage of London and Broadway as Gertrude Lawrence, sat the other day among 99 creditors at a long table in a long, drab room.

Her beige camels-hair coat and her dark green and brown Tyrolean hat were startling against the dull gray and black of lawyers and creditors, but she was none the less a pathetic little figure. There was misery in her face; her mouth drooped.

She had plenty of reason for it. Debts of $123,645 as against assets of $9395 for one thing, but only one in an inordinate train of misfortunes. She said, "ever since my return from America everything has seemed to conspire against me." Her superstitious friends of the stage believe she is pursued by a jinx, and they attribute it to two gifts to Miss Lawrence by Douglas Fairbanks Jr., whose name still is linked with hers despite denials that they are about to be married.

But jinx, though the chief topic in circles where opals are avoided, cat's-eyes are dreaded and whistling in dressing rooms is a cardinal sin, had no place in the official proceedings of bankruptcy court. Rather the factors cited in her statement, as read in court by her solicitor, were heavy domestic expenses, illnesses, living beyond her means, and an unexpected British demand for $70,000 taxes on income on which she had already paid tax in the United States.

"My name was held in high esteem," she said, "and any slight extravagance was multiplied by the insistance of various creditors that there was no hurry to pay, and that I could have anything I wished. That invariably meant letting them use my name as a reference, and allowing myself to be interviewed and photographed whenever they pleased.

"In March, 1932, I was forced to sacrifice my jewelry. While I was absent from London the interest on all my jewelry lapsed, and without any chance to save it, I returned to London to discover that the whole collection had been sold."

That wasn't half of it. The gems had been appraised at $100,000, all she got when she pawned them was $15,000.

A play flopped, and she was out of work. Then came a succession of illnesses—a broken arm, a nervous breakdown, a mastoid infection, with a consequent flood of hospital and doctor bills.

But there was still hope. She would call on Elstree studio in London, to see if work on her new film had begun. She had been chosen to star in it just before her nervous breakdown.

It had been begun. Also, it had been completed and she might see it that evening in the London movie houses. Furthermore, she was informed, the young actress brought in to take her part had done so well that she was to appear in the two coming productions.

Concluding Miss Lawrence's statement, her solicitor announced that friends were willing to contribute $15,000 toward settlement of the debts, to which would be added $5000 due her from moving picture producers—that is, if the creditors would consent to handle the matter out of court. They would not—and Miss Lawrence's friends thought that, too, was the jinx.

FOR its origin, they go back to the opening night of "Moonlight In Silver" at the Queen's Theater in London, with Doug Jr. and "Gee"—as they call Miss Lawrence—in the leading roles.

In the first act, Fairbanks was to give Miss Lawrence a bracelet, which the property man had provided at a cost of a shilling or so.

But he actually gave her a four-row pearl bracelet linked with diamonds.

She thought it a charming gift, distinctively bestowed. But before the supper parties were over that night, the superstitious were shaking their heads. Since the time of Cleopatra, pearls had symbolized women's tears. And, said the actor folk, if pearls were bad luck, then the manner of giving them was positively disastrous.

Everybody, they said, knew it was bad luck to accept anything from a fellow player in the course of a performance. They wouldn't be surprised if it queered the chances of a marriage.

Of course, both Doug and "Gee" laughed at that, for they have persistently denied that there was any thought of marriage. But the bracelet was not his only gift.

Last July, he gave her a 30-foot cabin cruiser—and it seemed that the very launching was attended by a jinx. They and their friends went down to Southampton for a cruise.

Very chic, surrounded by a holiday crowd, Miss Lawrence stood at the bow with a bottle of champagne gaily tied with ribbon. Twice she swung the bottle against the boat, but it failed to break. She swung again, and the ribbon broke. The crowd tittered. Miss Lawrence picked up a hatchet.

That did the trick. A little breathless, Miss Lawrence named her cruiser the "Grateful." She cut the mooring lines, and, with Fairbanks and their friends, set out for a week-end cruise.

But here she had run foul of superstitions quite as numerous and lively as those of the stage—the superstitions of the sea. Now there were whispers that the mishaps in christening were bad luck not only for the craft, but for her.

And there were wise-cracks to the effect that perhaps she'd have had better luck if she had discarded champagne for the occasion and used an ale advertised in the swagger British magazines by likenesses of herself and Fairbanks. From the bankruptcy court disclosures, it seems likely that the "advertisement" helps a poor girl get along in the world, but it does give some of her acquaintances a laugh.

Malice, also, may tinge the forecast that her run of bad luck is not yet complete. That consummation will occur, the gossips predict, in the next few weeks, in the person of a visitor for the Jubilee festivities—Doug's former wife, Joan Crawford.

The point is that many cinema fans, on this side of the Atlantic at least, believe that Doug and Joan are by no means out of love with each other, and that the chance of their meeting in London in the spring is full of possibilities.

To be sure, this line of gossip ignores not only the denials by persons most concerned. Miss Lawrence is several years older than Fairbanks, and has a daughter in her teens. It is pointed out, too, that she would not consider too attractive the prospect of becoming step-daughter-in-law to Lady Ashley, who has been constantly in the company of the senior Douglas Fairbanks.

Just when the talk of a possible Fairbanks-Lawrence union was liveliest, last spring, Miss Lawrence discussed her views of matrimony in a special article written for a London daily. It may not have been a veiled reply to the rumors forecasting her own marriage, but certainly it more than intimated that she was not ready to consider submerging herself in orthodox wedded life.

"Marriage in two establishments! It is by no means so absurd as it sounds," she asserted. "One place that the husband can call his own, another that belongs exclusively to the wife.

"The husband invites the wife and the wife the husband to their respective domains, and when each wants to be alone there is nothing to prevent it.

"Every one of us, however much we are in love, craves at one time or another for solitude! We feel we are in a bad temper and must get away and recover from it, at the same time causing the least inconvenience to anyone else.

"I know some will say: That's all very well for married people with lots of money. In the olden days, if you quarreled momentarily with your husband, you went a quarter of a mile off to the west wing of the feudal castle, shut yourself up in a wind-swept fastness and had your meals ferried across the moat by faithful retainers.

"THUS you secured solitude and recovered your temper in a contemplative sphere without violating the established customs and regulations of mal marriage.

"Today few people can afford more than a bare minimum of room husband and wife are thrown from the moment they leave church. Is this essential?

"Is it not a fact that today ous couples, each person earning or her living quite adequately afraid to marry? Social customs crees that they must at a given on a given day tear themselves the roots and try to replant them in a new environment and under ly different conditions a few later. No wonder to some marriage seems a tyranny, an onable burden.

"Marriage has been invested dictatorial nature which frustrates the young people until in these nervy, taut days are too frightened to try the ment. Separate establishments well prove the solution.

". . . I am not suggesting thousands of husbands and wives live happily together should ately set up two establishments these views are directed the minority who find it difficult accept the normal, ordinary state.

". . . There is this minority cannot accept the normal easily. Better that they should gradually to appreciate its undoubted privileges and joys than that the success of their marriage should jeopardized by a slavish adherence orthodox customs."



The scene from the play, "Moonlight in Silver," during which, young Fairbanks presented Miss Lawrence with a bracelet as a part of the plot. Much to her surprise—and to the horror of her superstitious friends who considered it bad luck—it turned out to be a real gift of real pearls.

Gertrude Lawrence, from a caricature by "Josephine," a London artist.

The FACE in the GRILL



"Armand gave a cry of terror."

First of a Series of True Life Crime Detection Stories From the Countries of the World.

By GEORGE BARTON

THIS is a story of love and jealousy and of murder and mystery which, if produced on the stage or printed in the pages of a novel would be scouted as wild and improbable. But the case of the Peltzer case is attested by the newspapers of the period and the unimpeachable records of the courts of Belgium.

For our purposes it begins in Antwerp on December 26, 1872, with the marriage of the beautiful Julie Pecher to Guillaume Bernays, one of the rising young members of the bar. The bride was wealthy and bore the name of an influential family, and the bridegroom was a talented man who was expected to go high in his chosen profession.

As the little drama opens, a third character appears on the scene in the person of Armand Peltzer. He was an engineer and business man who had the reputation of having a fine sense of honor, indeed, when his brothers, Leon and James Peltzer, failed in business Armand had saved the honor of the family by making a serious financial sacrifice.

It was this business which had brought him to Antwerp, and after it was completed he made his home in that city. In the meantime James went to Brussels and Leon departed for London, only to get into further difficulties. Leon Peltzer appeared to be the black sheep of the family, but invariably Armand came to his rescue with money or any kind of aid he might need.

It was the Peltzers who had brought Julie Pecher and Guillaume Bernays together, and it was natural that Armand should become an intimate in the home of the newly-wedded pair.

Presently there was a rift in the love between man and wife and Armand drifted into the dangerous position of the understanding friend. He was cultured and fine-looking and only [illegible] years of age; she was red-haired, had green eyes and was lovable and sympathetic. They were kindred spirits, but it is to be noted that there never was anything at any time which reflected on her honor. It was obvious, however, Armond was becomingly fond of the young wife.

[illegible] reports concerning alleged [illegible] on the part of Bernays [illegible] wife, and she became cold-[illegible] to him. In the meantime [illegible] were spying on her and [illegible] they told caused Bernays to [illegible] his wife. The result was an [illegible]. Armand Peltzer was [illegible] leave the house and never re-[illegible] happened after eight years [illegible] friendship between Bernays [illegible] Armand.

[illegible] at this stage of the story [illegible] shadow of tragedy first [illegible] itself on the scene in the form [illegible] letter from a hitherto unknown [illegible] who signed himself "Henry [illegible]."

He wrote to Bernays in [illegible] saying: "Friends in London [illegible] commended you to me on account of your legal knowledge in commercial and mercantile affairs. Interested with the launching of an important business in connection with the [illegible] trade, I beg that you will do me the favor of replying to the list of questions inclosed with regard to Belgian trade regulations for foreign limited companies, and of accepting as honorarium the inclosed check of 500 francs."

Pleased with this, Bernays answered the communication. Then, after several other letters had passed between them, Henry Vaughan asked the Antwerp lawyer if he would not come to see him at Brussels on January 7, 1873. He agreed at once and went by the 10:50 train on that Saturday morning. As he left the house he told one of the servants he would be home late in the afternoon.

But at 11 o'clock that night he had not returned, and Julie became disturbed over his long absence.

He failed to put in an appearance on the following day, and when still another day passed without any word from him, his wife and friends became thoroughly alarmed. They knew he was a methodical man who would not remain away from home for such a long time without sending word of some kind.

On the third day the police were notified and a search was instituted. One of the things they did was to go through the papers in his desk at home. This brought the first tangible clew, in the shape of letters and telegrams from Henry Vaughan. And one of these revealed the engagement that Bernays had made to meet Vaughan at 159 Rue de la Loi in Brussels. Almost at the same time, a letter came to the Coroner of Antwerp, signed by Henry Vaughan. It said: "I was shocked and horrified to read in this morning's paper a paragraph asking for news of M. G. Bernays. I at once realized that, after leaving behind in my house a first letter, the second which I sent to the Coroner at Brussels must have gone astray, and that the horrible accident which took place at 159 Rue de la Loi has not been discovered. By this terrible misfortune a second calamity has now been added to the first."

THE writer added that Bernays' death had happened while he was showing him a revolver. He said the weapon had accidentally gone off and killed the lawyer. Vaughan declared he was so scared he had run away. He was taking his wife to the south of France for her health, but he proposed to return as soon as possible for the purpose of giving himself up to the police.

After that, no time was lost in entering the house at 159 Rue de la Loi. Magistrate M. Ketels assumed charge of the investigation.

M. Ketels was accompanied to the house by Madame Bernays, M. Willemaers, the Public Prosecutor; a police officer and a locksmith. It gave them all a shock when they found the dead body of Guillaume Bernays seated in an arm chair in the library. At first glance it might have been supposed that he was asleep. There was blood on the carpet and a number of cards were scattered about the floor. Some carried the name of Henry Vaughan.

On a desk they discovered the letter to the Coroner. It told the same story of the accidental killing of Bernays. In it was inclosed the key of the house for the use of the official. The police took note of the fact that the house was sparsely furnished. Obviously it had been leased as a convenient spot for murdering Bernays.

But who was Henry Vaughan, and why had he gone to all this care in planning his crime?

M. Ketels started to find the answer to this question, and it was not long before he had a description of the mysterious stranger.

He learned that he was dark complexioned and that the mysterious fellow constantly wore colored glasses and that he carried his arm in a sling.

He had rented the house in the Rue de la Loi from an agent. Then he had made the rounds of the tradesmen without the slightest pretense to secrecy. All of these men described their customer and they all agreed that he had black hair.

M. Ketels returned to the house on the Rue de la Loi and made a second examination. Vaughan had left a vest hanging in one of the closets and in the pocket was a little comb. The comb contained three light hairs.

Why did the comb of a black-haired man contain light hairs? An answer to that was that Vaughan had been disguised when he called on the merchants. It suggested the possibility that the criminal might have been wearing a wig. M. Ketels now had a clew and he pursued it with unceasing industry.

In the meantime, in Antwerp, many persons were beginning to point the finger of suspicion at Armand Peltzer. He bore himself calmly and proudly. He could do this because he had undoubted proof that he was in Antwerp at the time Bernays was murdered in Brussels.

Then it became known that Armand had been sending letters and telegrams to his brother Leon.

He admitted this quite frankly and said the communications had to do with business matters. He said that in the guise of the Good Samaritan he was still extricating his foolish brother from financial difficulties in which he had become entangled.

There was a sensation when a chemist in Verviers, coming into possession of one of the many photographic copies of the letters of Henry Vaughan, declared that it resembled the handwriting of Leon Peltzer. It was further whispered that a well-known business man in Antwerp had acted as a messenger for Armand in carrying letters to Leon Peltzer. This had the effect of creating public hostility against Armand. As a result of this talk, Armand, with his brother James, sent a letter to the press. It said, in part:

"The newspapers have reported the issuance of a warrant against our brother, Leon Peltzer.

"We will not attempt to discuss this judicial measure which so nearly affects us, but we would ask you to notice that on the 14th of February last we wrote our brother informing him of the rumors that were going about, and begging him to return to Europe with all speed. Our letter was sent to San Francisco, the address given by our brother when he last wrote from St. Louis on the 18th of December, and was submitted to the Public Prosecutor, who saw to its dispatch.

"We are convinced that our brother will return as soon as he hears of the murder of Guillaume Bernays, and of the ghastly suspicion that has fallen upon him." . . .

The result of this seemingly straightforward statement stilled the voices of the people for a time.

Armand Peltzer, who had been worried, now seemed to be at ease again. He went about his accustomed duties with a serenity that surprised everybody. He even called upon Madame Bernays to assure her that she should not believe any of the cruel stories which were being circulated about the Peltzer family. Then an unexpected blow fell upon him.

Armand Peltzer was arrested on charge of complicity in the murder of Guillaume Bernays.

He protested violently and declared that it was an outrage. M. Ketels listened with stolid countenance and said nothing. Armand was placed in a cell.

For the next few days he was compelled to undergo a rigorous cross-examination.

"Armand Peltzer," said M. Ketels, "do you still persist in saying that your brother Leon is in America?"

"I do," he shouted. "I have told you so a dozen times, and I repeat it."

M. Ketels turned a pair of cold eyes on the prisoner. He spoke now with great deliberation.

"Armand, I am going to give you one more chance to tell the truth. Do you still insist that Leon is in the United States?"

"I do," repeated the witness.

The two men were in a small room that was set apart for the examination of prisoners. It was separated from a similar room by a grill. M. Ketels gave a signal to one of the officers, and then the detective said:

"Turn and look into the other room."

Armand did as he was told and then gave a cry of terror and fell half-fainting to the floor.

For in the other room he saw his brother Leon, who had been arrested 48 hours before by Officer de Keyser as he was about to take a train leaving Cologne for Austria.

But Armand Peltzer was not the sort of man to give up easily. He rose from the floor quickly and then addressed his brother in a tone of injured innocence.

"Oh, Leon," he cried, "how could you do such a thing! You, then, were the mysterious Henry Vaughan and you have deceived the rest of the world as you have deceived me!"

The young man listened to this reproach with his eyes fairly staring from his head. He was silent for some moments and then he murmured:

"My poor brother!"

Between that time and the day of the trial Leon Peltzer made a number of conflicting statements. He admitted, in substance, that he had lured Bernays to Antwerp, but curiously enough, he insisted that he did want to consult him on a business proposition. In his final statement he said he had shown Bernays into the study of the house at 159 Rue de la Loi, where he was going to discuss with him the Interoceanic Navigation Company. He declared that Bernays stared at him and exclaimed:

"But I know you, I know you!"

Bernays noticed that Peltzer was wearing a wig, Peltzer said, and he reached over and tore it from his head, crying: "I thought so; it's you, Leon! Leon Peltzer!" Then the statement proceeds:

"Using the most violent language, he threatened to denounce me for having, under a false name and in disguise, tricked him into entering my house. His insults and threats made me lose my head. Mechanically I seized from my table the first weapon I laid my hands on, to defend myself or to frighten him, I can't say which.

"I DO not yet know how the pistol went off and brought Bernays crashing to the ground. Filled with consternation I did my best to revive him with water and ammonia, but it was no use. Almost mad with terror I placed the body in a chair and wrote the letter to the Coroner, which I left behind me in my fright. I fled; you know the rest. As for an impression found in the blood in the carpet, it was made by my knee when I bent over the victim in my efforts to restore him to life."

The trial did not begin until November 27, 1882, and then M. Van Maldeghem, the Advocate-General, demanded the conviction of both brothers and insisted that while Leon had committed the murder it had been inspired and planned by Armand. Leon, he said, was a puppet who was entirely under the influence of his stronger-willed brother.

"It was," he declared, "Armand who thought out the details of the crime, including the transformation of Leon into Henry Vaughan. Leon had got his wig from Daumouche, a costumer for several of the smaller theaters of Paris, declaring he wanted it for a fancy dress ball."

Gerard Harry, a gifted writer, who was present at the trial and who has written a history of the case, tells how one bit of evidence after another was brought out against the Peltzers, and adds: "In short, the extraordinary scaffolding of precautions, strategems and lies built up by the two prisoners to hide them from justice and from punishment was tumbling about their ears and would crush them. Their own mother, surely the last to admit the guilt of her sons, had cried out:

"'My two sons, murderers! He will have taken advantage of Leon's weakness! And all for that woman!'"

Throughout the entire trial Leon defended his brother against the intimations of the prosecution. He insisted that Armand had nothing whatever to do with the idea of the disguise Armand, on his part, defended the reputation of Madame Bernays, saying: "There has never passed between us anything but what passes between any lady and gentleman who respect each other. We have nothing to blush for in our friendship, though we have been spied upon and slandered by servants. I have for her a deep and pure affection; she is a great-hearted woman who has been a sister to me."

Madam Bernays, in deep mourning, was called to the stand. Her white face was in striking contrast with her black veil and brilliant eyes.

SHE said she had only compassion and forgiveness for the memory of her husband. It is true that he had conceived a violent passion for one of the servants and that he abused, insulted and struck his own wife. If she mentioned these wrongs it was solely to serve the cause of justice. She admitted that when the question of a divorce between Bernays and herself first came up it was Armond Peltzer who had made peace and kept them together. She was frank and dignified, and those who expected anything sensational from her were disappointed.

Beasley, a gunsmith from London, took the stand and identified Leon as the man who had bought from him the weapon that was used in the crime. He said, rather proudly: "It was the best possible quality of pistol that could be bought anywhere."

There was a sensation when the mutilated skull of Bernays was brought into the courtroom. Dr. Stienon, an expert, handling this grewsome exhibit with a sort of professional fondness, declared that the victim had been killed point blank from behind. The consensus was that Bernays had been murdered almost as soon as he entered the room.

It was testified that the shooting could not have been an accident as described, because the victim had been shot from behind.

In summing up the evidence the prosecutor pointed an accusing finger at Armand Peltzer and called him "the sinister comedian." He declared the motive was obvious and, addressing the accused, cried:

"Armand Peltzer is proud, and he is vindictive. He had been humiliated and banished from the Bernays house, and he thirsted for revenge. Moreover, he was in love, and the frenzy of his passion drove him to get rid of the husband that stood in his way."

The jury was only out for half an hour. At the end of that time they brought in a verdict holding both brothers guilty of murder.

The Judge condemned the two men to death, declaring that the sentence should be carried out in the public square of Brussels. That is a fiction, because capital punishment had been abolished in Belgium. But the Court went through the form of imposing the death sentence, although the actual punishment was imprisonment for life.

This tragic tale, fittingly enough, has a tragic ending. Armand died in prison a few years later. Leon served 30 years and was pardoned. But he was a broken-down old man, dazed by his liberty, and after a time he ended it all by throwing himself into the sea.

East St. Lc

THE engagement of M Beckwith, daughter of thur M. Beckwith of drive, to E. J. B. King o England, was announced day at a bridge luncheo Beckwith home. The gue Mrs. J. R. Stegman, Mrs H. Blankinship, Mrs. Edw son, Mrs. James Reid, M Wire, Mrs. Carroll Burt Frank Taylor, Mrs. Rober mann, Mrs. Roy Doyle, M nald Coley, Mrs. Frank H Edmond Holten, Mrs. W Costello, Mrs. William A Raymond Allen, Mrs. Har derwood, Mrs. C. E. Je Charles McClinton, Mrs. T Mrs. F. A. Beckwith, M LaForce of Litchfield, Ill., Ellenberg Jr. and Mrs. W of St. Louis, Miss Barb of Springfield, Ill., Miss Jones, Miss Dorothy Sch Marie Kuebel, Miss Ida G Esther Meints, Miss Mild Miss Lillie Lee Lancaster Lillie May Knoerzer.

The wedding will take the early fall.

Mrs. E. Grant Squires tawa, Mich., will arrive to visit Mrs. T. D. Watk St. Clair Country Club Mrs. William Hill of Oak entertain at a bridge lu Mrs. Squires Tuesday at of Mrs. C. C. Meints of sylvania avenue.

Miss Catherine Spring ter of Mr. and Mrs. Jame ger of 1676 North T street and John W. Fre cago, son of Mrs. Jesse M Jacksonville, Fla., were last evening at 8 o'cloc Springer home. The R D. Bowman performed mony. The bride wore er's wedding gown of and carried a shower lilies of the valley, white and white roses.

Mrs. Lloyd Miller of and Miss Exzilla Scha bridesmaids. Mrs. Mill light blue chiffon fro shoulder corsage of tali and delphinium. Miss frock was peach colore she wore a corsage of tal and delphinium. The b attendants were his bro Archie Freels of Denve Robert Springer, a bro bride.

These out-of-town gu present: Mrs. Jesse M Jacksonville, Fla., Mr. a L. Ackerman and thei Miss Norma Jean and Borck of Decatur, Ill., M Joseph Trabue of Bell Frances Freels of Denr and Mrs. G. L. Lloyd of Ill.

Immediately after t Mr. and Mrs. Freels de honeymoon trip to Ne Havana, Cuba and Pa their return they will re East Seventieth place,

Mrs. Daisy Hayward St. Clair avenue has a her son Lieut. Fred Te been stationed at the P lands for the last four

Mrs. John Stack of avenue announces the of her daughter, Miss Stack to Frank Heath Marion, Ill., son of C H. F. Miller of Chicago, was graduated from State Teachers' College dale, Ill., and is a me faculty of the Roosevel Miller was graduated f versity of Chicago and Phi Kappa Sigma frat wedding will take plac mer.

Dr. and Mrs. Ear Country Club Place er a formal dinner party Thursday for Mr. and Haeckel of St. Louis riage took place Mar


Open Eves.

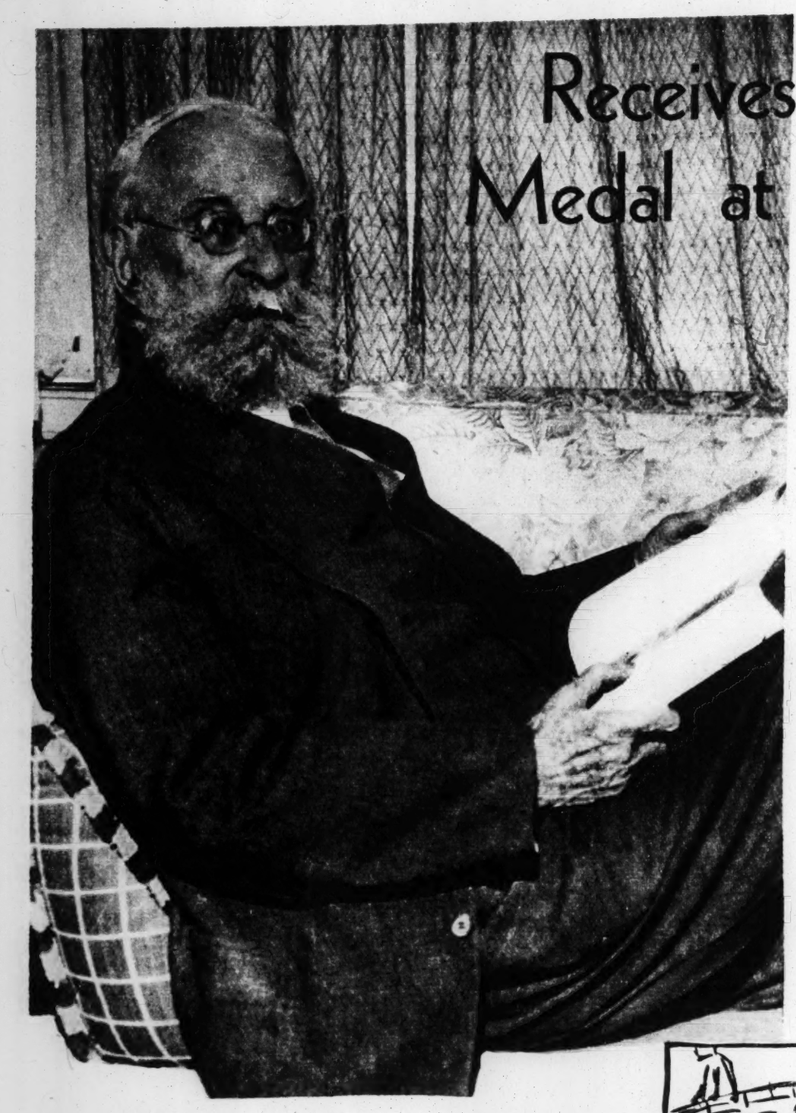

319 De Baliviere
RO. 9045
211 N. 7th
(Holland Building)
GA. 8000

NEW!


• Whites
• Blondes
• Brown
• Simulated

Receives Medal at the Congressional 91 for a Lifetime of Hazardous Deeds

Major-General Adolphus Greely Was the First Civil War Volunteer to Receive a Commission, Was the Leader of the Most Sensational Arctic Expedition of His Time, Was Responsible for Building Up the Army's Signal Corps and Was an Early Advocate of Wireless Telegraphy and the Airplane for Military Use.



Major-General Adolphus Washington Greely, U. S. A. retired.



Adolphus Greely, as a sergeant in the Union Army.









By a Special Correspondent of the Post-Dispatch Sunday Magazine

WASHINGTON, D. C.



INTO a quiet old side street in the Georgetown part of Washington, just at dusk on a recent spring day, wheeled a clattering troop of cavalry, all spick and span in the bright sunshine, led by its smart mounted brass band. Following came sleek limousines bearing in pompous magnificence His Excellency, the Secretary of War, with a group of high military officials in silk hats and striped trousers. The dashing cavalcade drew up with a flourish before a modest old house as a thin, bespectacled and grizzled gentleman stepped stiffly out on the porch and lifted a shaky hand in military salute.

Then, in the tiny front parlor, Secretary of War Dern took the old man's lapel in his hand, spoke of a "life of distinguished public service," pinned there the Congressional Medal of Honor. It was the third time in American history that this distinction has been conferred for non-combative service. Only one other non-combatant, Colonel Charles A. Lindbergh, is privileged to wear the emblem, perhaps the highest symbol of heroism this country can confer. Yet the pathetically aged veteran who was chosen for this gesture of admiration has been almost forgotten in the country he served to win his honor. When he first learned of the ceremony they planned for him, 91-year-old Major-General Adolphus Washington Greely had muttered querulously: "What difference does it make! I'll be dead in a year or two, anyway." And he went on a little ramblingly about his 74 years in the Army, his temperate early life, his shut-in existence now, his need for a haircut. . . .

Though he wouldn't have said anything about it five years ago, say General Greely's implied complaint over the tardiness of the recognition he has just received is well founded and is not just the testiness of a very old man. Aside from his promotions, this country has seemed lamentably indifferent to his heroic, unselfish services of a lifetime. Few remember now that he was the first of 3,000,000 Civil War volunteers to win a regular commission; that he once led the most sensational Arctic expedition of the time to a point nearer the North Pole than anyone had reached before him; that he built up the Army's signal corps almost single-handed; strung thousands of miles of telegraph lines across the Western deserts, across Cuba and Alaska and Puerto Rico and the Philippines and China; that he foresaw the airplane and its military use, braving certain ridicule to persuade and enable the unwilling Professor Langley to build his flying machine; that he was one of the earliest and most effective exponents of wireless. Once the friend of Presidents, Premiers, leaders in science and diplomacy, Greely was almost passed over for his pioneer service in important causes.

The General was born in the thriving New England seaport, Newburyport, Massachusetts, in March, 1844. The son of several generations of pioneers ("during three hundred years no one of my paternal ancestors has lived or died out of sight of the Cape Ann light. . . ."), he was brought up on a rigid system of moral discipline and the lively heroism of ancestors who had fought in every early war. His father used to tell him that Greely children in the seventeenth century were liable to punishment by death if they were guilty of "obstinate disobedience." Thus impregnated with puritanical morality and unquestioning acceptance of romantic ideas of warfare, Greely came rushing home from New Hampshire—where he was a private tutor—eager to enlist at the first rumors of civil war.

HE WAS then a callow, unimaginative boy of 17, handsome with his almost girlish eyes and resolute, severe chin. His lack of imagination he confesses frankly: "The work of each day, with no thought as to its value and logical outcome, was enough for me." It was the only quality he retained thereafter. His eyes became accustomed to misery and hardship, his chin was shattered by a bullet at Antietam and his callowness quickly gave way to premature maturity when, after 20 months with the Army of the Potomac, he was promoted to a second lieutenancy.

Greely's experiences in the Civil War were a severe introduction to a life that was a succession of adventures and hardships. Soon after he was accepted (after repeated rejections) by the 19th Massachusetts Volunteer Infantry, his company was sent into Maryland and Virginia. Although at first they saw little active service, the conditions under which they served were excessively hard; they were in the field without a break during the entire course of the war.

Like many others, Greely was a severe critic of the military tactics that characterized the campaign and his soldierly conduct, added to this intelligent observation, brought rapid promotion.

The Chickahominy campaign, swamp camps, malaria, continual wet and filthy uniforms, hunger, the discouragement of retreating when the Union forces had almost captured Richmond — these trials failed to shake his simple faith in duty. When he was wounded in the leg during a minor engagement, Greely refused to report it so that he would not be kept from the fighting or worry his family. Almost immediately afterwards his company was forced back and, after four days of constant marching, he was turned out in the rain to begin a midnight tramp in bare feet through the adhesive Virginia mud, so tired he actually "fell asleep while he marched." It was all like that. The conditions were so bad that scores dropped out of the ranks from sheer exhaustion and hunger, after continual, evidently purposeless marching. They were all disgusted with the inefficient, blundering commands, as they noted the losses that could have been prevented, the victories followed by retreat.

Wounded severely at Antietam, Greely managed to leave the hospital as soon as possible, even deserting the transport that was returning him to his company in order to reach the front more quickly. Weak from hospitalization, the young corporal was just in time for the "forlorn hope" at Fredericksburg, crossed the Rappahannock in a crowded boat under heavy fire, rushed into the city to hold an untenable position, was wounded in the hand, had his cap shot off and finally just escaped death when the Confederates closed in at two ends of a street he was helping to guard by clambering over a garden wall under fire. Just out of the street massacre of his own fellows, the 18-year-old boy watched the 20th Massachusetts Infantry march into the jaws of death in one of the most terrible slaughters of the war.

He was made a sergeant after Fredericksburg and was given a commission shortly afterwards. The most eventful part of his Civil War service ended as he was ordered to assist in the organization of one of the first Negro companies with the promise (never fulfilled) that he would be made a first lieutenant almost immediately. After the war he was with this regiment during the yellow fever epidemic in New Orleans and not long thereafter he was sent to an outpost in Wyoming, where Indian trouble was at its height.



Secretary of War George H. Dern, pinning the Congressional Medal of Honor on General Greely.

His introduction to the wild West came with a wrecked train and a scalped conductor while he was on his way out. The morning after witnessing all this he awoke to find that three outlaws had been lynched by the townspeople. But this was his only experience with frontier violence. Soon afterwards he was sent to Salt Lake City, where he met the actress who was to be Maude Adams' mother. A keen observer of the curious life of the Mormons, he heard Brigham Young preach and formed a high opinion of his sect, partly because Young was "a Yankee Vermonter." It was just after this that Greely was made commander of the famous expedition to Lady Franklin Bay, in the Arctic. This was the supreme experience of his career.

With 25 soldiers at his command, Lieutenant Greely established his base camp within 496 miles of the Pole, after working northward through the ice of Baffin Bay and Smith Sound in the sealer Proteus during the summer of 1881. The camp was "the most northerly colony of recorded history," about 250 miles beyond Eskimo settlements at Etah, Greenland. The expedition was not an attempt to accomplish a feat. It resulted in important discoveries, explored the interior of Grant Land, broke the 300-year-old English record for northern penetration, made important contributions to geographical knowledge of the north coast of Greenland—all while enduring "discomforts that words would fail to convey any idea of." Frequently the supplementary forays made by small groups of explorers were interrupted while they lay for several days in frozen sleeping bags, unable to get food until blizzards passed over. Sometimes the soldiers themselves (including Greely) had to slip on the dog harness and haul the sleds. They found the deserted ruins of Eskimo camps farther north than men had been known to have lived. Greely himself ascended Mount Arthur (4,0[illegible] feet) after his one companion had to give up. The following year two of his men penetrated to the distant western islands he had sighted from this peak, the highest in Greenland. By this time two years had passed and his party anxiously hoped for a relieving steamer. None came, and in the summer of 1883 the expedition began its perilous retreat from the Arctic Circle.

The tiny steam launch, Lady Greely towing three boats, three tons of coal and rations for 40 days, started south the beginning of August, passing through Hall Basin and Kennedy Channel with northern Grinnell Land, Ellesmere Island, on the starboard, and Washington Land, Greenland, on the port. They didn't know then that a relieving steamer had been rammed and sunk, that the master of another had started north, witnessed conditions in Baffin Bay, and was even then retreating into a safe harbor half way down the coast of Greenland.

Before they had proceeded far it became apparent that the ice floes had probably never broken in Kane Basin to the south. Heavy floes extended a mile out from the coast and navigation became almost impossible. [illegible] an iceberg 60 feet high blocked the passage. Fortuitously it proved to have been split in the center and a narrow channel, a dozen feet wide and a few yards long, permitted them to make their escape. "This was possibly the most wonderful experience of any Arctic navigator," Greely later wrote.

IN KANE BASIN, only [illegible] from their destination, [illegible] they were suddenly beset by an early cold spell. The sea froze around them and the ice pack with [illegible] drifted carried them rapidly southward. After days of [illegible] the weather colder than [illegible] fore been recorded in Aug[illegible] voted to abandon the [illegible] to make their way eastward [illegible] ice pack to land. Tantalizingly Cape Sabine was visible [illegible] ly frozen ice hummocks [illegible] the transportation of the [illegible] equipment a matter of [illegible] body-breaking effort. [illegible] to make only a tiny [illegible] and it took 18 days to get [illegible] miles of their destination. [illegible] of these days they pushed [illegible] the sleds 13 hours, cross[illegible] of water in the boat they [illegible] them and fell on the ice [illegible] to eat or put up their [illegible] less, they were in "splendid [illegible] cause so near their goal.

That night a gale [illegible] pack slowly spun round [illegible] mous circle. They awoke [illegible] selves back where they [illegible] most a month before. The [illegible] credibly hard trek had to [illegible] Then a giant floe came down [illegible] north, forced its way between [illegible] and land, and they had to [illegible] their luggage to it while [illegible] to theirs. On September [illegible] days of hard travel [illegible] miles of sea and ice, they [illegible] land near Cape Sabine and [illegible] the winter.

But the most terrible [illegible] journey was yet to come. [illegible] Proteus had sunk and Lieutenant [illegible] lington, her commander, had [illegible] assuring note at Cape Sabine.

(Concluded on Page [illegible])

SKETCHES FROM LIFE

High Lights on Unusual Personalities

〈 IBN SAUD 〉

THE 'CROMWELL OF THE ARABS' WHO IS IN RELIGIOUS DIFFICULTIES AGAIN

MECCA, Saudi-Arabia.

POWERFULLY - BUILT man with jutting Elizabethan beard, aquiline nose and flashing eyes, towered above his brown-robed followers as they completed one of the seven ...ited circumambulations of ... Reverentially they looked ...small cubical shrine that ...famous Black Stone, fa... come down from Para...than milk, only to be ...by the sins of the faith... kissed it since the year ...one apparently of meteor... ...the holy of holies to Mo... ...all of whom face toward ...they pray, because the ...

...rom behind the ornate ...is sanctuary, three men ...d daggers in hand, ...n to King Abdul Aziz ...counts differ as to just ...in the next few seconds. ...er, that Ibn Saud, six ...s tall and proportioned ...llback, braced himself ...ack. His bodyguards, ...d him from assassins ...two of the men with ...almost within arm's ...One of the King's ...d with the third assas... ...rted, received a deep ...the shoulder. The ...ding himself ably when ...ve got a chance for ...the last of the assas... ...was reported that Ibn ...ded in the leg.

...dramatic occurrence a ...re have been reper... ...the Mohammedan ...Saud whose sagacity, ...lessness in build... ...him the title ...the Arabs," has ...enemies have ...that Moham... ...rule against ...believers in the ...and particularly ...the Koran empha... It is not even ...olesting wasp or ...Therefore, say ...Saud, something ...about a King who ...permit but also be the ...sacrilege at the Caaba.

...the attempted assassi... ...rs of more than 200,... ...the Holy City went up ...for the sacrilege of ...the shrine. Immediate ...were made for ceremo... ...of the bodyguards ...assassins. It was an ...the enemies of the ...whom dare face him ...in the fire.

...was not the first time ...have tried to make im... ...the victim of the re... ...which he is a strict ad...herent. Back in 1928, when he was known as King of the Hejaz and Sultan of Nejd, Ibn Saud was the owner of a Model T Ford, and as a result found himself with a revolt on his hands. Certain tribes of the Wahabi sect, which does not believe in coffee drinking, smoking, shaving or riding in automobiles, aroused themselves into a brief guerilla warfare, but they soon were subdued and Ibn Saud kept his Ford.

His kingdom comprises most of the peninsula in the southwestern part of Asia, being bounded on the west by the Red Sea, on the east by Oman and the Persian Gulf; Hardramaut, south, and Iraq and Trans-Jordan, north.

It is doubtful whether there has been such a leader in Arabia since the days of the Prophet himself. He has risen from an exile to a Mohammed incarnate. He grew up in the domain of Sheik Mubarak of Koweit, where the Saud dynasty was in exile 50 years rather than submit to the Rashids who had taken the elder Saud's kingdom. Until he attained his majority in 1901, Ibn Saud devoted himself to riding horseback, shooting and leading a handful of followers in wild nightly raids on caravans and neighboring tribes. Among his admirers it was a common saying that "none but the devil can ride like Ibn Saud."

CONSTANTLY dreaming of recovering the glory of his fathers, nursing the hatred of the Rashids, assuring himself that destiny was with him, he laid his plans with trusted friends. At last one night in the summer of 1901, Ibn Saud and his handful of friends stole out into the desert on a mission that they had sworn would mean death or success. Cautiously, they approached the black walls of Riyadh, city of 20,000 and capital of Nejd. Ibn Saud, with several picked men, dismounted, left the main group and crept down upon the sentries at the gate. They cut the sentries' throats without a sound. Then came a wild dash for the castle, the slaughter of the guards and Ibn Saud himself furiously stabbing to death the Governor who had been installed by Ibn Rashid. The historic home of his ancestors was restored to him.

One of the raiders mounted to the palace roof and cried: "The kingdom belongs to Allah and to Ibn Saud!" With that cry began a career which for power, brilliance and success has seldom been equaled in Arabia since the days of the Prophet.

Rashid took refuge in Shammar to gather himself for a counter stroke. While he waited, Ibn Saud was busy extending his own power. He invited first one tribe and then another to send tribute to him, "the great chief at Riyadh." If no taxes came in, he awaited a favorable opportunity and then subdued the tribe.



Ibn Saud.

Ibn Saul knew how to handle an army. He knew how to plan a campaign. He confided in no one. Suddenly, every man in the capital that had any connection with the tribe Ibn Saud was going to strike would be arrested. Then the army would start forth with the young giant, Ibn Saud, at the head of it. He rode at such a pace that no messenger or spy could keep up with it. Men rode day and night, until they began to drop from the saddle.

Without any warning the tribe would be struck and stripped bare. Punishment was severe, but the personality of the new ruler practically always drew the same passionate devotion that characterized Ibn Saud's original followers. Gradually all the inland tribes of Arabia came under his sway. Among these allied tribes petty raids, forays and thieving operations stopped. Life and property became secure for the first time in centuries. Most of these tribesmen were Wahabis, who guard jealously the purest Islamic doctrine. They have been called the Puritans of the Near East. They try to live strictly as did the Prophet and his immediate followers.

Ibn Saud and his followers kept on increasing their territory for 13 years. Then, just before the World War, he took himself out of the chieftain class by a daring stroke. He had had his eyes on Hasa and Katif, richest provinces in the eastern part of the peninsula and held by the Turks. For 50 years these provinces had sent tribute to Constantinople. Two thousand Turkish soldiers were quartered at Hofuf, principal city of this region.

Ibn Saud's spies laid the groundwork. Then, with 300 picked horsemen, he attacked through the gates that were opened by confederates. It was an easy victory, doubled Ibn Saud's revenue and brought him into world politics. Then came the World War and Ibn Saud's old enemy, Rashid, declared for the Turks. Ibn Saud entered into relations with the British and soon defeated the Turks and drove Rashid from Shammar.

After the World War, Ibn Saud devoted himself to improving the lot of his 2,000,000 half-starved subjects. Over the religious scruples of many of them, he succeeded in introducing the telephone, automobile and other necessary modern inventions. Despite his reputation for ruthlessness, his court soon became a byword for hospitality. He was never entertaining less than 200 guests in his perpetual "open house." Often there were 10 times that number. He easily affected a winsome manner and a smile that attracted and fascinated small children. Generosity to the poor kept his treasury at a low ebb, despite his relatively enormous revenues. At one feast, for example, 93 camels and 400 sheep were consumed by a band of visiting pilgrims.

In 1924, when King Husein of Hejaz proclaimed himself the ruler of all Arabia, this did not suit Ibn Saud. Leading his ever-ready army, he went to war. Husein soon abdicated, his son, King Ali, was driven into the desert and Mecca was captured by assault on September 14, 1925. Four months later, Ibn Saud was proclaimed King of the Hejaz and Sultan of Nejd. Since then, however, insubordination, plots, tribal feuds and the Arabs' uncontrollable passion for raiding have caused Ibn Saud no little trouble. He still keeps his army in first-class trim, going to war in armored automobiles now instead of on horseback. Incidentally, his wives follow the green and white flag, sometimes riding in what was once a police van and at other times in what was a bakery truck. He lives up to his religion in having only four wives. He also admits having divorced "many more than a hundred."

In 1929, Ibn Saud suppressed one revolt and then beheaded 200 of the tribesmen as a warning to other tribes. The next year, Faisal El Dowish, paramount sheik of the Mutairs and former lieutenant of the King, united with Sheik Ibn Hathlein of the Adman tribe. Faisal El Dowish, credited with killing more than 100 men with his own hands, and his ally, soon found they could not resist the army of 50,000 that their King led against them. They were so badly beaten that they fled into British territory.

LAST summer he sent his forces against those of Imam Yahya of Yeman, whom he charged with aggression in the highlands of Tehama, the disputed frontier between their territories. After a few weeks it was apparent that the Saudian forces, which had captured Hodeidah, the principal port, would take Sana, the capital. Yahya sued for peace.

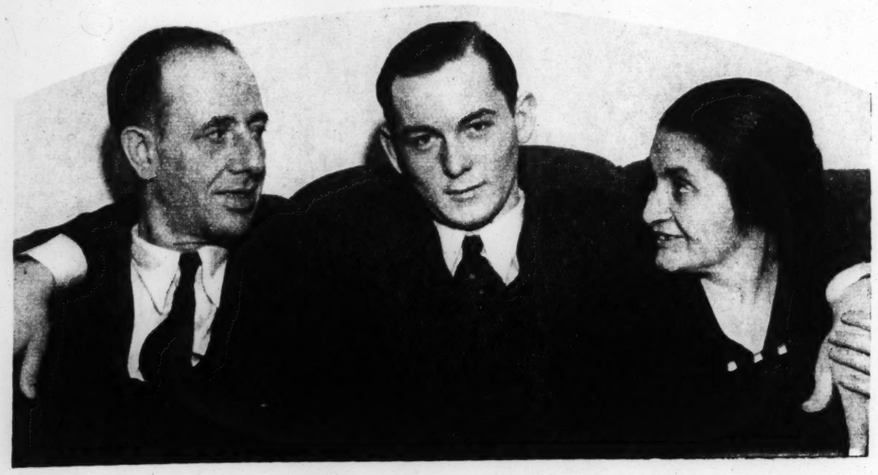
Then Ibn Saud set a wholesome example for the world. He made a peace that was the opposite of that engendered at Versailles. He annexed no land to which the Yeman people had a genuine claim. Nor did he impose a war indemnity. He merely bound Yahya and his people to be good neighbors and also put himself under the same ties.

Both nations have undertaken to submit disputes to arbitration, to abstain from aiding any insurrectionary move in the other's territory and to encourage inter-communication and to facilitate commerce. This doctrine of treating enemies is what the Arabs call "hilm." It is based on the idea of settling with an enemy in such a magnanimous manner that the fullest co-operation will result.

There is a story to the effect that when Ibn Saud paid his first official visit to Katif, after taking it from the Turks, a pearl-diving captain appeared with a diver who owed him money and complained that the poor man did not pay his debt. The King, knowing that the diving captains were utterly unscrupulous, called for the account book. Ibn Saud turned to the page bearing the particular diver's account and wrote on it: "Concerning the indebtedness of Khalid Ibn Abdullah, the diver, to Abdul Karim, the captain, he is excused from paying the first and the last and the entire amount of it," and affixed his seal.

KIDNAPED by GYPSIES

How James Mahfood Finally Was Reclaimed by His Parents After 17 Years of Virtual Captivity.



James Mahfood, center, and his parents, Mr. and Mrs. Tony Mahfood.

By Special Correspondent of the Post-Dispatch Sunday Magazine

STEUBENVILLE, Ohio.

AFTER 17 years as a captive in the hands of a wandering, trading, sometimes thieving band of gypsies, James Mahfood, kidnaped in childhood, has come home.

"Now what he's going to stay with us," his father, a Syrian merchant, now dead, tells questioners, as his brothers and sisters hug him. "I don't care what he does anything. I will make up to him all."

His mother, ... "is the last time I cry. I promise. ... years of my life ... this moment. I ... else."

The shadows were ... a chill December ... 1917 when she called for ... in from play, and he did ... There began, for the par... two decades of searching; ... of wandering and abuse ... English gypsy tribe which ... him, with a chief known ... Smith. The boy soon for... ... name, and the scenes of ... and memory of the tow... above this mill town on the ... slipped from his mind.

... recollections are of cov... ... and gypsy weddings, of wanton beatings, of having to live with the tribe and do their most menial work, though he always felt he was not one of them. They called him Andy Smith, and he knew no other name.



As years passed, the band discarded the old "gypsy wagons" and took to huge second-hand automobiles, as picturesque and as shabby. Twice they took him to Europe.

They lived well—for gypsies—on the sale of gaudy imitation Oriental rugs from house to house. "Andy" became their best salesman. But all he obtained had to be turned over to his captors, and when it was little, they beat him.

Sometimes he overheard elders of the band arguing heatedly about him. Once they mentioned kidnaping. Again, he heard them talking of Steubenville. And constantly, entering manhood, he was putting two and two together to piece out the picture of his birth and his parentage, to find the people with whom he belonged, to learn something of the unknown race of men who tilled farms, built cities and, above all, had homes.

So, when the band returned to this section, a year or two ago, he strolled away from the camp on the banks of a creek and, with two members of the tribe, came upon an outdoor service held by a church of the neighborhood. He listened with curious interest. When the services were over, he talked to several of the church people and then, thoughtfully, returned to camp.

Again the band wandered far, but, back in Eastern Ohio, 18 months ago, the abuses of his captors and the call of his kind became too much for him. When the band moved on he slipped away, and fled to the scene of his one contact with the adult institutions of his own race.

There, at Little Bush Run, near Wheeling, West Virgina—within 25 miles of his real home—he was taken in without question by the family of Arnold Dillon, a deacon in the church. He got a job in the steel mills. The gypsies tried to induce him to return to them. He refused, and when they threatened him Dillon drove them off.

Still he had not found his family, did not know who he was. Friends persuaded him to tell his story through a Wheeling newspaper. A dozen mothers answered.

All had lost their sons. Some of them knew that he was not their son, but offered, even so, to give him a home. In most there was obviously no possibility of a connection with his own past. But one answer came from the Mahfoods, and it named a date that coincided with his recollection of the time when he became a gypsy.

If the absolute contrast of the surroundings into which he was precipitated by his capture had tended to obscure his recollection of that December day, all the years since had gone to intensify it in the memory of his family. In a matter of hours after his absence was discovered, police were combing Ohio, Pennsylvania and West Virginia, and in a few days their circulars had gone to police headquarters in every part of the United States.

There was no clew. By the morning after his disappearance, there were no gypsies near Steubenville, and his loss was never traced to the wandering band that took him. The Mahfoods prospered, but did not forget.

TEN years after the kidnaping, they heard reports that a white boy had been seen with a gypsy tribe on the West Coast. Eagerly the father wired police, anxiously waited, but the band had moved on before the police could catch up with them.

False hopes, awakened only to be destroyed, repeated the agony of the kidnaping itself. But they were not the last to rise and fade like a mirage. Three times false reports led Anthony Mahfood, now an increasingly substantial citizen, with a store of his own, enough and to spare for his big family to live on, to make hurried trips of investigation into Pennsylvania and West Virginia, and each time he came home alone and desolate.

But he would not abandon hope, nor would his wife. When they planned a new home, they set aside one room for the lost boy. He would be 25 now, they thought, a grown man; and some day he would come home to live in it.

While it was building, the oldest girl, Julia, dreamed of Jimmie as she remembered him, a laughing, playing boy; and then of meeting him, a tall young man. She woke saddened, slept again, and dreamed again of finding Jimmie, so vividly that she woke her parents to tell them about it.

But the new home, with its special room—to be fully furnished but kept closed until he came—was almost completed, with still no trace of him. And then they saw the letter in the Wheeling paper and, hardly daring to hope, arranged for "Andy Smith" to come here and meet them on March 3.



To them, the family resemblance was striking. Mrs. Mahfood, studying the young man's features, noting remembered scars now barely discernible, was convinced. But Anthony Mahfood—though the feeling that this young man was his son haunted his dreams—demanded proof that would cease all possible doubt.

Medical experts were called in. Years ago little Jimmie Mahfood had undergone an operation to counteract temporary paralysis in a childhood illness. Now the physicians, following up the inconclusive but significant finding that the young man's blood checked with the elder Mahfood's, obtained the hospital records of the operation and found a peculiar abdominal scar, diagonal scars on the back and forearms that, they concluded, were absolute proof.

And so, a few days ago, James Mahfood came home.

The room which had been built for him—neighbors had shaken their heads sadly at Jimmie's parents' persistence in the forlorn hope—never was shut up to gather the dust of years, but was occupied as soon as it was completed.

The long years in the hands of the gypsies did something to Jimmie. He is frail in physique, and his spirit has been dulled, but now that he has gained a home and freedom once again his bearing has undergone a change. In time he may overcome the haunting memories of old hardships.

Jimmie speaks reluctantly of the 17 years' nightmare that made up his life with the wanuering gypsy tribe.

"They were cruel to me," he says.

"They forced me to work hard for them, and they beat me without excuse.

"I never had any money and seldom had enough clothing.

"They lead a wild life, not working any more than they have to, and they're always celebrating something or heading for some ceremonial. The biggest times they had were when someone was getting married. Then they splurged."

East St. Lo

THE engagement of M Beckwith, daughter of thur M. Beckwith of drive, to E. J. B. King of England, was announced day at a bridge luncheo Beckwith home. The gue Mrs. J. R. Stegman, Mrs. H. Blankinship, Mrs. Edw son, Mrs. James Reid, M Wire, Mrs. Carroll Burt Frank Taylor, Mrs. Rober mann, Mrs. Roy Doyle, M nald Coley, Mrs. Frank Hi Edmond Holten, Mrs. Wi Costello, Mrs. William A Raymond Allen, Mrs. Har derwood, Mrs. C. E. Je Charles McClinton, Mrs. T Mrs. F. A. Beckwith, M LaForce of Litchfield, Ill., Ellenberg Jr. and Mrs. W of St. Louis, Miss Barba of Springfield, Ill., Miss Jones, Miss Dorothy Sch Marie Kuebel, Miss Ida Ge Esther Meints, Miss Mild Miss Lillie Lee Lancaster Lillie May Knoerzer.

The wedding will take the early fall.

Mrs. E. Grant Squires tawa, Mich., will arrive to visit Mrs. T. D. Watk St. Clair Country Club Mrs. William Hill of Oak entertain at a bridge lur Mrs. Squires Tuesday at of Mrs. C. C. Meints of sylvania avenue.

Miss Catherine Spring ter of Mr. and Mrs. Jame ger of 1676 North T street and John W. Fre cago, son of Mrs. Jesse M Jacksonville, Fla., were last evening at 8 o'cloc Springer home. The R D. Bowman performed mony. The bride wore er's wedding gown of and carried a shower lilies of the valley, white and white roses.

Mrs. Lloyd Miller of and Miss Exzilla Scha bridesmaids. Mrs. Mill light blue chiffon froc shoulder corsage of tali and delphinium. Miss frock was peach colore she wore a corsage of tal and delphinium. The bi attendants were his bro Archie Freels of Denver Robert Springer, a brot bride.

These out-of-town gu present: Mrs. Jesse M Jacksonville, Fla., Mr. a L. Ackerman and thei Miss Norma Jean and Borck of Decatur, Ill., M Joseph Trabue of Bell Frances Freels of Denn and Mrs. G. L. Lloyd of Ill.

Immediately after th Mr. and Mrs. Freels de honeymoon trip to Nev Havana, Cuba and Pa their return they will r East Seventieth place,

Mrs. Daisy Hayward St. Clair avenue has a her son Lieut. Fred Te been stationed at the P lands for the last four

Mrs. John Stack of avenue announces the of her daughter, Miss Stack to Frank Heath Marion, Ill., son of C H. F. Miller of Chicago, was graduated from State Teachers' Colleg dale, Ill., and is a me faculty of the Roosevel Miller was graduated f versity of Chicago and Phi Kappa Sigma frat wedding will take plac mer.

Dr. and Mrs. Ear Country Club Place e a formal dinner party Thursday for Mr. and Haeckel of St. Louis riage took place Mar


Open Eyes.
F


LUS
Skille
art o
P
TH
319 De Baliviere
RO. 9045
211 N. 7th
(Holland Building)
GA. 8000
the

NEW!

• Whites
• Blondes
• Brown
• Simulated

SPRING—and RADICAL CHANGES

in the Silhouette *in* New Versions *of* JACKETS, CAPES *and* SKIRTS

CAPES—are here in force—from CHANEL'S tiny ruffled shoulder capes of lace and tulle for evening to the hip-length tailored masterpieces presented by MARCEL ROCHAS, CREED, HEIM and many others.

BELL-HOP JACKETS—and military top-coats—as tightly fitted as is humanly possible, with narrow belts accenting the normal waistline (and heaven help you if you haven't a thin one!). Brief tails flaring on some hip-length suit jackets—and moulded bodices on everything.

SKIRTS—for evening, are voluminous, spreading all over the place. Day skirts are almost invariably trim and narrow with 12-inch slashes or hidden pleats giving the necessary fullness for freedom of movement.

SLEEVES—are draped, puffed, slashed, and even made to do double duty as capes—trimmed with narrow strips of flat fur or cuffed and bordered with silver fox. MARCEL ROCHAS goes in heavily for the balloon sleeve, MAGGY ROUFF uses long tight sleeves, LUCILLE PARAY adores the bouffant elbow length, etc.

PLAIDS—are everywhere in evidence from the silky whispering taffetas used in the sweeping full-skirted evening models, to the gay lapels and blouses—skirts, capes, et cetera, in linen, wool, cellophane, etc., of the tailleurs.

HATS—are of two types. They either snap down in elongated brims over the eyes—upturned in back, or are blown straight off the forehead in a turned-back arrangement. Jockey caps, children's sailors, Chinese umbrellas, and halo hats—are other versions to be seen.


J. Suzanne Talbot

Hats and Scarves Which Match Are Important Spring Fancies. The Set Above In Black Straw Is One of the Smarter Novelties. The Hat, With Its Small Shaved Quill and Lines Stressing the New Trend Toward Emphasizing the Front, Is Typical of the New Spring Models.



Berets Continue in Popularity. This One, a Tiny Black Affair, With a Sharp White Quill, Is Worn Pulled Smartly Forward and Down, With a Veil of Wide Mesh Horsehair Edged With Black and White Chenille.


J. Suzanne Talbot

The Windblown Type of Hat Is Executed by Talbot in "Coup de Vent," Above. A Turned-Up Brim in Back, Flat Shallow Crown and Snap Brim in Front, It Is the Last Word in Chic. At the Right, a Black Straw With Grosgrain Bow, Reverses in Style, Being an Off-the-Forehead Type.



The Cape Ensemble at the Left (Below) Is of Gray Ribbed Jersey With White Pique Bands Trimming the Loops of the Scarf Collar and the Bodice. At the Right, a Brown Wool Frock With the New Blouse Silhouette of Stitched Straps Tied in a Bow at the Throat and Running Under the Arms.


Jenny

Flowerlike In Motif and Color Is This Exquisite Robe de Style of Pink Tulle With Petals Laid In Rows on the Extremely Full Skirt. A Satin Moire Girdle and a Garland of Tulle and Satin Blossoms About the Neck Finish the Bodice, While Brief Little Satin Gloves of Cyclamen Add a Charming Touch.


Vera Borea

Plaids Are Being Featured This Season. On the Left, a Suit Featuring a Plaid Wool Skirt and Revers, With a Black Fitted Jacket and Blouse With White Organza Cravat. At the Right, a Tailored Navy Shantung Frock With White Pique Plastron and Collar. The Hats Are White Pique.


Alexandrine

Matching Gloves and Bags Provide a Smart Touch to New Spring Ensembles. At the Left, a Set in "Havana Brown" Calf Velvet, Trimmed With Gold Eyelets. At the Right, an Evening Set of Threaded Black Silk Faille. Black Chiffon Is Used for the Palms and Fingers.


Lucile Paray

Drawn by Grace Corson, Paris.

(Copyright, 1935)

Spectacular Career of the McFadden Millions

The Latest Oddity in the Record of the Family Fortune Is That the Widow of George McFadden, Who Was Compelled by Her Husband's Will to Live Eight Months Each Year Within the Borders of the United States (and That Didn't Include New York), Now Sacrifices Her Annual Income of $110,000 by Marrying.



George McFadden.



Bernon Sheldon Prentice.



Mrs. Bernon Sheldon Prentice, the former Mrs. George McFadden.

By a Special Correspondent of the Post-Dispatch Sunday Magazine

PHILADELPHIA.

THE recent marriage of Mrs. Josephine McFadden, widow of a millionaire cotton broker, and Bernon Sheldon Prentice, broker and sportsman who was considered one of New York's best "catches," brought together two prominent names in the social register, provided their world with a socially elect with a rich topic for conversation and gave the McFadden fortune another chance to claim publicity. By marrying, Mrs. McFadden, under the provisions of her late husband's peculiar will, sacrificed $110,000 a year and free rent.

The money of the Philadelphia McFaddens is not important money, as American fortunes go—not in the class with the Rockefeller, Mellon or Morgan millions—but it has a flair for the spectacular. Since old George H. McFadden died, leaving $8,000,000 and his interest in the firm of George H. McFadden and brother, international cotton brokers, which he founded, his three children, the family's financial affairs have bobbed up regularly to claim attention. A jewel robbery suit for damages, an insurance controversy following George McFadden's strange death, his unusual will, court action to increase an income of "only $101,000" a year and, now, the forfeiture of a $110,000 income have been among the incidents in which the sprightly dollars of the McFaddens have figured.

The three children who inherited the bulk of the fortune of George H. McFadden were George McFadden, Mrs. Ella Browning and Barclay McFadden. George carried on the business his father had established and became a leading citizen of Philadelphia.

In 1906 he married Josephine McIlvaine, handsome and popular daughter of Philadelphia McIlvaine of Philadelphia. They had four children: George McFadden II, Alexander B. McFadden, Caroline, who married John K. Ewing III in 1928, and Emily, who married John Randolph Harrison of Philadelphia. Their large country estate at Villanova was called Bloomfield.

Barclay McFadden took less interest in the cotton brokerage business than his older brother; he devoted himself seriously to polo and became a handicap player. He married the former Virginia Heckscher and they had two children, Barclay Jr. and Barbara. Their home was Barclay Farms, in Bryn Mawr, Pennsylvania. In 1929 Barclay went to England for the polo season there Barclay was killed in a polo match. He left more than $1,000,000 to his widow and children.

The George McFaddens entertained frequently at Bloomfield. In October, 1930, they gave a dinner there which was to be a much more costly affair than they had planned. In the course of the evening Mrs. McFadden discovered that more than $200,000 worth of her jewelry was missing; it had disappeared from her boudoir. Included in the lot was a necklace composed of 165 pearls, valued at $5,000,000 in value. And he had pretty definite ideas on what should be done with that property when he was no longer alive to look after it, his will disclosed. The will was a remarkable document. For one thing, it served as an instrument by which George McFadden, after his death, could regulate to a considerable extent his wife's way of life.

The bulk of the estate was placed in charge of trustees. There were trust funds for the children. There was a bequest of $10,000 for charity, "for such persons or charities as my wife Josephine shall select." His mother's emerald ring was left to his widow with the injunction that it never be sold. He bequeathed his polo cups to his son Alexander, with the request that at the latter's death they be handed on to his sons or others in the family who were interested in the sport.

For the maintenance of Bloomfield, the trustees were authorized to spend up to $20,000 a year. And it was stipulated that Josephiine could continue to live there, without paying any rent, provided she spent at least six months of the year there—and did not remarry.

In the event the widow remarried, the children, in the order of seniority, were to have the option of residing at Bloomfield at an annual rental of $10,000. If none of them chose to exercise this option, their mother might occupy the place, paying a reasonable rental and moderate maintenance costs. If none of the family wanted to live at Bloomfield, the trustees were empowered to sell it. Each child who wanted it could have a 10-acre tract of the estate free, such tracts to be at least 800 feet from the house.

A special trust fund was set up for the widow. From it, she was to receive $120,000 a year for the rest of her life—provided . . . There were two strings to this gift. First, Mrs. McFadden had to remain unmarried to receive this income; if she married, she would receive only $10,000 a year. The second condition was that she reside in the United States at least eight months of each year. And George McFadden, not deceived by conventional geographers, provided, himself, an interpretation of what he meant by that: "Residence in the City of New York must not be regarded as residing in the United States." In other words, Mrs. McFadden had to live within the boundaries of the United States, but outside of New York City, for eight months of every year to get her $120,000; if she didn't, the income would be cut to $10,000 every year she failed to comply with the condition.

Mrs. McFadden accepted the conditions, and continued living at Bloomfield with her two sons. One daughter, Mrs. Harrison, lived in New York, the other, Mrs. Ewing, in Bryn Mawr, Pennsylvania.

In the meantime, an interesting situation arose in connection with the fortune left by Barclay McFadden. Mrs. Virginia McFadden, his widow, went into court with a complaint that she was receiving "only $101,000" a year from her husband's estate and that it was inadequate. She said the family had had $125,000 a year when her husband was alive—an amount which enabled them "to live well, although not extravagantly."

Mrs. McFadden appealed for an increase in her allotment. She said she wanted this increase so that she might be able to maintain her Rosemont home and care for the children in a way of living which her husband, Barclay, would approve if he were alive. She asked that she be given some additional amount from the incomes of the children, Barclay Jr. and Barbara.

BARCLAY McFADDEN'S widow showed a household budget of $72,000; she showed that she had reduced her inside staff from nine to six persons, cut her outside help from 15 to nine persons, sold two of her eight motor cars, got rid of 24 of her 30 horses, and kept only two ponies for the youngsters.

She listed her necessary budget as $32,000 household expenses; $4000 outside wages; $2000 for light, gas, water and telephone; $2000 for coal and wood. She said that her own personsal expenses amounted to $12,000. As for the children, she declared that the upkeep of each child amounted to this:

School for one child	$ 250
Clothes	1,200
Governess and nurse	2,880
Recreation	3,000
Doctors and dentists	2,000
Upkeep of pony	480
Total	$9,810

The Court awarded Mrs. McFadden $15,000 a year extra from the income of each of her two children.

But Barclay McFadden had also stipulated in his will that should his widow remarry her income from his estate would stop. In 1932 Mrs. Virginia Heckscher McFadden did take a second husband, Alfred H. Geary of Chestnut Hill; her share of the McFadden fortune passed to Barclay Jr.

Not long ago Mrs. Josephine McFadden, tall, dark-haired, still handsome, began to be seen in public with the wealthy, personable Bernon Sheldon Prentice. Distinguished-looking, in his early fifties, Prentice was known in this country and abroad as the non-playing captain of the American Davis Cup tennis team in 1932 and 1933.

A Harvard graduate, he is one of the seven millionaires, all interested in tennis, who comprise the membership of the Courthouse Club in New York.

In the presence of the McFadden and Prentice families, in one of the spacious reception rooms of Bloomfield, Mrs. McFadden became Mrs. Prentice—and thereby cut herself off from $110,000 a year. Her two sons, George H. and Alexander, are occupying Bloomfield for the present. The $110,000 annual income which Mrs. Bernon Sheldon Prentice has forfeited will be divided among her four children.

Prentice has houses in New York, Rumson, New Jersey; Palm Beach, Florida, and Florence, Italy. It is likely that the new Mrs. Prentice will live a good deal of the time at 609 Park avenue, New York, which, according to her first husband's will, is not to be regarded as in the United States.

RECEIVES THE CONGRESSIONAL MEDAL AT 91

(Continued from Page 4.)

later discovered that he had taken every ounce of food he could carry southward, that his party were mutinous and that no help of any kind could be expected before the following summer. It was owing to Garlington's unwarranted promise of quick relief that the party was forced to stay at Cape Sabine for one of the most horrible winters any group of men have ever lived through.

The hut they were able to build for themselves was tiny, unventilated, so cramped that as they lay in their sleeping bags no man could move without touching his neighbors. Their efforts at diversions were pitiable under conditions that caused Greely to expect insanity to occur daily. Yet, somehow, they kept up morale and the commanding Lieutenant reinforced it by ordering promotions for special valor—promotions later canceled by the War Department, which, however, condoned Greely's sentencing to death a private who was caught stealing food when they had gotten down to sealskin thongs and almost microscopic shrimp and were in the process of starvation.

After three months and a half the men began to die, one after another. The survivors spent days in their frozen sleeping bags, each dispassionately expecting to be next. One man, who had lost hands and feet during a heroic venture to find a cache of supplies, was willingly given double rations (an eighth of an ounce), though he begged piteously to be shot. The heroism each man demonstrated in the face of these appalling conditions has seldom if ever been surpassed.

Yet when in June, 1884, the seven survivors were rescued, within a few days of certain death, by Commander (later Rear-Admiral) Winfield Scott Schley; and when they had been returned to the United States to recover, some of them as charity patients in city hospitals, none of them were officially rewarded by America, though European nations were liberal with their honors. Even Sergeant (now Brigadier-General) Brainard, the ablest member of the party and the only other member now living, was reduced to his former rank when he returned. Not one was given any distinction by the Government or the War Department for 20 years.

Greely, who refused fortunes offered by those who wished to exploit his heroism, continued in the army and undertook to meet a series of recurrent emergencies calling for knowledge of frontier methods and the ability to supervise erection of long telegraph lines over difficult sections of desert and wilderness. Then he was put in charge of the Weather Bureau, then under the War Department, and finally recalled to the signal corps as chief, with rank of Major-General.

IT WAS in that capacity that he managed all electrical communications during the Spanish-American War, in the face of great difficulties owing to the conservatism of his colleagues, few of whom yet realized the importance of communications in warfare. The wires and cables General Greely had constructed, sometimes under fire from Spanish guns, were an important link in the American victory and afterwards saved hundreds of soldiers from death in the yellow fever epidemic in Cuba.

After this service the General engaged in building lines of communication in Alaska, the Philippines and China. Frequently he was called on to be a diplomatist as well as an officer and engineer. He and General Funston together were in charge of rescue work after the San Francisco earthquake in 1906. He attended numerous conferences on wireless, telegraphy and other scientific subjects in which he was considered expert, despite his lack of formal training. He commanded the northern branch of the army from St. Louis and was in command of the Department of the Columbia at his retirement in 1908.

Since then General Greely has continued his interest in current affairs, prophesying air conquest of the Arctic and keeping up with exploration in those regions. Not content with past activity, he passed his time up to a few years ago in extensive writing.

General Brainard was present when Greely got his Congressional Medal the other day. The two old men were the last survivors of the almost forgotten Lady Franklin Bay expedition, where every birthday was duly celebrated—almost the only diversion permitted those Spartans of the ice cap. And, since the day of the presentation was General Greely's ninety-first birthday, General Brainard stood by while his former commander drew his old sword to cut the cake.

East St. Lo

THE engagement of M Beckwith, daughter of thur M. Beckwith of drive, to E. J. B. King of England, was announced day at a bridge luncheo Beckwith home. The gue Mrs. J. R. Stegman, Mrs H. Blankinship, Mrs. Edw son, Mrs. James Reid, M Wire, Mrs. Carroll Burt Frank Taylor, Mrs. Rober mann, Mrs. Roy Doyle, M nald Coley, Mrs. Frank H Edmond Holten, Mrs. Wi Costello, Mrs. William A Raymond Allen, Mrs. Har derwood, Mrs. C. E. Je Charles McClinton, Mrs. T Mrs. F. A. Beckwith, M LaForce of Litchfield, Ill., Ellenberg Jr. and Mrs. W of St. Louis, Miss Barba of Springfield, Ill., Miss Jones, Miss Dorothy Sch Marie Kuebel, Miss Ida Ge Esther Meints, Miss Mild Miss Lillie Lee Lancaster Lillie May Knoerzer.

The wedding will take the early fall.

Mrs. E. Grant Squires tawa, Mich., will arrive to visit Mrs. T. D. Watk St. Clair Country Club Mrs. William Hill of Oak entertain at a bridge lun Mrs. Squires Tuesday at of Mrs. C. C. Meints of sylvania avenue.

Miss Catherine Spring ter of Mr. and Mrs. Jame ger of 1676 North T street and John W. Fre cago, son of Mrs. Jesse M Jacksonville, Fla., were last evening at 8 o'cloc Springer home. The R D. Bowman performed mony. The bride wore er's wedding gown of and carried a shower lillies of the valley, white and white roses.

Mrs. Lloyd Miller of and Miss Exzilla Scha bridesmaids. Mrs. Mill light blue chiffon fro shoulder corsage of tali and delphinium. Miss frock was peach colore she wore a corsage of tal and delphinium. The b attendants were his bro Archie Freels of Denver Robert Springer, a bro bride.

These out-of-town gu present: Mrs. Jesse M Jacksonville, Fla., Mr. a L. Ackerman and thei Miss Norma Jean and Borck of Decatur, Ill., M Joseph Trabue of Bell Frances Freels of Denv and Mrs. G. L. Lloyd of Ill.

Immediately after t Mr. and Mrs. Freels de honeymoon trip to Ne Havana, Cuba and Pa their return they will r East Seventieth place.

Mrs. Daisy Hayward T St. Clair avenue has a her son Lieut. Fred Te been stationed at the P lands for the last four

Mrs. John Stack of avenue announces the of her daughter, Miss Stack to Frank Heath Marion, Ill., son of C H. F. Miller of Chicago. was graduated from State Teachers' Colleg dale, Ill., and is a me faculty of the Roosevel Miller was graduated f versity of Chicago and Phi Kappa Sigma frat wedding will take plac mer.

Dr. and Mrs. Ear Country Club Place e a formal dinner party Thursday for Mr. and Haeckel of St. Louis riage took place Ma


Open Eves.


319 De Baliviere
RO. 9045
211 N. 7th
(Holland Building)
GA. 8000


NEW!
• Whites
• Blondes
• Brown
• Simulated

MOVIE DRESSOGRAPHS



VIRGINIA BRUCE

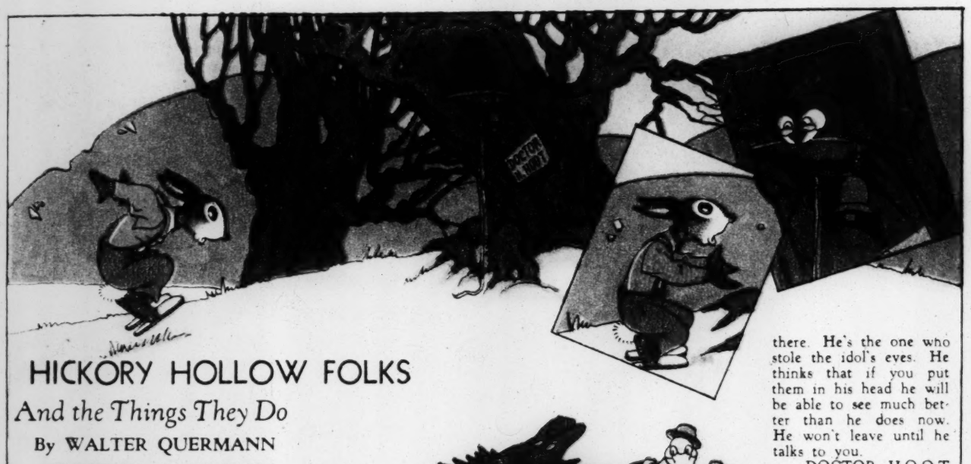
A different movie star will make his or her appearance in this space every week. Accompanying will be three costumes this particular player wore in various roles played on the screen. Cut out the player and paste on cardboard. Then cut out the costumes. Now dress the star in the proper outfits, being careful to assemble each costume correctly.

This week's star is Virginia Bruce. The three sets of costumes shown here were worn by her in these roles in the following movies:

Trenna in "Shadow of Doubt"; Jenny Lind in "The Mighty Barnum," and Jane Eyre in "Jane Eyre."

(Copyright by the St. Louis Post-Dispatch.)

Next week: Frank Morgan.



HICKORY HOLLOW FOLKS

And the Things They Do

By WALTER QUERMANN

DOCTOR H. HOOT

THE CHARACTERS

BILL BUNNY—*A very bussy little rabbit.*
MISTER MOLE—*Bill's mysterious guest.*
DOCTOR H. HOOT—*The local physician.*
CAW CAW, TOM TURTLE, WALLY WADDLER AND HARRY HOARDER —*Natives of Hickory Hollow.*

Ever since the eyes were stolen from the idol of the little people who live way down inside of the earth, the folks in Hickory Hollow have had no peace. Night after night they are annoyed by these angry little people as they search for their idol's eyes and the thief who stole them. Some of the old residents have left town on account of this, and others are leaving. All but Bill Bunny. We see him hopping madly up to Doctor H. Hoot's house as

THE PLAY BEGINS

BILL BUNNY—Gosh, I hope Doctor Hoot hasn't left town yet. I simply must find him. *(He dashes to the door and pulls the bell rope. Doctor Hoot comes out on his porch.)*
DOCTOR H. HOOT—Well, what do you want?
BILL BUNNY—Please, Doctor, can you come over to my house right away? It's very urgent.
DOCTOR HOOT—Hm-m-m. Did someone break a leg?
BILL BUNNY—No, Doctor, it's worse. Miner Mole is hiding over there. He's the one who stole the idol's eyes. He thinks that if you put them in his head he will be able to see much better than he does now. He won't leave until he talks to you.
DOCTOR HOOT—Well, of all the confounded foolishness!
BILL BUNNY—Please, Doctor, if you tell him it can't be done he'll give those people their idol's eyes back and they'll let us alone. *(Doctor Hoot consents and soon he and Bill are racing back to Bill's House. On the way they pass Caw Caw, Waddler and Tom Turtle.)*
CAW CAW—I wonder where they're going?
WALLY WADDLER—Looks like they're going to Bill's house.
TOM TURTLE—I wonder what's the matter. *(Caw Caw's curiosity is aroused and he flies after them. Soon they pass Harry Hoarder and he, wondering what is happening, follows, too. Soon they all arrive at Bill's home. Bill and Doctor Hoot enter and close the door.)*
BILL BUNNY—Why, Mister Mole, what have you been doing?
MISTER MOLE—I just dug a nice hiding place under the floor. It's too late to do anything now. Those little people from inside of the earth will come out as soon as the sun goes down. They can't stand daylight. So I'll get down in this hole I dug and you fix the floor like it was before and leave these fake packages, that I've made, lying around. The little people may think that the eyes are in one of them and take it and let us alone. I'll take the real package with me. Good night. *(He crawls down into his hiding place. Bill fixes the floor, wondering how Mister Mole expects him to get a good night's sleep with those angry little people prowling around.)*

CURTAIN



Next week: One Terrible Night.

(Copyright by the St. Louis Post-Dispatch.)

Believe It or Not

By Robert L. Ripley



(In request, sent with stamped, addressed envelope, Mr. Ripley will furnish proof of anything depicted by him.)

(Copyright, 1935

ST. LOUIS POST - DISPATCH
ROTOGRAVURE PICTURE SECTION
APRIL 14, 1935



LADY LIKE.—Was Gertrude Stein's comment on the giant redwoods at Yosemite, California. The obscurantist, Paris-American writer was good enough to add an explanation that the trees are like "beautiful ladies in swishing gowns."



DEDICATED TO INTERNATIONAL PEACE—In a harrassed world, where almost every boundary is a bone of contention, the International Peace Park on the border between Montana and Alberta, is believed to be the only territory of its kind. This view shows Waterton village, Canada.



RECONCILIATION IN THE OFFING?—This portrait of Adolf Hitler and Erich Ludendorff was made 10 years ago, just before the present Chancellor and the former German commander quarreled. Ludendorff's recent praise of the realm-leader's conscription edict is seen as a promise of reconciliation and possible changes in general staff personnel. Ludendorff just became 70 years old.



FREAK OF NATURE
This albino frog, recently deposited in the American Museum of Natural History in New York, is considered one of the rarest of zoological changelings. Genetics students are said to await his offspring with interest, wondering whether he will transmit his whiteness.



ONE LETTER MAKES HER NAMELESS
Katherine De Mille, adopted daughter of film magnate Cecil B., applied for American citizenship under her family name, Lester; found that immigration authorities had misspelled it "Letter," and she may have to return to Canada and come back an immigrant.



MILITARY TACTICS IN THE RING—A favorite sport at Valley Forge Military Academy in Pennsylvania is boxing in barrels. Object, to develop footwork and left jab technique.



BRANDING THE VIOLATOR—As part of Los Angeles' traffic safety campaign Municipal Judge E. R. Brand (left) has instituted these stickers, intended to shame violators into safe driving. They may substitute fines or jail sentences if they wish.
—Associated Press photo.

East St. Lo

THE engagement of M
Beckwith, daughter of
thur M. Beckwith of
drive, to E. J. B. King of
England, was announced
day at a bridge luncheo
Beckwith home. The gue
Mrs. J. R. Stegman, Mrs
H. Blankinship, Mrs. Edw
son, Mrs. James Reid, M
Wire, Mrs. Carroll Burt
Frank Taylor, Mrs. Rober
mann, Mrs. Roy Doyle, M
nald Coley, Mrs. Frank Hi
Edmond Holten, Mrs. Wi
Costello, Mrs. William A
Raymond Allen, Mrs. Har
derwood, Mrs. C. E. Je
Charles McClinton, Mrs. T
Mrs. F. A. Beckwith, M
LaForce of Litchfield, Ill.,
Ellenberg Jr. and Mrs. W
of St. Louis, Miss Barba
of Springfield, Ill., Miss
Jones, Miss Dorothy Sch
Marie Kuebel, Miss Ida Ge
Esther Meints, Miss Mild
Miss Lillie Lee Lancaster
Lillie May Knoerzer.

The wedding will take
the early fall.

Mrs. E. Grant Squires
tawa, Mich., will arrive
to visit Mrs. T. D. Watk
St. Clair Country Club
Mrs. William Hill of Oak
entertain at a bridge lu
Mrs. Squires Tuesday at
of Mrs. C. C. Meints of
sylvania avenue.

Miss Catherine Spring
ter of Mr. and Mrs. Jame
ger of 1676 North T
street and John W. Fre
rago, son of Mrs. Jesse M
Jacksonville, Fla., were
last evening at 8 o'cloc
Springer home. The R
D. Bowman performed
mony. The bride wore
er's wedding gown of
and carried a shower
lilies of the valley, white
and white roses.

Mrs. Lloyd Miller of
and Miss Exzilla Scha
bridesmaids. Mrs. Mill
light blue chiffon fro
shoulder corsage of tali
and delphinium. Miss
frock was peach colore
she wore a corsage of tal
and delphinium. The b
attendants were his bro
Archie Freels of Denve
Robert Springer, a bro
bride.

These out-of-town gu
present: Mrs. Jesse M
Jacksonville, Fla., Mr. a
L. Ackerman and thei
Miss Norma Jean and
Borck of Decatur, Ill., M
Joseph Trabue of Bell
Frances Freels of Denr
and Mrs. G. L. Lloyd of
Ill.

Immediately after t
Mr. and Mrs. Freels de
honeymoon trip to Ne
Havana, Cuba and Pa
their return they will r
East Seventieth place,

Mrs. Daisy Hayward
St. Clair avenue has a
her son Lieut. Fred Te
been stationed at the F
lands for the last four

Mrs. John Stack of
avenue announces the
of her daughter, Miss
Stack to Frank Heath
Marion, Ill., son of C
H. F. Miller of Chicago.
was graduated from
State Teachers' Colleg
dale, Ill., and is a me
faculty of the Roosevel
Miller was graduated f
versity of Chicago and
Phi Kappa Sigma frat
wedding will take plac
mer.

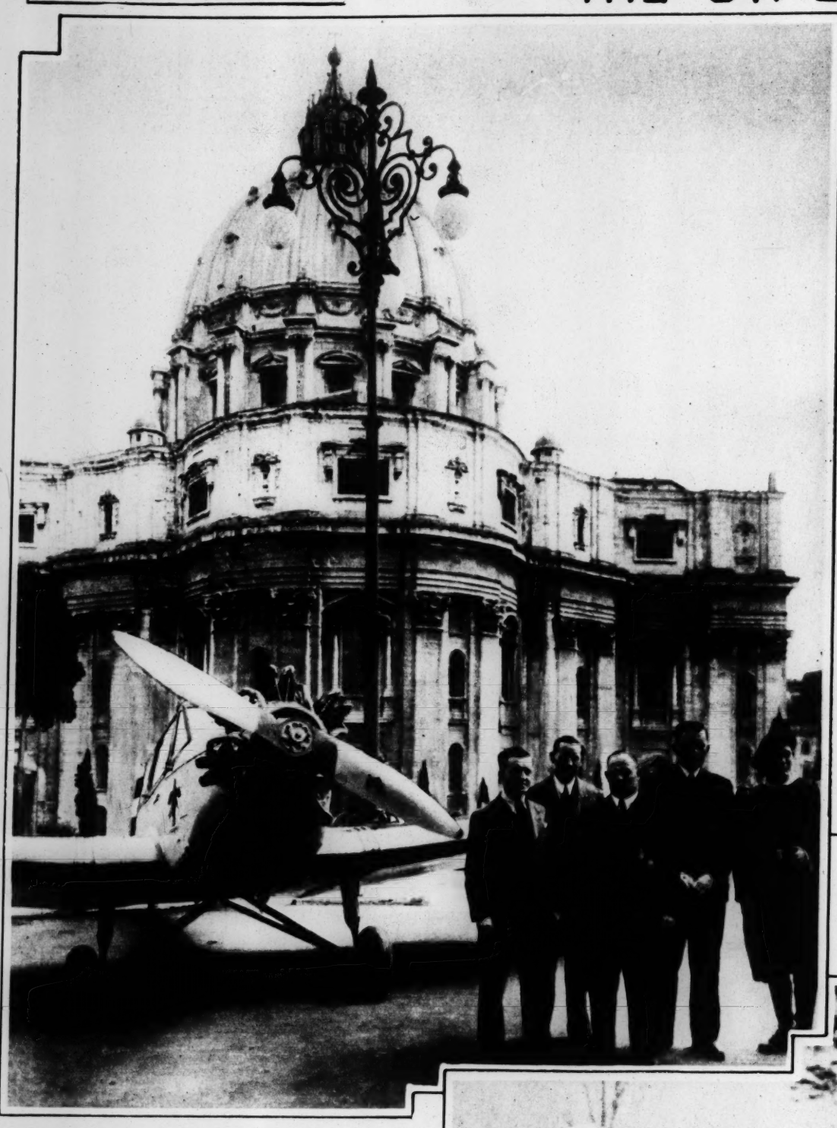
Dr. and Mrs. Ear
Country Club Place e
a formal dinner party
Thursday for Mr. and
Haeckel of St. Louis
riage took place Ma


Open Eves.
F


LUS
Skille
art o
P
TH
319 De Baliviere
RO. 9045
211 N. 7th
(Holland Building)
GA. 8000
the

NEW!

• Whites
• Blondes
• Brown
• Simulated



FIRST PLANE TO LAND IN VATICAN CITY
Piloted by Capt. Herman Koehl and appropriately named St. Peter, the ship was being flown from Germany to Africa, where it will be used by a Catholic Mission. The landing was made in rear of St. Peter's Cathedral, Vatican City, Rome. Capt. Koehl is the third from the left.



CAPTAIN ANTHONY EDEN IN MOSCOW
Great Britain's young Lord Privy Seal being greeted upon his arrival in the Russian capital by Maxim Litvinov and other Soviet officials. A conference on the situation precipitated by Hitler's announcement of a rearming Germany was the occasion of his visit.



SUGGESTS A LARGER AIR FORCE
Maj. James H. Doolittle of St. Louis, the noted flyer, appearing recently before the House Military Committee in Washington.
—Associated Press photo.



HER COACH-AND-ONE—Three-year-old Hildegard Spitz of Los Angeles, California, out for a ride in a cart drawn by King, a two-year-old prize winning St. Bernard.



FOR AN INEXPENSIVE BICYCLE TOUR—Joseph Dorocke of Chicago with the trailer he made for his own use. It weighs less than 50 pounds, is only three feet long, but at night can be extended into a six-foot bunk.



SAILING SURFBOARD—Two boys at Waikiki Beach, Honolulu, have rigged their boards with sails. Tom Blake, nationally known expert, is shown riding in ease and comfort on his rigged craft. —Associated Press photo.



FACTORY WORKERS' COSTUME BALL—The women of a textile mill in Moscow shown in fancy dress a organized in their factory theater recently.



SALT AIR AND SUNSHINE—A nautical composition that is noteworthy not only for the peculiar freshness of the subject matter, but also for its novel arrangement and simplicity. It was made aboard the S. S. President Garfield, in the Mediterranean, by Lolo Stinde of St. Louis.

THREE MARINE PHOTOGRAPHS BY AMATEURS

Contributions are invited by the Sunday Editor and those used are paid for at regular rates. Only five-by-four prints (or larger) with name, address, return postage and a description of the subject, can be considered. Further information will be sent if requested by mail.



GRIP OF THE ARCTIC OCEAN—The S. S. Northland, while on a medical expedition in Alaska, was held fast in an ice Point Lay during July. The photo is by Dr. Julian Maurer of the United States Public Health Service.



DROPPING THE PILOT—View of an English Channel pilot boat off the Isle of Wight, made as the pilot was being taken aboard. The picture is by W. G. Weld of Clayton.

East St. Lo

THE engagement of M Beckwith, daughter of thur M. Beckwith of drive, to E. J. B. King of England, was announced day at a bridge luncheo Beckwith home. The gue Mrs. J. R. Stegman, Mrs H. Blankinship, Mrs. Edw son, Mrs. James Reid, M Wire, Mrs. Carroll Burt Frank Taylor, Mrs. Rober mann, Mrs. Roy Doyle, M nald Coley, Mrs. Frank H Edmond Holten, Mrs. Wi Costello, Mrs. William A Raymond Allen, Mrs. Har derwood, Mrs. C. E. Je Charles McClinton, Mrs. T Mrs. F. A. Beckwith, M LaForce of Litchfield, Ill., Ellenberg Jr. and Mrs. W of St. Louis, Miss Barb of Springfield, Ill., Miss Jones, Miss Dorothy Sch Marie Kuebel, Miss Ida G Esther Meints, Miss Mild Miss Lillie Lee Lancaster Lillie May Knoerzer.

The wedding will take the early fall.

Mrs. E. Grant Squires tawa, Mich., will arrive to visit Mrs. T. D. Watk St. Clair Country Club Mrs. William Hill of Oak entertain at a bridge lu Mrs. Squires Tuesday at of Mrs. C. C. Meints of sylvania avenue.

Miss Catherine Spring ter of Mr. and Mrs. Jame ger of 1676 North T street and John W. Fre cago, son of Mrs. Jesse Jacksonville, Fla., were last evening at 8 o'cloc Springer home. The R D. Bowman performed mony. The bride wore er's wedding gown of and carried a shower lilies of the valley, white and white roses.

Mrs. Lloyd Miller of and Miss Exzilla Scha bridesmaids. Mrs. Mill light blue chiffon fro shoulder corsage of tali and delphinium. Miss frock was peach colore she wore a corsage of tal and delphinium. The b attendants were his bro Archie Freels of Denve Robert Springer, a bro bride.

These out-of-town gu present: Mrs. Jesse M Jacksonville, Fla., Mr. a L. Ackerman and thei Miss Norma Jean and Borck of Decatur, Ill., M Joseph Trabue of Bell Frances Freels of Denn and Mrs. G. L. Lloyd of Ill.

Immediately after t Mr. and Mrs. Freels de honeymoon trip to Ne Havana, Cuba and Pa their return they will r East Seventieth place,

Mrs. Daisy Hayward St. Clair avenue has a her son Lieut. Fred Te been stationed at the P lands for the last four

Mrs. John Stack of avenue announces the of her daughter, Miss Stack to Frank Heat Marion, Ill., son of C H. F. Miller of Chicago. was graduated from State Teachers' Colleg dale, Ill., and is a me faculty of the Roosevel Miller was graduated f versity of Chicago and Phi Kappa Sigma frat wedding will take pla mer.

Dr. and Mrs. Ear Country Club Place e a formal dinner party Thursday for Mr. and Haeckel of St. Louis riage took place Ma


Open Eves.


319 De Baliviere
RO. 9045
211 N. 7th
(Holland Building)
GA. 8000

NEW!

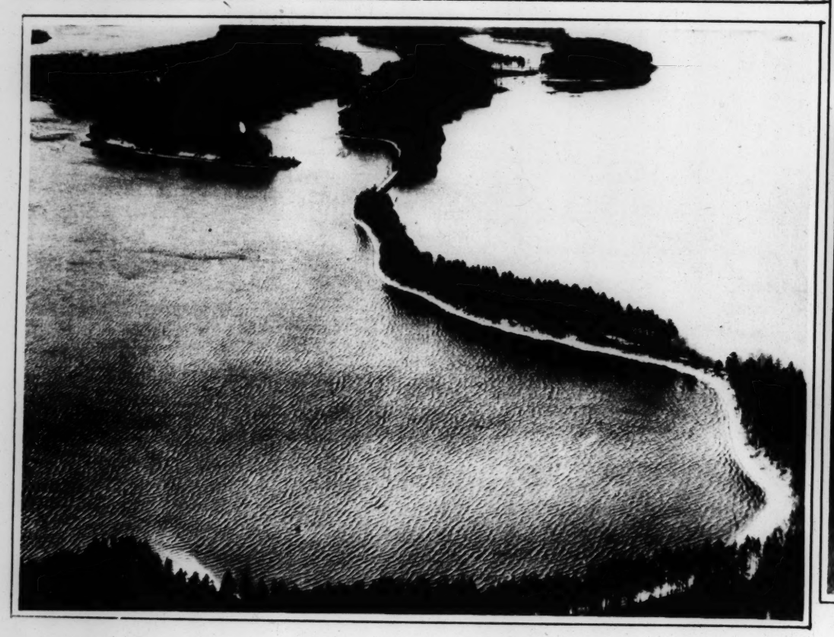

• Whites
• Blondes
• Brown
• Simulated





MEXICO'S WELCOME TO GERMANS—When the crew of the cruiser Karlsruhe visited Mexico City, Communists, 5000 strong, turned out to demonstrate against fascism. Name-calling was rife and posters declaring Hitler "dog of the bourgeoise world" and "the beast" were seen in the streets. Authorities warned Communists that any hostile demonstrations would be promptly suppressed.

POINTLESS
A couple of buck deer, in Glacier National Park, Montana, fight it out with their hoofs during their seasonal absence of antlers. Such battles frequently result in minor wounds, for the hoofs are sharp enough to pierce the hide.



SHORELINE HIGHWAY—An unusual formation of islands and peninsulas on the coast of Finland makes possible this scenic drive, skirting the sea.



FORMERLY WITH THE SYMPHONY
Otto Schneider, who played with the St. Louis orchestra for three seasons under the batons of Rudolph Ganz and Max Zach, is now a wandering fiddler. He is shown in a Columbia, Mo., cafe, a way station on his tour of Mexico and the United States.



BACK TO THE BIG TOP—Mrs. John Weikel, wife of a wealthy tobacco buyer whose family is prominent in Kentucky, returned to her old career recently after six years of married life. She is shown in Los Angeles. —Associated Press photo.



STRATOSPHERE CHAMBER—This unique room was built at Monticello by the Italian Government to examine candidates for a projected stratosphere flying squadron. A student is shown after being subjected to a three-hour test under conditions similar to those 50,000 feet up.



"WE ARE THE DEAD"—Japanese soldiers bearing white boxes containing the ashes of their fellows who died fighting to subdue recalcitrant citizens of Japan's puppet state, Manchoukuo, line up before priests in a Tokio railway station. Such processions have been common for more than three years. —Associated Press photo.

Rathskeller
HOTEL LENNOX
FINE FOOD
AND DRINK
NIGHTLY
ENTERTAINMENT
NO COV
GUS EVERS
BAR MGR.

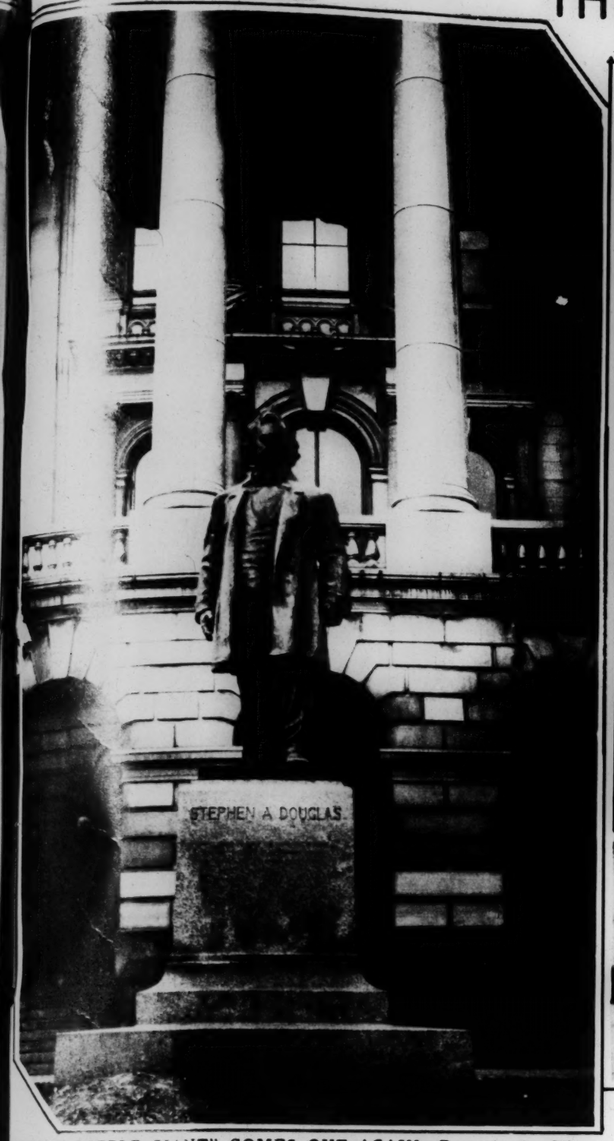
17 YEARS OLD
PRE-WAR BOTTLED IN BOND
OLD BLUE RIBBON
100 Proof
KENTUCKY BOURBON WHISKEY
J. SIMON & SON Inc.
4116 NORTH UNION BLVD.

A Guide to BETTER LIVING
Your
LARKIN CATALOG
Send for this money-saving book
NEW
attractive home furnishings are pictured in book for home-lovers. It tells about Larkin Cozy-Home Club with little monthly shares. Learn of our big Rewards to Secretaries.
Larkin Co. Inc.

THE "LITTL
Douglas, Linco
shrubbery to
rivals Lincoln'

HUNTING PARTNERS
Ben Magavern of Bridgman, Michigan, gets assistance in his rabbit hunting from Jerry, his trained mountain lion, and Bruce, his dog. The lion acts as retriever.

FIREWORKS
rod was being



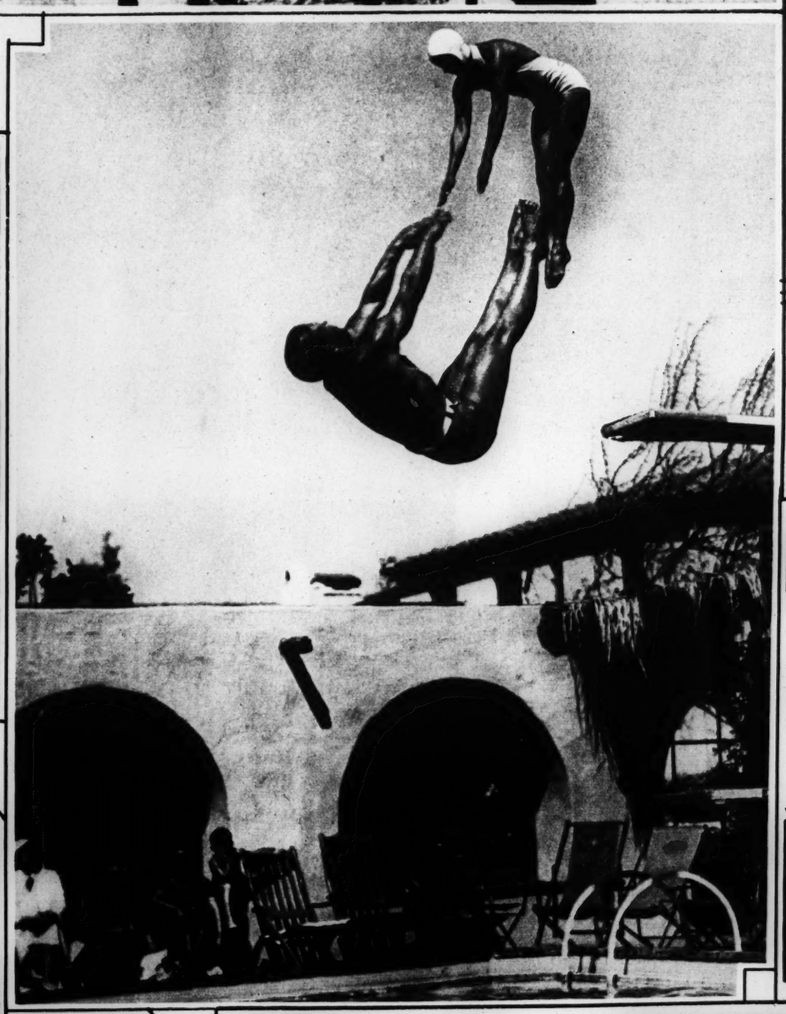
THE "LITTLE GIANT" COMES OUT AGAIN—Recently the Gilbert P. Riswold statue of Stephen A. Douglas, Lincoln's Democratic opponent for the Presidency, was moved from the obscurity of surrounding shrubbery to this commanding position directly in front of the State House in Springfield, Ill. It now rivals Lincoln's statue in prominence.



HE WHO LAUGHS LAST... During the history-making sessions while the English negotiated with Chancellor Hitler in Berlin, occurred this moment of merriment in which the unsmiling dictator (center) didn't participate. The smiles belong (left to right) to Captain Anthony Eden (Lord Privy Seal), Sir John Simon (Foreign Secretary), Hitler's interpreter and Baron von Neurath, German Foreign Minister.



HUNTING PARTNERS
Ben Magavern of Bridgman, Michigan, gets assistance in his rabbit hunting from Jerry, his trained mountain lion, and Bruce, his dog. The lion acts as retriever.



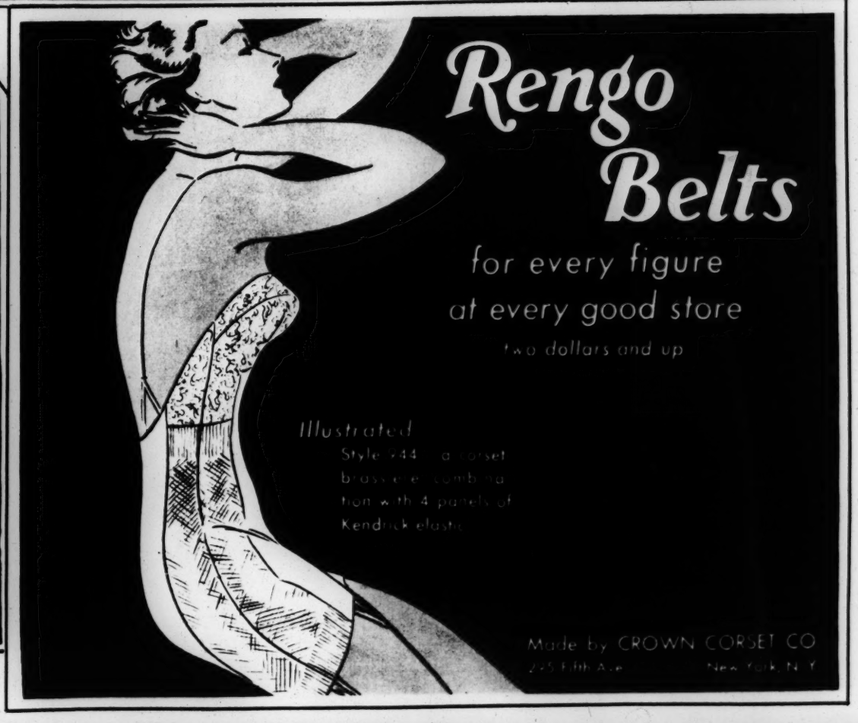
DIVERS' DUET
Miss Jane Fauntz, Olympic diving champion, and "Dutch" Smith gave the camera this novel shot as they dove together from two boards in Palm Springs, Cal.
—Associated Press photo.

Nancee Sailors

BLACK BROWN NAVY RED MAIZE GREY
Baby Pedaline
Nancee $1.88
HAT SHOPS
609 LOCUST
503 N. SIXTH 418 N. SEVENTH
EIGHT NEIGHBORHOOD STORES TO SERVE YOU



FIREWORKS IN A FACTORY—This fountain of white-hot steel particles occurred at a steel plant on Manchester avenue as a steel rod was being cut into railroad tie bolts.
—By a Post-Dispatch staff photographer.



AL

s) **

E 3 CENTS.

I PLEA EAGUE N ON N ARMS

Have Ready endation for ion' of Mili- es Taken by

OT TO ACT OMORROW

Filed by arges Reich romised Ne- or Limitation its.

e Associated Press.)
15.—The League
l today deferred
orrow on the
ainst Germany's
protest which
nt extraordinary
cil. There were
reporter to rec-
stances of the
uld be selected
or de Madariaga
sted as likely to

eign Minister of
n French quar-
for the Council
for "condemna-
and a request
asider economic
ations which, in
treaties.
of the Council
traordinary ses-
nce because of
ler's announce-
had re-armed,
t France would
obtaining a
the interna-
they considered
e's appeal too

um Submitted.
tted a vigorous-
randum which
any had com-
ns for the limi-
and had threat-
ea of interna-
The memoran-
by Germany's
h 16 of its de-
a conscript
evious notifica-
n of a military
on of the Ver-

ength with Dr.
zecho-Slovakian
d Nicolas Titu-
reign Minister,
t of the Balkan
A series of
ht among rep-
Balkan and
a talk between
oviet Commis-
fairs, and Dr.
rumors discus-
ess concerning
liances embrac-
zecho-Slovakia,
Turkey and
of Germany's

norandum.
ient character-
itary moves as
ong and meth-
d in secret."
has deliberate-
the bases" of
ion with the

has seriously
cess of inter-
on limitation
ed under the
ue of Nations
Article VIII of
" the memo-

ht to provide
for an inter-
r the method
as substituted
ompli.
ompatible as
ystem of re-
, have raised
rearmament,
Europe as a

duty to pro-
onsibility for
ted and upon
ntails. It is
duty to state
t must be
f their treaty
Governments
maintain and
security.
Only Policy."
portant ques-
ed: For, in a
method of
international-
me general,

Column 3.

East St. Lo

THE engagement of M Beckwith, daughter of thur M. Beckwith of drive, to E. J. B. King of England, was announced day at a bridge luncheo Beckwith home. The gue Mrs. J. R. Stegman, Mrs H. Blankinship, Mrs. Edw son, Mrs. James Reid, M Wire, Mrs. Carroll Burt Frank Taylor, Mrs. Rober mann, Mrs. Roy Doyle, M nald Coley, Mrs. Frank H Edmond Holten, Mrs. Wi Costello, Mrs. William A Raymond Allen, Mrs. Har derwood, Mrs. C. E. Je Charles McClinton, Mrs. T Mrs. F. A. Beckwith, M LaForce of Litchfield, Ill., Ellenberg Jr. and Mrs. W of St. Louis, Miss Barba of Springfield, Ill., Miss Jones, Miss Dorothy Sch Marie Kuebel, Miss Ida Ge Esther Meints, Miss Mild Miss Lillie Lee Lancaster Lillie May Knoerzer.

The wedding will take the early fall.

Mrs. E. Grant Squires tawa, Mich., will arrive to visit Mrs. T. D. Watk St. Clair Country Club Mrs. William Hill of Oak entertain at a bridge lu Mrs. Squires Tuesday at of Mrs. C. C. Meints of sylvania avenue.

Miss Catherine Spring ter of Mr. and Mrs. Jame ger of 1676 North T street and John W. Fre rago, son of Mrs. Jesse M Jacksonville, Fla., were last evening at 8 o'cloc Springer home. The R D. Bowman performed mony. The bride wore er's wedding gown of and carried a shower lilies of the valley, white and white roses.

Mrs. Lloyd Miller of and Miss Exzilla Scha bridesmaids. Mrs. Mill light blue chiffon fro shoulder corsage of tali and delphinium. Miss frock was peach colore she wore a corsage of tal and delphinium. The b attendants were his bro Archie Freels of Denve Robert Springer, a bro bride.

These out-of-town gu present: Mrs. Jesse M Jacksonville, Fla., Mr. a L. Ackerman and thei Miss Norma Jean and Borck of Decatur, Ill., M Joseph Trabue of Bell Frances Freels of Denn and Mrs. G. L. Lloyd of Ill.

Immediately after t Mr. and Mrs. Freels de honeymoon trip to Ne Havana, Cuba and Pa their return they will r East Seventieth place,

Mrs. Daisy Hayward St. Clair avenue has a her son Lieut. Fred Te been stationed at the P lands for the last four

Mrs. John Stack of avenue announces the of her daughter, Miss Stack to Frank Heath Marion, Ill., son of C H. F. Miller of Chicago. was graduated from State Teachers' Colleg dale, Ill., and is a me faculty of the Roosevel Miller was graduated f versity of Chicago and Phi Kappa Sigma frat wedding will take plac mer.

Dr. and Mrs. Ear Country Club Place e a formal dinner party Thursday for Mr. and Haeckel of St. Louis riage took place Ma


Open Eves. F


319 De Baliviere RO. 9045
211 N. 7th (Holland Building) GA. 8000


NEW!
• Whites
• Blondes
• Brown
• Simulated

SPRINGTIME OPERA FOR ST. LOUIS





Dmitri Onofrei, lyric tenor.



Charlotte Simons, soprano, as Marguerite in "Faust."

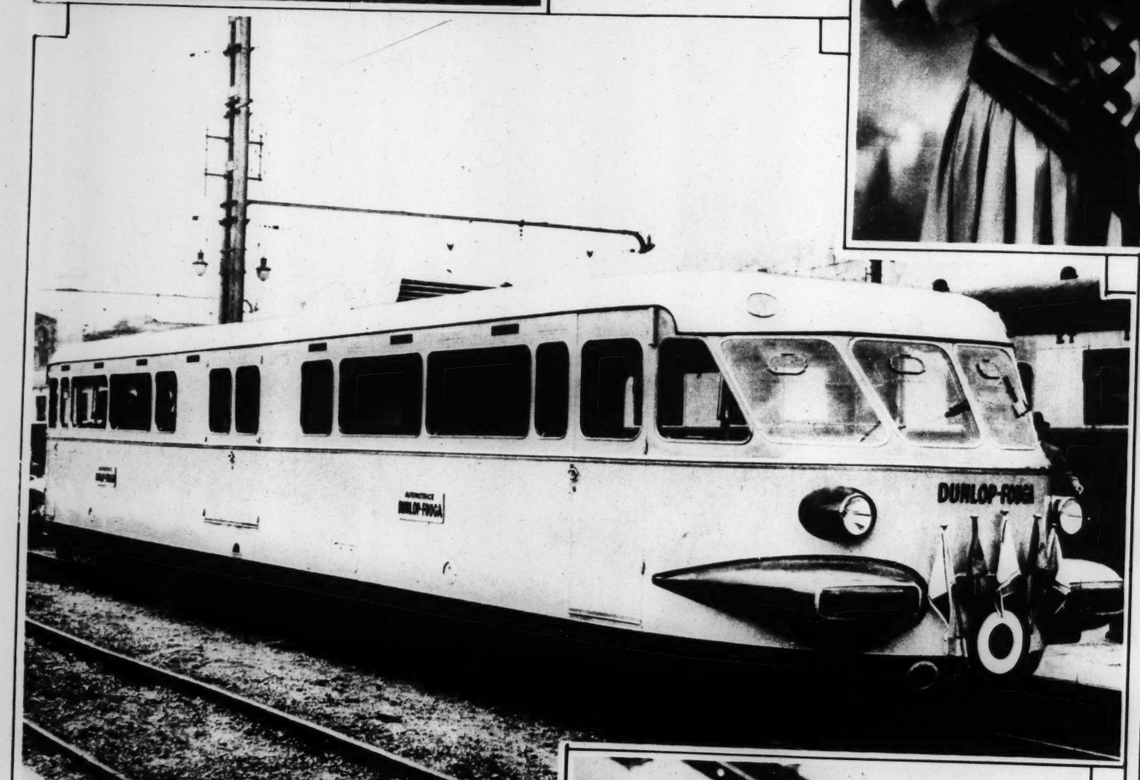


Charlotte Bruno, mezzo-soprano and one of the principals in the San Carlo Opera which begins a one-week's season at the Municipal Auditorium the evening of Monday, April 22.

Hizi Koyke, the Japanese prima donna, whose impersonation of the name role in "Madame Butterfly" is already known in St. Louis.



Bianca Saroya, soprano.





Cleaner, Brighter Teeth...or

DOUBLE YOUR MONEY BAC !

DOES *YOUR* mirror reflect teeth as beautifully bright and sparkling as those shown in this picture? If not, follow these simple directions:—

Get one tube of Colgate's Dental Cream. Brush your teeth with it for two minutes at least twice a day until it is all used up. Then look in your mirror.

If you do not honestly admit that your teeth are cleaner, brighter than ever before, send the empty tube to Colgate's, Jersey City, N. J. We will gladly send you a check for twice the price you paid for it. This same guarantee also applies to Colgate's Dental Powder.

We can back Colgate's Dental Cream with this startling guarantee because it has *two* cleansing actions instead of one.

Its penetrating foam gets down into crevices between the teeth—gets the *whole* tooth really clean. At the same time cial, grit-free polishing ingredient brings back the natural lustre of you

Millions of people in 72 countri and prefer this *double*-action den More dentists recommend Colgate tal Cream than any other.

Why don't you start using this toothpaste? Remember, you'll ge whiter, sparkling teeth you've wanted—or double your money back.

20¢ LARGE SIZE Giant Size, over twice as much, 35¢



PREFER POW Colgate's Den der gives the s ing results, sel same low prices.



BUILT FOR DODGING BOMBS

A motor car which runs on tracks and which can attain a speed high enough to make it immune from aerial attack. It was built in France for the use of headquarters staffs in time of war.

A NEW GAME IN NEBRASKA

Students of a school at Seward play follow-the-leader up a telegraph pole and then stop to pose for a photographer.





12 PAGES IN COLORS IN TWO SECTIONS

ST. LOUIS POST-DISPATCH

FIRST COMIC SECTION PAGES 1 to 6

ST. LOUIS, MO., APRIL 14, 1935

POPEYE

This comic appears every day in the daily Post-Dispatch

By SEGAR



© 1935, King Features Syndicate, Inc., Great Britain rights reserved

© 1935, King Features Syndicate, Inc., Great Britain rights reserved. 4-14

East St. Lo

THE engagement of M
Beckwith, daughter of
thur M. Beckwith of
drive, to E. J. B. King o
England, was announced
day at a bridge luncheo
Beckwith home. The gue
Mrs. J. R. Stegman, Mrs
H. Blankinship, Mrs. Edw
son, Mrs. James Reid, M
Wire, Mrs. Carroll Burt
Frank Taylor, Mrs. Rober
mann, Mrs. Roy Doyle, M
nald Coley, Mrs. Frank H
Edmond Holten, Mrs. W
Costello, Mrs. William A
Raymond Allen, Mrs. Har
derwood, Mrs. C. E. Je
Charles McClinton, Mrs. T
Mrs. F. A. Beckwith, M
LaForce of Litchfield, Ill.
Ellenberg Jr. and Mrs. W
of St. Louis, Miss Barb
of Springfield, Ill., Mis
Jones, Miss Dorothy Sch
Marie Kuebel, Miss Ida G
Esther Meints, Miss Mild
Miss Lillie Lee Lancaster
Lillie May Knoerzer.

The wedding will take
the early fall.

Mrs. E. Grant Squires
tawa, Mich., will arrive
to visit Mrs. T. D. Watk
St. Clair Country Club
Mrs. William Hill of Oak
entertain at a bridge lu
Mrs. Squires Tuesday at
of Mrs. C. C. Meints of
sylvania avenue.

Miss Catherine Spring
ter of Mr. and Mrs. Jame
ger of 1676 North T
street and John W. Fre
cago, son of Mrs. Jesse M
Jacksonville, Fla., were
last evening at 8 o'cloc
Springer home. The R
D. Bowman performed
mony. The bride wore
er's wedding gown of v
and carried a shower
liligs of the valley, white
and white roses.

Mrs. Lloyd Miller of
and Miss Exzilla Scha
bridesmaids. Mrs. Mill
light blue chiffon froc
shoulder corsage of tali
and delphinium. Miss
frock was peach colore
she wore a corsage of tal
and delphinium. The bi
attendants were his bro
Archie Freels of Denver
Robert Springer, a brot
bride.

These out-of-town gu
present: Mrs. Jesse M.
Jacksonville, Fla., Mr. a
L. Ackerman and thei
Miss Norma Jean and
Borck of Decatur, Ill., M
Joseph Trabue of Bell
Frances Freels of Denn
and Mrs. G. L. Lloyd of
Ill.

Immediately after th
Mr. and Mrs. Freels dep
honeymoon trip to New
Havana, Cuba and Pa
their return they will re
East Seventieth place, (

Mrs. Daisy Hayward T
St. Clair avenue has a
her son Lieut. Fred Te
been stationed at the P
lands for the last four y

Mrs. John Stack of
avenue announces the
of her daughter, Miss
Stack to Frank Heath
Marion, Ill., son of Cc
H. F. Miller of Chicago.
was graduated from t
State Teachers' College
dale, Ill., and is a mei
faculty of the Roosevelt
Miller was graduated fr
versity of Chicago and
Phi Kappa Sigma frat
wedding will take plac
mer.

Dr. and Mrs. Earl
Country Club Place en
a formal dinner party a
Thursday for Mr. and
Haeckel of St. Louis
riage took place Mar


Open Eves.


319 De Baliviere
RO. 9045
211 N. 7th
(Holland Building)
GA. 8000

NEW!



- Whites
- Blondes
- Brown
- Simulated

This comic appears every day in the daily Post-Dispatch

ST. LOUIS, MO., APRIL 14, 1935

JANE ARDEN

Reg. U. S. Patent Office

by Monte Barrett and Russell E. Ross

4-14

CARTER BLACK REFUSED THE THOUSAND DOLLARS "BAIT" WHICH JANE TRIED TO INVEST WITH HIM- SHE WANTED TO PROVE HIM A SWINDLER — AS SHE LEAVES IN DISAPPOINTMENT-

?

A THOUSAND PARDONS — TERRIBLY CARELESS OF ME, BUMPING YOU THAT WAY — WHY, BLESS MY SOUL! HAVEN'T WE MET BEFORE?

Copyright, Register and Tribune Syndicate. Great Britain Rights Reserved.

YES, I SAW YOU IN CARTER BLACK'S OFFICE!

AH, NOW I REMEMBER — TSK-TSK-TSK — THAT MAN IS A SCOUNDREL — ER- PARDON ME — YOU DON'T WORK FOR HIM, DO YOU?

OH, NO — YOU MAY SAY WHAT YOU LIKE — I JUST WENT THERE TO — TO INVEST SOME MONEY!

THAT'S BAD — HE'LL SWINDLE YOU, I'M AFRAID!

LOOK HERE, YOUNG LADY — LET ME INTRODUCE MYSELF — I'M OSCAR BEAL — OF THE BEAL INVESTMENT COMPANY!

EVERYONE KNOWS OF THE BEAL INVESTMENT COMPANY, MR. BEAL!

THEN PERHAPS YOU'LL LET ME ADVISE YOU — DON'T INVEST ONE PENNY WITH CARTER BLACK!

THANK YOU FOR THE ADVICE, MR. BEAL!

1 — AHEM — BLESS MY SOUL, I DON'T OFTEN DO THIS, BUT I DON'T WANT YOU TO LOSE YOUR MONEY — I'LL INVEST IT FOR YOU MYSELF!

THANK YOU — I — I'LL THINK IT OVER!

THIS IS MY PRIVATE PHONE NUMBER — IF I CAN BE OF SERVICE CALL ME!

HE WAS SO NICE AND KIND — I WAS TEMPTED TO TELL HIM WHY I COULDN'T ACCEPT HIS OFFER!

WHAT LUCK, OSCAR? DID YOU GET HER DOUGH?

CARTER BLACK INVESTMENTS

I CAN'T UNDERSTAND — I'M SURE I MADE IT LOOK ACCIDENTAL WHEN I BUMPED INTO HER —

THE BUILD-UP WAS PERFECT — SHE THINKS YOU'RE OSCAR BEAL, OF THE BEAL INVESTMENT COMPANY AND SHE'S GOT A THOUSAND BUCKS!

I'LL GET HER YET — I GAVE HER THIS PHONE NUMBER — TOLD HER IT WAS MY PRIVATE WIRE — IT WAS A RISK! I HAD TO TAKE!

Ross

LENA PRY

WELL, I SEE THE POSTMAN BROUGHT YOU A LETTER TODAY MRS. BROWN!

OH, YES — IT WAS FROM HATTIE!

LAW, WHAT DID SHE SAY — DOES SHE LIKE IT UP IN GOSPORT?

SHE SAYS SHE LIKES IT!

SAKES ALIVE — SUCH A WOMAN! ALWAYS GOSSIPING!

I WOULDN'T SAY THAT — YOU AND SHE WERE SUCH GOOD FRIENDS!

I BET HER LETTER WAS JUST FULL OF GOSSIP — I'D LIKE TO READ IT!

MAYBE SHE'LL WRITE YOU ONE — I'LL BE BACK AS SOON AS I PUT THE TEAKETTLE ON!

SHUCKS, I'LL JUST SEE WHAT HATTIE HAD TO SAY — NOBODY WILL EVER KNOW —

a relief to be here [illegible] always poking [illegible] nose into other people's affairs [illegible]

WHY, LENA — AREN'T YOU GOING TO STAY FOR TEA?

SO HATTIE SAYS I POKE MY NOSE INTO OTHER PEOPLES BUSINESS, EH? BAH!

Jane Arden's Wardrobe

SENT IN BY MURIEL SOAR, DETROIT, MICH.

JANE ARDEN

FOLD BACK

FROM MADELINE NEWTON, WOODLAND, WASH.

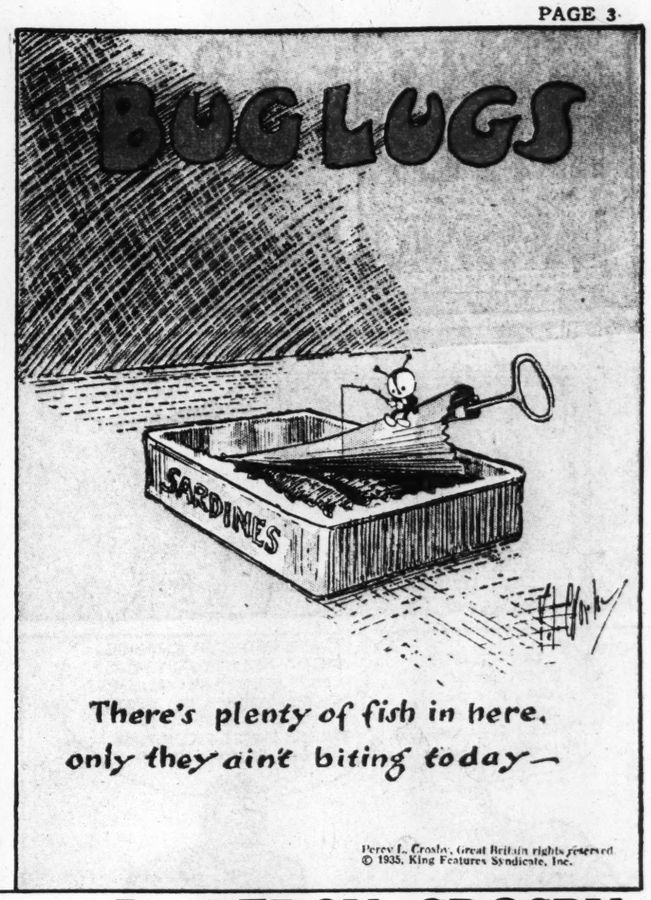
FROM JOAN DUNLOP HALIFAX, N.S.

GYM AND BATHING SUITS FROM KATHLEEN GOOCH, TORONTO, CANADA.

THIS ONE FROM DORIS BINGHAM, LOS ANGELES, CAL.

4-14

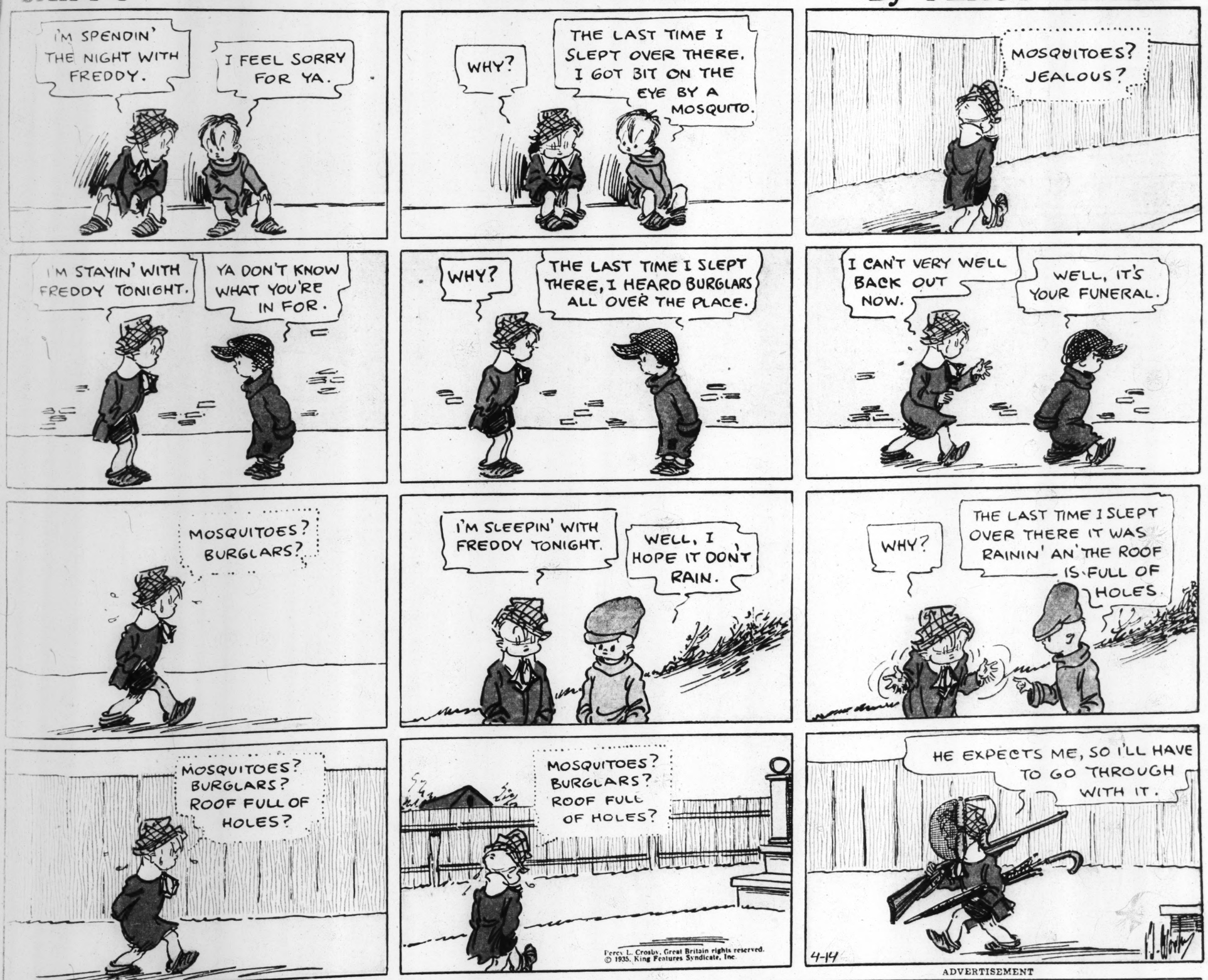




SKIPPY

This comic appears every day in the daily Post-Dispatch

By PERCY CROSBY



ADVERTISEMENT



East St. Lo

THE engagement of M
Beckwith, daughter of
thur M. Beckwith of
drive, to E. J. B. King o
England, was announced
day at a bridge luncheo
Beckwith home. The gue
Mrs. J. R. Stegman, Mrs
H. Blankinship, Mrs. Edw
son, Mrs. James Reid, M
Wire, Mrs. Carroll Burt
Frank Taylor, Mrs. Rober
mann, Mrs. Roy Doyle, M
nald Coley, Mrs. Frank H
Edmond Holten, Mrs. W
Costello, Mrs. William A
Raymond Allen, Mrs. Har
derwood, Mrs. C. E. Je
Charles McClinton, Mrs. T
Mrs. F. A. Beckwith, M
LaForce of Litchfield, Ill.,
Ellenberg Jr. and Mrs. W
of St. Louis, Miss Barba
of Springfield, Ill., Miss
Jones, Miss Dorothy Sch
Marie Kuebel, Miss Ida Ge
Esther Meints, Miss Mild
Miss Lillie Lee Lancaster
Lillie May Knoerzer.

The wedding will take
the early fall.

Mrs. E. Grant Squires
tawa, Mich., will arrive
to visit Mrs. T. D. Watk
St. Clair Country Club
Mrs. William Hill of Oak
entertain at a bridge lu
Mrs. Squires Tuesday at
of Mrs. C. C. Meints of
sylvania avenue.

Miss Catherine Spring
ter of Mr. and Mrs. Jame
ger of 1676 North T
street and John W. Fre
cago, son of Mrs. Jesse M
Jacksonville, Fla., were
last evening at 8 o'cloc
Springer home. The R
D. Bowman performed
mony. The bride wore
er's wedding gown of
and carried a shower
lilies of the valley, white
and white roses.

Mrs. Lloyd Miller of
and Miss Exzilla Scha
bridesmaids. Mrs. Mill
light blue chiffon froc
shoulder corsage of tali
and delphinium. Miss
frock was peach colore
she wore a corsage of tal
and delphinium. The bi
attendants were his bro
Archie Freels of Denver
Robert Springer, a brot
bride.

These out-of-town gu
present: Mrs. Jesse M
Jacksonville, Fla., Mr. a
L. Ackerman and thei
Miss Norma Jean and
Borck of Decatur, Ill., M
Joseph Trabue of Bell
Frances Freels of Denn
and Mrs. G. L. Lloyd of
Ill.

Immediately after th
Mr. and Mrs. Freels dep
honeymoon trip to Nev
Havana, Cuba and Pa
their return they will re
East Seventieth place, (

Mrs. Daisy Hayward T
St. Clair avenue has a
her son Lieut. Fred Te
been stationed at the P
lands for the last four

Mrs. John Stack of
avenue announces the
of her daughter, Miss
Stack to Frank Heath
Marion, Ill., son of Cc
H. F. Miller of Chicago.
was graduated from t
State Teachers' College
dale, Ill., and is a me
faculty of the Roosevelt
Miller was graduated fr
versity of Chicago and
Phi Kappa Sigma frat
wedding will take plac
mer.

Dr. and Mrs. Ear
Country Club Place er
a formal dinner party a
Thursday for Mr. and
Haeckel of St. Louis
riage took place Mar


Open Eves.
Com
A
Un
Shau
F


LUS
Skille
art o
P
TH
319 De Baliviere
RO. 9045
211 N. 7th
(Holland Building)
GA. 8000
the

NEW!

• Whites
• Blondes
• Brown
• Simulated

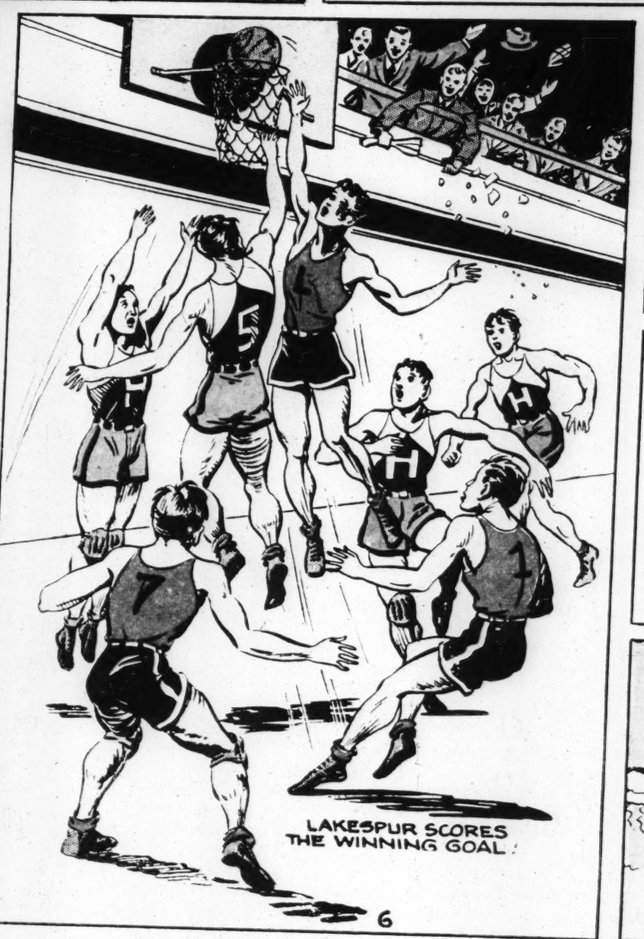
CURLEY HARPER AT LAKESPUR

BY LYMAN YOUNG

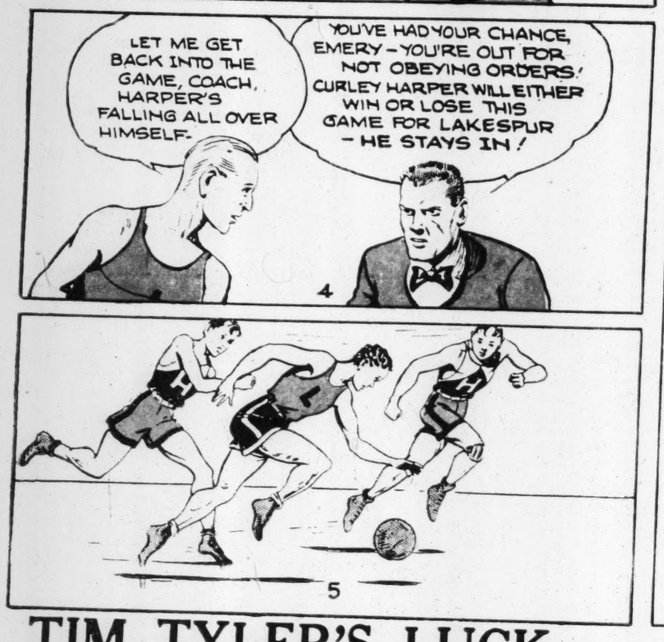














TIM TYLER'S LUCK

By LYMAN YOUNG

















ADVERTISEMENT

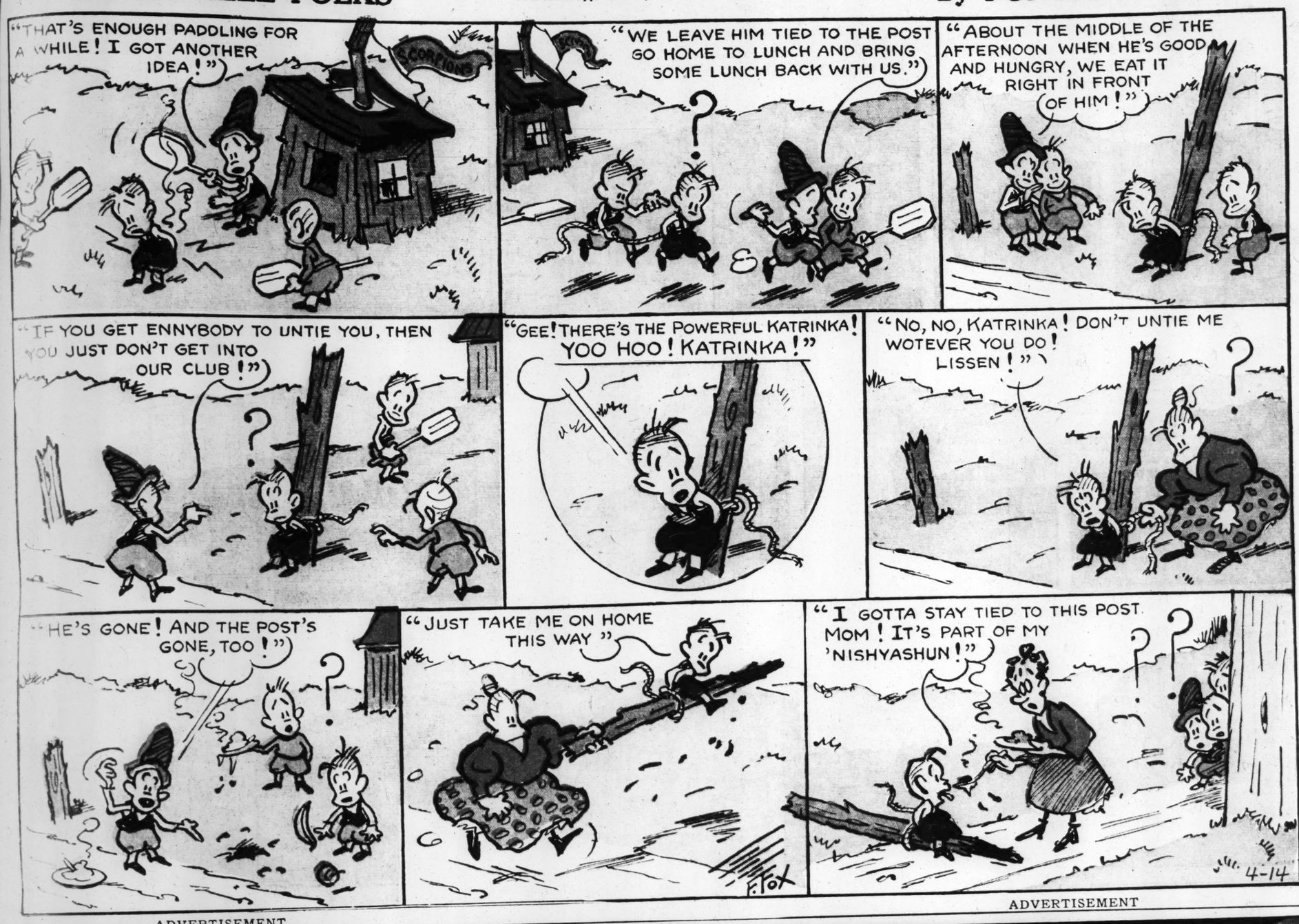


ST. LOUIS, MO., APRIL 14, 1935

TOONERVILLE FOLKS

This comic appears every day in the daily Post-Dispatch

By FONTAINE FOX



ADVERTISEMENT



An ADVERTISEMENT of R. J. REYNOLDS TOBACCO CO

© 1935, R. J. Reynolds Tob. Co.

East St. Lc

THE engagement of M Beckwith, daughter of thur M. Beckwith of drive, to E. J. B. King o England, was announced day at a bridge luncheo Beckwith home. The gue Mrs. J. R. Stegman, Mrs H. Blankinship, Mrs. Edw son, Mrs. James Reid, M Wire, Mrs. Carroll Burt Frank Taylor, Mrs. Rober mann, Mrs. Roy Doyle, M nald Coley, Mrs. Frank H Edmond Holten, Mrs. W Costello, Mrs. William A Raymond Allen, Mrs. Har derwood, Mrs. C. E. Je Charles McClinton, Mrs. T Mrs. F. A. Beckwith, M LaForce of Litchfield, Ill., Ellenberg Jr. and Mrs. W of St. Louis, Miss Barb of Springfield, Ill., Miss Jones, Miss Dorothy Sch Marie Kuebel, Miss Ida G Esther Meints, Miss Mild Miss Lillie Lee Lancaster Lillie May Knoerzer.

The wedding will take the early fall.

Mrs. E. Grant Squires tawa, Mich., will arrive to visit Mrs. T. D. Watk St. Clair Country Club Mrs. William Hill of Oak entertain at a bridge lu Mrs. Squires Tuesday at of Mrs. C. C. Meints of sylvania avenue.

Miss Catherine Spring ter of Mr. and Mrs. Jame ger of 1676 North T street and John W. Fre cago, son of Mrs. Jesse M Jacksonville, Fla., were last evening at 8 o'cloc Springer home. The R D. Bowman performed mony. The bride wore er's wedding gown of v and carried a shower l lilies of the valley, white and white roses.

Mrs. Lloyd Miller of and Miss Exzilla Scha bridesmaids. Mrs. Mill light blue chiffon froc shoulder corsage of tali and delphinium. Miss frock was peach colore she wore a corsage of tal and delphinium. The bi attendants were his bro Archie Freels of Denver Robert Springer, a brot bride.

These out-of-town gu present: Mrs. Jesse M. Jacksonville, Fla., Mr. a L. Ackerman and thei Miss Norma Jean and I Borck of Decatur, Ill., M Joseph Trabue of Bell Frances Freels of Denn and Mrs. G. L. Lloyd of Ill.

Immediately after th Mr. and Mrs. Freels dej honeymoon trip to Nev Havana, Cuba and Pa their return they will re East Seventieth place, (

Mrs. Daisy Hayward T St. Clair avenue has a her son Lieut. Fred Te been stationed at the P lands for the last four y

Mrs. John Stack of avenue announces the of her daughter, Miss Stack to Frank Heath Marion, Ill., son of Cc H. F. Miller of Chicago, was graduated from t State Teachers' College dale, Ill., and is a mei faculty of the Roosevelt Miller was graduated fr versity of Chicago and Phi Kappa Sigma frat wedding will take plac mer.

Dr. and Mrs. Ear Country Club Place er a formal dinner party a Thursday for Mr. and Haeckel of St. Louis riage took place Mar


Open Eves.

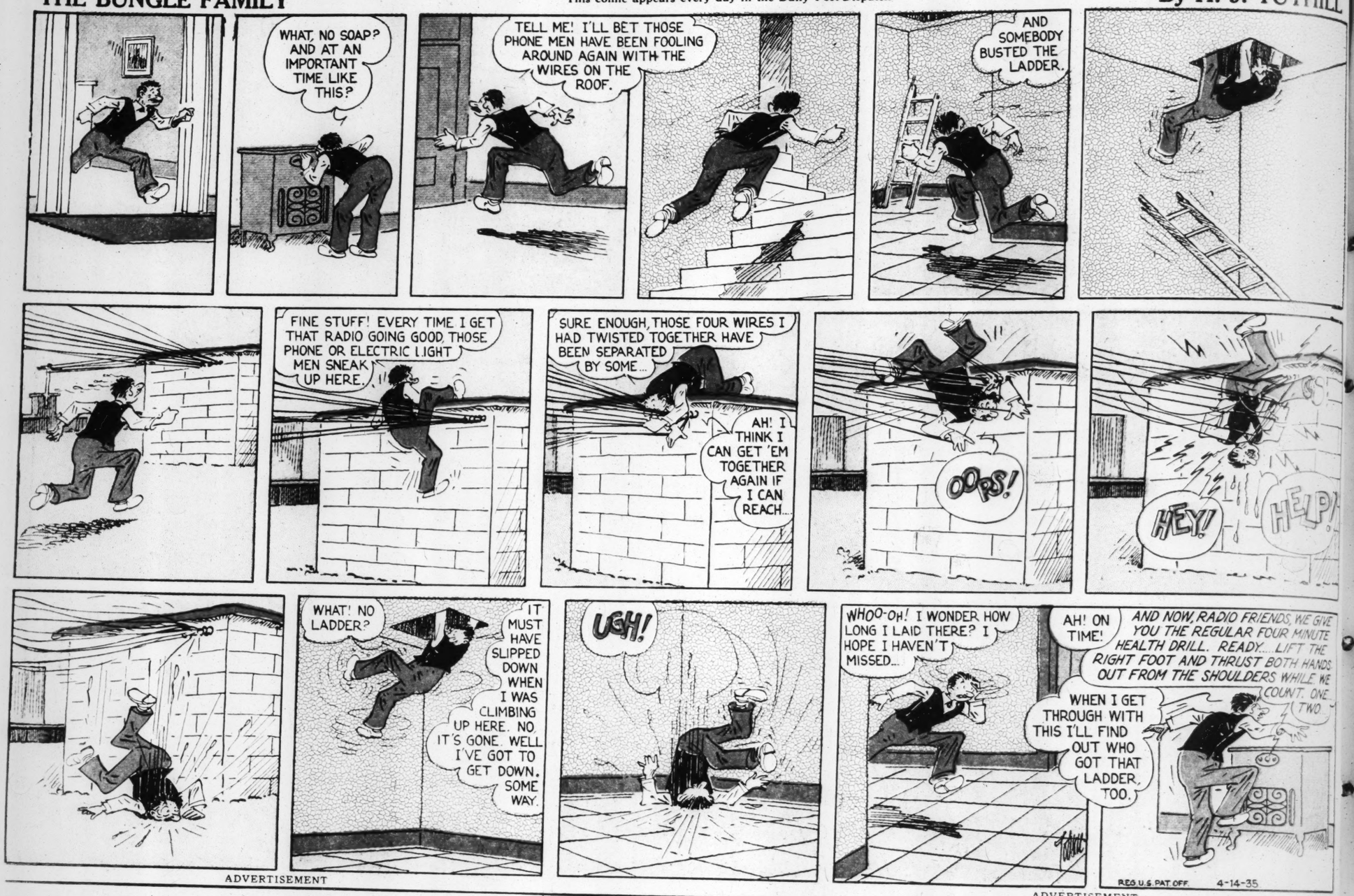

319 De Baliviere
RO. 9045
211 N. 7th
(Holland Building)
GA. 8000


NEW!
• Whites
• Blondes
• Brown
• Simulated

THE BUNGLE FAMILY

This comic appears every day in the Daily Post-Dispatch

By H. J. TUTHILL



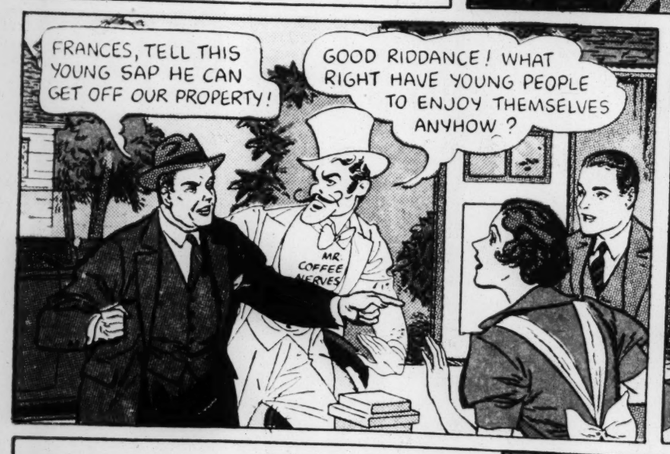
ADVERTISEMENT

ADVERTISEMENT

BOB TALKS BACK

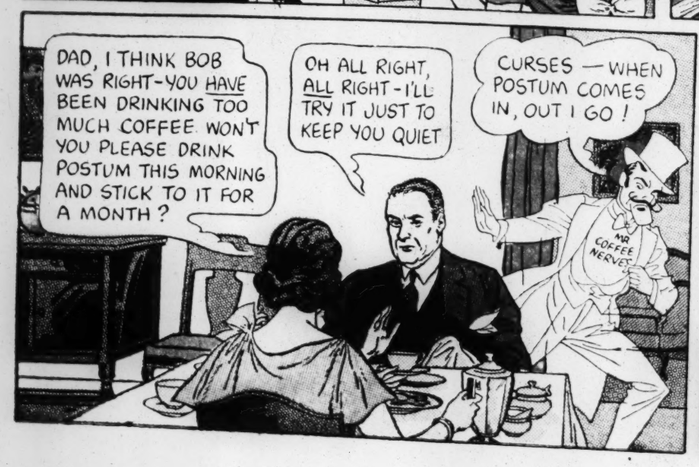
















"I KNEW coffee was bad for children, but I had no idea it could have such an effect on anyone as it had on Dad."

"Oh, sure—the caffein in coffee bothers lots of grown people! It can set their nerves on edge, give them headaches or indigestion or prevent sound sleep."

* * *

Many people can safely drink coffee. But many others—and *all* children—should *never* drink it.

Is the caffein in coffee undermining *your* nerves, interfering with *your* digestion, robbing you of sleep?

If so—try POSTUM for 30 days. It is simply wheat and bran, roasted and slightly sweetened. It's delicious, economical, easy to prepare—and may be a real help. A product of General Foods.

FREE—let us send you a week's supply of POSTUM—*free!* Just mail the coupon.

GENERAL FOODS, Battle Creek, Mich.
Send me, without obligation, a week's supply of Postum.
Name
Street
City State
Fill in completely—print name and address
This offer expires December

12 PAGES IN COLORS IN TWO SECTIONS

ST. LOUIS POST-DISPATCH

SECOND COMIC SECTION PAGES 7 to 12

ST. LOUIS, MO., APRIL 14, 1935

This comic appears every day in the daily Post-Dispatch

NED BRANT

DRAWN BY B. W. DEPEW

By BOB ZUPPKE

Copyright, Register and Tribune Syndicate. Great Britain Rights Reserved.













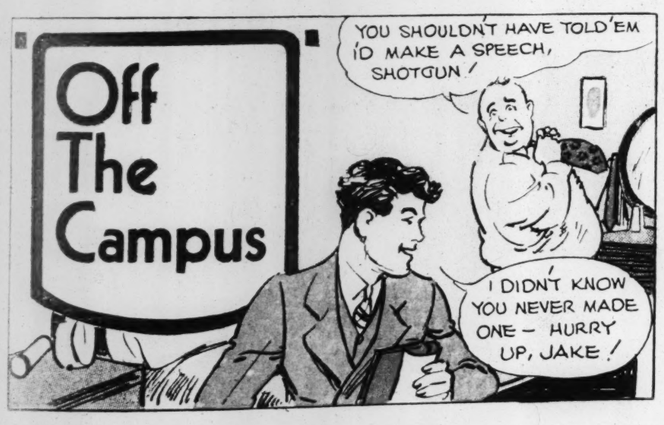








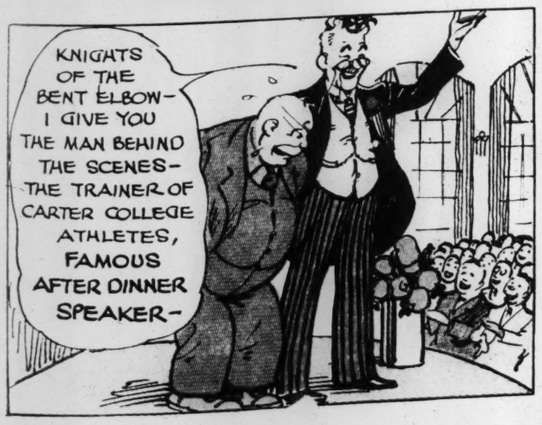
Off The Campus













Baseball .... By NED BRANT

BASE RUNNING

One does not have to be a fast runner to steal a lot of bases. A good judge of timing and distance can swipe many a base.

Swinging Into the Stride to First



The swing of the bat, together with that of the body, send the batsman into his stride toward first. The first step is taken with the right foot.

Always Study the Pitcher's Motion

Stealing Second or Third



Watch the pitcher and take as great a lead as possible. Always be able to beat the ball back if a play is made on you. The coacher will watch the shortstop and basemen.

The Runner on Third Base



Start for home plate with every pitch, but don't go far enough to permit a throw from the catcher to catch you flat-footed. Stop, balanced, ready to go on or hurry back.

NEXT WEEK ..... Football

East St. Lo

THE engagement of M Beckwith, daughter of thur M. Beckwith of drive, to E. J. B. King o England, was announced day at a bridge luncheo Beckwith home. The gue Mrs. J. R. Stegman, Mrs H. Blankinship, Mrs. Edw son, Mrs. James Reid, M Wire, Mrs. Carroll Burt Frank Taylor, Mrs. Rober mann, Mrs. Roy Doyle, M nald Coley, Mrs. Frank H Edmond Holten, Mrs. W Costello, Mrs. William A Raymond Allen, Mrs. Har derwood, Mrs. C. E. Je Charles McClinton, Mrs. T Mrs. F. A. Beckwith, M LaForce of Litchfield, Ill. Ellenberg Jr. and Mrs. W of St. Louis, Miss Barb of Springfield, Ill., Miss Jones, Miss Dorothy Sch Marie Kuebel, Miss Ida Ge Esther Meints, Miss Mild Miss Lillie Lee Lancaster Lillie May Knoerzer.

The wedding will take the early fall.

Mrs. E. Grant Squires tawa, Mich., will arrive to visit Mrs. T. D. Watk St. Clair Country Club Mrs. William Hill of Oak entertain at a bridge lu Mrs. Squires Tuesday at of Mrs. C. C. Meints of sylvania avenue.

Miss Catherine Spring ter of Mr. and Mrs. Jame ger of 1676 North T street and John W. Fre cago, son of Mrs. Jesse M Jacksonville, Fla., were last evening at 8 o'cloc Springer home. The R D. Bowman performed mony. The bride wore er's wedding gown of and carried a shower lilies of the valley, white and white roses.

Mrs. Lloyd Miller of and Miss Exzilla Scha bridesmaids. Mrs. Mill light blue chiffon froc shoulder corsage of tali and delphinium. Miss frock was peach colore she wore a corsage of tal and delphinium. The bi attendants were his bro Archie Freels of Denver Robert Springer, a brot bride.

These out-of-town gu present: Mrs. Jesse M. Jacksonville, Fla., Mr. a L. Ackerman and thei Miss Norma Jean and Borck of Decatur, Ill., M Joseph Trabue of Bell Frances Freels of Denn and Mrs. G. L. Lloyd of Ill.

Immediately after th Mr. and Mrs. Freels de honeymoon trip to Nev Havana, Cuba and Pa their return they will re East Seventieth place, (

Mrs. Daisy Hayward T St. Clair avenue has a her son Lieut. Fred Te been stationed at the P lands for the last four y

Mrs. John Stack of avenue announces the of her daughter, Miss Stack to Frank Heath Marion, Ill., son of Cc H. F. Miller of Chicago. was graduated from t State Teachers' College dale, Ill., and is a mei faculty of the Roosevelt Miller was graduated fr versity of Chicago and Phi Kappa Sigma frat wedding will take plac mer.

Dr. and Mrs. Ear Country Club Place er a formal dinner party a Thursday for Mr. and Haeckel of St. Louis riage took place Mar


Open Eves.


319 De Baliviere
RO. 9045
211 N. 7th
(Holland Building)
GA. 8000


NEW!
• Whites
• Blondes
• Brown
• Simulated

ROSIE'S BEAU

BY GEO. McMANUS

Registered U. S. Patent Office.



HOW TO KEEP FROM GETTING OLD



© 1935, King Features Syndicate, Inc., Great Britain rights reserved.

BRINGING UP FATHER

This comic appears every day in the daily Post-Dispatch

By McMANUS



© 1935, King Features Syndicate, Inc., Great Britain rights reserved.

ADVERTISEMENT

It's good candy FINEST MILK CHOCOLATE **Oh Henry!**

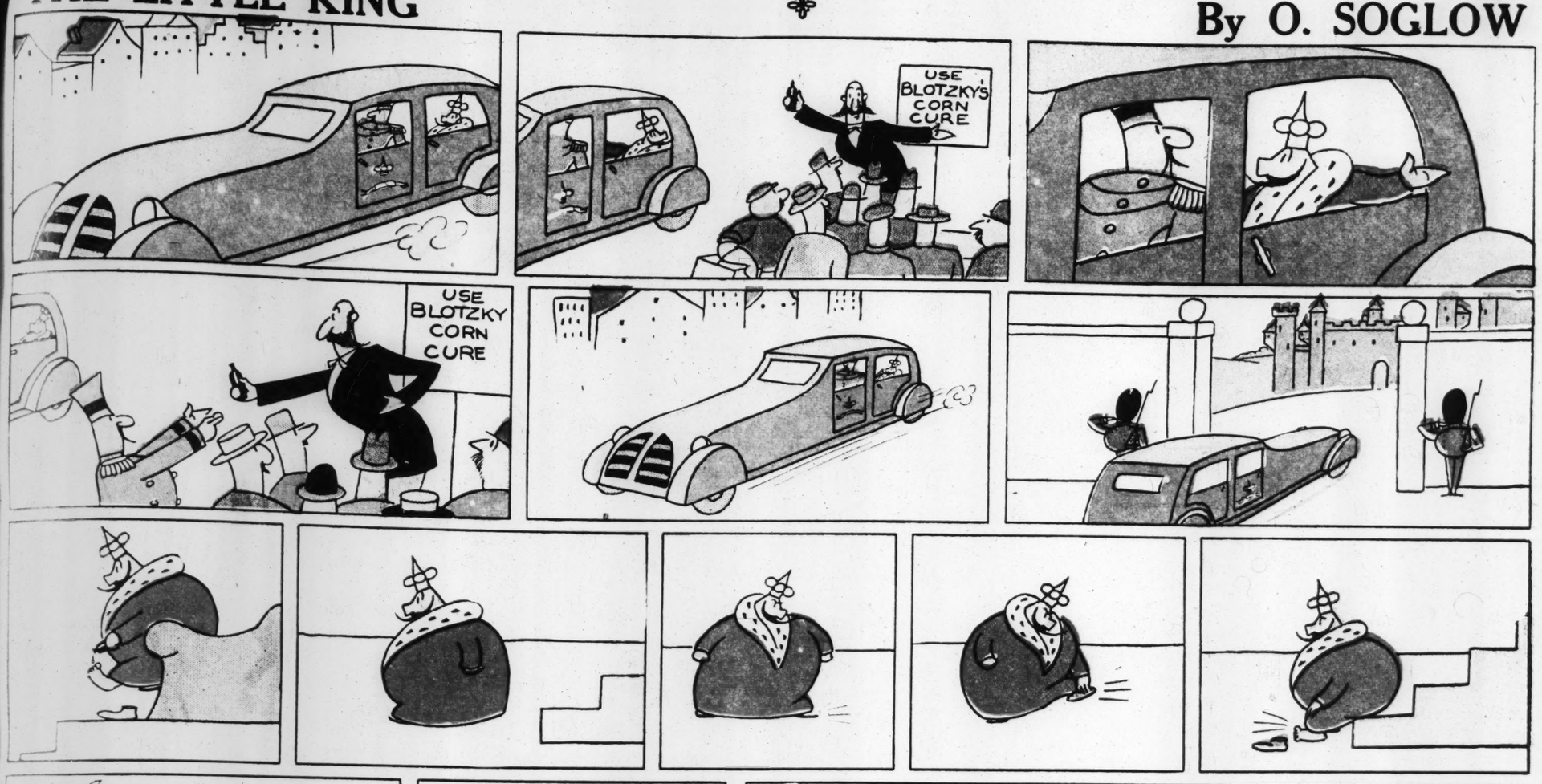
A SOFT, CREAMY FUDGE CENTER ROLLED IN RICH, BUTTERY CARAMEL COVERED WITH TENDER SPANISH PEANUTS AND THICKLY COATED WITH PURE, RICH MILK CHOCOLATE

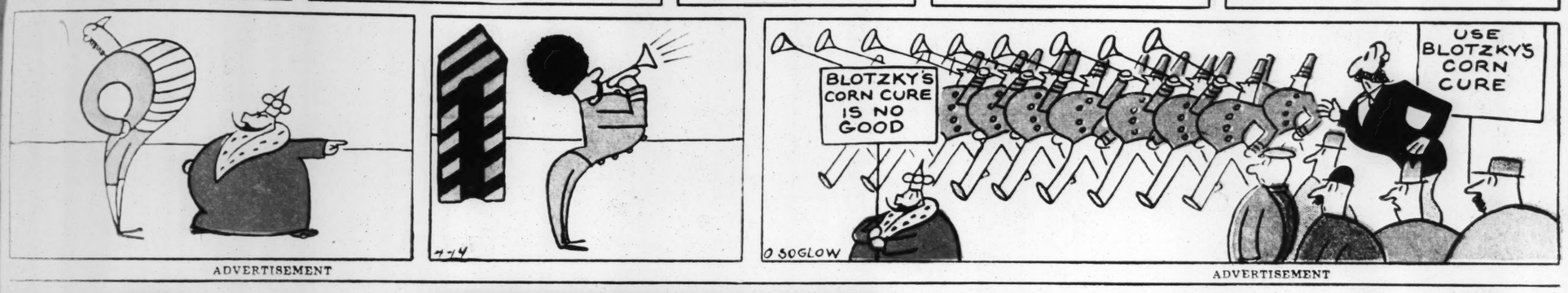
5¢

ADVERTISEMENT

THE LITTLE KING

By O. SOGLOW





ADVERTISEMENT

ADVERTISEMENT



STELLA WOULDN'T BELIEVE HER BEST FRIEND! BUT 15 MINUTES LATER SHE HAD TO ADMIT THAT EDITH WAS RIGHT.









YOU'LL NEVER BELIEVE TILL YOU TRY IT! READ THESE FACTS—MAKE THIS TEST

New Million Dollar Granulated Soap Combines *Safety* With *Utmost* Speed. At Last A *Safe* Fast-Washing Soap That Actually Loosens Dirt Out of Clothes *In 15 Minutes' Soaking*—Gets Them 4 to 5 Shades Whiter Than Other Soaps Without Scrubbing or Boiling.

● New and Improved OXYDOL is different from any bar, flake, chip or ordinary granulated soap you ever used. Different in the way it's made and in the results it gets.

Due to its patented process of making, OXYDOL dissolves instantly in hard or soft water, and does these things:

FIRST—gives thick, 3-inch suds, rich as whipped dairy cream. Suds that go to work on grease, dirt and stains—in any water—2 to 3 times faster than less modern soaps.

SECOND—sets up a unique, new "soak and flush" washing action. 15 MINUTES' SOAKING loosens dirt out so it flushes away—without scrubbing or boiling.

You cut washing time 25% to 40% in tub or machine. You save long hours of soaking, scrubbing and boiling—you get clothes clean and white without washboard wear and tear.

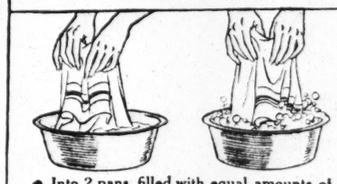
And yet, due to its special formula—its special protective combination of mild soap ingredients—OXYDOL is *safe. Absolutely safe* to hands, colors, and fabrics!

Accept FREE Trial

Send your name and address to Procter & Gamble, Dept. D9-48, Box 1801, Cincinnati, Ohio, and we'll see you get a regular 10c package (enough for 2 full washings) absolutely free. Or to avoid delay—get OXYDOL tomorrow from your own grocer.

YOUR MONEY BACK

If This Test Fails in Your Home



● Into 2 pans, filled with equal amounts of water, put equal amounts of (1) your favorite soap and (2) the New and Improved OXYDOL. Then soak a dirty towel in each for 15 minutes by the clock. Then rinse.

● IF IN YOUR OPINION the towel that soaked in OXYDOL doesn't wash out *whiter*, smell *sweeter*, take the unused portion of the package of OXYDOL back to your grocer with this ad and get your money back.



REGULAR SIZE NOT OVER 10¢

BIG, ECONOMICAL HOUSEHOLD SIZE NOT OVER 25¢

Multiplies

500 TIMES IN SUDS

East St. Lo

THE engagement of M Beckwith, daughter of thur M. Beckwith of drive, to E. J. B. King o England, was announced day at a bridge luncheo Beckwith home. The gue Mrs. J. R. Stegman, Mrs H. Blankinship, Mrs. Edw son, Mrs. James Reid, M Wire, Mrs. Carroll Burt Frank Taylor, Mrs. Rober mann, Mrs. Roy Doyle, M nald Coley, Mrs. Frank H Edmond Holten, Mrs. W Costello, Mrs. William A Raymond Allen, Mrs. Har derwood, Mrs. C. E. Je Charles McClinton, Mrs. T Mrs. F. A. Beckwith, M LaForce of Litchfield, Ill. Ellenberg Jr. and Mrs. W of St. Louis, Miss Barbr of Springfield, Ill., Mis Jones, Miss Dorothy Sch Marie Kuebel, Miss Ida G Esther Meints, Miss Mild Miss Lillie Lee Lancaster Lillie May Knoerzer.

The wedding will take the early fall.

Mrs. E. Grant Squires tawa, Mich., will arrive to visit Mrs. T. D. Watk St. Clair Country Club Mrs. William Hill of Oak entertain at a bridge lu Mrs. Squires Tuesday at of Mrs. C. C. Meints of sylvania avenue.

Miss Catherine Spring ter of Mr. and Mrs. Jame ger of 1676 North T street and John W. Fre cago, son of Mrs. Jesse M Jacksonville, Fla., were last evening at 8 o'cloc Springer home. The R D. Bowman performed mony. The bride wore er's wedding gown of v and carried a shower l lilies of the valley, white and white roses.

Mrs. Lloyd Miller of and Miss Exzilla Scha bridesmaids. Mrs. Mill light blue chiffon froc shoulder corsage of tali and delphinium. Miss frock was peach colore she wore a corsage of tal and delphinium. The bi attendants were his bro Archie Freels of Denver Robert Springer, a brot bride.

These out-of-town gu present: Mrs. Jesse M. Jacksonville, Fla., Mr. a L. Ackerman and thei Miss Norma Jean and Borck of Decatur, Ill., M Joseph Trabue of Bell Frances Freels of Denn and Mrs. G. L. Lloyd of Ill.

Immediately after th Mr. and Mrs. Freels de honeymoon trip to Nev Havana, Cuba and Pa their return they will re East Seventieth place.

Mrs. Daisy Hayward T St. Clair avenue has a her son Lieut. Fred Te been stationed at the P lands for the last four y

Mrs. John Stack of avenue announces the of her daughter, Miss Stack to Frank Heath Marion, Ill., son of Cc H. F. Miller of Chicago. was graduated from t State Teachers' College dale, Ill., and is a mei faculty of the Roosevelt Miller was graduated fr versity of Chicago and Phi Kappa Sigma frat wedding will take plac mer.

Dr. and Mrs. Ear Country Club Place er a formal dinner party a Thursday for Mr. and Haeckel of St. Louis riage took place Mar


Open Eves.
F


LUS
Skille
art of
PI
TH
319 De Baliviere
RO. 9045
211 N. 7th
(Holland Building)
GA. 6000
the

NEW!



- Whites
- Blondes
- Brown
- Simulated

FLASH GORDON

BY- ALEX RAYMOND

FLASH, ARMED WITH DALE'S GUN, PRETENDS TO BE UNCONSCIOUS AS HIS LIZARD-MEN CAPTORS DRAG

---HIM BEFORE THE GRAND DRAGON WHO SITS BEYOND A FLAMING GRILL-----

MAKE READY FOR THE FEAST/ HURL HIM IN THE FIRE/

QUICK AS LIGHTNING, FLASH LEAPS INTO ACTION--THE SIGNAL-GUN SHRIEKS WILDLY AS HE MOWS DOWN THE CANNIBALS------

A WELL-AIMED STONE KNOCKS THE GUN FROM FLASH'S HAND--THE GRAND DRAGON CHARGES, FORK UPRAISED------

FLASH DODGES THE WICKED WEAPON AND HURLS THE SCREAMING MAN-BEAST ONTO HIS OWN GRIDIRON/------

WITH A CRY OF ALARM, THE LIZARD MEN SCURRY TO THEIR HOLES AS---

--THE FIERCE HAWKMEN SWOOP INTO THE ROOM/

4-14 ALEX RAYMOND

© 1935 King Features Syndicate, Inc. Great Britain rights reserved.

I WAS NEVER SO GLAD TO SEE YOU IN ALL MY LIFE, DALE/

OH, OH, MY DARLING, YOU HAVE A GIFT FOR GETTING INTO TROUBLE/

--AND OUT OF IT/

NEXT WEEK "LAND OF MAGIC"

ADVERTISEMENT

WARE & TARE ..



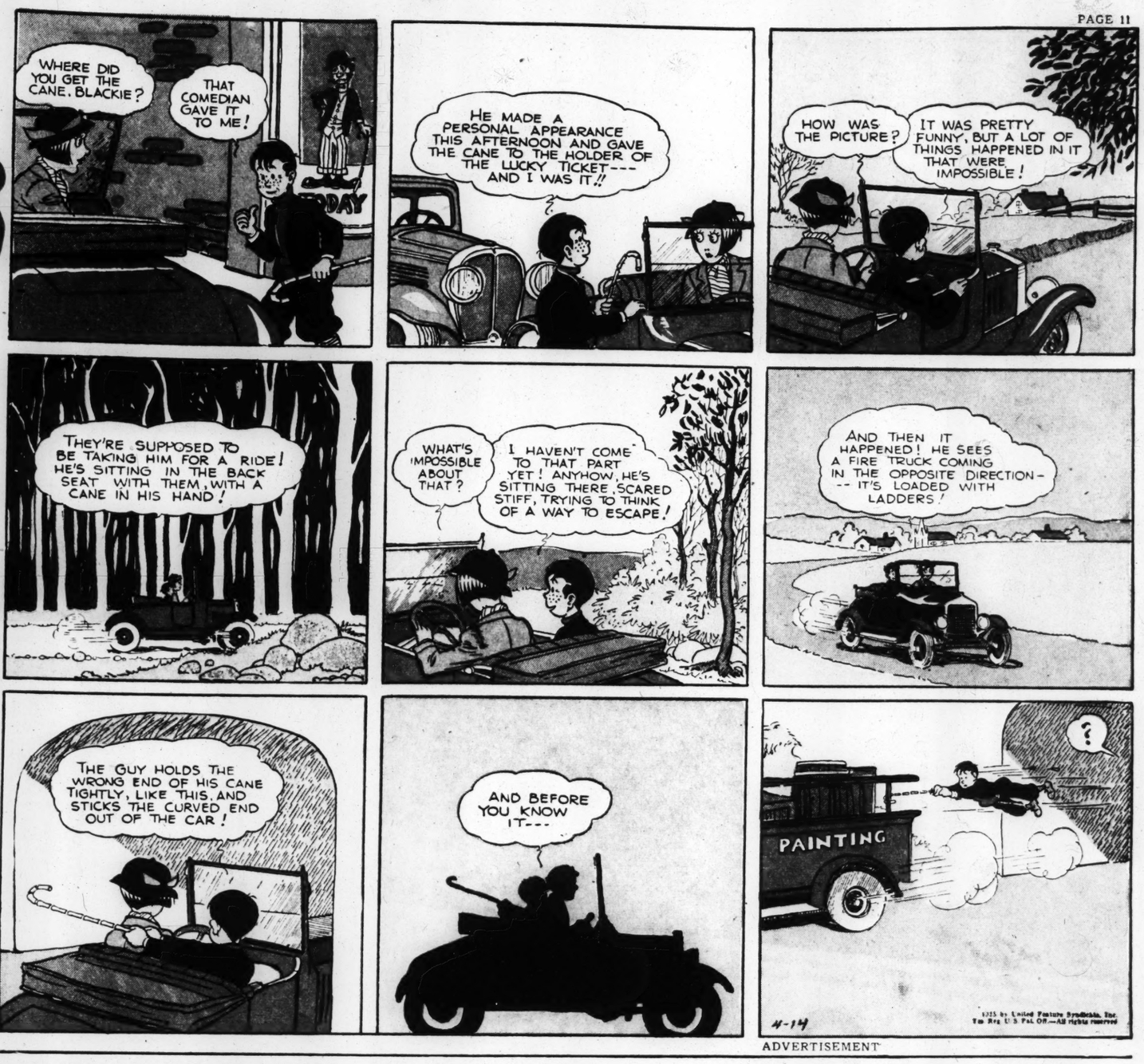
.. the Trouble Twins

Things sewed with J. & P. COATS best 6 cord thread stay sewed And sewing is so much easier . . . faster . . . too with a thread that doesn't break every minute



ELLA CINDERS

BILL CONSELMAN and CHARLIE PLUMB—



ADVERTISEMENT

"HAPPY DAYS ARE HERE AGAIN"

(SINCE JOE FOUND A SIMPLE, DRUGLESS WAY TO OVERCOME SLEEPLESS NIGHTS)



SOUND SLEEP AT NIGHT

—And Energetic Days

Ovaltine is a delicious pure food concentrate approved by thousands of physicians and used in 54 different countries today. When taken as a hot drink at bedtime it promotes sound sleep in a surprisingly short time.

By this method you avoid the use of drugs. And when you awaken in the morning you feel refreshed—clear-eyed, alert—with your nerves calm and mind clear—just the way you should feel after a perfect night's sleep.

Ovaltine is remarkably easy to digest, and because of its unusual food values, it assists nature in rebuilding nerve, brain, and body tissue while you sleep, supplying energy value also.

The following excerpt from a letter voluntarily written by Mr. Edward Felker of Erie, Pa., is typical of hundreds regularly received from delighted users: *"The first night I started to use Ovaltine I went to sleep almost at once after I hit the pillow. After I took it for three nights, my nerves were much steadier and my brain was more clear. I highly recommend Ovaltine to persons who suffer from loss of sleep and unsteady nerves."*

So outstanding are the results accredited to Ovaltine that, during the World War, it was used as a standard ration for invalid, nerve-shattered soldiers. Thousands of people, men and women, use it regularly to restore vitality when fatigued. And it is also highly recommended by physicians for nervous, under-nourished children—and as a strengthening food for nursing mothers, convalescents, and the aged.

Get a can of Ovaltine at any drug or grocery store today. Or mail the coupon at the right for a 3-day trial supply.



MAIL FOR 3-DAY TEST

THE WANDER COMPANY, Dept 132-C
180 North Michigan Ave., Chicago, Ill.

I enclose 10c to cover cost of packing and mailing. Send me your test package of Ovaltine. (*One package to a person.*)

Name_____

Address_____

City_____ State_____

(*Print name and address clearly IN PENCIL*) 3505

OVALTINE

Look for New Low Prices

AT DRUG, GROCERY AND DEPARTMENT STORES

ADVERTISEMENT

East St. Lo

THE engagement of M Beckwith, daughter of thur M. Beckwith of drive, to E. J. B. King o England, was announced day at a bridge luncheo Beckwith home. The gue Mrs. J. R. Stegman, Mrs H. Blankinship, Mrs. Edw son, Mrs. James Reid, M Wire, Mrs. Carroll Burt Frank Taylor, Mrs. Rober mann, Mrs. Roy Doyle, M nald Coley, Mrs. Frank H Edmond Holten, Mrs. W Costello, Mrs. William A Raymond Allen, Mrs. Har derwood, Mrs. C. E. Je Charles McClinton, Mrs. T Mrs. F. A. Beckwith, M LaForce of Litchfield, Ill. Ellenberg Jr. and Mrs. W of St. Louis, Miss Barb of Springfield, Ill., Mis Jones, Miss Dorothy Sch Marie Kuebel, Miss Ida G Esther Meints, Miss Mild Miss Lillie Lee Lancaster Lillie May Knoerzer.

The wedding will take the early fall.

Mrs. E. Grant Squires tawa, Mich., will arrive to visit Mrs. T. D. Watk St. Clair Country Club Mrs. William Hill of Oak entertain at a bridge lu Mrs. Squires Tuesday at of Mrs. C. C. Meints of sylvania avenue.

Miss Catherine Spring ter of Mr. and Mrs. Jame ger of 1676 North T street and John W. Fre cago, son of Mrs. Jesse M Jacksonville, Fla., were last evening at 8 o'cloc Springer home. The R D. Bowman performed mony. The bride wore er's wedding gown of v and carried a shower l lilies of the valley, white and white roses.

Mrs. Lloyd Miller of and Miss Exzilla Scha bridesmaids. Mrs. Mill light blue chiffon froc shoulder corsage of tali and delphinium. Miss frock was peach colore she wore a corsage of tal and delphinium. The b attendants were his bro Archie Freels of Denver Robert Springer, a brot bride.

These out-of-town gu present: Mrs. Jesse M. Jacksonville, Fla., Mr. a L. Ackerman and thei Miss Norma Jean and J Borck of Decatur, Ill., M Joseph Trabue of Bell Frances Freels of Denn and Mrs. G. L. Lloyd of Ill.

Immediately after th Mr. and Mrs. Freels de honeymoon trip to Nev Havana, Cuba and Pa their return they will re East Seventieth place.

Mrs. Daisy Hayward T St. Clair avenue has a her son Lieut. Fred Te been stationed at the P lands for the last four y

Mrs. John Stack of avenue announces the of her daughter, Miss Stack to Frank Heath Marion, Ill., son of Cc H. F. Miller of Chicago. was graduated from t State Teachers' College dale, Ill., and is a mei faculty of the Roosevelt Miller was graduated fr versity of Chicago and Phi Kappa Sigma frat wedding will take plac mer.

Dr. and Mrs. Ear Country Club Place en a formal dinner party a Thursday for Mr. and Haeckel of St. Louis riage took place Mar


Open Evgs.


319 De Baliviere
RO. 9045
211 N. 7th
(Holland Building)
GA. 8000

NEW!



- Whites
- Blondes
- Brown
- Simulated



Miss Moribelle Rodiger, one of the most charming of last season's debutantes, says: "Pond's Cold Cream keeps my skin free from blackheads and blemishes."

LINES, WRINKLES . . . are signs of wasting of the underskin—loss of tone—impaired nutrition—lack of invigorating oils.

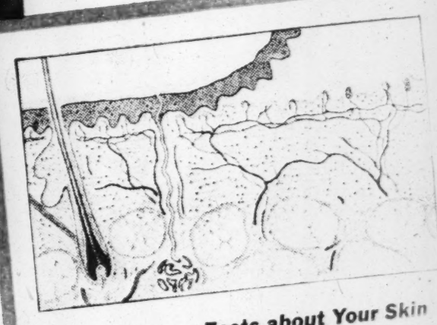
COARSENESS is made worse by clogged pores, neglect, improper cleansing.

BLACKHEADS come when pores have been clogged by thick secretions from overactive skin glands.

BLEMISHES. Many factors lead to blemishes—among them, loss of tone, inactive circulation, improper cleansing.

DRYNESS is frequently attributable to poorly functioning underskin, inadequate oil supply.

SAGGING TISSUE due to loss of nerve tone, impaired circulation, fatty degeneration of the muscles.



Little Known Facts about Your Skin

Underneath your outer skin, or *epidermis*, is the true skin, or *corium*. Here are myriads of tiny blood vessels, cells, nerves, elastic fibres, fat and muscle tissues, oil and sweat glands, hair follicles! On these depends the beauty of the skin you *see*. When these grow sluggish, expect blackheads, blemishes, coarseness, lines, wrinkles!

If You Could look *Under* Your Skin!

There's where Beauty lies... where Lines Wrinkles Blemishes first develop — SKIN AUTHORITIES SAY

Learn how to fight them with this Single deep-reaching Cream

ONE of America's leading dermatologists says: "The whole beauty of the outer skin depends on the underskin. You cannot be too emphatic about that."

Yet most women keep trying one thing and another for the faults they see on the *outside* of their skin—never dreaming that what their skin really needs is help deep *underneath* where all the tiny nerves and cells and glands are that make skin truly beautiful.

Why Skin Faults Develop

Here's how dermatologists explain it . . .

The underskin is the workshop where the outward beauty of the skin is constantly being created. Once the teens are past, the underskin begins to lose its vigor. Its circulation slows. Oil glands decrease their supply. Fibres lose their snap. All of this slowly but surely shows up in your outer skin in the form of blackheads, lines, blemishes, wrinkles!

How can you ward them off? By *invigorating your underskin!*

There is one cream that goes right in and stirs your underskin to vigorous action—Pond's Cold Cream. Its specially processed oils sink down to those neglected depths instantly. It is so pure, melting, so gently but deeply penetrative that it quickly flushes every particle of clogging impurities right out of your pores. As you pat it on, your circulation is quickened. The fresh blood rushes up to nourish shrinking tissue. Failing oil glands are stimulated.

Just one treatment with Pond's Cold Cream and you actually feel your skin refreshed—invigorated. It looks smooth as silk—years younger.

● *Pond's Cold Cream*—its specially processed oils sink deep—it stirs the underskin to vigorous action. Germ-free, a thorough cleanser. Flushes make-up, dust, impurities from the pores. Leaves skin refreshed, smoothed, ready for powder and make-up. *Pond's Liquefying Cream* answers the vital needs of the skin—is quicker melting.



The most glamorous princess of Europe is Princess Margaret of Denmark. Tall, slender, she has a gardenia complexion of rare loveliness and glorious hazel eyes.

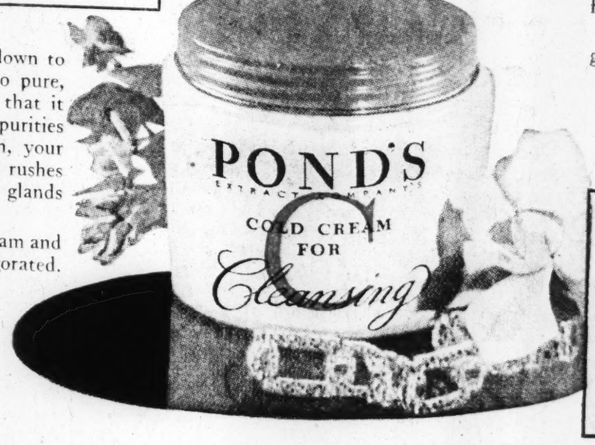
H. R. H. MARGARET of Denmark, Princess René de Bourbon de Parme

"Skin remarkably firm—smooth. Not a trace of lines or crepiness"—Dermatologist's Report. "Pond's Cold Cream quickly blots out lines." Her Royal Highness says. "It keeps my contour firm."



MRS. FRANCIS GROVER CLEVELAND

member of the illustrious American family. "Mrs. Cleveland has a fine, delicate skin . . . no defects"—Dermatologist's Report. She says: "Pond's Cold Cream seems to wipe away lines—blemishes. I wouldn't be without it."



Never let a single night pass without cleansing your skin with this thorough, germ-free cream. Pat it in briskly, generously and you will feel your skin roused. All the day's dust and grime will float right out of the pores.

Every morning, during the day—every time you make up—cleanse with this cream first, and powder and rouge will go on like a charm.

See Skin Faults Fade

You can see for yourself in just a few days what Pond's Cold Cream can do for *your* skin. Send for the special 9-treatment tube, offered in the coupon below. Use it daily.

Soon you will see all those distressing skin faults fade. Little aging lines—even wrinkles—will soften. Blackheads and blemishes will disappear. Day by day your skin will look clearer—smoother. Until it glows once more with that enchanting "bloom of youth" that never fails to awaken admiration.

Just fill out the coupon and send only 10¢ and a generous package of Pond's beauty aids is yours.

MAIL THIS COUPON TODAY
for Special 9-Treatment Tube

See this Famous Cream bring Youth back to Your Skin!

POND'S, Dept. D, 72, Clinton, Conn.
I enclose 10¢ (to cover postage and packing) for special tube of Pond's Cold Cream with generous samples of 2 other Pond's Creams and 5 different shades of Pond's Face Powder.

Name _____

Street _____

City _____ State _____

Copyright, 1935, Pond's Extract Company